"The Most Precious Elixir of Life is Self-Support."
Post-Dispatch Wants are an unfailing aid to self-support.
Every Drug Store a P.-D. Want Ad Agency.

ST. LOUIS POST-DISPATCH

"Every Work That is Honest is Honorable."
Work that is lucrative as well may be found by consulting the Want Pages.
Every Drug Store a P.-D. Want Ad Agency.

VOL. 57; NO. 84. ST. LOUIS, SUNDAY MORNING, NOVEMBER 13, 1904. PRICE FIVE CENTS

AUTOS MORE DANGEROUS THAN AIRSHIPS, SAYS TITLED FRENCH SKIPPER OF SKIES

Count Henry de la Vaulx Hastened to St. Louis After Reading of Knabenshue's Successful Flight in the "California Arrow" and Will Remain to Study Airships in the Aerodrome

THE Count Henry de la Vaulx would no more have thought of missing the Louisiana Purchase Exposition than a good Hindu would think of dying outside the gates of Benares.

He came in last week, and hurried out to the aerodrome.

The count is perhaps, the world's most eminent authority on the subject of aeronautics. He is president of the French Aero Club. He enjoys the co-operation of the French government in experimental work with balloons and airships. He is a contributor to the French Academy of Sciences upon progress in aerostation. He has four balloons in the fleet of sixty at the aerial enclosure of his club, and he has made 133 ascensions, in one of which he flew from Paris, 1400 miles northeast into Russia; in another of which he was for forty hours over the Mediterranean, and a third in which he rose in a spherical balloon at Paris, sailed across the English Channel at night, and landed the next morning at Hull, England.

Naturally, when the count stepped from his train at the St. Louis Union Station a few days ago the aerodrome loomed up in the west before his eyes as big as Mahomet's mount.

The Count de la Vaulx is a six-footer, carrying with him a certain atmosphere of distinction. He is about 38 years of age, an exceedingly handsome, aristocratic-looking Parisian, a representative of one of the noted families of France, and a gentleman of no little fame and fortune, his name first having become known in France because of certain scientific explorations which he made in South America. He is graceful of build and temperament, is a high-class sportsman, according to the French use of the term, has dark blue eyes, curly, half-dark hair, a small light mustache, and is wholly French, even to the extent of speaking but little English.

French Only Can Express Ecstacy.

The French lead the world in aeronautics because they are temperamentally qualified for that sort of thing beyond any other race. An Englishman may fly as high, but when he descended to earth his lukewarm temperament would make it impossible for him to comment upon it in any better fashion than to say: "By Jove, but it was right jolly, don't you know!" An American, being only a hard-headed practicalist, would come down cursing his motor or his propeller or some other part of the ship which did not work as it should; but the Frenchman! Ah, now we have it.

The Frenchman is a rhapsodist. He has the truly ecstatic soul. When he comes down from the ethereal seas he cannot tell you what it was like in words, but he can lift his expressive hands to heaven, and half close his eyes, and sigh for very ecstacy of recollection, and somehow you understand and want to rush out and go up in a balloon.

"I shall be pleased to meet you at the rendezvous you suggest and talk of aeronautics," said the count, answering a Post-Dispatch reporter's note asking for an appointment Thursday morning at the Jefferson Hotel.

He came down to the rotunda—a brisk, punctual gentleman.

"What is the news in aeronautics, and what is the future of it all, count?" he was asked.

The count assumed a serious cast of countenance, as though to place the subject at the outset upon a somewhat less frivolous basis than he finds us accustomed to conceding it in America.

"There is a more general interest in aeronautics the world over than there ever has been heretofore," he said. "In France the interest has grown until it has crystallized in the formation of an aero club in which 500 of the best people in the country are taking an active and co-operative interest in the science and value of practical aerostation.

"We have no wild dreams of the science in France. We do not expect to see aerial craft supplant trains and the steamers, for to us any organized and reliable aerial transportation is so far beyond the present that we make no claims for it at all, contenting ourselves with lesser things in which the aerial craft may be made to serve practical uses. I may say that we consider these uses to be three in number—first, the use of ballons and airships as a sport; second, the employment of balloons in war; third, the value of the balloon to science.

"Explaining at greater length, I may say that in France we have a considerable and growing number of gentlemen of the better class who annually devote a great deal of money to aeronautics as an established recreative pursuit and who believe it to be the finest of sports. There is scarcely a day in which some member of our club does not make an ascension, oftentimes taking with him one, two or three of his friends, even the ladies sharing the adventure.

"In war the balloon has long ago proven its value. Both the Japanese and Russian armies are using them in the field in the present war, and there is not a first-class army in the world which is without its balloon corps and equipment. I have recently come from St. Petersburg, where I saw a number of balloons made for use in Manchuria. In fact, I made an ascension in one of them. The war balloon is as yet in its infancy, but it will be developed until it becomes indispensable.

"The greatest problem confronting balloon makers now is how they may be made to rise from the ground fast enough to afford protection against the missiles of the enemy until they attain a height beyond the range of guns.

"In science the balloons of France are serving in the study of astronomy, meteorology and medicine—this latter service consisting in the opportunity they afford to know the properties of the atmosphere at various altitudes.

Great Possibilities In Dirigible Balloon.

"The dirgible balloon is, of course, the balloon of the future, and it will be developed much beyond its present instability. We have several of them in Paris, and all of them, like your own over here, are frail and uncertain performers whose mechanism is much too delicate for practical uses. These demerits will be remedied within a short while, and the dirigible balloon will become a fixture in aeronautics. So, too, will the aeroplane, which is even more in its infancy.

"Builders of airships have two great steps to take. One is to so make their ships that they may be driven against the wind at a reasonably high speed. The other is to make them sufficiently self-sustaining to remain in the air for a reasonable period of time without exhausting their source of power and without breaking down.

"I have built and operated an airship, but, like all my competitors, I have not produced a craft sufficiently accident-proof to answer any practical use. I am now planning one, and intend beginning its construction when I return to France.

"M. Deutsch, who offered the Deutsch prize which Santos-Dumont won, recently has built an airship of which he has no little expectation. It has not yet made a flight. M. Lebaudy also has an airship, and he has made some fine flights with it. There are others in operation, and I know of some three in construction, all of them working toward the higher development which all the French aeronauts foresee for the dirgible balloon.

"The spherical balloon never will be abandoned. It offers an opportunity for high flying and long distance flying which no airship that has ever been devised can offer. I have ridden in a spherical balloon at a height of seven miles above the earth, and I have been in one of them forty hours continuously.

"Our government encourages the experiments. It very kindly tenders a warship whenever I wish to make an experimental flight at sea, and in other ways it gives the aeronauts of France active co-operation with a view to developing the balloon along practical lines.

Count Henry de la Vaulx Discussing Aeronautics for the Post-Dispatch

"St. Louis Ought to Have an Aero Club," Says Member of Paris Organization---It Would Take a Brave Man, He Thinks, to Go Up in Some Machines Built Here

To Tell of Baldwin at French Club.

"I am naturally much interested in the activity in aeronautics at the St. Louis Fair, and I hurried here from the East when I read of the Baldwin flights. I shall, of course, take home to my club the news of what is being done and will be done here up to the end of the Fair, that we may profit by the experience of those who are engaged in the study of aeronautics here.

"I feel sure that aeronautics will come into favor with Americans. It is the most expensive of pursuits, but in France we regard it as giving the best returns for the investment, and the balloon lovers of our country devote a great deal of wealth to that purpose every year.

"There are oftentimes days when one may see as many as eight or nine balloons, dirigible and non-dirigible, sailing around over the city of Paris.

"St. Louis should have an aero club. I never have seen another city so admirably located. You are so far inland that a balloon sent up here could not be swept out to sea by any whim of the wind, and you would thus be free of the only real danger confronting us in France.

"Danger! Poof! We have not had an accident in our club in a long, long time. I have made as many as four or five ascensions a week in certain seasons for the last six years, and I never have received so much as a scratch.

"The automobile is more dangerous than the balloon. The balloon has no obstruction to encounter—always illimitable space before it. It is not so with the automobile. People are hurt with automobiles in Paris every day or so, but there are no accidents about the balloons. Of course, we have only experienced aeronauts running them. Possibly the automobile would be less dreaded if as much were done for it.

"I do not think it is because of any want of courage that Americans do not go in for aeronautics more than they do. Mon Dieu! There is nothing wrong with the courage of a people who will make even a few ascensions in some of the airships I have seen over here. We have veteran aeronauts in France who wouldn't do it."

Santos-Dumont's Words Recalled.

This rather humorous criticism upon American airships reminds me of what M. Santos-Dumont said last June.

"Nothing amazes me more," the Brazilian said, "than the implicit confidence with which some of your American inventors, who have never been up in any sort of a balloon, will insist upon solving these great problems of aerial flight. I was dumfounded at the hotel this morning when a man who said he was from Texas confronted me and informed me that he had in his pocket the solution to the problem. He brought forth a drawing of an airship after his own ideas. It was fearfully and wonderfully made. I asked him if he had ever had any experience in aeronautics. He said he had not. I asked him if he knew anything of the lifting power of gas. He said he only knew what he had 'figured out.' In fact, he had 'figured out' the whole thing, and he had the plans for a ship which was as astonishing as the man's confidence in himself."

M. Santos-Dumont intimated that he didn't think the ship could have been pried off the earth.

The future of the airship is foreseen by Count de la Vaulx much as M. Santos-Dumont foresees it. When he was here the Brazilian said:

"The dirigible balloon will become a powerful factor in warfare. Think! The Russians have been holding Port Arthur against the Japanese for months. Can you imagine what the Japs could do with an airship? They are careless of death. They could sail over Port Arthur at night and drop explosives into it until they blew it from the face of the earth.

"The North Pole eventually will be reached with a dirigible airship. All the men who have tried to reach it have been defeated by the rough ice fields which surround it. The airship could sail over the rough ice, and it could, with good luck, get in to the Pole and back to an icebound ship without even making a landing."

Says Little of Brazilian.

Of the Santos-Dumont incident, the count spoke with caution undisguised. He asked if the people over here sympathized with the Brazilian in the balloon-cutting matter, and, upon beng informed that there was no popular enthusiasm here for the way M. Albertos got angry about it and tore off to Europe without making an attempt to repair his balloon and show what he could do, the count disposed of the subject with a delicacy suggesting that in France they considered the Brazilian's airships entirely too unfortunate to reflect French progress in aerostatics in foreign countries.

The count personally is acquainted with M. Hippolyte Francois, builder of the huge airship now spreading its wings for flights at the Fair. M. Francois is a Parisian artist, and the count knew him there.

Naturally, being a frequent visitor to the aerodrome and in close touch with inventors of airships there, the count would not say what he thinks of the aerial craft tried and untried at the Fair. He had not seen the Baldwin ship fly, and, inasmuch as it was dismantled when he reached the city, he could not say anything of it beyond expressing his gratification that it nad been so successful, even in a small way. Of the other aerial craft at the aerodrome he merely said that he would await results, though he was frank enough to say that one or two of them struck him as being rather dangerous devices.

The count said he did not think he would make an ascension while here. He is not accustomed to small balloons such as the American aeronauts use, and does not feel like trusting his 190 pounds of weight to one of them, much as he would love to have a bird's-eye view of the Mississippi valley.

"It must be beautiful, beautiful!" he exclaimed.

And poor man! According to his point of view, he will not get to see it.

It was the hour for the count's lunch and friends awaited him. He arose and gracefully withdrew. As the reporter passed out of the Jefferson he saw a startling sight.

It was the Count Henry de la Vaulx stepping into one of those dangerous automobiles!

SANTO DOMINGO'S PRESIDENT CREATES A REIGN OF TERROR

Powder and Ball His Way of Disposing of Revolutionary Suspects and He Doesn't Even Bother With Farce of a Trial.

Special Correspondence of the Post-Dispatch.

SANTO DOMINGO, Nov. 3.—Four months ago the ex-priest, Carlos F. Morales, declared all revolutions at an end in Santo Domingo, and had himself inaugurated as constitutional president. The day before his inauguration he was informed by one of his ministers that it was the intention of some of the people to make a demonstration against his inauguration. He listened quietly to the minister, and then turning to his black-list he selected two names, saying:

"Take these two men out at sunrise tomorrow morning and shoot them. I do not think there will be any demonstration."

The next morning as the first gleam of the sun lighted upon the mottled walls [illegible] the same old prison from which the [illegible] The Cohaxus was sent in chains to [illegible] appeared in person to view [illegible] prisoners.

"You should pardon us, Mr. President," said one of them, "as tomorrow is your inauguration."

"No pardon," replied Morales. "Your sentence is signed."

The prisoners, bound with cords, were led forth. A detachment of the Ozama Battalion, the President's special troop, in gala dress, with drums beating and bugles blowing, led the way through one of the principal streets to the cemetery outside the city walls. There they were halted, faced about and a firing squad of seven privates and a corporal ordered to take a position in front of the wall on the left of the cemetery gate. The prisoners soon came on the scene, surrounded by a force of police. They did not hesitate or show the slightest degree of fear, but stepped with as firm a tread as the policemen themselves.

A general who had charge of the execution directed them to the entrance of the cemetery, and when they arrived between the wall and the firing squad he turned them around with their backs to the wall and stepped aside, saying: "Wait a minute." The doomed men saw the firing squad in front of them, and one of them raised his hat and attempted to speak, but immediately the volley rang out and they fell upon their faces dead.

A corporal of the firing squ[illegible] stepped up and fired a bullet from his rifle in the man's head. Extracting the shell and loading again he did the same by the second. The bodies were then taken up, carried into the cemetery and thrown into a grave which had been prepared for them, and covered up. The families of these men were even denied the privilege of giving them decent burial.

These two men were Gen. Mansueta and Commander Gillhoux. They had committed no overt act, but were simply identified with the political party of which Morales was a member when he became a renegade priest, and to which he turned traitor when he saw a chance to seize the presidency for himself. Mausueta's father, also a general, was publicly executed in the same way some 30 years before. He was one of the last of his race, belonging to one of the old Indian families who by their opposition to the Spanish conquest obtained under their chief, Henriquillo, special concessions from the Spanish government. Guillhoux was a white man, had been a clerk in a commercial house, and was a strong adherent of Jimenez, and when Morales turned traitor he took up arms in defense of his chief.

Three weeks previous to the execution of these men representatives of Morales [illegible] signed on board of the United States [illegible] Detroit, in the presence of Commander [illegible] Vermingham, a compact guarantee[illegible] and liberty of the rebels, who [illegible] Carolinas [illegible] agreed to [illegible] down their arms. The execution of Mansueta and Gillhoux was a deliberate violation of this compact, showing how much importance Morales attaches to a signed agreement.

PRESIDENT MORALES.

After the execution Morales sent out a proclamation explaining that the men had been shot because they intended to take up arms against the government, which is on a parallel with a man being hung for a murder which he has not committed.

After the agreement was signed on board the United States steamship Detroit, the old chief, Perico Lasala, refused to surrender, and the captain of the United States steamship Bancroft left his ship and journeyed far into the interoir to confer with him and induce him to lay down his arms and come in.

"Make me a United States citizen, guaranteeing me my life, and I will give up," was the old chief's reply to Capt. Culver's overtures, "otherwise I shall stay in the woods."

Subsequently Perico turned to his men and told them all who desired to do so to go in and surrender, and avail themselves of the government's guarantee of life and liberty. "I shall not go," said he; "I was born in the woods and shall stay in the woods."

One of his confidential men, an important general with his wife and children living at La Vega, went in and surrendered to the governor at that place. He was given the glad hand, assured that there was no longer any rebellion, and allowed to go home to his family. A few days later he was arrested and informed by the governor that he was required to make a declaration at Santiago. He was sent under escort of two negro soldiers ostensibly to that place, and when a dense woods were reached, the soldiers shot him in the back. They returned to La Vega and reported his death, leaving the body by the roadside. This is called "a ley del fugo," or the law of the runaway, the execution being accounted for publicly by the story that the prisoner had tried to escape.

Here is another illustration of how Morales is ruling the country: Eliseo Marta, a general in the revolution, surrendered with sixteen men. He was dying with consumption, and only asked the privilege of being allowed to go home and die in peace. The request was apparently granted. A few days later a friend went to him and said:

"Make your escape, for the soldiers are coming here with orders to take you dead or alive."

"Impossible," he replied, "look at me. I am a dying man, why should they wish to end my days any sooner?"

Nevertheless the soldiers came. The irons were put on his swollen legs and he was carried about twelve miles up the road to a place called Navareta, and there shot, tumbled into a hole and covered up.

Murderer-President His Ideal Ruler.

For twelve years the Dominican republic was ruled by a black man who was called Lilis. With him murder became a fine art. Toward the latter days of his rule, murder became a mania with him. No man's life was safe, and when he could no longer devise other devilish means of ridding himself of certain elements of the human race, he took them out on his gunboats and threw them into the sea. At last there appeared a man with courage sufficient to kill this human monster, and that man was Ramon Carceres, who accepted the portfolio of minister of the interior from Morales, but has recently resigned, the reason for which can only be surmised.

Morales had no sooner usurped the presidential power and the party which he had betrayed had declared against him, than his methods began to gain for him the name of "The White Lilis." When he heard that he was called after the black murderer and despot, who had so long maintained a bloody reign of terror throughout the land, he seemed well pleased, and declared openly his intention of ruling the country by the same methods.

Like Lilis, Morales has prepared a secret code containing the name of every prominent citizen in the republic, and code words "to shoot," "to imprison," "to put the screws on," etc., and although he has no political party of his own, he reckons upon the United States and United States gunboats to maintain him in power. He never would have put down the revolution had it not been for American cruisers shelling the rebels out of Pajarito, Dillingham marking out their lines of combat at Puerto Plata, and interceding with the rebels at Monte Christi, which brought about the signing of the compact on board the U. S. S. Detroit.

These former rebels, on account of the fact that Morales has failed to keep his part of the compact guaranteeing their lives and liberty, are preparing to declare another rebellion, which is liable to break out at any moment.

COUNTRY CURATE STIRS FRANCE IN LETTER TO POPE

Declares Catholics Should Welcome the Impending Separation From the State as a Measure That Will Regenerate the Church.

ALWAYS STRONGER WHEN THERE IS PERSECUTION

Priest Will Become the Real Pastor of His Flock and Cease to Be Regarded as Idle Governmental Functionary.

"A country curate" of the Catholic faith has electrified the people of the eastern part of France by an open letter to the Pope, declaring that the proposed abolition of the Concordat and the separation of church and state should be welcomed by all Catholics as a measure for the regeneration of the church in France. The letter looks at the separation, hitherto regarded as a catastrophe, in an entirely new light, and puts the case so convincingly nearly all who read are converted.

A copy of the letter has just been received by Mr. Louis Fuss of St. Louis from the Abbe Retz, the curate of his native town, and he has kindly furnished the Post-Dispatch the following translation of it:

The Concordat has reduced the clergy to the condition of functionaries; it has made of the church an administration where everything is provided, settled, working on an easy plane, where personal initiative is unnecessary and no unusual effort is demanded.

The priest has accustomed himself a little too easily to this role of functionary, and the faithful on their part saw in him only a part of the machinery of the administration and a protected dependent of the civil power.

For a long time they did what their fathers had done—followed the traditions of the country; but when the current of irreligion covered the land, especially when it flowed from the heights of the civil power, they quickly abandoned practices which had become external, and had no roots in strong and well-considered convictions. Under the influence of these new ideas the priest, paid by the State, living a relatively easy life with little tangible labor, became odious to them, and the spirit of anti-clericalism quickly invaded France.

But if the Concordat is torn asunder if the separation is effected, the situation is greatly changed, and it is not necessary to be a psychologist to foresee what will happen.

The French priest, poor, persecuted, is no longer an object of envy and ill-will; he becomes an interesting victim. Under the lash of necessity he wakes up, moves, he speaks, he acts, he influences others, starts works about him; in short, he ceases to be a functionary, an official; he is now a missionary, an apostle.

If he suffers, if he is persecuted, his influence is marvelously increased.

Ease Not Good for Any Church.

On the other hand, the Christians, those even only so in name, offended in their conscience, will reassert themselves and soon, perhaps, their faith, dormant in their hearts like stagnant water, will rekindle and setting aside the obstacles will become a torrent.

The Catholic religion knows not a condition of tranquil exercise, of peaceable possession. The most dangerous periods for the faith were those when the church has been protected and has enjoyed material power. What it needs from time to time is the return to its beginnings, to the contact with its cradle, that is to say persecution, struggle, sacrifice. In all probability this is God's present design with his church, and this separation from which the shrewd politician, the real statesman, shrinks, becomes by his hands the providential means by which the church in France will be rejuvenated, and M. Combes, blind in a human sense, follows unconsciously the divine light towards a providential end.

Already I see the signs of happy reforms from which the church hesitates, as she always does, when traditions have to be overturned, but which necessarily will be hastened by the abolition of the concordat. The living of the priest and his role will be changed; he will remain the man of prayer, but he will now become the man of action, of social action. His clerical formation will experience a transformation; instead of the seminary where he is now trained to the life of the monastery rather than to the active life of parish duties, he will fit himself for his new condition in the company of a number of other priests gathered together in a religious center.

The study of social problems, the knowledge of practical things, will complete his theological studies, which also will be directed toward a practical modern plan, and these labors of the mind will alternate with the active duties of his ministry; catechism, short sermons, patronage, social works; and thus under the eyes and the directions of the priests the young levites will receive their training.

More Emotion in Religious Work.

I have spoken of a "religious center"—for instead of remaining solitary in parishes, the priests will concentrate in the cities or some important localities, living a life in common, more easy, more agreeable, and spread from thence to the villages, where they will be called the same as the physician visits the sick who send for him.

The temple will be some hall or even a barn where the faithful will crowd with more emotion in such places than they are impressed by the magnificence of the present edifices, and there the priest with a sympathetic flock who will gladly support him from their crops, the priest who will be theirs, the priest who will have cast off the exterior cloak of officialism, of a functionary with which the concordat [illegible] him, will speak to these simple [illegible] and make them understand the marvelous Gospel of Christ; he will preach simplicity, justice, charity; he will take an interest in them, in their families, in the community; he will be truly their friend, their doctor, director, their guide.

This will soon be the hour of the religious resurrection in France, for this will be the return to apostolic times, and this resurrection will be the work of anticlerical radicalism.

Liberty, popularity, influence restored to the clergy, the religious reawakening of France, the assured triumph of the church will be the results of the separation of church and state.

Practically, what is to be done now?

At the start, the church cannot demand the separation, its doctrines oppose it, but she should not make the least sacrifice, I will not say of principles, but even of pride or self respect to prevent it. Then it would be proper for the Holy See to create a united action by transferring to one or more bishops of France the disciplinary power in matters politic.

If your holiness would consent this would constitute a powerful instrument for religious defense, and it would be a further benefit of the abrogation of the concordat that, in the face of a persecuting state, there would be raised for the benefit of the church the Gallican power which formerly was used by the protecting state against the holy see.

Above all, at the moment of separation, avoid the half measures the diplomatic maneuvers, hesitating complicated steps tempting good administrators which would aim to maintain as much as possible the present situation, or, at least, its appearances. The radical party which is uneasy over its work would be happy to facilitate such an operation and would readily throw sops to help such shrewd builders. To fall into such a trap would be a flagrant mistake.

The people must be brought suddenly to face the separation and realize its effects. They must see that there has been a change; they must themselves feel the persecution and that a revolutionary wind is blowing over France; they must take sides for or against.

Faithful Must Suffer for Their Faith.

It becomes necessary that the faithful be inconvenienced for their faith; that they must sustain it and affirm it at the price of struggle and sacrifice; they must support their priests and pay the costs of religion the same as is done in England and in the United States of America, etc.; the very sacrifices made for it will attach them to it more and more.

The priest driven from the presbytery will be careful not to return to it as a tenant even for the smallest rental paid to the civil authorities; he will live wherever he may, even in a hut if necessary. The faithful, deprived of their temple, of the temple built by the faith of their forefathers, will refuse to take it and care for it even at a ridiculously low rent; they will meet in barns, leaving to the civil authorities the embarrassment and the cost of maintenance of an edifice for which these have little use, whatever may be said of it.

If all over France the word is passed, if it is obeyed, and it will be, the separation will not pass unnoticed and an agitation will be felt even in the farthest village of France.

Every baptism, every marriage, every burial, and thousands and thousands of circumstances, will feed this agitation and perpetuate it.

The moment of reaction will then be near.

And when the popular mind will have been affected, when it becomes itself again, these politicians, small statesmen, who conceived they had saved the republic from an imaginary peril, may see that they have compromised it and perhaps even have placed it in danger.

These, Most Holy Father, are some thoughts to which my humble personality give but little weight, and which may have little value in themselves, but which spring from a heart sincerely devoted to the church and to France.

$18.00 TO NORFOLK AND RETURN Via Big Four, Nov. 15th. Ticket office, Broadway and Chestnut and Union Station.

TRY TO CUT OFF BABY'S HEAD

Children Imitated Mother's Way of Killing Chickens, but Victim Was Saved.

APPLETON, Wis., Nov. 12.—Two little sons of Mrs. William Krausch of Center tried to cut their baby sister's head off after seeing their mother cut the heads off chickens. The little fellows laid the baby's head on a block; the eldest boy lifted an ax and struck at the baby girl's neck. He went wide of the mark, and as he raised the ax to strike a second time he was stopped by a farmer who happened to drive by and saw what the children were doing.

HOOKEY PLAYERS MUST GO TO COURT

Sioux City School Board Decides to Invoke the Law Against Youths.

SIOUX CITY, Io., Nov. 12.—It is dangerous for Sioux City youth to play hookey. The school board has decided to invoke the truant law against all violators. The practice has become so general that it must be stopped, say the authorities.

Marks & Mould, attorneys for the board, were directed to bring suit against certain offenders. Specific cases most favorable for tests will be turned over to the attorneys and they will take summary action. The fine for the infraction of the truant law is from $3 to $20.

Not only the children who stay away from school, but the parents who sanction their doing so are liable. In cases where children must work to help provide for the wants of the family the law will not be invoked, but there is grief ahead for delinquents who have no excuse.

The report of G. W. Goodwin, truant officer, showed that of the cases he had investigated 60 had entered school and remained in attendance, while more than 100 had started to school. Many of these, however, dropped out on various pretexts.

New Poker Table.

"So the last minstrel show out here had a parade?" interrogated the advance agent as he stepped from the coach at Eagle Eye.

"Yes, pard," drawled Amber Pete, "and some of our citizens played on the bass drum."

"How did that happen?"

"Why, we run the minstrels out of town and took the drum for a poker table."

CALLS FOR THANKS FOR A BABY FAMILY

Kentucky Mayor Also Admonishes Townsmen to Astonish Stomachs of Starving Sufferers.

Special to the Post-Dispatch.

HENDERSON, Ky., Nov. 12.—Mayor J. H. Powell of this city, in issuing his Thanksgiving proclamation, says:

"Let us be thankful that our colonels are not so full of corn as our corn is full of kernels. Though the surrounding soil, tickled with a hoe, is laughing with a harvest, poor folks are still with us. From thin soup and cold potatoes, Good Lord, deliver them!

"Oh, Christian men and women, astonish the stomach of the starving sufferer with oysters, turkey and mince pie. Adorn the ragged pauper with comfortable clothing. An ounce of practice is worth a pound of preaching.

"Dearly beloved, let us play upon a harp of a thousand strings and sing a new song of praise, and give thanks unto the Lord for the most charming crop of beautiful babes ever born in the old town since creation dawned and the morning stars sang together. Sweet, dainty, darling ones, like sunbeams in shady places, kick up your little heels and make of earth a heaven.

"With charity unto all and malice toward none, I do hereunto subscribe my official signature to the words that have been written."

The Belcher ladies' Turkish bath, open day and night. Fourth and Lucas.

GREAT HUNT FOR "THE DEVIL MOOSE"

Lareg Party of Nimrods to Seek Monster in Minnesota's Unexplored Parts.

Special to the Post-Dispatch.

CROOKSTON, Minn., Nov. 12.—A large hunting party has been organized, made up of prominent sportsmen of Northern Minnesota, and an organized effort will be made to find if possible, the "devil moose," the existence of which now seems to have been established beyond the question of a doubt.

Some days ago an interpreter, acting upon instructions from hunters at Kelliher, made a trip into the northern Itasca county and investigated the story which last fall attracted considerable attention, that a monster moose or caribou had been frequently seen in the northern country. The interpreter has returned and from his interviews with the Indians such an animal exists to a certainty, and, furthermore, white hunters have seen the land leviathian and marveled at its size and appearance.

The hunting party is made up of hunters from the cities of Bemidji, Winnipeg, Cass Lake, Crookston, Thief River Falls and other towns, and the plan is to form a circuit of the dense swamps in which the moose is said to live, and gradually move in on him, in the hope that he may be captured. The report concerning the moose at first was considered something of a joke, but the results of the trip made by the scout and guide in establishing the animal's existence has resulted in the formation of a hunting party to be made up of over a hundred men, and there will be "something doing" in the Big Forks country this fall.

Indian guides have been secured and tracts of territory never before explored will be visited by the hunters on their strange quest.

The Indians are in fear of the animal, and had many weird stories to tell the interpreter of the size and breadth of his antlers, thunder of his tread and enormity of his size.

HAMILTON HOTEL AND APARTMENTS.

Suites of two rooms and upward, with bath; also furnished flats adjoining hotel, with or without hotel service. "New for New St. Louis."

ENDED LIFE IN NEW YORK.

Ferdinand Harff, Said to Be From St. Louis, Took Poison.

NEW YORK, Nov. 12.—Ferdinand Harff, formerly a prosperous candy manufacturer of Cincinnati and St. Louis, was found in a saloon here today suffering from opium poisoning, and died a few hours later in a hospital.

It is supposed that he took the poison with suicidal intent. He was 64 years old.

The name of Ferdinand Harff does not appear in the St. Louis directory.

Been Running Down?

Probably Improper Food.

In that case

Grape-Nuts

Will Set You Right.

Get the little book, "The Road to Wellville," in each pkg.

DR. LEWIN'S PRIVATE OFFICE. DOCTOR W. A. LEWIN. DR. LEWIN'S RECEPTION ROOM.

From Despondency to Happiness

An Uplifting Work Which One St. Louisan Is Carrying On.

A Hateful Affliction Made to Yield to Easy Treatment.

Sunshine Given to Many a Darkened Life.

A rupture may not be a fatal affliction, but it is more far-reaching in its evil effects than the loss of an arm or a leg, because it robs its victim of the spirit of self-reliance and elasticity, without which the best qualities in man, woman or child cannot be developed. Once conscious that he has sustained a rupture, a boy becomes in a sense, a physical coward; that is to say, he refrains from doing any of the many things that are the delight and the charm of youth, for fear that some unfortunate movement of his muscles may increase the wound, and make of him a hopeless patient. With this ever-present fear, even his hours of exercise, so delightful to young people—even to invalids—are made gloomy through the apprehension of evil.

For ages this great curse has held its sway among mankind, checked but little by the ingenious mechanisms of science which, while they minimized the danger of increasing the evil, accomplished little or nothing in the direction of a cure.

No parent who has contemplated the hateful affliction in his own boy, and no wife who has seen the sufferings and the painful wasting apprehensions of her husband, growing out of this class of evil, is ignorant of the tremendous importance attaching to a successful and certain treatment of rupture.

It was, until a period not at all remote, regarded as impossible to cure a well-defined case of rupture or hernia.

But today science is the conqueror, and few if any such cases need continue to exist beyond the very reasonable period which is required for the expert physician to effect a cure. This period is frequently as short as three weeks, and rarely exceeds six weeks.

The most effective and rapid treatment of this great bodily evil is now known to science, and recognized all the world over as The Lewin Method. Curiously enough, it does not involve the use of the knife to reach the location of the torn tissues, or even the confinement of the patient during the period of treatment. Except for a few minutes of each day, required for application of the remedy, the sufferer is neither held in restraint nor discommoded. The seat of the injury is reached by a hypodermic injection of a liquid which arouses in the lacerated tissues the activity of growth. The parts are held in apposition by a comfortable and securely-fitting truss. The injection is repeated with sufficient frequency to keep the healing process active, and in from twenty to forty days an entirely new membrane or tissue grows over the spot, joining the edges of the wound and restoring the wall of the abdomen to the integrity which existed before the accident or breach occurred.

The most extraordinary attribute of this curative liquid is that it produces its effects without regard to the age of the patient—whether the latter be an infant or a venerable and decrepit man or woman.

Incredulity, which always greets any announcement that a hitherto incurable ailment has been mastered, is met in this case by the most convincing test that can be applied to any discovery, for before treatment is begun, the arrangement is made that, unless the torn tissues be fully restored and healed, the patient is not to pay anything for treatment. No advance payments are required, nothing is collected "on account," but all question of compensation is left until the time when the wound has been completely closed, the walls of the abdomen are thoroughly repaired, and no trace of the Rupture remains.

The institution where this remarkable work in behalf of suffering mankind goes on from day to day is the Lewin Building, 600-604 Washington av., where Dr. W. A. Lewin, the originator of the method, receives many patients each day.

Inasmuch as the results of his treatment involve practically the rehabilitation of the human body and the human mind, it is not strange that the growth of his list of patients is rapid and comprehensive. When a sufferer who has always regarded himself as doomed to permanent disability in all matters of physical activity and to permanent gloom in matters of mental and intellectual character, the discovery that a few weeks of gentle treatment will remove all of these conditions, and supplant despondency with hope and courage, it is not at all strange that the opportunity is seized upon with avidity.

Dr. Lewin has cured thousands, and one of the strongest recommendations of his system is that there is nothing either hazardous or painful in his methods.

He is a graduate of several leading medical colleges, has devoted many years to the study of this particular branch of medical science and completed and perfected what is now known in the medical world as the "Lewin Method."

The Lewin Method is indorsed by many of the leading physicians of St. Louis, whose names for manifestly ethical reasons, cannot be listed here. Dr. Lewin stands pre-eminent as an authority on hernia. His treatment does not cut away muscles, but builds up new flesh, and thereby strengthens weak and depleted muscles. It obliterates the canal and closes both the internal and external rings, thus making recurrence of the wound impossible.

Concerning the Lewin Method, Prof. Arthur Dean Beavan, the celebrated surgeon of Rush Medical College, says in the Medical Journal and Railway Surgeon of May 21, 1895:

"I have personally had some experience with this treatment. When in the Maine Hospital service, I had a number of cases treated by this method. In these cases we employed only one injection, applied a compress and bandage, and kept the patient in bed for three weeks.

"The present method of employing the injection treatment is a decided improvement upon the old procedure. The patient is given an injection, [illegible] truss is applied and the man sent [illegible] his work. At the end of a week [illegible] more than a second injection, and this is repeated until a cure is effected.

"I have seen a great number of cases so cured. There can be no doubt of the value of this treatment. Danger, there is none, if employed by intelligent hands. The treatment gives the patient little inconvenience, and is producing a large percentage of cures. This treatment requires time, patience, careful study and skill, and should be regarded as a STANDARD procedure.

Dr. Thomas Manley, surgeon of Harlem Hospital, and surgeon of Forunelm Hospital, in his standard work on Hernia, indorses this method.

For Ladies.

Dr. Lewin's facilities and the perfect arrangement of the apartments of his new building afford ladies every opportunity for the treatment of this affliction. Ladies can call for treatment without hesitancy, and will be assisted by one of his lady attendants. The writer of this article, by special permission of Dr. Lewin, looked over the files of his original letters of testimonials, copied a few at random, as follows:

Endorsements.

This testimonial is from one of St. Louis' oldest and most esteemed citizens, the president of the Geo. A. Rubelman Hardware Co.:

ST. LOUIS, November 15th, 1892.

A member of my family has been ruptured many years, and has been regarded as incurable by various well-known physicians. Dr. W. A. Lewin cured the patient to my entire satisfaction in eight weeks. Would advise all afflicted to go and take treatment, as I know the Doctor to be an honest and conscientious man. GEO. A. RUBELMAN.

ST. LOUIS, January 2d, 1902.
907 N. 6th Street, St. Louis.

I still endorse what I said above, as the cure has been permanent.

GEO. A. RUBELMAN.

A testimonial from a happy father, whose child was perfectly cured in less than one month:

ST. LOUIS, Mo., May 28th, 1894.

Dr. W. A. Lewin:

Dear Sir—This testimonial I freely give you for the benefit of all who may have ruptured children. My little boy, 5 years old, was ruptured on the right side. I came to you for treatment on the 21st of March, 1894, and you gave him his last treatment on the 17th of April, 1894, and he has remained in splendid health and plays all day without wearing his truss, and he is perfectly cured.

F. S. SCHINE.

St. Louis, Sept. 17th, 1901.

Dear Dr. Lewin:

In reply to your inquiry will say that my son has had no trouble since you cured him, and that I am much pleased with the results.

F. S. SCHINE,
2005 Market Street.

St. Louis Fire Department, Engine House No. 8, 20th and Washington Av.

Read what Mr. Feiner, President of the Engelke & Feiner Milling Co., 516 S. Broadway, has to say:

I take pleasure in stating that I have been cured by Dr. Wm. A. Lewin of a severe and painful rupture, which had been pronounced incurable by several leading physicians of St. Louis. Upon the advice of the late Mr. Chas. G. Stifel, who had been cured by Dr. Lewin of a double rupture of 38 years standing, I consulted the doctor, for which I am ever grateful.

After the second treatment I was able to leave my bed, where I had been confined for several weeks, and now I believe that I am absolutely cured and feel in every respect like a new man. FRANK FEINER.

St. Louis, March 5th, 1902. 3832 S. 18th Street.

I am 90 years old and have just been cured of a rupture of 52 years standing by Dr. Lewin. AUG. W. EBERHARDT,

St. Louis, Nov. 16th, 1899. 3720 Lucky Street.

Among the great number of clergymen who have been cured we find one of the best known, the Rev. Dr. Smart, President of the Ministerial Alliance of St. Louis, who takes pleasure in recommending Dr. Lewin by the following lines:

ST. LOUIS, Mo., March 3d, 1902.

This is to certify that I had a bad rupture which gave me a great deal of pain and annoyance, and that after a short treatment by Dr. Lewin I was cured, so that now, for over a year, I have discarded my truss and have had no trouble in that regard whatever.

R. D. SMART, 4028 West Belle Place.

Read what one of St. Louis' most prominent physicians, Dr. H. W. Clausen, has to say:

To Whom It May Concern:

This is to certify that I had been suffering from a very severe and painful rupture, produced by a kick of my horse many years ago. I had just decided to be operated on for this rupture when I had the good luck of meeting a brother physician in the hospital who strongly advised me to be treated by Dr. Lewin. I followed his advice and I am happy to state that after being treated for two months only I am now convinced that I am perfectly, and, I firmly believe, permanently cured, for which I am very thankful and grateful to the doctor.

H. W. CLAUSEN, M. D.,
2810 Meramec Street.

St. Louis, March 13, 1902.

Read the following letter from the eminent divine, the Rev. Father J. B. Diepenbrock, formerly of Cairo, but now at Carlyle, Ill:

CAIRO, Ill., November 5th, 1900.

My Dear Doctor—Having waited a whole year to test the efficacy of your Hernia or Rupture Cure, I am very proud that I can now state that my cure is permanent. I have also been examined by several leading physicians of Cairo, who pronounced my rupture cured.

Hoping your treatment will help others afflicted, I am, very respectfully yours,

J. B. DIEPENBROCK.

Capt. Wm. Lehye, one of the best-known steamboatmen, and captain of the "Spread Eagle," writes:

ALTON, Ill., October 10, 1900.

My Dear Doctor—Many have asked me to what extent I have been benefited by your treatment.

In this connection I desire to express my approval in highest terms, and that I would not take thousands of dollars for the benefit derived from your treatment, which was painless, did not detain me from my occupation, and was in every way most satisfactory. You are at liberty to use my name and testimonial in any way you see fit. Yours gratefully, WM. LEYHE.

A well-known St. Louis business man writes:

ST. LOUIS, December 30th, 1895.

To Whom It May Concern:

And particularly to those afflicted with rupture, I wish to say that I have been ruptured over twenty-eight years and never expected to be cured, until I heard of Dr. Lewin's wonderful results in his specialty. I took his painless treatment and now I am perfectly cured.

I cheerfully recommend his treatment to all similarly afflicted. J. P. GEMMER.

ST. LOUIS, March 20th, 1902.

I am as well pleased with Dr. Lewin's treatment as ever. The Doctor has my best wishes. J. P. GEMMER.

The following is letter of Mr. Otto F. Stifel, President of the Union Brewing Co., one of our best-known business men and most esteemed citizens; he writes as follows:

ST. LOUIS, Dec. 1, 1903.

Dr. Wm. A. Lewin, 604 Washington Avenue.

Dear Sir—The Chas. G. Stifel family certainly feel under everlasting obligations to you, as we are satisfied that your treatment of father's affliction (double rupture) was the sole means of alleviating his suffering and prolonging his life for a number of years.

OTTO F. STIFEL.

Read what Mr. C. A. Swaine of the Fred J. Swaine Co., northeast corner 7th and O'Fallon sts., has to say of my treatment:

Dr. Wm. A. Lewin, Lewin bldg., St. Louis:

Dear Sir—Unsolicited, I take pleasure in informing you and other interested parties that since being treated by you I have not suffered or been caused any inconvenience whatever. It has been four months since I removed my truss, and although I have done some very vigorous work and exercises, have had no occasion to think of using same. I take great pleasure in recommending your treatment, and if I can be of any service to you, do not fail to call or let me know. Appreciating the unceasing efforts extended me, I remain, sincerely yours, C. A. SWAINE.

St. Louis, Dec. 18, 1903.

Mr. August Leek, the well-known attorney, of the firm of Lansden & Leek, and district counsel of the Mobile & Ohio R. R. Co., expresses himself as follows:

CAIRO, Ill., May 20, 1902.

Dr. Wm. A. Lewin, St. Louis:

My Dear Doctor—It is gratifying to me to be able to state that you have cured me of a double rupture of many years' standing without the use of a knife, or detaining me a single day from the pursuit of my profession.

You have my permission to use this letter in any manner you see fit. Yours very truly,

AUGUST LEEK.

A Texas banker writes:

GEORGETOWN, Texas, Aug. 14, 1904.

Dr. Wm. A. Lewin, Lewin Building, St. Louis, Mo.:

Dear Sir—I am in receipt of your letter of the 10th inst., inquiring about the result of your treatment of my case of hernia. I am glad to report to you that I have not worn my truss for more than six months, and that I consider myself perfectly and permanently cured. The treatment had no bad effects whatever, but improved my health greatly.

My trouble dates from my infancy—I being ruptured on both sides—the left side being a very bad rupture. I have been a merchant most of my life, but for the last six years I have been cashier of the Merchants' and Farmers' Bank of Georgetown, Texas. It gives me pleasure to recommend your treatment to anyone afflicted as I was. Yours very truly, D. L. BOOTY.

Another prominent man expresses an opinion:

Mr. J. Kauffman, oldest brother of the late John W. Kauffman, Millionaire miller, writes as follows:

ST. LOUIS, Mo., August 18, 1904.

William A. Lewin, M. D., Lewin Bldg., St. Louis:

My Dear Doctor—About eight years ago I was afflicted with a bad rupture, which troubled me greatly. I was advised to apply to you for treatment, which I did. I remember you said that mine was an exceptionally difficult case; nevertheless, two months later you pronounced me cured, but advised me to continue wearing my truss for some tim[illegible] to my advanced age, which was then [illegible] four years. I followed your advice, [illegible]ed my truss in due time, and for sev[illegible] now have not worn any support [illegible] I am now positive that my rupture [illegible] cured and I feel benefited in every [illegible] make this voluntary statement [illegible] I feel myself under obligations [illegible] only for the cure, but also for the [illegible] manner and great consideration [illegible] you treated me while under your c[illegible] be glad to give any further in[illegible] any one interested in a cure. Yo[illegible]

J. K[illegible]

[illegible]

98

ELOPERS BLUNDER INTO JAIL

Girl's Mother Pursued Them and They Asked Questions of Police Who Looked for Them.

Special to the Post-Dispatch.

DECATUR, Ill., Nov. 12.—Not knowing the police had been warned to keep a lookout for them, a pair of elopers walked into the police station to inquire the directions to the county clerk's office, and were taken into custody. They were Denton Beebe, a young farmer of Garrett, Ill., aged 19, and Miss Mary Levet, aged 16 years, of Bement.

The girl's mother discovered the young lady's absence, and fearing an elopement, communicated with the police here over the telephone.

After her daughter's arrest she came to Decatur and forgave her daughter, who promised to return home and give up the idea of marrying. Mrs. Levet insisted that young Beebe be held and that she would prosecute him. State's Attorney Redmon concluded the young man had committed no crime in simply attempting to marry a 16-year-old girl, and ordered his release after a few hours were spent in jail.

WHAT THE MINSTER SAYS

Is Most Convincing.

"I thought I would write you what Pyramid Pile Cure has done for me. I had a most aggravated case of bleeding piles; indeed I dreaded when I had to go to stool. One 50-cent box cured me. I feel like a new man. I have recommended it to others as being the most wonderful remedy known. It is indeed a great blessing to suffering humanity. You are at liberty to use this for all it is worth, and I hope it may do good." Rev. W. E. Carr, 355 No. Holbrook st., Danville, Va.

Clergymen (like all professional men who lead sedentary lives) are especially addicted to piles, in various forms, and are continually on the lookout for a remedy which will give relief, with little or no idea of obtaining a cure.

Recognizing this fact, Rev. Mr. Carr consents to the use of his name in order that other sufferers may know there is a cure called Pyramid Pile Cure, which is sold by druggists everywhere for the low price of 50 cents a package, and which will bring about for every one afflicted with piles the same beneficial results as in his own case. Be careful to accept no substitutes, and remember that there is no remedy "just as good."

A little book, describing the causes and cure of piles, is published by Pyramid Drug Co., Marshall, Mich., and will be sent free for the asking. All sufferers are advised to write for it, as it contains valuable information on the subject of piles.

SPEAKER TRAUTMAN SEEMS A CERTAINTY

He Has Announced His Candidacy and Has the Lead on Competitors.

"39" NEED NOT APPLY

E. J. Arnold Wants the Place, but Original Yates Men Are in Disfavor.

Special to the Post-Dispatch.

SPRINGFIELD, Ill., Nov. 12.—Picked at the Republican state convention in June for speaker of the next House of Representatives in Illinois William E. Trautman of East St. Louis has already announced his candidacy, and is believed to be a winner. However, there may be a contest, because the Republican majority is large and it will be hard to line up every Republican for Trautman, who is the first to formally declare his candidacy for speaker.

It is known that other speakership candidates are being groomed this early. Trautman will be the administration candidate. E. J. Arnold, re-elected to the House from the Galesburg district, will be the Yates candidate. There is little chance, however, of Arnold's success, because none but members of the famous 39 in the last House need apply. Originally Arnold was one of the "39," but he flopped and went over to Yates when the session was just opening.

Sherman, now the lieutenant-governor, and Trautman were closely identified with one another in the last session. Last spring Trautman and Thomas Rinaker of Carlinville were the Sherman candidates for lieutenant-governor. When told to decide between them which should have the nomination, after Sherman had delivered his strength in the convention to Deneen, they agreed that Sherman should be named for lieutenant-governor. After being nominatd at their solicitation Sherman pledged himself to Trautman for speaker.

Samuel J. Drew, elected to the House a third time and one of the "39" in the last legislature, also is a candidate, as is E. D. Shurtleff of Marengo, McHenry County. He, too, was allied with the Sherman element in the last legislature.

FREAK RESULTS OF ELECTION SHOW VOTER THINKS FOR HIMSELF

Party Strings No Longer Hold Him and He Is Becoming a Real Sovereign in the Use of His Pencil at Ballot Box.

The election last Tuesday demonstrated that the action of the sovereign voters of the country is rapidly becoming as uncertain as the result of a horse race.

The men who cast the ballots are thinking for themselves, with the result that states heretofore classed as assured to one political party have climbed into the doubtful column.

The thinking voter has given the country the most extraordinary election in its history and the results in some states are almost freakish.

This is particularly true in Missouri, which for the first time since reconstruction days has cast its electoral vote for the Republican candidate for the Presidency. But despite the fact that Missouri gave a plurality approximating 25,000 to Roosevelt, she elected a Democratic governor, Jaseph W. Folk getting a plurality of nearly 40,000 over Walbridge, his Republican opponent.

Then, to make the situation even more complicated, the scratching prerogative was used to defeat probably all the other Democratic candidates for state offices and to elect a Republican legislature, which will choose a Republican Senator to succeed Cockrell. The pluralities of the state ticket run from 1000 to 18,000. Every representative of the old Democratic machine was knocked out and nine of the 16 Congressmen are Republicans, where only one sits in the House now.

There will be 84 Republicans and 58 Democrats in the next Missouri House and 23 Democrats and 11 Republicans in the Senate, a Republican majority of 14 on joint ballot.

In Illinois the legislature is so overwhelmingly Republican the Democrats will have no show. In the House there 89 Republicans and 60 Democrats.

In Minnesota, which gave Roosevelt 100,000 plurality, John A. Johnson, Democrat, was elected governor by 20,000 plurality over Robert C. Dunn, Republican. Dunn was the candidate of a repudiated machine that had run state affairs with a high hand, and the independent Republicans would not support him.

Republican Newspapers Helped the Democrats.

The Republican leaders and newspapers in all parts of Minnesota openly bolted Dunn and exerted all their efforts to elect Johnson. Roosevelt and Johnson clubs were organized by Republicans in many places. Dunn was also handicapped by the general belief, whether right or wrong, that trusts and big corporations stood back of him. Corporate influence is weaker in no state than in this. A peculiar feature of the campaign was the prominence of newspaper men. Both candidates for governor and the chairmen of both state committees are newspaper men.

Massachusetts gave Roosevelt 100,000 plurality but elected William L. Douglas, a Democrat, governor, by 100,000 plurality over Bates, the Republican candidate.

The causes of the overwhelming plurality are several, including the personal unpopularity of Gov. Bates and his veto of the eight-hour and overtime bills, the latter forbidding the employment of women and children in factories between 6 p. m. and 6 a. m. These solidified the labor vote against Bates, and the labor men formed a "flying wedge," so-called, and made the campaign on these issues. The Democrats and the Douglas managers also claim that reciprocity, especially with Canada, was an effective weapon in the campaign.

In Colorado Roosevelt carried a plurality of 10,000, while Alva Adams, Democrat, was elected governor by 10,000 plurality. The war on union labor waged by Gov. Peabody, the Republican candidate, was the cause of Adams' victory.

Maryland, if not wholly Republican, will, at least, give part of her electoral vote to Roosevelt as a result of the scratching of some unpopular electors on the Democratic ticket.

West Virginia, the home of the Democratic vice-presidential candidate, who is charged by Republicans with having spent over $100,000 there in the interest of the cause, is Republican by 30,000.

In New York, which the Republicans carried by considerably over 200,000 plurality, the party managers were actually alarmed before the election. New York, claimed vociferously by the Democrats, was admitted by them to be a doubtful state, particularly as to the state ticket. The overwhelming avalanche of votes for the Republicans shows that forecasts are absolutely worthless when the voters are alert and intelligent. As an evidence that the New York voters exercised their sovereignty, it is only necessary to point to the fact that Higgins, the governor, ran 100,000 votes behind Roosevelt. In hardly any state, except the solid South, did the vote on the state ticket equal that on the national.

In Wisconsin, Roosevelt got 60,000 plurality. La Follette, who was combatted viciously by the corporate element of his party, won only by 20,000.

In nearly every state, Parker ran behind the Bryan vote for 1900.

The final count shows the following pluralities in the states the Republicans carried:

Colorado, 10,000; California, 50,000; Connecticut, 32,000; Delaware, 5000; Idaho, 25,000; Illinois, 300,000; Indiana, 75,000; Iowa, 140,000 Kansas, 100,000; Maine, 37,000; Maryland, 1000; Massachusetts, 80,000; Michigan, 142,000; Minnesota, 100,000; Missouri, 35,000; Montana, 2000; New Jersey, 50,000; Nebraska, 40,000; New Hampshire, 20,000; Nevada, 1500; New York, 225,000; North Dakota, 25,000; Ohio, 210,000; Oregon, 40,000; Pennsylvania, 450,000; Rhode Island, 9000; South Dakota, 50,000; Utah, 8000; Vermont, 30,000; West Virginia, 30,000; Washington, 30,000; Wisconsin, 60,000; Wyoming, 10,000. These states have a total electoral vote of 343.

The states giving Democratic pluralities were: Alabama, 75,000; Arkansas, 40,000; Florida, 18,000; Georgia, 145,000; Kentucky, 15,000; Louisiana, 85,000; Mississippi, 50,000; North Carolina, 50,000; South Carolina, 25,000; Tennessee, 25,000; Texas, 100,000; Virginia, 25,000. These states have an electoral vote aggregating 133.

The next House of Representatives will contain 247 Republicans and 139 Democrats.

The notable increase in the Socialist vote is second in political interest only to the avalanche of votes for Roosevelt. Four years ago Debs, as the presidential candidate of the Socialist party, received 87,769 votes in the entire United States. Last Tuesday Debs, as the candidate of the same party, received more votes in the state of Illinois alone than he did four years ago, and in the United States his vote is 600,000 or 12 per cent of the total popular vote. Watson, the Populist candidate, polled less than 100,000 votes.

The remarkable growth of the Socialist party in four years cannot be told in exact figures until the official count is made some days hence.

Illinois gave Debs his banner vote. He received 46,127 votes in Cook County alone. This was a little over 8 per cent of the vote in Cook, and estimates from the mining and manufacturing counties of the state give him 16 per cent of the vote in those counties. Averaging his vote over the state, including Cook, at 10 per cent, he has, in a total vote of 1,000,000, a vote of 100,000 in Illinois.

Debs Beat Parker in Milwaukee Vote.

In Milwaukee, a city that has had a Democratic mayor for years, Debs got more votes than Parker. The Socialist candidate had 17,903, while Parker's supporters numbered only 16,378. In Wisconsin the percentages give Debs from 45,000 to 50,000 votes. These figures are almost sensational when compared to the vote of 524 for Debs in Wisconsin four years ago.

The secretary of Debs' campaign committee gives out the following summary of the vote:

"The states showing the greatest ratio of increase are Illinois, Ohio, Iowa, Minnesota, Wisconsin, Pennsylvania, Michigan and California. The news from Washington estimates a large increase, but definite figures are not given. The only decreases are reported from Massachusetts and Colorado, the vote in the former state being half of that cast in the state election of 1903.

"Illinois gives 100,000, New York about 40,000; Ohio, Pennsylvania, Wisconsin and California about 30,000 each, and Minnesota, Missouri, Indiana and Iowa between 15,000 and 20,000 each.

"Massachusetts, Michigan, New Jersey and Washington give from 10,000 to 15,000 each; Kansas, Nebraska, Idaho, Utah, Oregon, Montana and Texas from 5000 to 10,000 each; Maine, Maryland, North Dakota, Oklahoma, Kentucky, Alabama, Arizona, Connecticut, New Hampshire, Tennessee and West Virginia should give from 2500 to 5000 each.

"Arkansas, Colorado, Delaware, Georgia, Louisiana, Mississippi, Nevada, Rhode Island, Vermont, Virginia, South Dakota and Wyoming give from 300 to 1500. The two Carolinas together did not give more than 100."

MORPHINE AND LIQUOR

I positively guarantee to cure any case of Liquor Habit, Opium, Morphine, Cocaine or other drug habit in from 10 to 15 days. No sickness, pain or detention.

PATIENTS ARE NOT REQUIRED TO PAY ONE CENT UNTIL SATISFIED THEY ARE CURED

Booklet with full information sent free. Address C. A. REED, M. D., Box 66[illegible] Eureka Springs, Ark.

TEXAS HAPPY IN FINE CORN CROP

Quality of Grain Another Argument for Greater Diversification of Land Products.

Special to the Post-Dispatch.

GALVESTON, Nov. 12.—Texas has furnished many surprises to the citizens of other parts of the United States, but not until this fall has such an ordinary thing as Texas corn astonished the natives in the East.

It is a fact, however, and some prominent exporters, after having received samples of the new crop from Texas, were inclined to believe that the crafty Texans were trying to spring samples of old corn or kiln-dried corn when orders were given. So thoroughly were the Easterners impressed with this idea of a "skin game" that they were inclined to doubt the word of prominent Galvestonians and were not convinced that the samples were of the new crop and that there were learly 200,000,000 bushels of the same grade in Texas until numerous letters and telegrams had been written and received.

In discussing the Texas corn crop, Mr. C. McD. Robinson, chief grain inspector at this port, said:

"These letters from eastern exporters are very flattering, and as we have the goods to deliver, I believe that if those gentlemen are not already satisfied that the samples sent them correctly represent our Texas crop, they will be satisfied after shipping begins. The Texas farmers certainly have a lot of good corn, and with the shortage of feedstuffs on the other side, they can not fail to get a good price for every bushel they have to sell. I believe that had they put in more acres of corn and other grains and less cotton they would have been better off this year, and that in average years general diversification beats a cotton crop in any way wou yant to take it. Texas farmers should plant more corn, wheat and oats. They can always get a good price for their grain if they want to sell it, and, what is better, they can always have a lot of fat stock on their farms. As you know, the farmers of Iowa, Illinois and Wisconsin have become independent with that kind of farming, and it would be well with the Texas famers if they would pay less attention to cotton and more attention to diversification.

"This year the corn crop has yielded on an average of forty to sixty bushels per acre, and it is such good corn that they are receiving from 45c to 50c per bushel at their home stations. It is much easier to grow corn than cotton, and it seems that it pays better. After having sold the corn, they have large amounts of fodder for feed—an item worth many dollars to the man who has stock.

"Texas corn is peculiarly adapted to the export trade on account of its dryness, and it reaches the other side of the Atlantic in splendid condition. Of course, the farmer must select the proper land for corn, as he does for any other crop, but that there is a great quantity of corn land there is no question.

"Texas can also grow good wheat, the quality of soft red wheat grown in this state being equal in value to any wheat grown, and commands as good a price."

POLICE BLUNDER ENDS IN DEATH

Took Wrong Man From Hospital to Prison and Consumptive Weakened Under Exposure.

Special to the Post-Dispatch.

INDIANAPOLIS, Ind., Nov. 12.—As the result of exposure and excitement caused by a serious mistake on the part of the city hospital officials and the police department, William Owens, 630 Warren avenue, a married man with five children, died Monday night.

Owens was a patient at the hospital, and, though innocent, was arrested and taken to the station on charges of resisting an officer and offending persons on the street. The ride in the patrol wagon and the excitment hastened his end.

A negro giving the name of William Owens resisted Officer Bolen in Indiana avenue on Oct. 5, when the officer placed him under arrest for offending people on the street. The negro was taken to the hospital and there gave his name as Weaver. The negro was later released, it is said.

William Owens, the dead father and husband, had been in the hospital for some time, suffering from consumption. Last Sunday afternoon the police authorities were informed by attaches of the hospital that Owens was able to be taken to the police station. They did not state that Owens was a white man, and the police, thinking him to be the one arrested by Officer Bolen, ordered him brought to the police station.

The sick and innocent man was taken to the turnkey's office and slataed on the charge of resisting an officer and offending persons on the street. Coughing incessantly and hardly able to stand, the unfortunaate man remained in the prison for about two hours.

Mrs. Owens called at headquarters and explained to Capt. Boylan that the man had been in the hospital for some time, and that he could not have caused the trouble he was charged with. The mistake was immediately discovered and the man was allowed to go. He began to fail rapidly after his release and his death soon followed.

AN INTERESTING EXHIBIT

A Collection From the Heart of Darkest Africa.

Many of the visitors to the World's Fair have seen the Boer War exhibit showing the mode of warfare carried on by the Afrikanders to retain their liberty.

A visit to the curio department of the Boer War Company, located under the center of the grandstand, has also been a great attraction.

The collection of skins brought thousands of miles include all the known wild animals of South Africa, including the beautiful lion skins, showing this king of all animals mounted, beside the fur of the leopard and Bengal tiger.

A collection of horns from the animals of South Africa make an interesting display on the walls of the exhibit.

South Africa being the home of the ostrich, a collection of ostrich feathers is naturally given a prominent place. It shows the crude feather after having been plucked from the ostrich, as well as the finished plume ready for milady's bonnet.

Of particular interest are the native curios showing the assegais used by the uncivilized and semi-civilized tribes in warfare and to furnish their larder with provisions.

Aside from these curios which carry one into the heart of Africa, a collection of relics of the late Boer War makes the museum a place of interest to collectors of rareties.

..DIAMONDS..

Our holiday display of diamond jewelry contains many new and beautiful designs that we know will please you immensely. Wouldn't it be a good idea for you to make your selections a little earlier this season, while the assortment is so splendidly complete!

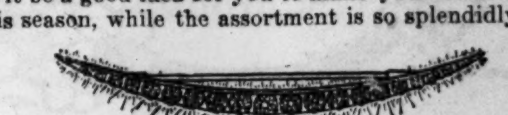

This exquisite diamond brooch—in harvest moon design—set with fifteen handsome diamonds—a gift that cannot fail to please her—price $100

Others in similar design up to $1000.

Hess & Culbertson Jewelry Co.

Corner Sixth and Locust Streets.

FOR $10 DOWN AND WEEKLY PAYMENTS OF $1 WE WILL FURNISH A COMPLETE HOME.

YOU CAN HAVE YOUR CHOICE OF ANY MAKE STEEL RANGE When You Buy From Us. WE HAVE RANGES AS LOW AS

$18 CASH OR CREDIT.

ON OUR SAMPLE FLOOR YOU WILL FIND ALL OF THE BEST MAKES: Buck's, Charter Oak, Quick Meal, Bridge-Beach, Gem City and "Eastern."

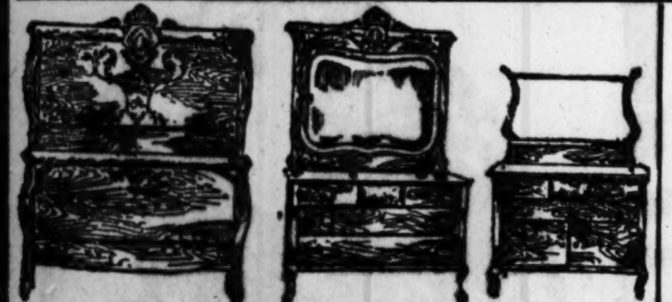

BIG BARGAINS IN BEDROOM SUITS.

We have just received ANOTHER shipment of Bedroom Suits which we advertised two weeks ago. They are rare bargains. We mention especially a fine suit made of solid oak, with beveled mirror, which we offer at .... $32.50 CASH OR CREDIT.

ROOM RUGS.

Carpets, Mattings, etc., for one or any number of rooms. We, of course, will be pleased to fill your needs at your own time, but we would suggest, in view of the rapidly increasing Fall trade that it would be best for you to order this work done as soon as possible. As an extra precaution, we have enlarged the force of assistants in our Carpet Department. Our Made-Up-Room-Size Rugs are provided in any kind of carpet and to fit any size room. We offer this SPLENDID BRUSSELS RUG, 9x12 ft. large, in a vast assortment of color combinations, at a Special price of........... $12.50

CASH OR CREDIT.

THERE IS NO USE to be uncomfortable and cold when you can get a Hot Blast Heater BY PAYING $1 Down AND 50c A WEEK.

The HOT-BLAST STOVE Is the most improved heater that is made. It has a heavy cast iron base, double lined sides, and is thoroughly well made. It will heat a room faster and with less coal than any heater made, $6.75 CASH OR CREDIT.

MONDAY SPECIAL

10c CHINA CUP and SAUCER

Imported German China Cup and Saucer, decorated with the word "St. Louis" in gold letters encircled in wreath of flowers and leaves in gold.

FREE SOUVENIRS THIS WEEK.

To any lady calling at our store we will present a genuine Aluminum Jewel or Pin Tray. Each tray is handsomely engraved with beautifully illustrated views of the World's Fair Buildings.

Low Prices. Small Payments. Furniture, Carpets, Stoves and Ranges

THE EASTERN HOUSEFURNISHING CO. 619 and 621 N. FOURTH ST.

CASH or CREDIT. Furniture, Carpets, Stoves and Ranges

1111 1113 OLIVE ST. PHOENIX FURNITURE CO. 1111 1113 OLIVE ST.

2 Rooms Furnished Complete $45.00	3 Rooms Furnished Complete $73.00	4 Rooms Furnished Complete $98.00
TERMS: $3.00 PER MONTH.	TERMS: $5.00 PER MONTH.	TERMS: $7.00 PER MONTH.

CARPETS

We offer unusual values in this department. Nothing but choicest patterns are obtained in our stock. Call and inspect them.

Good Ingrain Carpet, per yard 29c
Better Grade Ingrain Carpet, per yd.... 49c
Good Brussels Carpet, per yard 47c
Better Grade Brussels Carpet, per yd..... 67c
Velvet Carpet, per yard 98c
Better grade Velvet Carpet, per yard $1.10

We place on sale 2,500 Glass Fruit Bowls, exactly like illustration. They are 11 inches in diameter, and are provided with a heavy nickel bail handle. They are sold everywhere at 50c. Our Special price as above.

RUGS

We have the largest assortment of Rugs in the city, including Ingrain, Brussels and Axminster. The prices range as below:

Good Ingrain Rug, 9x10... $3.98
Better Grade Ingrain Rug, 9x12 .... $6.85
Good Brussels Rug, 9x12 $10.75
Better Grade Brussels Rug 9x12 ...... $15.50
Good Velvet Rugs, 8.3x10.6 .... $19.75
Axminster Rugs, 9x12 .... $23.85

A Special DRESSER, like illustration, well made and finished, only... $7.85

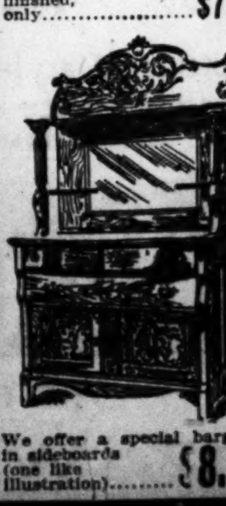

We offer a special bargain in sideboards (one like illustration) $8.98

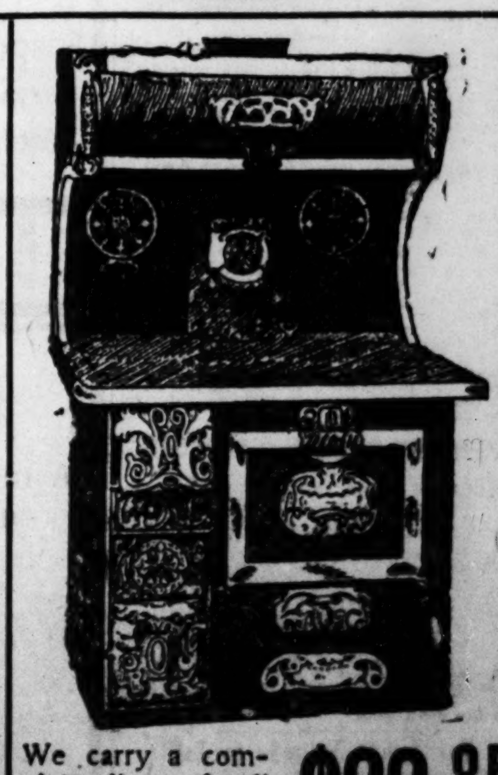

We carry a complete line of all makes of Ranges, from $22.85 UP.

TERMS: 50 CENTS A WEEK.

We carry a large and complete line of Trunks and sell them on terms of 50c Per Week.

We carry a complete line of Heating Stoves including Air-tights, Base Burners and Oak Heaters, as low as $3.98

SOUTHERN BEAUTY IS STANDING BY HER NICARAGUAN SUITOR

Despite the Scandal Raised by Anonymous Letter Writer She Will Wed Minister Corea, Though Consenting to Postponement of Wedding.

Special to the Post-Dispatch.

WASHINGTON, Nov. 12.—Mrs. Ilah Dunlap Jordan, a Georgia beauty residing in the capital, has won the admiration of society here by her loyalty to her fiance, Senor don Luis Corea, the Nicaraguan minister to the United States, despite the scandalous stories circulated about him by an anonymous letter writer.

For years she has been hailed as one of the beauties of Georgia. She is the youngest daughter of the late S. S. Dunlap, who was one of Macon's wealthiest and most highly esteemed citizens, and is the widow of Col. Lee Jordan of Macon and the sister of young S. S. Dunlap.

Her engagement to Senor Corea caused a storm of disapproval in Macon, Ga., when the report first became circulated that negro blood flowed through the veins of her fiance.

Minister Corea has since proved that his blood is as pure in its character as that of any grandee of Spain.

Mrs Jordan is a woman of striking brunette beauty and has traveled extensively in Europe where her brilliant conversation, charming manners and cordiality made her a social favorite. At the Virginia Hot Springs she was the most admired woman from the South.

Senor don Luis Corea, to whom she has been engaged, is a lawyer by profession and a man of brilliant and scholarly attainments. He has a most attractive home in Washington, where he will take his bride in the winter season. He was born in Nicaragua 40 years ago and was educated here. He was a professor in various colleges in Guatemala until 1896, when he was appointed secretary of legation of the greater republic of Central America, and later he became charge d'affaires.

Recently a charming widow who felt that suspicion pointed to her as the writer of the letters, addressed a communication to Senor Corea denying their authorship and declaring her great respect for him.

COSTLY SOUTH DAKOTA SOIL

Special to the Post-Dispatch.

MITCHELL, S. D., Nov. 12.—J. K. Smith concluded a deal today whereby A. B. Test of York. Neb., became possessor of 56 acres of choice farm land adjoining the city of Mitchell on the east. The farm was owned by Jacob Schmidt, and the price paid for the land was $56,000 cash, possession to be given March 1, 1905. Mr. Test is well satisfied with the bargain, and he says he will move his family up from Nebraska and construct a fine $3500 residence on the property, which he expects to farm in a light way. Mr. Test has been here several times visiting his daughter, Mrs. C. A. Hampton, and knows the conditions of the country well. He is satisfied he has a bargain.

THE VALUE OF CHARCOAL.

Few People Know How Useful It Is in Preserving Health and Beauty.

Nearly everybody knows that charcoal is the safest and most efficient disinfectant and purifier in nature, but few realize its value when taken into the human system for the same cleansing purpose.

Charcoal is a remedy that the more you take of it the better; it is not a drug at all, but simply absorbs the gases and impurities always present in the stomach and intestines and carries them out of the system.

Charcoal sweetens the breath after smoking, drinking or after eating onions and other odorous vegetables.

Charcoal effectually clears and improves the complexion, it whitens the teeth and further acts as a natural and eminently safe cathartic.

It absorbs the injurious gases which collect in the stomach and bowels; it disinfects the mouth and throat from the poison of catarrh.

All druggists sell charcoal in one form or another, but probably the best charcoal and the most for the money is in Stuart's Charcoal Lozenges; they are composed of the finest powdered Willow charcoal, and other harmless antiseptics in tablet form or rather in the form of the large, pleasant tasting lozenges, the charcoal being mixed with honey.

The daily use of these lozenges will soon tell in a much improved condition of the general health, better complexion, sweeter breath and purer blood, and the beauty of it is, that no possible harm can result from their continued use, but on the contrary, great benefit.

A Buffalo physician in speaking of the benefits of charcoal, says: "I advise Stuart's Charcoal Lozenges to all patients suffering from gas in stomach and bowels, and to clear the complexion and purify the breath, mouth and throat; I also believe the liver is greatly benefited by the daily use of them; they cost but twenty-five cents a box at drug stores, and although in some sense a patent preparation, yet I believe I get more and better charcoal in Stuart's Charcoal lozenges than in any of the ordinary charcoal tablets."

THEIR DREAMS HAD RUDE AWAKENINGS

Guests at Joe Sing's Smoker Roused to Deliver Cash to Bogus Detectives.

The question is, if a couple of detectives had not happened along, how long would it have been before the police would have heard of the robbery at Joe Sing's Smoker?

The smoker took place at Joe's "dope" establishment in the rear of 2307 Market street. The guests were five men and one woman.

It was 3 o'clock a. m. when two men appeared in the doorway. They wore stars and said they were detectives. They lined everybody up against the wall. They took $17 from Joe, but the others had spent their all for smoke and had not wherewithal to satisfy the demands of the "detectives."

The woman was a Tartar. She struck the robbers and ran. They fired a few shots as she ran down the street. Then they left.

Joe aroused the neighbors but the police did not hear of it. Nine hours later Detectives Dooley and Antram sauntered along and heard about it. They arrested William McGivney and Robert Reynolds. Joe Sing and Lewis Bowman are said to have identified them. They were locked up at the Four Courts.

EXPLOSION WRECKS SALOON.

The explosion of a small upright boiler Saturday in the basement of the building at 2323 and 2325 Market street, on the first floor of which William Curtis has a saloon, badly damaged the building. A negro porter known as "Charlie," who attended the boiler, has been missing since the explosion. The upper part of the building is occupied by a negro rooming house. Tables in the saloon and restaurant on the first floor were overturned and dishes broken, while the plateglass windows in the front of the building were shattered. No one was injured.

PERJURY CHARGE DISMISSED.

C. Orrick Bishop, assistant to the circuit attorney, yesterday dismissed the charge against Minnie Craig, accused of perjury in falsely testifying before the corner's jury that she was a half-sister of Edward Leonard, who was killed by Myrtle Eberly on Clark avenue several weeks ago. The girl said she gave the testimony in the hope that she would receive the property left by Leonard. Mr. Bishop held that the testimony was not perjury as it had no vital bearing upon the matter under investigation, but that it would have been perjury had she given such testimony before the officer having at his disposal the effects of the dead man.

Joy Leads Friends to Jail.

ST. PETERSBURG, Nov. 12.—The court of appeals has condemned two peasants to four months' imprisonment in a fortress for creating a disturbance outside the prison at Riga, at the time of the liberation of prisoners as a result of the Emperor's manifesto on the occasion of the birth of the heir to the throne. Six others who were charged with the same offense were acquitted.

PARISIANS DIVIDE OVER SLEEVES

Some Dressmakers Say That They Must Be Puffy, While Others Insist They Must Be Flat.

Special Cable to the Post-Dispatch.
(Copyright, 1904, by the Press Publishing Co.)

PARIS, Nov. 12.—Fashionable women will be divided into factions this winter, and a fierce war will be waged over the shape of the sleeves that must be worn.

The dressmakers of the Boulevard Hausmann have issued a flat that sleeves shall be very puffy, even to the point of extending them with whalebone.

On the other hand those on the Rue de la Paix who create gowns have ordered that sleeves must be flat—very flat.

So women of fashion will array themselves on one or the other side with these dictatorial dressmakers. One sees at a glance that there is no middle path for any woman who pretends to dress well.

ENEMIES OF HUMAN RACE

Russian Society Discovered Which Has Extinction of All Beings for Its Object.

RIAZAN, Russia, Nov. 12.—Eighty-three peasants of all ages and sexes have been tried for belonging to the Skoptzi sect, the main tenet of which is the extinction of the human race.

The result of the trial, which took place behind closed doors, was that the jury acquitted eight minors and the remainder of the accused were sentenced to the loss of civil rights and to be exiled.

POPE ADMIRER OF PRESIDENT

Mgr. Chapelle, Friend of Roosevelt, Made Bearer of Greetings to Latter.

NEW YORK, Nov. 12.—Mgr. Chapelle, Archbishop of New Orleans, Cuba and Porto Rico, arrived here today on the steamer La Lorraine from Havre after a stay of several weeks in Rome. On Oct. 28 he had an audience with the Pope and was most kindly received. He will go to Washington at once and thence to New Orleans, Cuba and Porto Rico. The archbishop said that he was the bearer of a message to President Roosevelt from Pope Pius.

"The Pope was delighted with a description of Mr. Roosevelt," he said, "and he has made me the bearer of a message of kindliness and good fellowship."

The result of the presidential election was received by those on board La Lorraine by wireless telegraph while the steamer was in midocean and the archbishop sent a message of congratulation to President Roosevelt. "While I am in no wise a partisan because of the position I hold," said Mgr. Chapelle, "I do not hesitate to express my satisfaction of the result. I shall congratulate the President, whom I know well, in person when I reach Washington."

SUDDEN ILLNESS ON CAR FATAL

Louis Lemcke, 74 years old, for nearly 50 years a well known commission merchant of St. Louis, was fatally attacked by heart disease yesterday morning on a Fourth street car at Seventh street and Chouteau avenue. He was reputed to be wealthy.

Mr. Lemcke left home Saturday morning seemingly in good health to go to his office. He was stricken suddenly on a street car, and was carried into a drug store, but died before receiving medical attention.

The funeral probably will be conducted from his late residence at 1825 Carroll street, tomorrow afternoon.

Mr. Lemcke has resided in St. Louis for 50 years, coming here at that time from Germany. For many years he has been a commission merchant, dealing exclusively in barley. He was a bachelor.

He has a sister residing in New York and another sister in Germany.

EX-CONVICT FIGHTS FOR FORTUNE

Special to the Post-Dispatch.

NASHUA, N. H., Nov. 12.—Charles W. Spalding, former treasurer of the Globe Savings Bank of Chicago, has sued, asking that the will of his father, Solomon Spalding, be set aside. The estate amounts to $400,000. The will was made while ex-Treasurer Spalding was in Joliet prison, Illinois. The father died and his estate was settled before the son's release. He was given nothing.

While in this city Charles has been accompanied by his former stenographer, who married him while in prison.

One of the names attached to the will as a witness is that of Alfred A. Hall, at that time a clerk for the deceased, who since, as city clerk of Nashua, absconded and was captured in St. Louis.

A Free Bottle

Of Drake's Palmetto Wine will give you a ... Bowels, pure, rich blood and sound Kidneys. Write to Drake Formula Company, Chicago. For sale by Raboteau & Co., 700 N. B'way.

TO THE THANKSGIVING BRIDAL COUPLE:

Economy should be your watchword. Make every dollar go as far as possible. Save as much as you can in furnishing your future home. PLEASE NOTE! WE PAY NO CLERK'S EXPENSE—NO HIGH RENT. WE PAY SPOT CASH IN BUYING OUR GOODS, SAVING BIG DISCOUNTS. Now, why shouldn't we sell goods cheaper than others, and thereby save you quite a snug sum. All we ask is to please call and let us show you our goods, our prices and our lenient terms.

IF YOU COME TO LOOK, YOU'LL STAY TO BUY.

"You furnish the wife, We'll furnish the home."

"If it isn't from Lowenstein's, it isn't a Bargain."

A Household Necessity!

THE AMERICAN BEAUTY COFFEE MILL

Can be attached to any wall. Saves labor and trouble. Can holds one pound of coffee. One ft. long, chilled steel grinders, steel shaft, double lock to regulate fine or coarse, fancy pictured box, enameled tin cup. A solid oak board with screws is included in this offer—outfit exactly as shown in cut. Monday only

21c

KINDLY PRESENT EXACT CHANGE.

2 ROOMS — Everything to completely furnish 2 rooms. Our price, $48 — Only $5 Down

3 ROOMS — Everything to completely furnish 3 rooms. Our price $72 — Only $6 Down

4 ROOMS — Everything to completely furnish 4 rooms. Our price $90 — Only $8 Down

PAY US THE BALANCE AS YOU GET YOUR ENVELOPE.

Keep Your Room Nice and Warm

This Heater is full nickled, made of heavy sheet steel and worth double the money we ask. We have a few samples and want to get rid of them in a hurry.

$3.55

WE HAVE OTHER HEATERS. All the Well-Known Makes.

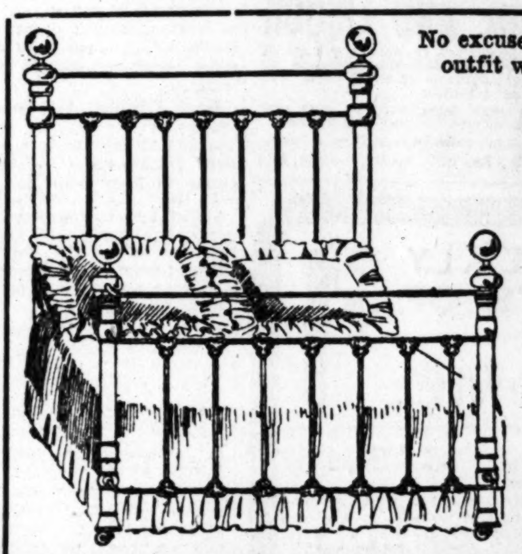

No excuse for any one not owning a fine iron bed outfit when we put such an offer before you.

$1.50 CASH BUYS THIS

MALLEABLE IRON BED

Five feet high, white or green enamel, gilt decorations, brass top rods and brass mounts both head and foot; ten years guarantee. We include in this magnificent offer a pair of pillows, cotton top mattress and a fine durable spring; the whole outfit for

$11.25

One dollar and a half puts the entire outfit in your bedroom, afterwards you can pay us five little dimes each week, and you won't miss it.

$1.00 Cash

For This St. Louis Made Range

Coffee Pot, Cake Pans, Dishes, Spoons, Knives, Forks, Wash Boiler and 25 other kitchen utensils ABSOLUTELY FREE with every Range or Heater bought from us for cash or time amounting to $12 or more. This cooking outfit is easily worth $5.00.

This polished blue steel Range, with large oven and warming closet, duplex grate, guaranteed perfect baker; put up in your kitchen ready for use for

$1.00 Cash

And a cooking outfit goes with it ABSOLUTELY FREE. The range actually pays for itself in fuel saving. Price of range..................$23.50

LOOK FOR THE SIGN OF THE HORSESHOE — THE GOOD LUCK STORE.

CASH OR CREDIT — LOWENSTEIN & CO 1107 OLIVE ST — CASH OR CREDIT

OPEN UNTIL 9 O'CLOCK SATURDAY NIGHT.

LADIES! LADIES!

Have you ever considered the many small items that go to make a garment more valuable and distinct, such as quality of the cloth, exclusiveness of pattern, harmony of make-up, and then the underlying value and the—price? Tastiness in dress makes the woman more beautiful, and is in itself a mirror of character. If you wish to take advantage of an extraordinary bargain, after you have inspected the various displays of the big Broadway stores, take a fancy to a certain pattern or shade, will you not kindly step into our store, and ask the forelady to show you through our Ladies' Suit Department, where for

TOMORROW ONLY

ALL LADIES' TAILORED SUITS

A multitude of styles, all sizes, colors and qualities, sell—your choice—for............ $13.98

PREMIUM STAMPS FREE! CATALOGUES FREE!

Menter & Rosenbloom Co.

THE PIONEER CREDIT CLOTHIERS OF ST. LOUIS

417 WASHINGTON AVENUE.

MONDAY FLYER!

Absolute choice of any Ladies' Dress Hat. See elegant display in our windows, Hats usually selling as high as $12, very special............ $3.4

RK ... ally. ... .05 a. m.

TRYING TO SAVE MURDERER

Counsel for Armour, Who Slew Woman, Urges Life Imprisonment, Because Death Was Not Intended.

Special to the Post-Dispatch.

CHATTANOOGA, Nov. 12.—Alex Armour, whose sentence by the lower court of this county has been affirmed by the supreme court for the killing of Matilda Strength, an old fortune teller at Indian Springs, about a year ago, is expected to be brought to the Hamilton County jail soon, where he will await his end on the gallows unless the governor commutes his death sentence to life imprisonment.

Action has already commenced to have the sentence commuted. Judge Lewis Shepherd, who was the chief counsel in the defense of Armour, has addressed a card in which he says the man should not hang because he did not intend to kill the old woman. He also says it is a case of murder in the second degree, because in Armour's assault a rib was broken which pierced the lungs and caused pneumonia, which finally resulted in death several days after.

Knew His Ways.

Pretty Parlor Maid: "There is a gentleman at the door, ma'am."

Mistress: "Did he give you his card?"

Pretty Parlor Maid: "No, ma'am; but he insisted on giving me a kiss."

Mistress: "Oh, that is my brother Jack. Let him in."

THOUSANDS OF FAIR WOMEN HERALD PRAISES OF PE-RU-NA.

Catarrh and Catarrhal Diseases Make Invalids of More Women Than All Other Ailments Combined.

Suffered Long With Catarrh.

Miss Clara Case, 715 9th street, N. W. Washington, D. C., writes:

"I can think of no event in my life that fills me with more gratitude and at the same time a sense of future security, as a cure after long suffering from catarrh, brought about by using Peruna as directed. It has completely cured me."—Clara Case.

Entire System Toned by Pe-ru-na.

Miss Mary Bennett, 1619 Addison avenue, Chicago, Ill., writes:

"A few months ago I contracted a cold by getting my feet wet, and although I used the usual remedies I could not shake it off.

"I finally took Peruna. In a week I was better. After several weeks I succeeded in ridding myself of any trace of a cold, and besides the medicine had toned up my system so that I felt splendid."—Mary Bennett.

Physicians Had Given Up the Case—Now Entirely Well.

Miss Gertrude Linford, Vice-President Parkside Whist Club and teacher of whist, 221 Niagara street, Buffalo, N. Y., writes:

"Peruna has effectually cured me after physicians had practically given up my case.

"For a long time I suffered with catarrh of the kidneys, had a weakness and pain in the back, lost flesh rapidly, my feet were swollen, my face was puffed under the eyes and I had a waxy sallowness of the skin.

"I took Peruna for some and am entirely well. I cannot indorse Peruna too strongly."—Gertrude Linford.

If you suffer from catarrh in any form, do not delay. Take Peruna at once. Delays are dangerous.

Miss Nalley's Story—Sh[illegible], But Interesting to Every Woman.

Miss Addie Nalley, 137 [illegible] street, S. E., Washington, D. C., writes:

"A cough, the grip, catarrh of the meanest kind—all sorts of remedies, home, patent and prescribed by doctors, and no relief—that tells my story, a story of suffering and distress that lasted four years.

"Then—three bottles of Peruna—catarrh gone, appetite and strength returned—a happy woman, and none more grateful for the blessing of health—that is what Peruna has done for me."—Addie Nalley.

A reward of $10,000 has been deposited in the Market Exchange Bank, Columbus, Ohio, as a guarantee that the above testimonials are genuine; that we hold in our possession authentic letters certifying to the same. During many years' advertising we have never used a single spurious testimonial.

SOUTHERN LEADERS ON THREAT TO REDUCE SOUTH IN CONGRESS

Vardaman, Carmack and Blanchard Telegraphed to the Post-Dispatch Their Views of the Menace Republican Majority Is Flaunting.

The Post-Dispatch telegraphed to Southern leaders for expression of their views on the threat of the Republicans to reduce the South's representation in Congress while the party has an overwhelming working majority in both houses. Folowing are some of the replies that have been received:

BY GOV. VARDAMAN.

To the Editor of the Post-Dispatch

JACKSON, Miss., Nov. 12.—You ask my opinion of the threat that the congress will cut down the southern states' representation in the lower house of congress to a strictly white suffrage basis. I have no objection to that course, provided the fifteenth amendment shall be repealed and the southern states permitted to eliminate absolutely by law the negro from politics.

I would rather that Mississippi's representation in congress be reduced to four members of the lower house and the two senators, with the race problem settled, than to have four senators and sixteen congressmen with the present status of affairs. The threat has no terrors for me, however. I believe the common sense of most will hold even the White House spasm in awe and our land will still be governed by Anglo-Saxon law. Of course, I do not know what the next congress may do, but I do know that the white people of Mississippi will continue to govern Mississippi, whether congressional representatives shall be cut down or not. Government by the white man is necessary to the life and the preservation of the white man's civilization. It is also necessary to the preservation of the civilization of the negro."

BY SENATOR E. W. CARMACK.

Special to the Post-Dispatch.

MEMPHIS, Tenn., Nov. 12.—The investigation of the question limiting the franchise as proposed by the Republican platform opens a wide field of inquiry. It cannot, with even a show of decency, be made sectional, nor can it be confined to a particular form of offense against the policy of universal suffrage. To bribe an ignorant and venal voter is a worse crime than to disfranchise him by law. Let the inquiry cover the debauchery of electors in New York, New Jersey and Connecticut, in Delaware, in West Virginia and Maryland, in Indiana—let it discover the truth or falsity of the charges made by the late Postmaster-General Smith as to the election crimes committed by the Republican party of Pennsylvania. Let it show up Addicks and his relations to the present administration. Let us know whether it be true that this vulgar corruption of the youth of Delaware was supported and encouraged by the President of the United States.

Let us have all the truth as to the expenditure of money by both parties in recent campaigns. Let us learn who contributed this money and when and how it was expended—especially let us find out whether corporations under the ban of the law have contributed money to those whose duty it is to enforce the law. It for one will gladly join with honest Republicans in any honest effort to purify the ballot, but I will not consent that the scope of the inquiry shall be limited by Puritan hypocrites to suit their own partisan and sectional purposes. I think the time is ripe for a thorough exposure of election methods in this country and I believe that the South would suffer least from a public knowledge of the truth.

THREAT TO CUT THE SOUTH'S VOTE.

On Wednesday the New York Press, the uncompromising organ in New York of the administration—unlike the Tribune, never criticizing Mr. Roosevelt's acts—contained a Washington dispatch, claiming to have been inspired officially, from which the following extracts are made:

"There is to be a complete realignment of political conditions. Representation in Congress for the southern states will be cut down to fewer than 100 votes. All the declamation by Senator Daniel of Virginia and all the vituperation by Tillman of South Carolina will not affect the purpose of the "man on horseback"—this description of the President being taken literally from the speech of Carl Schurz.

"Republican advisers of the President are not united on the question whether the negro shall vote in the South, but they are united on the question that if the negro does not vote he shall not be counted in the census that makes up the representation in Congress, and they are united in the belief that if the Democratic leaders of the South want only a white vote they must be satisfied with a representation of the white vote in Congress and in the electoral college.

"This is what they are to receive from the next Congress, and it is no violation of confidence to say that nearly every northern Democrat in the House of Representatives will be glad to see this state of affairs established."

BY B. C. BLANCHARD.

Special to the Post-Dispatch.

BATON ROUGE, La., Nov. 12.—Should the Republican house attempt to cut down the southern states' representation in Congress to white suffrage basis it will do more to perpetuate sectionalism in politics than anything that has yet occurred. Is it to be wondered at that there is a "solid South" in politics when such threats as this are constantly being made by Republican leaders and the Republican press?

PRESIDENT'S ADVISER RIDICULES THE IDEA.

Special to the Post-Dispatch.

MACON, Ga., Nov. 12.—In direct contradiction to the threat of one of the Roosevelt organs in New York to reduce the Souths representation in the House of Representatives, is the statement of Harry Stillwell Edwards, postmaster here and one of the men upon whom the President relies for advice in Southern matters. He says:

"I have all along prophesied that Mr. Roosevelt would go out of office with the South as his friend. I know personally that he desires the friendliest and closest relations with Southern people, especially Georgians.

"He is entering upon his career unhampered by pledges and policies inherited. He begins a new life. Let us wait and see how he begins. Give the President a fair chance, and I believe he will give the South the fairest chance it has had for 40 years."

Mr. Edwards who seconded the nomination of Mr. Roosevelt at Chicago, ridicules the idea that a serious attempt will be made to cut the South's representation.

What Sulphur Does

For the Human Body in Health and Disease.

The mention of sulphur will recall to many of us the early days when our mothers and grandmothers gave us our daily dose of sulphur and molasses every spring and fall.

It was the universal spring and fall "blood purifier," tonic and cure-all, and mind you, this old-fashioned remedy was not without merit.

The idea was good, but the remedy was crude and unpalatable, and a large quantity had to be taken to get any effect.

Nowadays we get all the beneficial effects of sulphur in a palatable, concentrated form, so that a single grain is far more effective than a tablespoonful of the crude sulphur.

In recent years, research and experiment have proven that the best sulphur for medicinal use is that obtained from Calcium (Calcium Sulphide) and sold in drug stores under the name of Stuart's Calcium Wafers. They are small chocolate coated pellets and contain the active medicinal principle of sulphur in a highly concentrated, effective form.

Few people are aware of the value of this form of sulphur in restoring and maintaining bodily vigor and health; sulphur acts directly on the liver, and excretory organs and purifies and enriches the blood by the prompt elimination of waste material.

Our grandmothers knew this when they dosed us with sulphur and molasses every spring and fall, but the crudity and impurity of ordinary flour of sulphur were often worse than the disease, and cannot compare with the modern concentrated preparations of sulphur, of which Stuart's Calcium Wafers is undoubtedly the best and most widely used.

They are the natural antidote for liver and kidney troubles and cure constipation and purify the blood in a way that often surprises patient and physician alike.

Dr. R. M. Wilkins while experimenting with sulphur remedies soon found that the sulphur from Calcium was superior to any other form. He says. "For liver, kidney and blood troubles, especially when resulting from constipation or malaria, I have been surprised at the results obtained from Stuart's Calcium Wafers. In patients suffering from boils and pimples and even deep-seated carbuncles, I have repeatedly seen them dry up and disappear in four or five days, leaving the skin clear and smooth. Although Stuart's Calcium Wafers is a proprietary article, and sold by druggists, and for that reason tabooed by many physicians, yet I know of nothing so safe and reliable for constipation, liver and kidney troubles and especially in all forms of skin disease as this remedy."

At any rate people who are tired of pills, cathartics and so-called blood "purifiers," will find in Stuart's Calcium Wafers, a far safer, more palatable and effective preparation.

CHILD'S CONFIDENCE TOUCHES THE COURT

"Come, Papa, Let's Go Home," Said Little One, and Police Granted Full Pardon.

OMAHA, Neb., Nov. 12.—No man, however gifted witht the power of oratory, ever preached so eloquent a temperance lecture as did Henry D. Frost in an Omaha police court this week.

A man hardly 40 years old, with a face of intelligence and refinement, save for the unmistakable ravages of dissipation, and a physique of splendid proportions, entered the court room with a faltering step to answer to a charge of being a common drunkard.

When he came in a little child who had been sitting quietly in the lap of a pale-faced woman in the back of the room, jumped to the floor and with a glad cry of "There's my papa," rushed to where the trembling man stood and seized him around the knees with loving arms.

"Where've you been?" the lad shouted, oblivious to all the surroundings that had seemed so manifestly strange to him a minute before; "Mama's been crying for you for days an' days."

With a groan Frost put his hands to his face and sinking into a chair sobbed like a child.

"Don't cry, papa," said the baby, and his chubby hands smoothed the disheveled hair lovingly. 'It'll be all right, now we have found you, an' we'll all go home—come," and he tugged at the upraised hand.

The machinery of the court had stopped and no one thought of wasted time.

"Frost," said the judge finally, with suspicious huskiness, 'you're a rich man. Go home, behave yourself and enjoy the blessings that God has given you."

And he left the room with his wife, while a curly, golden head nestled in perfect love and confidence against his gray hair.

THOUSANDS HAVE KIDNEY TROUBLE AND DON'T KNOW IT

To Prove What Swamp-Root, the Great Kidney Remedy, will do for YOU, Every Reader of the "Post-Dispatch" May Have a Sample Bottle Sent Free by Mail.

Weak and unhealthy kidneys are responsible for more sickness and suffering than any other disease; therefore, when through neglect or other causes, kidney trouble is permitted to continue, fatal results are sure to follow.

Your other organs may need attention—but your kidneys most, because they do most and need attention first.

If you are sick or "feel badly," begin taking Dr. Kilmer's Swamp-Root, the great kidney, liver and bladder remedy, because as soon as your kidneys begin to get better they will help all the other organs to health. A trial will convince anyone.

The mild and immediate effect of Swamp-Root the great kidney and bladder remedy is soon realized. It stands the highest for its wonderful cures of the most distressing cases. Swamp-Root will set your whole system right, and the best proof of this is a trial.

53 COTTAGE ST., MELROSE, MASS.

DEAR SIR: JAN. 11th, 1904.

"Ever since I was in the Army I had more or less kidney trouble, and within the past year it became so severe and complicated that I suffered everything and was much alarmed—my strength and power was fast leaving me. I saw an advertisement of Swamp-Root and wrote asking for advice. I began the use of the medicine and noted a decided improvement after taking Swamp-Root only a short time.

I continued its use and am thankful to say that I am entirely cured and strong. In order to be very sure about this, I had a doctor examine some of my water today and he pronounced it all right and in splendid condition.

I know that your Swamp-Root is purely vegetable and does not contain any harmful drugs. Thanking you for my complete recovery and recommending Swamp-Root to all sufferers I am." Very truly yours,

I. C. RICHARDSON.

Swamp-Root is not recommended for everything but it promptly cures kidney, liver and bladder troubles, the symptoms of which are—obliged to pass your water frequently night and day, smarting or irritation in passing, brickdust, or sediment in the urine, headache, backache, lame back, dizziness, poor digestion, sleeplessness, nervousness, heart disturbance due to bad kidney trouble, skin eruptions from bad blood, neuralgia, rheumatism, diabetes, bloating, irritability, wornout feeling, lack of ambition, loss of flesh, sallow complexion, or Bright's disease.

If your water, when allowed to remain undisturbed in a glass or bottle for twenty-four hours, forms a sediment or settling or has a cloudy appearance, it is evidence that your kidneys and bladder need immediate attention.

Swamp-Root is pleasant to take and is for sale at drug stores the world over in bottles of two sizes and two prices—fifty cents and one dollar. Remember the name, Swamp-Root, Dr. Kilmer's Swamp-Root, and the address, Binghamton, N. Y., on every bottle.

SPECIAL NOTE—In order to prove the wonderful merits of Swamp-Root you may have a sample bottle and a book of valuable information, both sent absolutely free by mail. The book contains many of the thousands upon thousands of testimonial letters received from men and women cured. The value and success of Swamp-Root are so well known that our readers are advised to send for a sample bottle. In sending your address to Dr. Kilmer & Co., Binghamton, N. Y., be sure to say you read this generous offer in St. Louis Sunday Post-Dispatch. The genuineness of this offer is guaranteed.

DENTISTS. DENTISTS.

TEETH EXTRACTED, CLEANED, FILLED, CROWNED AND BRIDGED **FREE**

Bridge Work Specialist.

Small Charge for Material Only.

In order to increase our clinic we have just added 40 new dental chairs and have decided to make

Our Best Full Set of Teeth for ... $2

Gold Crowns, 22k ... $2.00
Bridge Work ... $2.00
Amalgam Fillings ... / Silver Fillings ... / Bone Fillings ... / Platina Fillings ... } FREE
Gold Fillings ... 50c

VITALIZED AIR GIVEN, 25c. All work guaranteed 20 years. We do as we advertise. Gold work done on EASY PAYMENTS. The oldest and most reliable Dental College in the city.

UNION DENTAL COLLEGE, 622 Olive Street.

Open daily. Sundays, 9 to 4 p. m. Evenings till 10. LARGEST COLLEGE IN WORLD

Reliable Dentistry

Teeth extracted absolutely without pain by our patent freezing process.

OUR SUCCESS is due to our high-grade work done positively without pain. Have your teeth examined by us before going elsewhere and see how you are overcharged by your dentist.

We guarantee to tighten loose teeth by our latest patent appliance. Loose and falling teeth made firm. Call for examination.

EXAMINATION FREE

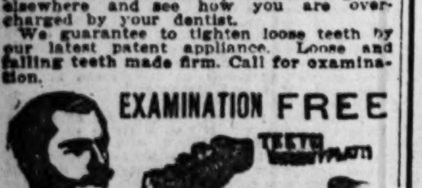

Don't be humbugged into high-priced private dental offices, who get one patient a week—he makes you pay high. Our work is reliable, high grade.

SAVE PAIN. SAVE MONEY.

Best Set (S. S. WHITE) ... $4.00
GOLD CROWN, 22K ... $3.00
BRIDGE WORK, PER TOOTH ... $3.00
SILVER FILLINGS ... 25c UP
GOLD FILLINGS ... 75c UP
CLEANING TEETH ... 50c
PAINLESS EXTRACTING ... 25c

Our patent double suction inserted in every plate. It prevents the plate from falling or tipping.

Dr. Terr (manager), regular licensed and graduate dentist, and his skilled staff of operators in constant attendance.

All work guaranteed for 20 years.

National Dental Parlors
720 OLIVE STREET
Daily Till 9 p. m. Sundays All Day.

York Dental Rooms
[illegible]09 OLIVE STREET
[illegible] Years in St. Louis. The most [illegible] work done in the city at the low[illegible] PAINLESS methods. All work guar[illegible] employ no students.

TEETH

EXTRACTED without pain Free by a new method of liquid air; no dangerous drugs or Cocaine.

GAS GIVEN FREE.

Until Nov. 15th we have decided to make our new whalebone plates with best teeth for $3.00—do not cover roof of mouth.

Guaranteed to bite corn off the cob. 20 years' guarantee.

BRIDGEWORK SPECIALISTS.

BEST SET OF TEETH ... $3
22k GOLD CROWNS ... $3
GOLD FILLINGS ... $1 up
SILVER FILLINGS ... 25c

Remember, we are up to date.

CHICAGO DENTAL PALACE
Of New York and Boston.
St. Louis Office 513 Olive St.
Over Aloe's.
Open every evening till 9. Sundays 9 to 1.

TEETH

Porcelain and Gold-Crowned Bridgework. Painless extracting. Gas given. Plates of all kinds. Prices moderate.

DR. E. C. CHASE,
S. E. Corner Sixth and Locust.

DENTISTS.

ESTABLISHED 1871.

Boston Steam Dental Rooms

415 N. Broadway, bet. Locust and St. Charles. 4th Floor. Take Elevator.

Bridge Work Per Tooth .. $3

SET OF TEETH ... $3.00 and up
PURE GOLD CROWNS ... $4.00
GOLD FILLINGS from ... $1.00 and up
COMPOSITION FILLINGS ... 50c
PAINLESS EXTRACTION ... 25c

Open Evenings Till 7. Sundays 9 to 1.

DR. J. H. CASE, Proprietor.

FIRST-CLASS DENTISTRY

Prices Within the Reach of All.

Good Set Teeth ... $5 | Gold Crowns ... $5
Best Set Teeth ... $8 | Bridge Work ... $5

TEETH EXTRACTED ABSOLUTELY PAINLESS. ALL WORK GUARANTEED.

DR. A. E. MOSER, DENTIST, 610 Franklin Av.

DR. A. E. MOSER,
DENTIST.
610 FRANKLIN AV. TEETH, $5.00, $8.00 AND $10.00 PER SET. CROWN AND BRIDGE WORK A SPECIALTY. EXAMINATION FREE.

J. A. SHOBER, DENTIST.
211 N. 7th ST., SUITE 718, HOLLAND BLDG.
BARGAINS IN DENTISTRY.
[illegible] TAKE ELEVATOR.

EASTERN PAINLESS DENTISTS

Gold Crowns, 22k ... $3.00
Full Set Teeth ... $3.00
Bridge Work ... $3.00
GAS 25c
Bring this ad and get one Gold Filling Free.
615 LOCUST.
OPEN DAILY 10 P. M.; SUNDAYS ALL DAY.

CINCINNATI VIA B. & O. S-W.

Free Reclining-Chair Cars to LOUISVILLE

Sleepers and Dining Cars.

Ticket Offices: Olive and Sixth. Union Station and World's Fair Grounds.

PATENTS

O'MEARA & BROCK, PATENT ATTORNEYS,
918 F. St., Washington, D. C.,
290 Broadway, New York City.

Inventors' Guide Book Mailed FREE.

Gives full information about PATENTS. Contains 100 Mechanical Movements. Tells what to Invent for Profit and is full of Valuable Information for Inventors. Write at once for Copy.

O'MEARA & BROCK, PATENT ATTORNEYS, 918 F. St., Washington, D. C., and 290 Broadway, New York City.

INTRODUCTORY SALE

Of the patent Never-Slip Sanitary Guard Rimless Eyeglasses.

To introduce this Eyeglass we will sell a limited number

IN SOLID GOLD AT $2.50 a Pair

REGULAR $5 VALUE. SOLD ONLY BY US. Ask to see our Peerless brand $1.00 SPECTACLES.

EYES EXAMINED FREE BY DR. CHAS. REILLY, Who for many years had entire charge of the optical business of the E. JACCARD JEWELRY CO.

DR. REILLY HAS BEEN IN ST. LOUIS 25 YEARS and is assisted by the most competent, experienced and skilled staff of optical specialists in America.

CHAS. REILLY OPTICAL CO.,
619 LOCUST STREET

RICH CUT GLASSWARE!!

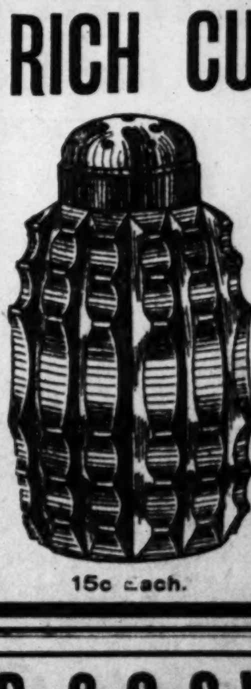

15c each.

Our display of fine American Cut Glassware is generally conceded to be the largest and most complete ever shown in St. Louis. We want you to visit our beautifully mirrored Cut Glass room—see this exquisite display—and note the remarkably low prices we are asking. As a special inducement we offer the following extraordinary special for this week's selling:

Real Cut Glass Salt or Pepper Shakers — exactly like cut — rich, deep cuttings that you'll admire — each, special at ... 15c

Cut Glass Water Glasses, set of six ... $4.50

Cut Glass Bowls, 8-inch size, for ... $4.50

MEIER CHINA AND GLASS CO.
312-314 N. EIGHTH ST.
Opposite Post Office, Near Olive.

B. & O. S-W.

TICKET OFFICES:
OLIVE AND SIXTH STREETS
WORLD'S FAIR GROUNDS
AND UNION STATION

$21 TO NEW YORK

Stop-Over at Washington.

Vestibuled Trains Leave St. Louis Daily.

8:52 a. m., 8:27 p. m., 11 p. m., 2:05 a. m.

DINING CARS—A LA CARTE.

Through Cars to Pittsburg.

SWEDE AND JAP FOR SOUTH

Irregularity of the Negroes Cause Advanced by Agents Looking for Better Laborers.

Special to the Post-Dispatch.

MONTGOMERY, Ala., Nov. 12.—A representative of the Georgia Pine Lumber Co. of Jacksonville, Fla., was in Montgomery this week on his way home from New York, where he has been after Scandinavians and Swedes to work in the sawmills of the company. A few days ago several mill men of Mississippi went to Eastern points to arrange to import Japanese and other laborers to work in the mills of Mississippi.

The negro is losing his own, and a movement has begun that will take away the bread and meat from him before he knows what has happened. This agent says that it is impossible to get the negroes to work regularly; that a negro will get $5 ahead and throw up a $40 job to go on an excursion; that they will drop off for the least thing and have no compunction about laying the plant up several days while they go fishing or on frolics.

The agents of these big plants are going to get rid of the negro as a laborer as soon as possible. He has proven unreliable.

RUSSIA CALLS FOR A PORTIA

Wants a Brilliant Lawyer at the "North Sea" Court or a New Napoleon.

ST. PETERSBURG, Nov. 12.—The Novoe Vremya today declares that all Russia indorses Emperor Nicholas' message to Vice-Admiral Rojestvensky of faith and hope in him and "my dear squadron," and says the good wishes and approval of the whole nation accompany the squadron.

The paper likens the international commission which is to inquire into the North sea incident to the Berlin congress, before which Great Britain will seek to again humiliate Russia, urges Russia to be represented by a young and brilliant lawyer, who, like Portia, will overthrow the modern Shylock, and asks if there is not a Napoleon, not of a French nationality, who will head a continental alliance against Great Britain.

League Club to Meet.

A jollification meeting of the Twenty-eighth Ward League Republican Club will be held Monday evening at Cella's Hall, at Delmar and Taylor avenues. Precinct committeemen of the ward are expected to be present.

ENTER FORBIDDEN CITY

Present Empress An With Letters of Congratulations on Her Birthday.

PEKIN, Nov. 12.—The American, Austrian, German, Russian and Belgian ministers today were received in audience in the Forbidden City and presented the Dowager Empress with autograph letters from their respective rulers, congratulating her on her birthday. The other ministers will present letters later. The Dowager Empress will send her portrait to the rulers who noticed her birthday.

Services for Non-Catholics.

Missionary services for non-Catholics will be held in St. Leo's Church, Twenty-third and Mullanphy streets, every evening from Nov. 14 to Nov. 27, Saturdays excepted. These services will be conducted by Paulist Fathers of New York, Rev. Bertrand L. Conway and John B. Harnay.

A special feature of the services is the question box, placed at the main door. Non-Catholics are urged to put into it the questions they would like to ask about the Catholic church.

1000 POUNDS OF COAL FREE

Get Ready for Winter

Come to The Household, 1009 Olive street, and pick out any Steel Range, Soft-Coal Heater or Cook Stove in the house, at $12.50 or over—for cash or on credit—and we will send with it 1,000 pounds of best coal absolutely free. We have arranged with the Polar Wave Ice & Fuel Co. to deliver this coal to your home promptly—best quality and full weight guaranteed. It's an unparalleled offer never equaled in any other store on the face of the earth.

$2.00 CASH For a Grand STEEL RANGE And balance on easy payments of $2.00 a month—the finest Steel Range you ever saw at the price, $24.50

CARVING SETS

Our advance Thanksgiving offer! Handsome Two-Piece Carving Sets—like cut—made of an excellent quality of steel with hardwood polished handles, and worth fully 75c—special for Monday at The Household—the two pieces, fork and knife, in neat box, complete for..... 10c

$1.00 CASH Gives you choice of our entire fine stock of SOFT COAL HEATERS And balance on easy terms to suit your convenience. Prices begin as low as $3.48

Iron Bed Davenport

Like Illustration

$1.50 CASH AND 50c A WEEK.

The bed when closed makes a perfect Davenport; when opened it forms a complete full-sized bed, with a full head and foot board; has two large receptacles to store the bed clothing during the day; built entirely of steel, with guaranteed spring fabric. The arms are of heavy tubing, beautifully scrolled. The bed can be furnished either in bronze or black finish. The price does not include covering. Extra special price on this article,

$8.75

SEE OUR COMBINATION 3-ROOM OUTFITS, $38.50 EASY TERMS.

The Household

BEN F. MORRISON, Manager, 1009 OLIVE STREET

COOK STOVES, $6.98 TERMS TO SUIT YOU.

The No. 5 Lindsay Light

Complete--One Dollar.

THE LIGHT THAT DON'T FAIL.

Highest Candle Power on the Lowest Consumption of Gas

Handsomest in Appearance

Most Efficient in Operation

Save Gas Plus More Light

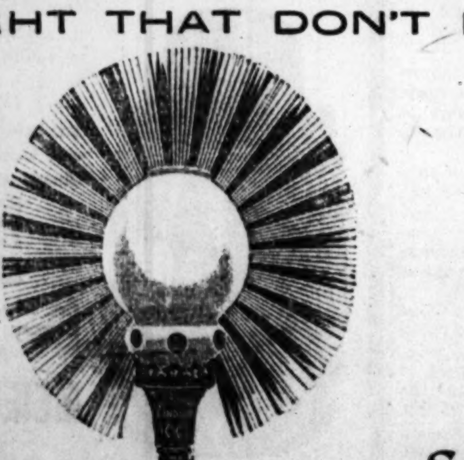

Price, $1.00.

Economy Brilliance Satisfaction

Beware of Imitations

Look for Name "Lindsay" on Mantle Burner and Globe

Save Money Minus Trouble

Lindsay Light Company,

1113 Pine Street, St. Louis.

Bell 4782 Kin. 1865 D

U. S. NAVY TO BE THE BIGGEST IN THE WORLD

It Is Expected Secretary Morton Will Ask the Coming Congres to Authorize the Building of More Battleships.

BY 1909 THE COST WILL BE $300,000,000

Our Fighting Strength on the Sea Has Been Nearly Trebled Since the Spanish War and the Growth Continues.

Special to the Post-Dispatch.

WASHINGTON, Nov. 12.—It is expected that Secretary of the Navy Morton will recommend to Congress the construction immediaately of three, if not four, armor-clad ships.

If Congress, between now and 1909, does not authorize another ship the American people by that time will have a navy that will have cost approximately $302,199,087.15. The cost will be made up of the following items:

Battleships built	$73,647,386 66
Battleships building	87,926,154 00
Total	$161,573,540 66
Armored cruisers built	$ 8,770,432 48
Armored cruisers building	57,682,696 00
Total	$66,453,028 48
Protected cruisers built	$25,795,697 14
Protected cruisers building	16,006,404 00
Total	$66,453,028 48
Protected cruisers built	$ 8,791,312 54
Gunboats	1,297,816 00
Training ships	1,154,638 00
Torpedo boats built and building	11,066,650 00
Colliers, converted cruisers and nondescripts	15,000,000 00

In round numbers it now costs $75,000,000 a year to maintain the navy. When the new ships are finished the fighting strength of the navy will have been nearly doubled, because instead of two armored cruisers there will be 12, and each will be substantially twice the size of the two with which the Spanish war was fought.

The cost of maintenance, unless a very large number of the ships now in service are sent to the scrap heap, will be at least $125,000,000. At present rates the United States will then be paying more for protection on the water than any other nation, just as now it is building ships in greater number than any other nation.

A good idea of the progress of the American navy toward first-class importance so far as size is concerned may be had from the fact that three of the sort of ships Congress will be asked to provide for will have a total displacement equal to that of the five battleships in the navy at the outbreak of the Spanish war.

At that time the battleship tonnage amounted to 48,519. Some of the latest ships laid down will have a displacement in excess of 16,000 tons.

There are today thirteen battleships in commission, with a total tonnage of 132,229. The tonnage of all vessels, at the beginning of the latest war, hardly came up to that figure, which in a few years will look like modesty itself.

The battleship fleet now consists of three vessels of the Ohio class, with a tonnage of 37,500; four of the Wisconsin class, with a tonnage of 46,100; three of the Oregon class, 30,864; one Iowa, of 11,340, and the little Texas, 6315 tons. The increase in battleship tonnage has been 83,710 or 172 per cent, in less than six years.

There are thirteen battleships under construction, the tonnage of which is 196,200. When these are finished the battleship tonnage will be more than doubled, while the speed will be increased from sixteen to nineteen knots for the fastest ships. When all those now under construction are finished, which will be before 1909, the United States will have invested in battleships alone nearly $200,000,000, the annual cost of maintenance of which will be almost enough to stagger humanity, for it will mean a navy with an enlisted force of at least 65,000 men, if not another ship of any variety is added.

But ships of other kinds will be added. For instance, there are now under construction ten armored cruisers of the first rate, each of which will cost a little less than a battleship. Four of them will be added to the active list during the coming year. There are to be two of 14,500 tons, five of 14,000 and three of 13,000.

The four that will be put into commission during the coming year are the Pennsylvania, West Virginia, Colorado and Maryland, the first two of 14,000 tons and the last two of 13,660.

In addition to this, other vessels under construction, cruisers, gunboats, torpedo boats and colliers, have a tonnage of 54,325, making a grand total of 374,325, or nearly three times the tonnage of all tse ships in the navy at the time the Maine was destroyed. There is hardly a way for measuring the increase in the fighting strength except to say that three of the new ships are equal to five of the old armor clads. We then had seven armor clads. Within a year we will have 18, 14 battleships, the smallest of which will be larger than the greatest of that day, and four armored cruisers, each substantially twice the size of the two we then had.

Since the beginning of the fiscal year last July 1 builders have launched 12 ships for the American navy. No other nation has done so well. In this list were five battleships and one armored cruiser. The other seven were gunboats, training ships and cruisers of comparatively small size.

N. D. Laughlin

Has resigned from the management of the Missouri Athletic Club and purchased the popular Schrapp's Restaurant at Seventh and Locust streets, where, under the name of the Laughlin Catering Co., excellent service and popular prices will be maintained. Open after theaters and Hungarian Orchestra every evening.

WAS MOTHER OF THIRTY-NINE

Special to the Post-Dispatch.

BALTIMORE, Md., Nov. 12.—One of the prisoners before Justice Leake was Emma Martin, colored, who was appearing against her husband, Louis Martin, 84 years old, of Peach alley, alleging he "cussed her up an' down the street."

"Have you any children, aunty?" asked the justice.

"Ise done had 39, all tole, 'squire," was her answer. Justice Leake nearly fell from his seat.

"Where are they all?" he gasped.

"'Deed, I dunno. Mos' on 'em is dade, an' the res' is mos'ly scattered 'roun'. I'se got several wif me now, was the answer.

"Well, auntie,' said Justice Leake "any woman who has had as much trouble as you does not deserve to have any man cussing her around, so we will send Uncle Louis off on a vacation." And the clerk marked up a fine and costs of $51 against the aged prisoner.

Auntie Martin looks to be about 70 years old, but claims to be in the 80s. She can get around, to use her own expression, "mos' as lively as anybody."

"I Grow Hair"

To Prove It I Send a Trial Package Free By Mail to All.

It actually grows hair, stops hair falling out, removes dandruff and quickly restores luxuriant growth to shining scalps, eyebrows and eyelashes, and quickly restores gray or faded hair to its natural color. Don't take my word for it, send your name and address to the Altenheim Medical Dispensary, 2862 Foso Bldg., Cincinnati, Ohio, enclosing a 2-cent stamp to help cover postage, for a Free trial package. Write to-day.

KIMBALL PIANO CHARACTER

APPEALS TO LOVERS OF THE BEST IN MUSIC.

Pianos, like persons, have character. Character distinguishes the individual from the individual—it also differentiates one inanimate form from another. Kimball Piano character is indelibly stamped in its sweet, resonant tone, elastic action, beautiful case designs and general high-class workmanship.

You are particular as to the character of your companions; you are quite discriminating as to those you admit to your home. You should be just as particular as to the selection of a Piano, for it is to be a home companion for a lifetime. If you will

CHOOSE A KIMBALL PIANO

You will conserve your best interest and have an instrument that will be a "thing of beauty and a joy forever." The Kimball Piano never becomes "tin-panny" or harsh-toned. We state a truth when we say they retain their good tone quality longer than any other make of Piano and

There Is a Reason for This.

Drop in at our store any day and let us explain why the Kimball is the best and safest Piano to buy.

Prices Quite Moderate. Terms Easy.

KIESELHORST PIANO CO.,

ESTABLISHED 1879. 914 Olive St.

Southwestern Distributers of Apollo and Kimball Piano Players.

ON RECEIPT OF ONE DOLLAR

I WILL SHIP C. O. D. to any Station in the Country, "THE CELEBRATED WILLARD" 400-lb. Steel Range for $15.00. It has six 8-in. lids. Oven 17x12x21 in., 15 gallon Reservoir, large Warming Closet, Top Cooking Surface 30x34 in. Guaranteed Perfect in Every Respect. If, on arrival, you find it is as represented, pay the balance, $14.00, and receive the biggest bargain ever offered. In buying a Range, always consider the weight. For full particulars and descriptive circular, address

WM. G. WILLARD, DEPT. No. 51, 316-20 Chestnut St., ST. LOUIS Mo

AGENTS WANTED.

WHAT MIRACLE OF HEALING IS THIS?

The Human Heart Made to Beat Again in Woman's Body Rescued From the Grave

THE BLIND MADE TO SEE AND THE LAME TO WALK

And Hopeless Invalids Healed of Diseases Pronounced Incurable by Physicians

PROFESSOR'S PHENOMENAL POWER

Upsets Modern Medical Practice by Curing Without Useless Drugs and Medicines

Gives Services Without Charge to the Sick and Afflicted, Believing It His Duty to God and Man to Help Suffering Humanity.

ROCHESTER, N. Y., Nov. 9.—(Special Correspondence)—Discarding the useless drugs and medicines dispensed by doctors and yet healing hopeless invalids of diseases pronounced incurable by physicians and specialists, succeeding in restoring life and health when doctor after doctor failed, Prof. Thomas F. Adkin of this city has proven the value of a wonderful discovery that threatens to upset modern medical practice. In the face of opposition, criticism, even ridicule, he has persisted in his belief that hope should not be lost until actual and unmistakable dissolution of the body occurs. He claims, and offers evidence beyond doubt, that he has made the human heart beat again in the body of a woman given up to death. He cites names and instances where, by means of his discovery, he has made the blind see and the lame walk; where he has permanently cured paralysis, consumption, syphilis, rheumatism, Bright's disease and other diseases heretofore supposed to be incurable. More than that, he states that he can cure the sick in their own homes hundreds of miles away without stirring from his office. In one instance, that of a Mrs. L. A. Phillips of Trawick, Tex., the witnesses say that he raised her from the dead. Whether that is literally true or not, there is little doubt but that the woman would be in her grave today were it not for this man's strange power over human life and his marvelous control over disease and death. Mrs. Phillips had been a hopeless invalid for many years, and for the last five had been bedfast, could lie on one side only, and was covered with bed-sores. She was suffering from a severe complication of diseases, including stomach, kidney and female troubles, and had been under treatment of twelve different hospitals and various doctors, all of whom failed to help her and pronounced her case incurable. Her agonies were so great they threw her into convulsive spasms, while her body was wasted to skin and bones. All the medicines given her were without effect, and she was rapidly nearing her grave, when she heard of Prof. Adkin. Broken in body, pain-weary and without faith, but hoping against hope in this last desperate chance, she wrote to him. He replied at once, saying that he would take her case, assuring her that he could and would save her life and restore her to health. And notwithstanding what the doctors had said, he did cure her completely so that today she is up and about, a well woman, joyous, thankful and enthusiastic. Another case almost equally remarkable was that of Mr. R. A. Wallen of Piney, Mo., who for four years was paralyzed and was steadily growing more helpless in spite of all the doctors who attended him. His cure was so quick and marvelous that in a letter he says: "It was like bringing the dead to life." Prof. Adkin cured Mrs. M. W. Nolen of Covington, Ga., of a malignant cancer without the knife or probe; he stopped the Great White Plague, consumption, in the case of Miss H. L. Kelley of Seal Cove, Me., and hundreds of other suffering men and women have likewise been rescued by this wonderful man who seems to control some mysterious force not known to ordinary mortals.

When called upon for an interview, Prof. Adkin said:

"Yes, I remember the cases you mention, but do not quite understand why they should cause any especial astonishment, since they are no more wonderful than scores of other cures I have made since I announced my discovery to the world. I firmly believe that there is no disease I may not cure, and whatever other men may do or fail to do, I mean to keep on healing the sick and afflicted of any disease they may have just as long as I am able. I make no exceptions—rich or poor, east or west, wherever they live, it is all the same to me. All who are sick from any cause may be cured in their own homes simply by writing and telling me the name of their trouble or their principal symptoms, age and sex, and I will give them my services absolutely without charge. I feel that it is my duty to God and man to give freely, to help all who are afflicted and not to use my discovery merely to make money."

"Do you really mean that anyone who is sick can write to you to be cured, without paying you any money?"

"Exactly. I mean just that. I know it may seem an unusual thing to do, but if I choose to help the earth's physical unfortunates without pay, there's nothing to prevent my doing so, is there? I have my own reason for my course in this matter, and I do not want anyone to feel that by taking advantage of my offer they are accepting charity. I will have my reward in proving to the world the great value of my discovery, and the uselessness of wasting money on doctors and medicines when it is not necessary."

"What is this discovery?"

"I can show you better than I can explain. Have some one who is sick write to me and watch the results. If you do so I would prefer that you select a chronic case—someone whom physicians have said cannot be cured. Any doctor may cure a simple case with a few doses of medicines, but I want those where both doctors and medicines have failed. Tell anyone who wants to be cured to write to me, addressing Prof. Thomas F. Adkin, Office 854 R, Rochester, N. Y."

"But how can you cure those at a distance; those whom you never see?"

"Just as easily and just as surely as though I went to them or they came to me. Distance makes no difference. Whether they live one or a thousand miles away is all the same. A letter is all that is necessary to enlist my aid. What other men may or may not be able to do, how they fail or what they charge makes no difference to me. My power is supreme."

Investigation proves that Prof. Adkin's claims are more than borne out by the facts, and that he fulfills his promise of free service to the very letter.

TRADE MARK BIG G

CURES MEN & WOMEN

Use Big G for unnatural discharges, inflammations, irritations or ulcerations of mucous membranes. Painless—Guaranteed not to stricture. Prevents contagion.

Sold by Druggists, or in plain wrapper, express prepaid, on receipt of $1.00, or three bottles, $2.75. Circular sent on request.

THE EVANS CHEMICAL CO. CINCINNATI, O. U. S. A.

GAMBLERS ROUTED IN A TEXAS CITY

Church Workers in El Paso Determined That Vice Shall Be Suppressed.

Special to the Post-Dispatch.

EL PASO, Tex., Nov. 12.—Gambling is apparently doomed in El Paso. The petition of the Citizens' League asking the officers to suppress the vice already has 1200 names and is getting additional signatures every day.

The Citizens' club, Woman's Christian Temperance Union and other such organizations have ordered the movement, and today every preacher in the city has denounced gambling and its attendant vices from the pulpit. The cry is, "Now is the time to make the charge and stamp it out forever."

Wednesday night a monster mass-meeting was held, at which the officers of the law were requested to do their duty. Tuesday night, to keep the young men out of the gambling houses and saloons to hear election returns, the churches arranged to have a special wire run into the building of the new convention hall to give the returns. The admission was free and at intervals speeches were made against gambling. The officers do not have to be shown the gambling resorts, as they all run wide open, and the only question is, Will the citizens be able to make them close them.

Drunkards Cured Secretly

Any Lady Can do it at Home—Costs Nothing to Try.

A Family Restored to Happiness by the Great Haines Cure for the Liquor Habit.

A new tasteless discovery which can be given in tea, coffee or food. Heartily endorsed by W. C. T. U. and all temperance workers. It does its work so silently and surely that while the devoted wife, sister or daughter looks on the drunkard is reclaimed even against his will and without his knowledge. Send your name and address to Dr. J. W. Haines, 2856 Glenn Bldg., Cincinnati, O., and he will mail a trial package of Golden Specific free, to show how easily it is to cure drunkards with this remedy.

Hale and Hearty At 103 Years

Johann Arnold, Who Is 103, Says Duffy's Pure Malt Whiskey Cured Him When His Stomach Refused to Retain Any Other Medicine.

Duffy's Increases His Digestive Powers and Strengthens His Weakened Nerves.

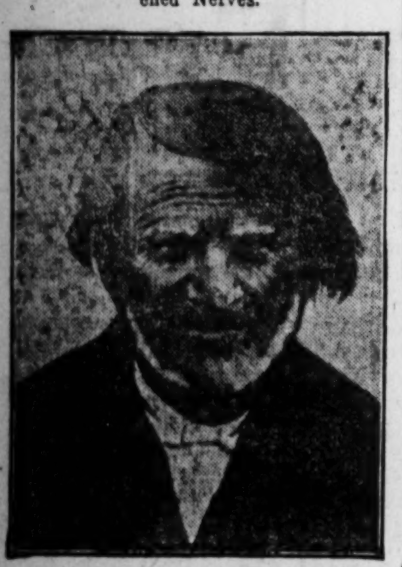

JOHANN ARNOLD.

Reading, Penn., March 15, 1904.

Gentlemen: It gives me pleasure in my old age to testify to the benefits I am deriving from the judicious use of your Duffy's Pure Malt Whiskey. I am now 103 years old, hale and hearty, have a good appetite and perfect digestion. I have tried a number of wines and whiskies for their stimulating effect, but my stomach would not r t in them. Your pure whiskey agrees with my stomach perfectly. It is retained by my stomach and produces a mild stimulation, which my condition at this age demands. It is certainly a Godsend to the aged, who need a stimulant to tone up their stomachs, increase their digestive powers and strengthen their weakened nerves. Sincerely yours, JOHANN ARNOLD.

Duffy's Pure Malt Whiskey

Is the Comfort and Support of Old Age.

The sincere and grateful tribute of Mr. Arnold, who has the distinction of being the oldest citizen of Pennsylvania, to the invigorating and life-prolonging powers of Duffy's Pure Malt Whiskey is one of the most remarkable and convincing on record. He reads and is dependent upon no one for the little services and attentions of old age. Mr. Arnold's memory is perfect, and his eyes sparkle with interest as he quaintly recalls events that have gone down into history of the past hundred years. He is firm in the belief that with the comforting and strengthening assistance of Duffy's Pure Malt Whiskey he will live another quarter of a century.

If you wish to keep young, active and vigorous, and have on your cheeks the roses of health, and retain full possession of your mental powers, you must take Duffy's Pure Malt Whiskey regularly as directed and avoid drugs of all kinds. It nourishes the vitality, no matter how weak or feeble it may have become; feeds and enriches the blood, and stimulates the circulation, giving health and power to the body, brain, nerve and muscle.

The absolute purity of Duffy's Pure Malt Whiskey is attested by the fact that thousands of doctors and hospitals use it exclusively, and that it's the only whiskey recognized by the government as a medicine. It contains no fusel oil.

[illegible]TION.—When you ask for Duffy's [illegible] Whiskey, be sure you get the [illegible] by reliable druggists and [illegible]rywhere in sealed bottles [illegible] for the trade-mark, the [illegible] on the label, and be sure [illegible] the cork is not broken. [illegible] with testimonials and doctor's [illegible] Malt Whiskey Company, Roch-

MARKET STREET COMES TO FRONT IN REALTY DEALS

Sixth Street Corner Purchased by M. Shaughnessy, Whose Appearance Heralds Greater General Interest in This Street.

GEO. J. BELCHER BUYS OLIVE STREET HOUSES

Merchants' Hotel Property at the Southwest Corner of Twelfth and Olive Is Leased to the Stillwell Catering Co.

The sale of the northwest corner of Sixth and Market streets, that of a block of houses at 2836-38-40 Olive street and a long lease of the Merchants' Hotel property at the southwest corner of Twelfth and that came to light during the week in realty circles.

The Market street property was owned by John J. O'Connell and was bought by Martin Shaughnessy, the millionaire hotel proprietor, for $165,000.

The Olive street property was owned by Mr. W. L. Kline, and was purchased by George J. Belcher, a prominent business man, for $40,000, the Commonwealth Trust Co. and the Matthews Real Estate Co. acting for the respective parties to the transaction.

The lease of the Merchants' Hotel corner was on behalf of William H. Post of New York, and was secured by the Stillwell Catering Co., its present occupants, McNair, Harris and Jones, representing both parties.

The Market street property, which is in the form of an L, has 86 feet on Sixth street by 135 on Market street, and is occupied by old three-story brick business buildings. Mr. Shaughnessy stated yesterday that he had made the purchase as an investment, and that upon the expiration of the lease would replace the present improvements with a steel frame hotel, to cost from $500,000 to $600,000.

The structure will occupy the entire plat and will be from 10 to 12 stories in height, vieing in appointment and design with the finest hotel in the country. Mr. Shaughnessy is one of the shrewdest operators in the city and his advent into Market street, dealers say, will have a tonic effect on realty in this thoroughfare.

It was announced yesterday that the Western Union Telegraph Co. has plans for a new big home structure in St. Louis and that it would occupy a prominent corner at this point.

Big Rise in Downtown Prices.

Much interest has been manifested recently in property on Market, between Broadway and Eighteenth streets, by professionals, and it is the belief among realty men that operations on this thoroughfare the coming year will verify the most will verify the optimistic predictions.

Interest was centered largely in the election during the past week, and much business which otherwise would have been completed was left for the future.

While there is a good general demand for property, the call for central business holdings contiues the distinguishing feature of the market.

At the various agencies it was stated that offers on plots in the central business district during the week had not been infrequent and that it is evident that an unprecedented amount of capital is seeking investment here at this time.

Investors who have postponed their purchases in the business district in anticipation of lower prirces have stood before rising market.

"During the last six months," said Gus Schuchmann, a prominent speculator, "prices downtown have risen from 15 to 25 per cent. For instance, a plot on Olive street, in the neighborhood of Fifteenth street, which could have been bought last spring for $150,000, is now being held at $187,500. The owner is indifferent about selling at that price. The high-water mark has not yet been reached and those who avail themselves of present values will be well repaid for their foresight.

'Anything on Market, Pine, Olive, Locust and Washington avenue, east of Jefferson avenue, is a 'buy' at present quotations.

Says Interest Will Increase.

A client of the Holbrook-Blackwelder Real Estate Trust Co., who has reaped a small fortune out of his real estate operations, even in the last two years of the general depression that has prevailed in the local market, predicts that, now, the election over and considering the beneficial effects from the World's Fair, and upon the city and state of Missouri, interest in real estate will be stimulated in this city, now of world-wide fame.

JOHN McMENAMY.

Reports the sale of the following pieces of property during the past week:

Lot of ground fronting 68 feet and 6¼ inches on the north side of Easton avenue, between Thomas street and Webster avenue, for the sum of $6159, from Maria L. Pfanstiel to William Skellett; lot has improvements suitable for coal, ice and feed business, for which purpose it will be used.

Also four-room frame house at 4565 St. Ferdinand avenue, with lot 50x145, from C. E. McGrath to George Korsdorfer for $1400.

Also house at 4231A Garfield avenue, being a three-room frame cottage and lot 25x135; sold for the account of M. L. Thoroughman to M. J. Maley for $1200.

Two Flats Sold.

Sidney Schiele sold this week the two modern flats at 4708-08A Labadie avenue, lot 28x125, four and five rooms and bath each, with furnace, renting for $900 per year. These flats were sold for the account of Hattye Lederer to Lytle D. Braden for $6000.

MERCANTILE TRUST CO.

The Mercantile Trust Co.'s real estate department reports having had a good week's business, though it has not closed any exceptionally large sales, such as were reported by it last week. The transactions of the past few days have been of a smaller nature, principally medium-priced homes, though the officers of this company state that negotiations are pending in the direction of several important deals, two being in heavy downtown properties and one in choice residence property. An especially gratifying condition of the present market is the demand for homes on the part of what might be termed the middle classes, as it dissipates the fear many had that towards the close of the Fair real estate would cease to be in demand.

The transactions concluded by this company during the week and which it is at liberty to report are as follows:

No. 1921 Morgan street, an old style two-story brick house of eight rooms, occupying lot which fronts 31 feet on the north line of Morgan street by a depth northwardly of 144 feet to an alley. Sold for the account of H. J. Jaeger for $4200 cash, the purchaser being William Dieschert, who bought with a view of converting it into business property. Mr. Dieschert is a large property owner in that locality and has great confidence in the future of St. Louis real estate.

The apartment flats, 4328 to 4340 Evans avenue, a modern two-story brick building, arranged into four flats, containing all conveniences and occupying lot which fronts 60 feet on the south line of Evans avenue by a depth of 158 feet, being located between Pendleton and Newstead avenues. The property was sold for the account of R. A. Mills of the B. Nugent & Bro. Dry Goods Co. The property rents for a total of $1200 per annum and was purchased by clients of Messrs. McMenamy Bros. as an investment.

No. 3206 Palm street, a modern two-story brick residence, containing nine rooms and all conveniences, occupying lot which fronts 75 feet on the south line of Palm street by a depth of 154 feet, being located between Garrison and Grand avenues, in Lindell Park. Sold for the account of the Lindell Real Estate Co. for $8750. The purchaser was Margaret Murphy, who has recently removed to this city from Chicago, and who bought this house with the intention of making her home here.

The real estate department reports that the deed from Crane Company, the Chicago corporation owning part of the ground at Thirteenth and Locust streets, had been filed to the Composite Realty Co., and that the deed to the adjoining property would be filed during the week. The two tracts acquired by this syndicate front 225 feet on Locust street, at the corner of Thirteenth, and will be immediately across the street from the Carnegie library and park. This will render the location a very attractive one for wholesale business and the improvements to be erected on the property will be creditable to that rapidly developing portion of the city.

No. 3648 Cote Brilliante avenue, a one-story brick cottage containing five rooms and basement, occupying lot fronting 45 feet on the south line of Cote Brilliante avenue by a depth of 120 feet, being located a short distance west of Grand avenue. Sold for the account of Julius F. Miller for $2600, the purchaser being Frank J. Carroll, who bought for a home and will occupy same as soon as he can secure possession.

The northwest corner of Sidney street and Arkansas avenue, lot fronting 77 feet 6 inches on Arkansas avenue, sold to Emil G. Woltchek for $3100. Mr. Woltchek, who has been eminently successful in his building operations, will erect a residence on this lot. The grantor was represented by the Lincoln Trust Co.

As an indication of the healthy condition of the market, officers of the trust company state that a client to whom they sold a piece of business property two weeks ago has since had an offer of a very handsome increase, but as the outlook for real estate was very bright he declined to accept the assured profit by selling the property.

Lot on Geyer avenue, between Eighteenth street and Mississippi avenue, fronting 30 feet on the south line of Geyer avenue by a depth of 144 feet, sold for the account of Alice Lombard of Lugano, Switzerland, for $900, the purchaser being Fred Lanherr, who will erect a residence on the lot.

Lot on Sullivan avenue, between Glasgow and Garrison avenues, in Lindell Park, fronting 50 feet on the south line of Sullivan avenue by a depth of 132 feet. Sold for the account of the Lindell Real Estate Co. for $35 per foot, or $1750 cash. The purchaser was Aug. Geise, who purchased as a site for a home which he will build at once.

AIPLE & HEMMELMANN.

Aiple & Hemmelmann Real Estate Co. report the following sales for the past week:

Nos. 3856 and 3858 Botanical avenue, a double rock front dwelling of four flats of five and six rooms, each with porcelain baths, water closet and furnace, china closet, pantry, etc. Lot 50x140; renting for $1850 per year. From Frank S. Horine to Robert Y. Yonge for $11,500.

North side of Russell avenue, between Missouri avenue and McNair avenue, 80x142, from a client of Henry Hiemenz, Jr., Realty Co. to Frank L. Schaab for $4000.

No. 3454 Halliday avenue, a buff brick Queen Anne residence of seven rooms and two attic rooms, all modern conveniences, elegant cabinet mantels, hardwood floors, hardwood finish throughout of birch, maple, quartered golden oak, cherry and mahogany. Lot 35 by 140, to Albert C. Blood for $7500.

No. 5412 Reber place, a one and a half story four-room brick cottage. Lot 25 by 125, from Albert S. Thornburgh to Lee Butler for $1650.

South side Halliday avenue, east of Arkansas avenue, 160 by 140, from Connecticut Life Insurance Co., represented by McNair, Harris & Jones, to a client for $6300.

CHARLES F. VOGEL.

Sales: House 2706 Thomas street, between Elliot and Leffingwell avenues, a 7-story brick dwelling, containing six rooms, hall, bath, laundry and cellar; lot 17x118; sold for $2150; from Mrs. Catherine Slattery to Mrs. Julia Hogan et al., who purchased for a home.

House 4411 Garfield avenue, between Newstead and Taylor avenues, a one-story and basement brick residence, containing six rooms; lot 25-141 feet; sold for $1875; from International Real Estate and Imprivement Co. to Mrs. Philippina Albrecht, who bought for a home.

A three-room cottage on south side of Ethel avenue, between Bellview and Clarisse avenues, in Forest Park Heights; lot 50x160 feet; sold for $750; from Frank M. Sterrett to Winfield M. Brown, who purchased for a home.

Lot 45x140 feet on south side of Hazel avenue, between Sutton and Big Bend road, in Maple Lawn; sold for $675; from Maple Lawn Land Co. to Mrs. Mabel Aulgur, who purchased to improve.

Lot 45x140 feet on north side of Maple boulevard, between Sutton avenue and BigBend road, in Maple Lawn; sold for $675; from Maple Lawn Land Co. to Samuel Kirby, who bought to improve.

Lot 25x123 feet on notrth side of Flad avenue, between Thurman boulevard and Klemm street; sold for $650; from Chas. F. Vogel to Albert L. Nelson, who bought to improve.

Lot 25x123 feet on north side of Flad avenue, between Thurman boulevard and Klemm street; sold for $650; from Charles F. Vogel to Nels Nelson, who bought to improve.

Lot 50x200 feet on north side of Kemper Park, between King's highway boulevard and Brannon avenue; sold for $600; from Edward H. Fisher to Frank and Henrietta Gilk, who purchased to improve.

Lot 50x160 feet on south side of Ethel avenue, between Clarisse and Mabel avenues, in Sterrett's addition to Forest Park Heights; sold for $300; from Frank M. Sterrett to Pilade Novelli, who purchased to improve.

Lot 50x160 feet on south side of Ethe avenues, between Clarisse and Mabel avenues, in Sterrett's addition to Forest Park Heights; sold for $300; from Frank M. Sterrett to Ilaris Novelli, who purchased to improve.

HENRY HIEMENZ CO.

Sales: 3134 Bell avenue, a two-story brick building, arranged in two separate apartments, with all modern conveniences, for two families, occupying a lot 25x160, with made street and alley, was sold for account of K. Freudenstein to Dr. J. M. McCarthy for $4200. This piece of property was sold by the Henry Hiemenz Realty Co. five days after having been listed, demonstrating beyond a doubt that good salable property in St. Louis can be readily converted into cash for a fair price, and this condition is not confined to any one part of the city. The same experience occurred in various sections during the last two months with property listed for sale by the Henry Hiemenz Realty Co.

The Henry Hiemenz Realty Co. also sold house and lot, 1618 Carroll street, containing six rooms and bath, rented at $30 per month, to a client for $3000 for account of H. D. Aufderheide.

The Henry Hiemenz Realty Co. closed the sale of a handsome lot on east side of Grand avenue, 150 feet south of Russell avenue, to E. Janison, who contemplated building a handsome residence. Since purchasing same there has been several inquiries by physicians for this particular lot, for which it is especially located. The property was sold for account of Aiple & Hemmelman Real Estate Co.

The Henry Hiemenz Realty Co. closed the sale of 50-foot lot on the west side of Oregon avenue, 225 feet north of Shenandoah avenue, owned by the Compton Hill Improvement Co., was sold to Joseph Klein, represented by W. J. Lewis, who purchased to improve with a modern home, which he will occupy when completed.

The Henry Hiemenz Realty Co. held forth yesterday at the Real Estate Exchange office in the World's Fair grounds and reports that a large number of callers registered and made various inquiries about St. Louis property. Strangers invariably expressed admiration for the Fair and city in general and a number of callers left requests for lists of various kinds of property.

JAMES M. FRANCISCUS & CO.

Sold lot fronting 135 feet by a depth of 125 feet on the northeast corner of Geyer and Pennsylvania avenues, for $6300 cash, from Jane Lindsay to a client of Henry Hiemenz & Co. The purchaser is going to improve above lot with three modern residences.

Also sold for James A. Cunningham et al, houses 2202-2202½-2204-2204½ Sidney street and 2605-2605A Missouri avenue, being the southeast corner of Sidney street and Missouri avenue, lot having a front of 50 feet by a depth of 130 to an alley; rents for $1200 per annum; sold for $7500 to Mr. James M. Franciscus, who purchased for an investment. Charles Vogel & Co. represented the seller.

The firm has two or three other sales under contract, which will be reported when finally closed.

Real Estate Exchange Notes.

A regular meeting of the board of directors of the Exchange will be held next Thursday at 3 o'clock. Transfers for the first 11 days of November are 320 in number, aggregating $1,444,496.

Two hundred and ninety-nine deeds of trust were filed for record during the same period, amounting to $956,530.

Members of the Exchange, who will be in charge of Real Estate Exchange World's Fair headquarters this week, are as follows:

Monday, Hildenbrandt & Noble; Tuesday, Junior Realty Co.; Wednesday, J. E. Kaime & Bro. Real Estate Co.; Thursday, Langenfelder & Bokern Real Estate Co.; Friday, McCormick, Kilgen & Rule; Saturday, John L. McDowell.

HAASE REALTY CO.

The Haase Realty Co. reports the sale of house No. 3508 Nebraska av., between Potomac and Miami streets, a 2-story brick building arranged as two flats of 4 rooms and bath room on first floor and 5 rooms and bath on second floor. Lot 25x125. Sold for $4000 for Ernest J. Hess, the architect.

Also sold house No. 4648 S. Compton avenue, between Neosho and Itaska streets, a 2-story and attic slate roof residence of 7 rooms and bath room with lot 25x125 feet, sold for Max Krueger and T. J. Querbach, for $3800.

In part payment for 4648 S. Compton avenue, Messrs. Krueger and Querbach took lot 100x180 feet on north side of Odell avenue between King's Highway and Hereford street.

Also sold house No. 3241 Oregon avenue, between Utah and Wyoming streets, a 1½ story brick cottage of 4 rooms and bath room with lot 25x125 feet. Sold for $2800. From Carl Hummelsheim to Enoch Miller and wife for a home.

OLIVE ST. PROPERTY SOLD.

The Commonwealth Trust Co. has sold for account Mr. W. L. Kline, property on Olive street, Nos. 2836 to 42 inclusive, with a frontage of 75 feet on the south side of Olive street by a depth of 131 feet 4 inches, for the total of $40,000. This property was sold to Mr. George J. Belcher, a prominent business man in this city, who has been making some choice investments recently through the Matthews Real Estate Co., who represented Mr. Belcher in this transaction.

MISSISSIPPI VALLEY TRUST COMPANY.

With no special sale this week to add to the returns, the general business in the subdivisions of the Mississippi Valley Trust Co. continues active. The following list of sales is considered by the agents to be a remarkably good showing for so late in the fall season. Chouteau place continues to lead the procession, and it is confidently expected before the year closes in the neighborhood of $175,000 worth of property in this subdivision will have been sold.

One more fall sale is projected by the real estate department of this company, which will be a closing out auction of all the lots remaining unsold in Greenwood. The exact date has not yet been set, but will be held either on the 19th or 26th of November. Watch the papers. The owners have instructed us to close this property out absolutely without reserve. It can be truly said of Greenwood that in no subdivision surrounding the city has the same amount of property been sold or a like number of fine houses built within the past two years. From an almost impenetrable jungle it has developed in this space of time to a high-grade, up-to-date residence section, with water, sewerage, electric lights, telephone service, etc. Such are the facts in regard to Greenwood, and an opportunitly will be presented at this sale to secure bargains which may never occur again. Seventy-one lots remain unsold and each and every one will be offered to the highest bidder without reserve.

A list of sales made and the purchasers follow:

CHOUTEAU PLACE.

The west 20 feet of lot 4 and the east 10 feet of lot 5 in city block 3671, fronting 30 feet on the north side of Labadie avenue, to Henry Sullivan for $600.

The west 10 feet of lot 54 and the east 22 feet of lot 58 in city block 3674, fronting on the south line of Maffitt avenue, t Geo. M. and Anna Harrington, for $800.

The west 20 feet of lot 32 and the east 20 feet of lot 31 in city block 3646, fronting 40 feet on the south line of Labadie avenue, to James Sledd, for $1150.

The east 10 feet of lot 45 and the west 20 feet of lot 46 in city block 3674, fronting together 30 feet on the south line of Maffitt avenue, to Ellis B. Gatlin, for $600.

HARNEY HEIGHTS.

Lots 23 and 24 in city block 5084, fronting 100 feet on the south line of Bernays avenue, to Jas. Andreasen, for $1150.

MOUNT SAINT EDWARD.

Lot 21 in block 2, fronting 25 feet on the south line of St. Edward avenue, to Bernard Beult, for $275.

PAGE AVENUE HEIGHTS.

Lot 16 in block 2, fronting 50 feet on the north line of Page avenue, to John H. Allison, for $1000.

Lot 16 in block 9, fronting 50 feet on the north line of Chatham avenue, to Hannah V. White, for $650.

McNAMEE HEIGHTS.

Lot 62 in block 3, fronting 25 feet on the south line of Lester avenue, to Miss Emily Hindstreet, for $175.

Lot 22 in block 2, fronting 25 feet on the north line of Allison avenue, to Fred Ilbery, for $250.

Lots 5 and 6 in block 2, fronting 50 feet on the north line of Allison avenue, to R. Schneider, for $500.

McNAIR, HARRIS & JONES.

McNair, Harris & Jones Realty Co. sold the following described parcels of ground in Tower Grove Heights for account of the Connecticut Mutual Life Insurance Co. Every purchaser has expressed his intention to immediately improve with a modern two-story brick residence for own occupancy. James M. Stroud has bought lot 5, city block 1448, fronting 40 feet on the South line of Halliday avenue between Arkansas and Luisiana avenues, for $1600.

Sold to Albert L. Ferguson, lot 9, city block 4112, having a frontage of 30 feet on the south line of Juniata street, between Spring and Gustino avenues, for $975.

H. M. Schisler has purchased lot 17, city block 1449, fronting 40 feet at the northeast corner Halliday and Arkansas avenues; price paid, $1800, or $45 per front foot.

To Mr. E. A. Hildenbrandt, the west 8 feet 4 incehs of lot 7 and the east 25 feet of lot 8, city block, having a front of 33 feet 4 inches on the south side of Wyoming street, between Grand and Spring avenues, for $1233.

Sold to Mr. William M. Yetter the east 33 feet 2¾ inches of lot 40, city block 2099, fronting on the south line of Connecticut street, between Grand and Spring avenues; consideration $1168.02.

William M. Bushnell has purchased lot 6, city block 1462, having a frontage of 35 feet on the north line of Hartford street, between Arkansas and Grand avenues, for $1400, or at the rate of $40 per front foot.

McNair, Harris & Jones Realty Co. has also consummated the sale of 152 feet front on the south line of Lindell boulevard, 528 feet west of Boyle avenue, to a client for $20,000. This plot has been bought for specially designed high-class improvment, particuulars of which will be given later.

The sale of 57½ feet front on the east line of Geraldine street, south of Lillian avenue, to Mr. O. A. Castle, and the adjoining 57½ feet front to Mr. Charles Leppe at $7 per front foot. Messrs. Castle and Leppe have bought for early improvement.

The McNair, Harris & Jones Realty Co. has closed a long term lease for account of Mr. William H. Post of New York on the Merchants' Hotel property, at the southwest corner of Twelfth and Olive streets to the Stillwell Catering Co., who will make extensive improvements and conduct it as a hotel with stores on the ground floor.

This agency has also leased the warehouse building at 1921 Benton street for a term of years to a client for early occupancy.

TO BUILD MORE HOUSES.

The Mercantile Trust Co.'s real estate department reports that one of its clients, the Lindell Real Estate Co., has commenced the erection of a number of new houses and flats in Lindell Place and Lindell Park, which will be placed on the market as soon as completed. The Lindell Real Estate Co. is locally known as one of the most successful real estate corporations in St. Louis, having a large capital and being composed of a number of the best real estate operators in St. Louis.

It is true that the houses are being built by the company, not so much with a view to profit as with the idea of keeping up the high standard of Lindell Park. But the fact that this company feels warranted in erecting houses for sale at the present time shows conclusively that they feel that there are no grounds for the fear that many had a while back that the town was over-building by reason of the Fair. These gentlemen realize that St. Louis is steadily and rapidly growing and good business methods prompt them to proceed with the erection of additional new houses.

HISTORIC ESTATE SOLD.

The Commonwealth Trust Co. sold to a client of Paul Jones of McNair, Harris & Jones the old old Robert K. Wood mansion and 130 acres of ground at Glencoe, Mo.

In ante bellum days, so graphically described in Winston Churchill's "Crisis," many old southern families had their summer homes on the hills and bluffs of the Meramec river, near Glencoe. This old colonial home was the scene of many brilliant entertainments, the great hall, 30x60 feet, serving as a ballroom.

LOVE & SONS.

Love & Sons sold 3747 Hebert street, consisting of stores and flats above, with lot 94 feet front, for $9000, from Wm. M. Culp & Co. to Eliza Neseler.

They also sold the Windsor Hotel, in Mexico, Mo., of 44 rooms, for $25,000 cash, from J. W. Shants to Emil Jouvenat of Chicago.

CONSTIPATED?

Here is a Free Cure.

You have tried pills. You know by experience that a physic won't cure. Let experience show you what will cure.

Constipation is the rotting of undigested food in the alimentary tube. This festering, rotting mass makes bad blood, which makes bad health. Constipation causes most sickness. It probably causes yours.

Mull's Grape Tonic cures. It is not a physic or like anything else you have ever used. It is a tonic containing special properties of the grape which strengthens the digestive organs and enables them to perform their functions voluntarily and properly. No griping.

We know that Mull's Grape Tonic will cure you, and, therefore, will give you a full-size bottle of the great remedy if you have never taken it. We only ask that you use the contents of the first bottle as directed You don't obligate yourself to buy any of the remedy. Fill out this coupon and order today.

FREE COUPON

Send this coupon with your name and address and druggist's name, for a free bottle of Mull's Grape Tonic, to

Mull's Grape Tonic Co., 136 Third Av., Rock Island, Ill.

Give full address and write plainly.

$1.00 a bottle at all druggists, contains two and one-half times regular size.

Cures Goitre

A well-known Cincinnati physician has discovered a remedy that cures goitre, or thick neck. And to prove this he sends a free trial package so that patients may try and know positively that goitre can be cured. Send your name and address to Dr. John P. Haig, 716 Glenn Bldg., Cincinnati, Ohio; tell him your age, the size and location of your goitre and how long you have had it and he will be glad to send you free a large trial package of his home cure, postpaid.

From your home or from downtown. We'll admit we are a little out of the way, but then our rent and other incidental expenses are so much lower than the downtown stores that we can afford to sell so much cheaper. Doesn't it sound reasonable?

Our "Monday Only" Snap.

TURKEY ROASTER.

39 Cents

Made of smooth, blue steel, size 12 x 17, with ventilator and gravy rack—a perfect roaster—

Monday only—

39c

Our Stoves and Ranges are Noted for Warmth, Worth and Wear.

DETROIT JEWEL RANGE

Is the handsomest and most serviceable Range made. Our guarantee goes with every "Jewel" Range we sell. Made of the highest grade steel; large, quick-baking oven; heavy, durable fire box linings, duplex grate for hard or soft coal, beautifully nickeled parts. High shelf and high closet. A perfect operator and ornament to any kitchen.

We have them as low as... $19.75

50c a Week will buy this handsome Range (like cut). We are exclusive handlers of Detroit Jewel Stoves and Ranges. More "Jewel" goods are being used today than all other makes combined.

50c A WEEK

Puts an Air-Tight Heater in your room.

We have a tremendously big line of air-tight and air-blast Heaters. They are all coal savers and durable, beautifully constructed, some round oak heaters as low as

$4.85

100-Piece Imported China Dinner Sets.

Beautifully decorated, hand-painted, blue or green underglazed... $8.25

Some Sets as low as... $6.48

Your Thanksgiving meal served on pretty dishes makes it more appetizing.

EXTENSION TABLES.

Finely carved—strongly put up. ... $2.98

98c

For a 2-light Fixture. 3 and 4-lights in proportion

Our Gas Fixtures are highly lacquered, and we make no charge for putting up.

BIG SAVINGS IN FLOOR COVERINGS.

Axminster and Fine Wilton Velvet Carpets, worth up to $1.85 yard—for the coming week per yard... $1.25

Sewed, laid and lined free of charge.

Twenty patterns Brussels at, a yard... 69c

Good Brussels Rugs, large enough for any room... $6.85

Axminster and Velvet Rugs... $16.90

Rope and Damask Portieres, in endless patterns, all new effects, at, a pair... 98c

All these goods are the latest styles and patterns, and you can buy them on... 50c a Week

OPEN SATURDAY UNTIL 9 P. M.

THE BIG STORE OF LITTLE PRICES

Hellrung & Grimm

16TH & CASS AVE.

OUR LOCATION MEANS A SAVING TO YOU

ILLINOIS MAN LOST IN FROZEN ARCTIC COUNTRY

Sailor, Who Deserted From Fur-Trading Ship, Tells Remarkable Story of Privations He Suffered During Tramp Over Snow Wastes.

OPPRESSIVE SILENCE ALMOST CRAZED HIM

Only Relief Was in Firing Rifle, Which Made Report Like That of 16-Inch Gun—Returned to Ship, but Was Marooned After Leg Was Amputated.

Special to the Post-Dispatch.

SAN FRANCISCO, Nov. 12.—John Tiemen, common sailor, who says he was born near Litchfield, Ill., has arrived in this city with a remarkable story of privations and suffering endured by him in the Arctic regions as the price of his desertion from the chooner Bonanza, which was engaged in fur trading on Bailey island, where the vessel now lies aground.

He lost his left leg and is practically invalided for the remainder of his life.

The awful loneliness and silence of the arctic snow-clad country through which he wandered aimlessly for many days nearly maddened him and he has not yet recovered from nervous trouble brought on by his experience. The ship sailed for the north Feb. 3, 1903. In his story, Barry says:

"Things went along all right during the first part of the cruise, until three of the men deserted at Sledge island. Fred Rice and I were put on watch at night and the first night we worked I was jumped on because I had not moved fast enough when they told me to. They lashed me to the side rail, then put me in irons and kept me there for 12 hours. One of the officers drank too much and he took it out on us men.

"After we had run ashore several times we got to Herschel Island on Oct. 15 of last year and went into winter quarters. We began to trade with the natives for furs. I was given a rifle, like the rest of the men, for we sometimes took long trips inland.

"After I had been cuffed and beaten and my life had been threatened, that rifle gave me a good idea. I began to steal ammunition and I put it by until at last I had 300 rounds.

Miners Warned Him of Great Perils.

"I knew there was a miner's camp eight miles away, and one night in February, when the rest of the crew had gone to a nearby mission house for some entertainment, I took my rifle, and, although the temperature must have been fifty below and there was a blizzard raging, I sneaked away from the vessel.

"I missed the trail, lay all night in a snowbank, afraid to sleep, and on the next day found the camp. I asked the way to the Dawson trail. Dawson was seven hundred miles away, but I wanted to reach it. The miners gave me the directions, but warned me that I would die on the way. I started. In five days, sleeping in the open, I had gone quite a way. I met a sailor named Peterson. He was hunting and trapping from the Bonanza, too. He knew that I had deserted, and he refused to give me provisions.

"But a fearful blizzard came down upon us and Peterson could not refuse me help and still be a man. I went into his tent, and, while I slept, his dogs ate my fur boots and my skin socks. Peterson would not give me any others. I had to tear up my shirt and wrap it around my feet.

"For eight more days I walked on. My fingers froze and my toes, too. I came across a native's hut and the natives gave me shelter; but they must have been afraid of me, for while I was asleep they fixed my rifle so that I could not use it.

"I had killed some grouse and with the game I went on. When I got through eating them I had to eat the hair from my fur jacket. I boiled the hair with snow water. It was good.

Awful Loneliness of the Country.

"During the eight days after I left Peterson, the only human beings I saw were the natives at whose hut I stopped. After I left them, the loneliness was terrible. There was nothing in sight but endless stretches of snow-covered country. There was no noise to take my mind from the perils of exposure I was undergoing—nothing but silence. When I fired my gun, the report reverberated like that of a 16-inch gun. I shot sometimes just to keep myself company though I knew every shell I had might be needed to save my life. But for these noises, I believe I would have been driven insane.

"It's one thing to be lost in a wilderness in a civilized country where you are certain to find roads if you keep on long enough, but quite a different one to be lost in an absolutely unknown country where there isn't a road and where civilized man has never set foot. In the one, you feel you will surely get out, in the other every moment of your time is filled with the fear that you are going to your death.

On the eighth day after I left Peterson my suffering became so great and the probability of my escape except by death so small I decided to go back to the ship.

"I started back with half a pancake and some deer meat. After three days and three nights I became snow blind.

"It was while I was snow blind that I stumbled out upon the ice where the Bonanza still lay snowed in. One of the officers saw me from the deck. I could just see him and the forms of other men on board moving in a kind of a haze. I crawled out upon the ice and made signs to them. Although I was freezing and starving they let me lie there for hours before they took me in.

"Then they amputated my foot and afterward cut my leg off, as you see, just below the knee. They refused to let me stay on the schooner; but, even while my wounds still hurt they put me ashore. There I lay in a little shelter I made until I got strong enough to make a wooden leg for myself and start back over the trail. Then I got in with some men that took me to a vessel that was bound south, and with Fred Rice, who is here to say that every word I have spoken is the truth, I came back to San Francisco.

"I worked for two years without any money except an advance of $40 that I got before we sailed. We shipped on what we had been told was a whaler and found she was only a fur trader. She was run a-round 14 times and I would like a chance to get into court to tell about the way that schooner was taken care of.

"But she is up there in the ice now, and the captain is on board. He hasn't much provisions and he may never live to get back here. If he does live and I meet him I shall get personal satisfaction out of him for all my wrongs."

The Sailor, Who Was Lost in the Arctic Region After Deserting Ship

LIKE SQUAW WIVES BETTER THAN WHITE

Sioux Indians Govern Mothers-in-Law with Cast-Iron Rules and Usages.

MUST KEEP HERSELF HIDDEN

Never Shows Her Face to Daughter's Husband, Which Is Why White Farmers Woo Reds.

Special to the Sunday Post-Dispatch.

VALENTINE, Neb., Nov. 12.—From the Missouri to the Big Horn 4500 squaw men testify that there is no wife like the Sioux Indian woman, becaus there is no mother-in-law like the Sioux Indian mother-in-law.

This is why many a ranger believes and argues that the entire Sioux Indian tribe will be assimilated by the whites. And facts confirm this prediction, for reports from the various reservations are that over 300 Indian maidens became the wives of whites within the past year.

A. J. Callandar of this place, one of the squaw men, proprietor of a large ranch, declares that he wouldn't trade the dusky woman who presides over his household for any white woman he has seen yet.

"It is one of the oldest customs of the Sioux Indians," he says, "that the son-in-law shall not look upon the face of his mother-in-law, or communicate with her more than is absolutely necessary. The custom is probably the outgrowth of family brawls arising from their crude way of living, huddled together in teepee and wigwam. At all events, it is an inviolable rule.

"In their own tribes, when in case of sickness, or upon invitation, the mother-in-law visits the family of the son-in-law, a partition is usually made in the hut, behind which the mother-in-law retires when ser son-in-law enters the house. Here she sits silently and does nothing but remain behind the blanket until the man is gone. Since they have become more civilized they have not changed their habits. The white man marrying an Indian girl takes no chance of putting up with a grizzled, ranting old squaw. Men like myself, who have been smart enough to find a woman who can be married without marrying her mother, have peaceful households. It is the Indian wife for me! she's true to the last inch, quiet and usually capable."

A story comes from the Pine Ridge reservation illustrating the unanimity with which the Sioux Indians regard the mother-in-law as an intolerable nuisance.

A young bridegroom named Night Pipe lived on the reservation, and an invisible mother-in-law was his only unhappiness. Although he never beheld her person, she insisted on sitting behind her blanket and scolding. The sound of her incessant voice was a source of constant vexation to Night Pipe. He made several attempts to dislodge the old squaw and send her to her home in another part of the reservation, but he failed, the mother-in-law insisting that the tribal customs gave her the right to sit behind her partition so long as she did not show her face.

Then Night Pipe decided to appeal to the agent, and he wrote a letter, which is now at the agency, preserved as a curiosity. The letter said:

"I have a few words to say to you now, and they are that I am sorry for myself. It is an old woman which makes me very sorry every day because she talks with bad language to me and never gets rested with her tongue, and I hate this thing. Will you send your policeman to take this woman to her camp and we will be living happy again."

The agent says the letter was effective, for, in deference to the customs of the tribe, a policeman escorted the old squaw to Black Moon and Night Pine again lived in peace.

Marriage between the Sioux Indian women and frontier farmers has been largely encouraged by the fact that the Sioux Indian maiden carries with her a neat little fortune. All of the Sioux tribes have been receiving allotments from the government, and on several of the reservations heirship lands have been sold. The Indian girl who has learned English in government schools, and has associated with whites long enough to cast off the more offensive tribal habits, apeals to the average practical farmer as the rugged sort of woman who can help him in the task of opening the new country. And when a neat pile of money and an invisible mother-in-law are added attractions many of them yield and are proud of it.

NEGROES REFUSE TO PICK COTTON AND PLANTERS IMPORT MEXICANS

Carload Shipped Intc Mississippi and Employers Find Them Cheaper Than the Native Labor.

Special to the Post-Dispatch.

MEMPHIS, Tenn., Nov. 12.—Mexican peons are taking the places of negroes in Mississippi cotton fields, not a long distance from Memphis, and a carload of them has been taken to Gunnison, Miss., within the last two weeks.

R. M. Sledge of Sledge, Wells & Co. procured this carload of 60 Mexicans to work on his 1200-acre cotton plantation, near Gunnison. His son, O. D. Sledge, with S. B. Webb, an employment agent, went to Eagle Pass for them.

"I had to do it because I could not get negroes," said Mr. Sledge today to the Scimitar. "They work for 50 cents a hundred pounds, and probably pick one hunderd to one hundred and twenty-five pounds per day. The negroes are better, but they had been getting $1 per day, and we could not get them at that.

"In the long run the Mexicans are cheaper, considering everything. My contract with Mr. Webb was to get me only Mexican families. My son went along to oversee the matter.

"We wanted two carloads, or 120, half for some other parties near me who wanted Mexicans, but we were only able to secure 60.

"Immigration laws? Well, these fellows were on this side of the line, but even then the immigration officials interfered and would not permit some to come into the interior who had defective eyes or other physical defects. They had to undergo a rigid test. They were on this side of the line, but had never been inspected."

These Mexicans are not the first that have been brought to Mississippi in this way, but the practice, however, is quite unusual. A carload had been brought from Texas some ten days before for John Eldridge, who owns extensive plantations in Bolivar County.

Since bringing on these Mexicans Mr. Sledge has sold his cotton crop and rented his lands to Frankle & Son, who are now employing the Mexicans.

DEMOCRATS ANGRY AT GEN. WHEELER

Though Long a Party Beneficiary, He Did Nothing for Cause This Year.

Special to the Post-Dispatch.

MONTGOMERY, Ala., Nov. 11.—Alabama Democrats are criticising Gen. Joe Wheeler, who represented the Eighth congressional district in the national House of Representatives for 20 years, and who was appointed a brigadier-general in the regular army and retired by President Roosevelt and the Republican administration, for lack of interest in the Democratic cause.

Gen. Wheeler has, perhaps, as large a personal following in the state as any man in it, and is one of the most successful campaigners of the South, but he hardly opened his mouth in behalf of the Democratic ticket, either state or national.

HAS UNIQUE PLAN FOR IRRIGATION

South Dakota Man Would Keep Moisture in Soil by Use of Sand.

Special to the Post-Dispatch.

SIOUX FALLS, S. D., Nov. 12.—J. M. Greene, who for years has been a member of the Republican national committee and was one of the pioneer advocates of irrigation in the central and western parts of the state, is the originator of an idea which will, it is believed, result in good crops in central and western South Dakota during even the dryest years.

His idea is to construct ditches about two feet apart, similar to listed ditches, but deep enough so that a vein of sand, three or four inches in depth, can be placed at the bottom of the ditches, which can then be filled in, leaving the sand so deep that in ploughing it would not be disturbed.

He states that the moisture will go down to the sand and form a reservoir, which would be drawn upon by the plant as needed. In his opinion ditches two feet apart would be ample and one or two wagonloads of sand to the acre would be sufficient to line the ditches.

Experienced farmers, to whom the plan has been explained, declare it is practical and worthy of adoption, and it is probable that several farmers will prepare small areas of ground in that manner next season to test the plan.

When irrigation by artesian wells was first agitated, and farmers generally were skeptical as to the practicability of this method, Mr. Greene bought a large area of land in the central part of Bruce County, upon which he constructed an extensive irrigation system. He demonstrated that his idea was correct and for years successfully conducted his irrigated farm.

My Offer to Strangers— A Full Dollar's Worth Free

You Pay Nothing

I want no references—no security. The poor have the same opportunity as the rich. To one and all I say, "Merely write and ask." I will send you an order on your druggist. He will give you free the full dollar package.

This offer is only for strangers to my remedy. To those who have not heard, or hearing, have not tried it.

My offer is as broad as humanity itself. For sickness knows no distinction in its ravages. And the restless patient on a downy couch is no more welcome than the wasting sufferer who frets through the lagging hours in a dismal hovel.

I want strangers EVERYWHERE to test my remedy.

You Promise Nothing

There is no catch in my offer—no mystery in my remedy. I can explain my treatment to you as easily as I can tell you why cold freezes water and why heat melts ice. Nor do I claim a discovery. For every detail of my treatment is based on truths so fundamental that none can deny them. And every ingredient of my medicine is as old as the hills it grows on. I simply applied the truths and combined the ingredients into a remedy that is practically certain.

But my years of patient experiment will avail you nothing if you do not accept my offer. For facts and reason and even belief will not cure. Only the remedy can do that.

You Deposit Nothing

No one else has ever tried so hard to remove every possible excuse for doubt.

In eighty thousand communities—in more than a million homes—Dr. Shoop's Restorative is known. There are those all around you—your friends and neighbors, perhaps—whose suffering it has relieved. There is not a physician anywhere who dares tell you I am wrong in the new medical principles which I apply. And for six solid years my remedy has stood the severest test a medicine was ever put to—I have said, "If it fails it is free," and it has never failed where there was a possible chance for it to succeed.

You Risk Nothing

But my liberality is of no avail to those who shut their eyes and doze away in doubt. For doubt is harder to overcome than disease. I cannot cure those who lack the faith to try.

So now I have made this offer. I disregard the evidence. I lay aside the fact that mine is the largest medical practice in the world, and come to you as a stranger. I ask you to believe not one word that I say till you have proven it for yourself. I offer to give you outright a full dollar's worth of Dr. Shoop's Restorative. It is the utmost my unbounded confidence can suggest. It's open and frank and fair. It is the supreme test of my limitless belief.

Inside Nerves!

Only one out of every 98 has perfect health. Of the 97 sick ones, some are bed-ridden, some are half sick, and some are only dull and listless. But most of the sickness comes from a common cause. The nerves are weak. Not the nerves you ordinarily think about—not the nerves that govern your movements and your thoughts.

But the nerves that, unguided and unknown, night and day, keep your heart in motion—control your digestive apparatus—regulate your liver—operate your kidneys.

These are the nerves that wear out and break down.

It does no good to treat the ailing organ—the irregular heart—the disordered liver—the rebellious stomach—the deranged kidneys. They are not to blame. But go back to the nerves that control them. There you will find the seat of the trouble.

There is nothing new about this—nothing any physician would dispute. But it remained for Dr. Shoop to apply this knowledge—to put it to practical use. Dr. Shoop's Restorative is the result of a quarter century of endeavor along this very line. It does not dose the organ or deaden the pain—but it does go at once to the nerve—the inside nerve—the power nerve—and builds it up, and strengthens it and makes it well.

A Bond of Sympathy

The inside nerve system is plainly the most important system in the human body. Our life rests on the action of the vital organs. While they work we live. When they stop we die. While they perform their duties properly we are well. When they perform their duties poorly we are ill. And the vital organs, each and every one, depend upon the inside nerve system, for it not only regulates them—it operates and controls them.

The work of the inside nerves is not only the most important—it is the most laborious. For our other nerves are exerted only at will. We think and talk and exercise only as we feel inclined, and when we are tired we rest. But the stomach, the heart, the liver, the kidneys, must constantly and continuously—day and night—fresh or tired, perform their necessary duties. We have no way of knowing even that they are tired or at fault save the weakening of the organs they supply.

But this strong bond of sympathy has a useful purpose. For it shows us clearly that all are branches of one great system—that if we make the system strong we strengthen every branch. This is why so many ailments can be cured by one form of treatment. For almost all sickness is nerve sickness—inside nerve sickness and other kinds of sickness, such as purely organic derangements, are frequently due to lack of proper inside nerve treatment.

Many Ailments-One Cure

I have called these the inside nerves for simplicity's sake. Their usual name is the "sympathetic" nerves. Physicians call them by this name because they are so closely allied—because each is in such close sympathy with the others. The result is that when one branch is allowed to become impaired, the others weaken. That is why one kind of sickness leads into another. That is why cases become "complicated." For this delicate nerve is the most sensitive part of the human system.

Does this not explain to you some of the uncertainties of medicine—is it not a good reason to your mind why other kinds of treatment may have failed?

Don't you see that THIS is NEW in medicine? That this is NOT the mere patchwork of a stimulant—the mere soothing of a narcotic? Don't you see that it goes right to the root of the trouble and eradicates the cause?

But I do not ask you to take a single statement of mine—I do not ask you to believe a word I say until you have tried my medicine in your own home at my expense absolutely. Could I offer you a full dollar's worth free if there were any misrepresentations? Could I let you go to your druggist—whom you know—and pick out any bottle he has on his shelves of my medicine were it not UNIFORMLY helpful? Could I AFFORD to do this if I were not reasonably SURE that my medicine will help you?

Evidence

Lane, Idaho, Jan. 23d. 1904.

I write you this letter to let you know that I have been entirely cured of Diabetes through the use of your Restorative. I am now in good health and am doing hard work all the time.

I shall always keep the Restorative on hand, for it is the first thing I should think of if I did not feel well.

W. S. O'BRIEN.

Atlantic City, N. J., June 28th, 1904.

Your Restorative has been a great blessing in my family; to my mother, my baby and myself. My baby I feel quite sure would not be living now had it not been for your Dr. Shoop's Restorative. As it is, he is a big, strong-looking boy for his age. At nine months, when he began taking the Restorative, he was at death's door.

MRS. CHAS. HAVENS.

Chillicothe, Ohio, July 1st, 1904.

It is with pleasure that I announce to you the cure of my terrible suffering of heart trouble. I am now 89 years old, and I am tending to a large garden. I feel quite well now, and it is due to Dr. Shoop's Restorative. I felt better after taking the first bottle and recommended this remedy to all suffering aged people.

MRS. JANE C. REDMAN.

Evidence

835 Lincoln Ave., Allegheny, Pa.
June 2nd, 1904.

I have taken six bottles of your Dr. Shoop's Restorative and am completely cured. No more Dyspepsia, no more headache, no more pains. That is to say I feel perfectly well.

MRS. PH. D. DESJARDINS.

Fayetteville, Wis., May 24th, 1904.

I was sick for a year with Kidney complaint. Tried two Doctors. They did not help me any. I could not go to church nor any place. I would have to get up ten times through the night.

I got two bottles of your Restorative at the drug store. I could see a change the first week. I took four botles in all. I am well today and it is one year ago now since I got it. I can sleep all night and won't have to get up. I know your remedy saved my life. Sincerely yours,

ROBERT CHENEY.

No. Platte, Neb., Feb. 6th, 1904.

I want to tell you what your Dr. Shoop's Restorative has done for my Heart trouble. My suffering was so intense that I had to close school one day, and it was then that my mother urged me to take your medicine. I felt beneficial results from the first day I took it, and now feel entirely well.

NELLIE O. LOVESTEDT.

Evidence Everywhere

I could fill this whole page with such letters as these. But why multiply the evidence?

Your own physician will tell you that the inside nerves—the sympathetic nerves—the power nerves—control the vital organs.

Your own common sense will tell you to treat not the ailing organ, but the nerve that controls it.

And in almost every community in the United States you will find men and women who have used Dr. Shoop's Restorative—who will bear glad testimony that it cured THEIR ailments, relieved THEIR suffering, brought back the color to THEIR cheeks, made THEIR lives happy and wholesome and helpful.

Yet I have not asked you to take my word—or your physician's word, or your neighbor's word—or the word even of your own common sense. I have merely asked you to let me buy you a full dollar bottle—for which you are to pay nothing—either now or later. It is simply a free gift, because I know that if it helps you, you will learn to rely on it—you will tell your friends and they their neighbors.

I am risking my business—my life work—my reputation. I am depending on your own honest opinion after your own test in your own home. I cannot profit unless my medicine succeeds. Could I afford this if I were not sure?

Simply Write Me

The first free bottle may be enough to effect a cure—but I do not promise that. Nor do I fear a loss of possible profit if it does. For such a test will surely convince the cured one beyond doubt or dispute, or disbelief, that every word I say is true.

The offer is open to everyone, everywhere, who has not tried my remedy.

But you must write ME for the free dollar bottle order. All druggists do not grant the test. I will then direct you to one that does. He will pass it down to you from his stock as freely as though your dollar laid before him. Write for the order today. The offer may not remain open. I will send you the book you ask for beside. It is free. It will help you to understand your case. What more can I do to convince you of my interest—of my sincerity?

For a free order for a full dollar bottle you must address Dr. Shoop, Box 6688 Racine, Wis. State which book you want.

Book 1 on Dyspepsia.
Book 2 on the Heart.
Book 3 on the Kidneys.
Book 4 for Women.
Book 5 for Men.
Book 6 on Rheumatism.

Mild cases are often cured with one or two bottles. For sale at forty thousand drug stores.

For Stomach Troubles

The stomach is controlled by a delicate nerve called the solar plexus. Prize fighters know that a blow over the stomach—a solar plexus blow—means a sure knock-out. For this nerve is ten times as sensitive as the pupil of your eye. Yet the solar plexus is only one of the centers of the great inside nerve—the power nerve. It is one of the master nerves. The stomach is its slave. Practically all stomach trouble is nerve trouble—inside nerve trouble—solar plexus trouble. Dr. Shoop's Restorative strengthens the inside nerves—strengthens the solar plexus—and all the stomach trouble disappears.

For Kidney Troubles

The Kidneys are the blood filters. They are operated solely by the inside nerves. The branch which operates them and regulates them is called the renal plexus. When the renal plexus is weak or irregular, the kidneys become clogged with the very poisons they should throw off. No kidney treatment can clean them out or cure them and one stage leads into another until after a while the kidneys themselves begin to break down and disease. There is only one way to reach kidney trouble—that is through the inside nerves that control them, which Dr. Shoop's Restorative alone strengthens and restores.

For Heart Trouble

Your heart beats more than ten thousand times a day. And every heart beat is an impulse of the inside nerve branch called the cardiac plexus. The heart is a muscle, but it is the nerve that makes the muscle do the work. An irregular or weak heart is, almost in every instance, the direct result of a weak or irregular nerve—inside nerve. To cure heart trouble, restore the nerve to normal. Dr. Shoop's Restorative will restore the cardiac plexus, just as it restores the solar plexus and the renal plexus. For all are equal parts of the great inside nerve system—the power nerves—the master nerves.

For Liver Troubles

The liver, like the kidneys, is also a blood-filter. It is regulated and controlled by a branch of the stomach nerves. Nine out of ten suffer at some time with liver trouble. The inside nerves which actuate it are delicate and sensitive. The slightest strain, such as over-eating, etc., is likely to weaken the nerves. The result is dullness and lassitude and billiousness, which breed other illness. Then take Dr. Shoop's Restorative, a few doses of which will sufficiently strengthen the control nerves to set the ailing organ right. Liver pills and other ordinary remedies can give no permanent relief.

For Overworked Men

The worries of business, the strains of overwork, the penalties of excess, each manifest their first effects on the inside nerves. This is evident when you realize that these nerves are the very source of human vitality and power. There is no other way to restore human vitality than by strengthening its fountain head—the inside nerves. For every organ, every act of life, depends on them. They are the masters—the organs their slaves. Dr. Shoop's Restorative is the most effective remedy known in cases of this kind. It has stood the test of time. No other remedy even claims to reach the inside nerves.

For Womanly Troubles

Almost all of the troubles that are peculiar to women are caused by weakness of the inside nerves. There is no need to doctor or dose an ailing organ when it depends alone for its supply of energy on the inside nerves. Inside nerve weakness, if not attended to, will spread. The common name for the inside nerves is the "Sympathetic Nerves." Each center is in close sympathy with the other, and when one becomes deranged, general weakness and derangement frequently ensue. Dr. Shoop's Restorative gently tones up the inside nerves and removes the cause of weakness, safely and surely.

For the Home

Keep Dr. Shoop's Restorative in the home against the little troubles that so frequently arise. It is an emergency remedy, because it goes direct to the seat of most all forms of illness—the inside nerves. Chronic complaints start from little illnesses which could have been easily checked in their early stages. Dr. Shoop's Restorative will brighten many a dull day, will freshen the spirits and increase the appetite. It is not a cure-all. It does not pretend to do miracles. It reaches only the inside nerves. But these nerves so thoroughly control the vital functions that most diseases will readily yield to it.

DR. SHOOP'S RESTORATIV

IAS CINCINNATI A FIEND WHO IS SLAYING WOMEN?

Three Murder Mysteries, All Still Unsolved, Point to One Person as the Assassin Who Kills Through Mania.

ALWAYS LEAVES BODIES NEAR RAILROAD TRACKS

Review of the Recent Crimes That Make Up the Chain of Horrors That Have Appalled the Ohio City.

Special to the Post-Dispatch.

CINCINNATI, Nov. 12.—Three mysterious horrors in Cincinnati within six months have appalled the people and baffled the police.

In each case the victim was a young and defenseless woman. There seems to have been an absence of any motive except depravity.

The method of murder was the same in the trio of tragedies. The unsuspecting girls were struck on the head with some blunt instrument, and, to make death certain, the slayer beat in their skulls and mutilated their faces. The bodies were found in remote and lonely places, and it puzzles the student of criminology to discover by what uncanny craft the young women were lured to their frightful fate.

The three murders took place within a radius of one mile and within the precincts of the Twenty-third ward, or Cumminsville. Singularly enough, the first conclusion of the authorities was that the girls had been killed by accident. Their lifeless and disfigured bodies were only a short distance from a railroad or street car track, showing that the perpetrator, with devilish cunning, had thought to throw suspicion from himself. It was only by the accumulation of damaging evidence that the police were forced to admit in at least two of the cases that the girls had been brutally killed.

Mystery of the McDonald Murder.

The first discovery to startle the community was the body of Mary McDonald near the tracks of the Big Four railroad, east of Dane street crossing. The engineer of a freight train saw the girl, and, stopping his engine, went to her rescue. The left leg of the woman had been severed above the knee. A bruise on the head back of the ear led to the suspicion that she had been murdered. Miss McDonald was still alive when found, but died shortly afterward at the hospital. She regained consciousness long enough to tell her name, but could give no account of the supposed accident which led to her death.

Mary McDonald's tragic end came on the night of the 30th of April last. She was 32 years old and a working woman. She lived with Mrs. Finley at 24 East Seventh street. The girl's movements on the day she was killed have never been fully accounted for. It was Saturday afternoon when she dressed in her best and left her home in high spirits. It was presumed that she went to Chester Park or to some of the ragtime resorts in that vicinity, for several persons testified to seeing her there. Later in the evening she visited the home of Mrs. John Stagman, near Knowlton's Corner, and after talking with her awhile Mr. Stagman volunteered to take her to the car for the city. At the coroner's inquest Mr. Stagman testified that he put the girl on a College Hill-Main street car just at 11 o'clock, and that was the last he saw of her.

Dying Woman Found on Railroad Tracks.

At 6 o'clock Sunday morning the dying woman was found on the Big Four tracks, some four blocks from where Mr. Stagman left her. And here the mystery begins. Some witnesses said that the girl was seen about midnight in the Elk saloon, and that she was very much intoxicated, but how she happened to leave the car after she had boarded it and wandered 200 or 300 feet east on the Big Four road has never been explained. The police insist that her death was an accident; that she was with a drunken companion, and that they together, not knowing where they were going strolled along the railroad tracks, where the girl was found. But the strange man is not accounted for. Mr. Stagman declared that Miss McDonald was perfectly sober when she left for the city, but the street car conductors and motormen have no recollection of any such person being a passenger at that hour of the night.

When, on the morning of Oct. 2, the body of Lulu Mueller was discovered in a clump of weeds in that section of Cumminsville known as "Lovers' Lane," the mysterious death of Mary McDonald had almost been forgotten. There were two deep wounds on either side of Miss Mueller's head extending down the face. The skull was fractured at the base.

The place where her body was found is not more than 250 feet from the C., H. & D. railroad tracks, and the first impression was that she might have been struck by a passing train. The movements of the girl on the night of the murder were traced up to 8:30 o clock. It was shown by several witnesses that she had an engagement to meet Frank Eastman, a young man with whom she had been keeping company. She stopped for a few moments and listened to the speech of a Socialist orator on the corner near her home, which is only a short distance from Lovers' Lane, where her corpse was discovered. It is supposed that the tryst was to be at the entrance to Lovers' Lane.

Two Men Held in Muller Case.

Clews innumerable were developed by the tireless and rigid investigation, and they finally led to the arrest on suspicion of Theodore Salmon and William Wilson, who are now in jail, awaiting a hearing. Salmon has a small shed for the keeping of wagons at the end of a path east of Lovers' lane. He and Wilson and two girls, Sadie Pierce and Stella Key, who were with them, said they had seen Miss Mueller shortly before 9 o'clock that night at the entrance of the lane. They spoke to her and passed on. A few minutes later, Salmon claims, he boarded a car for the city and Wilson went with him.

Conflicting statements of the two men and the girls caused the holding of Salmon and Wilson, the authorities believing that they, at least, had guilty knowledge of the crime. The lover, Frank Eastman, had no difficulty in establishing an alibi, and he has been very active in trying to solve the mystery surrounding the brutal killing of his sweetheart. Diligent delving into the history of Miss Mueller has failed to reveal any one who would want to kill her for motives of hatred or revenge. She had several lovers, but so far as can be learned she had given no great offense to any of them.

The climax of horror came with the discovery of the bruised and battered remains of Alma Steinway Thursday morning of last week in a vacant lot, some 150 feet east of the street car tracks on the Winton road. The unfortunate girl was a telephone operator at the Park exchange. She was pretty and 18 years old. Everybody who knew her liked her. She was devoted to her widowed mother and brothers, with whom she lived in a cozy home in Winton Place. She finished her work at the exchange at 9 o'clock, and walking down Hamilton avenue to the intersection with Spring Grove avenue, took a car for Winton Place, receiving a transfer to the branch line on Winton road. She deached the terminus of the Clark street line at about 9:30 o'clock.

Cincinnati Telephone Girl Whose Murder the Police Cannot Solve

MISS ALMA STEINWAY.

Heavy Fog on Night of Murder.

The entire Millcreek Valley was enveloped in a heavy fog. It was just such a night as a fiend would select for a foul crime, such as this one was. It is believed that the murdered stole up behind his victim and struck her a vicious blow with the same unerring aim that blotted out the life of Lulu Mueller just one month before, and possibly ended the career of May McDonald on the night of the 30th of April last. The base of the girl's skull was fractured. It is probable that she never realized what had befallen her, and fell dead at the feet of the assassin.

It is supposed that after he had slain the girl the murderer caried her body from the roadway and threw it in the open field. The details of this last and most terrible of the three crimes of six months are almost sickening.

The belief is growing that the man who killed these women is a lunatic. The alienists cite many examples to show the existence of perverted minds that can conceive and execute murders with such consummate craftiness as to avoid detection. They may be rational in every other wey, and have a recurrence of the mania to kill at regular intervals. But the apparent absence of any definite motive is what clogs the wheels of justice and sets the efforts of the police at naught. It is not unlikely that here is another Dr. Jekyll and Mr. Hyde, or a "Jack the Ripper," whose career of slaughter and infamy continued for so long a time in London unchecked.

IOWA CORN CANNING RECORD

28,880,000 Cans of Sweet Product Were Put Up in That State This Year.

Special to the Post-Dispatch.

DES MOINES, Io., Nov. 12.—Twenty-one canneries in Iowa turned out 28,880,000 cans of sweet corn in 1904. The Grimes Canning & Preserving Co. canned 1,440,000 cans at its Grimes factory, and 850,000 cans at Dexter. This is five times as much as the company turned out in 1903.

"This has been the greatest year in the history of our canning business," said Mr. Hill. "Besides tne corn, we have put up hundreds of thousands of cans of pumpkins. We put up no tomatoes at all this year."

CHRISTENING PLANS FOR BABY PRINCE

Vatican and Quirinal Reach an Agreement by Which Ceremony May Be Held in Rome.

(Copyright, 1904, by the Press Publishing Co).

ROME, Nov. 12.—All details for the christening of the baby prince of Piedmont have been completed, after several weeks of negotiations between the Vatican authorities and the royal family.

It was the desire of the King that the ceremony should take place in Rome and to this the Vatican did not offer any objection, provided that no Catholic sovereign should come to Rome for the purpose of being godfather.

The King readily agreed to this and has chosen as sponsors for this child and heir, Prince Nicholas of Montenegro, the little prince's grandfather, and the Duke of Genoa.

The dowager Queen Margaret will act as godmother and the ceremony is to take place before the end of the month at the Quirinal palace.

The selection of the Quirinal Palace as the place where the ceremony is to be performed has been also the subject of serious discussion in Vatican circles, for the reason that the ancient Papal residence has been under interdict since 1870, and of course no sacraments could be administered within the grounds of the palace excepting in case of death. It was known, however, that under the late Pope the King had obtained special permission to build a private chapel, which, although communicating with the palace, was outside the limits of the interdicted grounds. It is in this chapel that Queen Margaret and her ladies in waiting attended mass whenever it was not agreeable to drive to a church outside.

As practically this chapel is not included under the edict, the Vatican authorities consented that the ceremony of christening should take place there rather than in the throne room, as it was intended.

Mgr. Beccaria, the recently appointed court chaplin, will perform the ceremony, and will be assisted by the parish priest of the church of SS. Vincent and Anastasius, under whose jurisdiction the royal residence is included. The ceremony will be only a matter of form, as the Prince has already receivde private baptism in the castle of Racconigi, where he was born.

It has not been possible for the King to accept the offer of Emperor William to stand sponsor for the baby prince, as the rules of the church prescribe that only Catholics in good standing should be chosen for this important office, which imposes on them the duty of looking after the religious education of their godchild. Emperor William, however, has already promised to send a handsome present for the occasion.

An Impossibility.

Softleigh: When I—aw—awsked foh her hand in mawriage her bwutal fathah thweatened to—aw—bwain me, doncher know.

Miss Cutting: That's just like her father. He always was fond of a joke.

Let Her Down Easy.

Sibyl: Mr. Joshem complimented me on my intellectuality last night. What do you suppose he meant by that?

Phyllis: Oh, it was a polite way of admitting that he hadn't the nerve to call you a beauty.

RELIGIOUS ORDERS THWARTING FRANCE

Establishing Their Schools Near Republic's Borders and Continuing Educational Work.

Special Cable to the Post-Dispatch.
(Copyright, 1904, by the Press Publishing Co.)

PARIS, Nov. 12.—The laws recently passed in France against the religious orders have had such sweeping results that legally only six congregations of men now remain in France, tolerated so far by the laws, but still in danger of expulsion.

The Trappists will probably not be disturbed, and neither will the Cistercians of the Island of Lerine, whose rule is like that of the former order. The Brothers of St. John of God, whose principal occupation is to nurse the sick in the hospitals, will probably be spared, but, as announced, the White Fathers, a missionary order established by the late Cardinal Lavigerie, in Algeria and the colonies, will soon be dispersed.

All the members of the teaching orders who refused to disband or to wear secular dress have been obliged to leave France, and many have established houses near the border so as to be able to continue in the work of educating their pupils. Especially is this the case near the Spanish frontier, where the Valley d'Eran is now dotted with the new establishments of several teaching orders. The Christian Brothers expelled from Toulouse have bought a large property there, intended as a college and novitiate for French pupils, and so have the Benedictines and the Salesians near Viella.

The Sisters of St. Vincent De Paul have acquired a vast property at Bosost, and have also opened a boarding school. The Spanish authorities in several cases have turned over the school buildings to their use, and for some of these orders the law of suppression has only added to their prosperity.

The Italian Riviera, all the way from Monte Carlo to Genoa, is also dotted with French religious establishments, which were originally elegant villas on the Mediterranean shore, and have now been acquired by the religious orders expelled from France.

St. Reimo is just now the center of such religious institutions, who offer free instruction to all the native children, who are now deserting the public schools. Because of this, recently some opposition developed in the municipality along the shore, which resulted in a meeting of protest.

The Carthusians from Grenoble have recently bought the extensive abbey of Farneta, near Pisa, and are now transforming it into another grand chartreuse. It is there that the general superior resides at present, and, as soon as the work of rebuilding is completed, all the monks from other houses will make up their residence in the new monastery.

Unsatisfactory.

The Parson: Well, Brother Snoozer, how did you like my sermon this morning?

Snoozer: It was a little too long.

The Parson: Indeed!

Snoozer: Yes; I slept five minutes overtime and awoke with a terrible headache.

Son of His Father.

Popleigh: My wife has a book in which she records all the bright things our baby gets off.

Smithkins: Why, I had no idea the little fellow was old enough for that sort of thing.

Popleigh: Oh, yes. He repeats everything he hears me say.

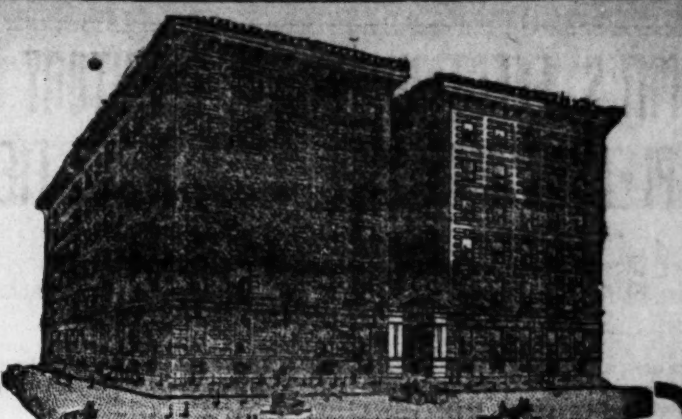

"THE HOTEL SUCCESS OF ST. LOUIS"

The Hamilton

A DELIGHTFUL HOME FOR THE WINTER

Rooms Single or En Suite, with Bath.
Special Quarters for Bachelors.

Bowling, Billiards, Turkish Baths.
Balls, Parties and Receptions a Specialty.

For Rates, Booklets, etc., see

W. F. WILLIAMSON, MANAGER.
Cor. Hamilton and Maple Avs.

1854-1904

WALTHAM WATCHES

HAVE STOOD THE TEST OF TIME.

"The Perfected American Watch," an illustrated book of interesting information about watches, free upon request.

AMERICAN WALTHAM WATCH COMPANY, WALTHAM, MASS.

"RIVERSIDE" grade especially recommended.

HOSTETTER'S CELEBRATED STOMACH BITTERS

THE GREAT HOME REMEDY.

Hostetter's Stomach Bitters has been used so successfully in thousands of homes in cases of Stomach, Liver, Bowel and Kidney disorders that it is now universally acknowledged to be the greatest home remedy on the market. It has been before the public for **over 50 years,** which is one of the strongest arguments we can present as to its wonderful merit and for urging you to give it a trial. It is also freely prescribed by physicians to their most delicate patients, past experience having proven that the weakest stomach can retain it. It is nature's own remedy for the many ills of mankind and its results are certain.

HOSTETTER'S CELEBRATED STOMACH BITTERS

HOSTETTER'S *STOMACH BITTERS.*

Is your tongue coated, bowels costive, appetite poor, sleep restless or nerves unstrung?

TRY THE BITTERS.

Have you a bad taste in the mouth, sallow skin, bad complexion or severe headaches?

TRY THE BITTERS.

Do you belch after meals, have sour risings, heartburn or pains in the stomach?

TRY THE BITTERS.

These ailments are nature's warnings of future trouble—**Indigestion, Dyspepsia, Constipation, Liver and Kidney Complaints and General Debility** are sure to follow. Take our advice.

TRY THE BITTERS.

Or, perhaps you are subject to **Severe Colds, Chills or Malaria, Fever and Ague?** Then don't fail to

TRY THE BITTERS.

WEAK AND RUN-DOWN WOMEN

Need the Bitters, too, especially in cases of Monthly Irregularities, Backache, Cramps, Vomiting, Fainting Spells, Sleeplessness, Dizziness, Nervous Headaches or General Weakness. It has cured thousands in the past. That's why we urge you to

TRY THE BITTERS.

HERE'S RELIABLE PROOF.

Rudolph Pohli, West Hoboken, N. J., says: I was troubled for many years with Dyspepsia and Indigestion, and tried many remedies without results. Your Bitters soon cured me and also restored my appetite. Everybody should try it.

Grant Gould, Crawfordsville, Ind., says: I had been subject to attacks of Diarrhoea and Stomach Troubles for many years, but your Bitters has cured me. I freely recommend it.

Albert Hamilton, Providence, R. I., says: I have used your Bitters for stomach troubles, and find it an excellent remedy. I heartily endorse it.

Sarah E. Mann, Loganton, Pa., says: I was very sickly and run down, but your Bitters soon restored me to health again. My appetite is good and I sleep well. I willingly recommend it.

Get Hostetter's, THERE'S NOTHING ELSE NEAR SO GOOD. THE GENUINE HAS OUR PRIVATE STAMP OVER NECK OF BOTTLE.

MURPHY'S ELECTION PLEASES INDIANS

Missouri Congressman-Elect Was Attorney for the Creeks and Much Is Hoped From Him.

Special to the Post-Dispatch.

MUSKOGEE, I. T., Nov. 12.—Indian Territory claims as its own A. P. Murphy, who was elected to Congress as a Republican from the Sixteenth congressional district of Missouri. He has made his home in Muskogee for three years, and until last March was the national attorney for the Creek nation. He stirred up a governmental investigation at that time, when Inspector Bonaparte was sent to Muskogee on a special mission.

Through personal enemies Murphy was removed from office by Chief Porter of the Creeks. Out of this has grown two $30,000 damage suits against Porter and the nation, brought simultaneously by Murphy in Missouri and in the federal court here. The interest here in his candidacy for Congress was intense, much greater than in any other phase of the campaign, and the people of the territory are looking to him for assistance, as he is really the only man who actually knows the deplorable political statue of the Indian Territory.

Verified.

"Casey, hov yez iver hur-rud thot if yez are ut th' bottham av a tall chimney yez kin see th' sthars in th' daytoime?"

"Oi hov, me bye, awn Oi hov sane thim."

"Yez sane thim?"

"Oi did. Oi fill down th' chimney."

$18.00 TO NORFOLK AND RETURN Via Big Four, Nov. 15th. Ticket office, Broadway and Chestnut and Union Station.

INDIAN TERRITORY AS A MINE FIELD

Production of Coal Is Increasing Rapidly Despite Drawbacks to the Work.

VINITA, I. T., Nov. 12.—The annual report of Mine Inspector Cameron to Secretary Hitchcock shows that the Indian Territory is destined to become a great coal producer.

Mr. Cameron says the output for the last year would have reached the 4,000,000 tons mark had it not been for the general depression in southwest business circles, notably in the cotton market. A short cotton crop, causing a general business depression, naturally reduced the demand for coal for steam purposes.

Another reason assigned for this lack of demand in the last half of the year is found in the fact that dealers and consumers anticipating the probability of an average and perhaps severe winter and expecting an advance in prices, laid in a heavy stock of coal.

The inspector also assigned the violent weather of the last months of the past fiscal year for the great slump in production. Many mines were flooded, he says, to an exten requiring months of pumping to reduce, and causing many thousands of dollars of expense to again put the mines in working order. As this occurred at a time when the market was recovering and orders were coming in more freely, there is no doubt that a serious curtailment was caused thereby. Notwithstanding all of these drawbacks of the past fiscal year, the total increase exceeded that of 1903 by over 76,000 tons. The output of the first half of the year was 1,873,402 tons, while the second half showed a decrease of 424,752 tons for reasons already recited.

LADY COOK HERE TO FIGHT FOR WOMAN'S RIGHTS

Millions to Be Spent in Enlightening the Voters and the President Will Be Appealed to Personally by Her to Support Movement.

WOMEN'S NAMES WITH MEN'S ON 1908 TICKET

Clubs Are to Be Formed in Every Town and the Campaign Is to Begin at Once, Says the Indefatigueable Advocate of Equal Suffrage.

Special to the Post-Dispatch.

NEW YORK, Nov. 12.—Women who would vote are to come into their own at last, if the campaign mapped out by Lady Francis Cook is half as successful as she expects it to be.

A movement extending from the Atlantic to the Pacific and from Canada to the gulf is now being organized. President Roosevelt is to be urged to emancipate woman as President Lincoln emancipated the negro. Millions are to be spent in educating and enlightening members of both sexes, and Lady Francis predicts that in 1908 a mixed presidential ticket will sweep the country.

The instigator and backer of this movement is best known to Americans as Tennessee Claflin, who once ran against "Sunset" Cox for Congress, and with her older sister, Victoria Woodhull, attracted considerable attention in Wall street and in financial circles throughout the country during the early seventies.

Tennessee Claflin, after her marriage to Sir Francis Cook, a very wealthy Englishman, devoted her time to her home and husband, entertaining elegantly and lavishly, and numbering among her guests members of the nobility, people of science and letters and church dignitaries.

Although Lady Cook was a pronounced social success, she had other things than frocks and frills on her mind. When she announced in a brief interview a short time since her intention of hereafter making America her home, people began to ask why. She refused to be interviewed.

"I wanted to get the roll of the ship out of my head," she said to a Post-Dispatch representative today, "but now I will tell you.

She Has Wealth For Her Cause.

"I am back in America to start a great work, the work which as a little girl I prayed for, and later on labored for. I never lost sight of it. And now that I have the health and wealth to do this thing, it is going to be done, I mean the placing of women in their rightful position in the state, not in words, but in reality.

"Plenty of money must be used, business-like methods and up-to-date measures must be put in force.

"There will be a new political party with a great national issue in the field before another President is elected. I am here to help form that party.

"Thirty years ago, when women alone could not find shelter over night in a decent hotel in New York, I have taken women, entirely unknown to me, into my own home for a night's lodging.

"When women unattended were not allowed to be served after 6 o'clock in restaurants I used to bring women from other cities to these restaurants as test cases.

"Once at Delmonico's, where I had been in the habit of dining, I happened to be belated and got in about 8 o'clock. I was informed I could not be served unattended by a man.

'Very well,' I said. 'I will go out and bring in my coachman.'

"The proprietor protested, but I was firm. Then he backed down and let me stay. But I was the target for all kinds of curious insolence during the entire meal.

She Wants Men to Assists Her.

"This is not a woman's campaign alone. we want all the strong, able, clear-headed men who are willing to help, and we want, in our turn, to help eliect those men.

"A strong presidential ticket combining the names of men and women both, will be decided upon as soon as possible, and these names will float on great streamers outside all the headquarters of the clubs.

"Money? Of course it will take money. No great measure was ever carried through without it. I have thought about that and this is not going to fail for lack of means. I believe a have made something of a record as a financier. My credit has never been questioned here or abroad.

"This reorganization is going to be thorough and effective, and it is going straight to the mark—the political equality of women.

"Abraham Lincoln emancipated the slaves, and it now remains for Theodore Roosevelt to make his name stand side by side with that great President, glorious and immortal, by giving women their political emancipation.

"But don't forget that I prophecy today that in less than four years women will will have the ballot, and in that day there will be less bribery, less graft, less corruption than this that today disgraces the politics of the greatest country in the world."

DIED OF "MILK POISONING"

Mysterious Malady Attacks Family and One Member Is Now Dead.

Special to the Post-Dispatch.

BLOOMINGTON, Ill., Nov. 14.—After suffering untold agony Mrs. Robert Bennington and daughter, living near Cornell, died today of milk poisoning, while Robert Bennington, the father and husband, lies at the point of death from the same cause.

Bennington is a wealthy farmer and well-known throughout this section of the state. Several weeks ago he turned his cattle loose in a field that has not been used for pasturage for a number of years. It is thought that some weeds, the variety not as yet determined, poisoned the animals, and that later, when the milk was consumed by the family, the toxic effect was transmitted to them.

A RARE PIANO OPPORTUNITY

We have rented during the Spring and Summer a great many new pianos to World's Fair visitors. Some of these visitors are now leaving and sending back their pianos.

These pianos were all new a few months ago, are uninjured more than slight soiling of the felts, and to move them quickly we will make most liberal price concessions.

This is no deceptive bargain sale where some patched-up plunder is being unloaded, the original rental contracts can be seen and the reductions in price verified by comparison with the new pianos of same grade and make.

A splendid opportunity to save some money on your Christmas piano.

Instruments selected now will be held and delivered at any time desired.

THE CONROY PIANO CO.

1115 Olive Street

Luyties — SMALL PRICES BRING BIG BUSINESS TO — Luyties

LUYTIES' 22 STORES

Groceries Bargains for This Week.

Pillsbury's Best Flour	Sack, $3.20; ½ Sack $1.60; ¼ Sack, 80c
Best California Hams	Pound 8c
New Rolled Oats	Pound, 2½c
New Evaporated Apples	Pound, 7½c
New Seeded Raisins	16-oz. Packages, 8c
New Cleaned Currants	16-oz. Packages, three for 25c
New California Walnuts	Pound, 15c
New Taragonne Almonds	Pound, 18c
New Sicily Filberts	Pound, 12½c
New Brazil Nuts	Pound, 15c
New Polished Pecans	Pound, 10c
New Imported Layer Figs	Pound, 13c
Large California Layer Figs, Pound Package, each	5c
Fresh Roasted Peanuts	Pound, 9c
Finest Wisconsin Cream Cheese	Pound, 12c
Finest Elgin Creamery Butter	Pound, 25c
Walter Baker's Chocolate, ½-lb. cake	15c
Walter Baker's Cocoa, ¼-lb. can	10c
Finest Imported Castile Soap, 4-lb. bars	48c
Calico Laundry Soap	5 bars for 10c
Try our Delicious Candies, 25c quality	Pound, 10c
Boston Blend M. & J. Coffee	2 pounds for 35c
Finest Guatemala Coffee	2 pounds for 45c

LUYTIES

MAIN STORE, SIXTH AND FRANKLIN AV.

These prices are good at any of our 22 Stores. Write for Price List.

100-Piece Decorated Dinner Set Free With All Purchases of $50 Upwards

3 ROOMS COMPLETE $75 WITH STOVE AND RANGE

WHAT MORE COULD YOU ASK?

OUR THREE-ROOM OUTFIT IS THE TALK OF THE TOWN! We furnish Parlor, Bedroom and Kitchen, Complete with Range, Heater, Furniture, Carpets, Pictures and Curtains—complete for Seventy-Five Dollars.

We Give You a 100-Piece Set of Dishes

Worth $15 with every purchase of $50 or more, absolutely free, and you get them on the first load.

QUICK MEAL, CHARTER OAK AND PEOPLE'S Steel Ranges

We sell the largest, finest and best Steel Range, with six large 8-inch cooking holes, warming closet, and made of heavy blue steel—list price $42.00—

$26.50

$2 CASH, $1 A WEEK.

FREE—Set of blue and white flaked Cooking Utensils, consisting of Tea Kettle, large Kettle, Dish Pan, Sauce Pan, Coffee Pot, Tea Pot and Basting Spoon—extra heavy double coated enamel—FREE WITH EVERY RANGE.

CHARTER OAK HARD COAL BASE BURNER

Exactly like cut, large removable fire pot—full nickled—keep fire for 36 hours with one bucket of coal—Regular price $24; this week.. **$11.85**

$2 Cash, $1 A Week.

See Our Soft Coal Heater (family size)..... $3.98

2500 Fruit Bowls, Real Cut Glass Pattern

8-Inch very large and deep, clearest Crystal Glass

Sold downtown at $1.50

Monday only, 15c

Carpets and Rugs at Half Price

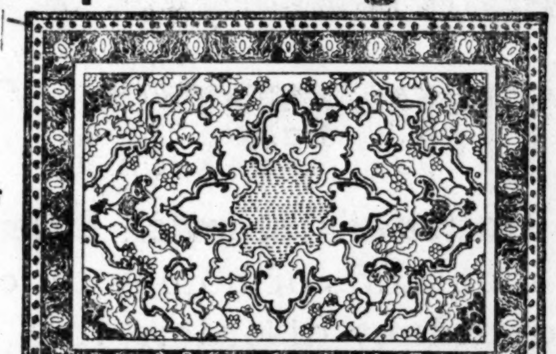

We Have Over 200 Fine Carpet Rugs

Which we will close out this week—only one or two of a kind, but each one a beauty; such prices were never before made.

9x12 Brussels Rugs, cut from $25, $22 and $20, to. $12.50

9x12 Velvet Rugs, cut from $45, $40 and $35, to... $18.00

9x12 Axminster Rugs, cut from $60, $50 and $45, to.. $27.50

9x12 Wool Rugs, cut from $18, $15 and $12, to..... $8.75

9x12 Ingrain Rugs, cut from $10, $8 $7.50, to....... $3.98

$2 Down, $1 A Week.

All carpets lined, made and laid free this week.

Sofa Bed Davenports—

All sanitary construction, in oak or mahogany, covered with velours, Spanish or plain leathers—make full double bed when open—suitable for parlor, hall or bedroom—Davenport like cut—worth $40.00.......... **$21.50**

$2 Down 50c A Week.

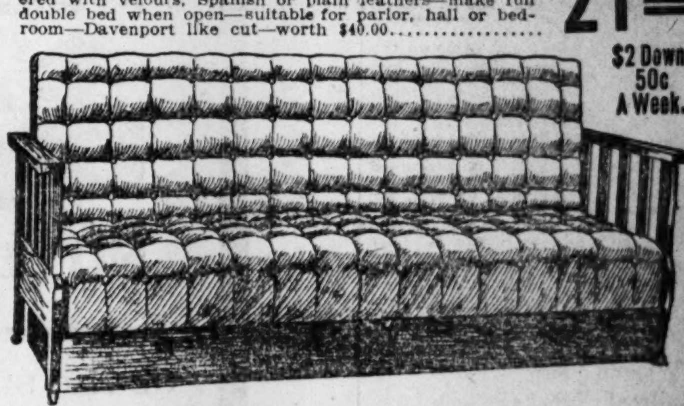

BRASS AND IRON BED (Like Cut)

Brass rails and brass knobs head and foot, any color any size, also best woven wire spring and cotton top mattress—all complete, $9.98

$1 CASH, 50c A Week

The People's

H. J. NATHAN PRES.

1121-1123-1125 OLIVE ST.

Goods Sold on Same Terms in East St. Louis and Other Adjoining Towns.

RHEUMATISM

Cured Through the Feet

External remedy so successful that the makers send it FREE ON APPROVAL to anybody.

TRY IT—PAY WHEN SATISFIED.

If 100,000 men and women, suffering with every kind of rheumatism, acute or chronic, have been cured by a harmless draft on the foot, isn't it worth a trial?

Send your name to the Magic Foot Draft Co. They have so much confidence in the merit of the drafts that they send them to every sufferer in the world they can hear of—without a cent in advance. You pay ONE DOLLAR when satisfied with the benefit you receive—otherwise you pay nothing—YOU DECIDE.

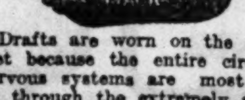

The Drafts are worn on the soles of the feet because the entire circulatory and nervous systems are most easily reached through the extremely sensitive skin at this point; but they cure rheumatism in every part of the body, to stay cured, by drawing the acid poisons out of the blood through the foot pores. Write today to the Magic Foot Draft Co., F 13 Oliver Bldg., Jackson, Mich., for a pair of Drafts on approval and valuable free booklet on rheumatism.

ALWAYS INSIST ON GETTING A MERCANTILE

BECAUSE— ON SALE AT WORLD'S FAIR

You are NOT paying for Bill Boards, Fence Painting, Clocks, Free Deals, etc., but for fine quality Havana Tobacco. Equal to imported Cigars. Sold direct to the retailer by the Manufacturer, F. R. Rice M. C. Co., St. Louis.

HOTELS.

Are You Coming to St. Louis?

The Crowning Events of the Fair Take Place During Oct. and Nov.

Don't Experiment—Engage Rooms at the

HAMILTON HOTEL

A Permanent Hotel Overlooking the Fair.

RATES $2.00 PER DAY AND UPWARD.

Write to W. F. WILLIAMSON, Manager.

MEN CURED

Without Drugs or Electricity by My Perfect

VACUUM ORGAN DEVELOPER

10 DAYS TRIAL. 75,000 IN USE. NOT ONE FAILURE.

My VACUUM ORGAN DEVELOPER cures when every thing else fails and hope is dead. It restores small, weak organs, lost power, failing manhood, drains, errors of youth, etc. STRICTURE AND VARICOCELE permanently cured in 1 to 4 weeks. NO DRUGS to ruin the stomach. NO ELECTRIC BELTS to blister and burn. My Vacuum Developer is a local treatment applied directly to the weak and disordered parts. It gives strength and development wherever applied. Old men with lost or failing manhood, or the young or middle-aged who are reaping the results of youthful errors, excess or overwork, are quickly restored to health and strength. You will see and feel its benefit from the first day. The blood is the life, the fertiliser of the human body. My instrument forces blood into circulation where most needed, giving strength and development to weak and lifeless parts. Remember, there is no exposure, no C. O. D. or any other scheme in my dealings with the public. Write for free particulars sent sealed in plain envelope. R. L. EMMET, 208 Tabor Blk. Denver, Col.

Radam's Microbe Killer.

The only known principle that will destroy disease germs in the blood without injury to the tissues.

It Cures All Blood and Chronic Diseases.

Wolff-Wilson Drug Co. and all druggists.

GODEFROY

Downtown—Parisian Hair Dressing Parlor, S. W. Cor. Olive and Sixth Sts. Over King, the Tailor. Entrance Elevator, 317 N. SIXTH, SHAMPOO Without Stooping, MARCEL WAVE, SWITCHES, WIGS, BANGS.

Ladies' and gents' manicure and chiropodist. Hair dyeing and bleaching. GODEFROY Uptown Store—3504 Olive.

Every Woman

is interested and should know about the wonderful MARVEL Whirling Spray

The new Vaginal Syringe. Injection and Suction. Best—Safest—Most Convenient. It cleanses instantly.

Ask your druggist for it. If he cannot supply the MARVEL, accept no other, but send stamp for illustrated book—sealed. It gives full particulars and directions invaluable to ladies. MARVEL CO., Room 210, Times bldg., New York.

For sale by Johnson Bros., Broadway and Franklin, Wolff-Wilson Drug Co., 6th and Washington av.

J. P.

Those suffering from weaknesses which sap the pleasures of life should take J. Owen Pills. One box will tell a story of marvelous results. This medicine has more rejuvenating, vitalizing force than has ever been offered. Sent post-paid in plain package only on receipt of this adv. and $1. Made by its originators C. I. Hood Co., proprietors Hood's Sarsaparilla, Lowell, Mass.

"The Most Precious Elixir of Life is Self-Support."
Post-Dispatch Wants are an unfailing aid to self-support.
Every Drug Store a P.-D. Want Ad Agency.

ST. LOUIS POST-DISPATCH

"Every Work That is Honest is Honorable."
Work that is lucrative as well may be found by consulting the Want Pages.
Every Drug Store a P.-D. Want Ad Agency.

PART TWO. ST. LOUIS, SUNDAY MORNING, NOVEMBER 13, 1904. PAGES 1—12

THE
SUNDAY POST-DISPATCH
NOVEMBER 13.

66—PAGES—66

Including the Regular 4-Page Colored Comic Weekly, and a 10-Page Magazine, Illustrated With Half-Tone and Line Cuts.

IN SEVEN PARTS.

BE SURE
Your Newsdealer Gives You All.

INDEX AND NEWS FEATURES.

PART 1.
1—Automobiles More Dangerous than Airships, says Titled French Skipper of the Skies.
Santo Domingo's President Creates a Reign of Terror.
2—Country Curate Stirs France in Letter to the Pope.
3—Freak Results of Election Show Voter Thinks for Himself.
Texas Happy in Fine Corn Crop.
4—Southern Beauty Loyal to Her Nicaraguan Suitor.
5—Leaders of the South Give Views on Threat to Reduce Southern Representation in Congress.
6—United States Navy to Be Largest in the World.
7—Real Estate Transactions.
8—Illinois Man Lost in Frozen Arctic Country.
9—The Cincinnati Murder Mystery.
10—Lady Francis Cook Here to Fight for Women's Rights.

PART II.
Page.
1—Yale Defeats Princeton.
Rival Kings of the Wire View World's Fair Together.
Reported Death of Gen. Kuroki.
Russia Spurns Peacemakers.
Aerial Navy Out Monday.
Feudist Jackson Defies Authorities.
2—Folk Wins Praise in Russia. He Discusses Election Lesson.
Charge That Parker Was Betrayed.
3—Jefferson Guard Ranks Thinning.
Republican Wave Struck Honolulu.
Lost His Home Eating Elsewhere.
Politicians Seek Rest at the Fair.
4—Operator's Error Killed Eight Persons.
'Twould Take Job to Fill This Job.
5—Pope Sends Greeting to Roosevelt.
Election Pleases London.
6—Kate Carew Interviews the Man Who Designed the Subway.
Pope postpones Naming Cardinals.
7—Unusual Breach of Promise Case.
8—Booth-Tucker Sorry to Leave American Work.
Dolly Sleeps in Coffin With Her.
Women Beat Men at "Bootlegging."
9—Overflow Want Ads.
10 and 11—Saturday's Sporting Results.

PART III.
1—Opium Traffic Within Walls of Missouri Penitentiary.
2—Editorials.
3—Special Cables to the Sunday Post-Dispatch.
4-5—Society Events of the Week.
6—News of the Theaters.
7—Lincoln's Summer Home to Be Saved.
8—Commercial and Financial Reviews.
10—Victorious Defense of Mrs. Lillie.

PART IV.
1—Mr. Dooley on the College Professor Who Talks Too Much.
2—Mrs. Fairbanks as a Social Factor.
Odd Names for Kentucky Towns.
4-5—Special Features on Football, Baseball, Racing, Billiards, Bowling, Pugilism, etc.
6—Illinois Farmers Using Electricity.
Answers to Puzzles.
7—Plans to Boom Arkansas.
8—Judge Makes Novel Attack on Crime.

PART V.
1 to 11 inclusive—Post-Dispatch Want Ads.
12—Queer Election Result.
Medicine Taken from Dying Girl.

PART VI.
MAGAZINE SECTION.
Pages.
1—A Typical American Beauty.
2—A Pictured Song of Patriotism.
Italy's Tragedy of the Bonmartini Palace.
3—The Romance of a Bushel of Love Letters.
Sherlock Holmes Now Billed to Retire.
4—A Shower of Decorations for "D. R. F."
5—Most Thrilling Feat of the World's Fair.
6—The Seven-Sided Phipps-McKee Divorce Case.
7—United States Government Finds Radium Gas in Hot Springs Waters.
8—Home Page. Newest Finery in Furs.
9—New and Strange Things In and About St. Louis.
10—Mid-November in St. Louis Theaters.

PART VII.
FUNNYSIDE.
Pages.
1—Panhandle Pete at the Hotel St. Regis.
2—Phyllis at Lonesomehurst.
The Angel Child Welcomes Dear Teacher.
3—Winsome Willie Cuts Loose at Last.
The Kid—And What He Did to the New Filter.
4—Fun at the Zoo—How the Elephant Won the Race.
Five New Jokes in Pictures.
The $100 Prize Picture Story.

ST. LOUIS HUNTERS FINED.

Dispatches to the Post-Dispatch from Lincoln, Ill., state that three men, giving their names as P. Francis, George H. Walker and William Foley, all of St. Louis, paid dearly for their ignorance of the Illinois laws which require non-residents to procure a license before they can hunt in Illinois.

Arriving in Lincoln a few days ago, they provided themselves with necessities and pitched camp on Salt Lake, sixteen miles from here prepared for a week's hunt. Friday a constable with state warrants appeared, and they were taken before Justice Gilchrist and fined $25 and costs each, the total amounting to $110. After paying the fines assessed, they took out licenses, which cost them the modest sum of $1.10 each.

ELECTRIC LOCOMOTIVE'S TEST.

SCHENECTADY, N. Y., Nov. 12.—The official test of the big electric locomotive built for the New York Central Railroad by the general Electric Company, took place today on the stretch of four miles of specially prepared track between this city and Hoffmans. Seventy-five miles an hour was the maximum speed attained.

This locomotive is the first built of forty ordered by the New York Central for its New York terminal. The electric locomotive was attached to a train consisting of nine heavy Pullmans.

BRAVES DEATH TO ATTEND HIS BROTHER'S FUNERAL

Ed Jackson, Leader in West Virginia Feud, Goes to Montgomery to Pay the Last Tribute to the Constable He Seeks to Avenge.

REWARD FOR HIM DEAD OR ALIVE

Killed a Sheriff Who Sought to Arrest Him and Stood Off a Mob With His Gun, Backing Out of Town and Reaching Mountains.

Special to the Post-Dispatch.
CHARLESTON, W. Va., Nov. 12.—As great a deed of desperate bravery as ever was performed, and an equally chivalrous regard for daring, were shown when Ed Jackson, with a price of $2500 on his head and a frantic mob of avengers seeking his life, walked into the funeral ceremonies of his brother today and was permitted to escape unharmed.

Ed PJackson, whose blood a hundred desperate men sought, braved them all that he might pay the last tribute to his brother, who had been killed by an officer of the law. He walked in to certain death or humiliating capture as debonnair as if he were going to a ball and backed by his followers walked out again unscathed.

His brother had been killed by a policeman; Ed had retaliated by shooting down a sheriff. "A tooth for a tooth; an eye for an eye." Within the space of a week as terrible a feud as ever existed in the South began and men who formerly were friends have taken sides and seek each other now only for death.

Ed Jackson and his brother are fugitives, shot at by law posses, but surrounded by faithful friends, pledged to protect them.

The beginning was quite simple and under ordinary conditions would have ended as simply. Constable W. A. Jackson of Montgomery, W. Va., 25 miles distant from Charleston, was talking on a street corner in Montgomery to a man of no particular importance named Hemmings. They quarreled over a matter not worth a rush, much less a life, and their voices grew high.

They were interrupted by Policeman Elliott, who endeavored to arrest both of them. Being spirited men and believing that their quarrel was their own and of no public interest, they refused to go with Elliott. Jackson waxed angry at his endeavors to draw his pistol. Chief of Police Hundley and Policeman Salsby ran to Elliott's assistance. Someone knocked Jackson's pistol from his hand. Chief Hundley grasped him and Elliott shot him to death.

Jackson s Rush to Avenge Death.

This act aroused the friends of the Jacksons to the boiling point, and they bubbled over and ran the streets around for retaliation, looking for Elliott, who was smuggled out of harm's way by his friends. The news of W. A. Jackson's death soon reached his brothers in the country beyond, and they rushed to town frantic with grief and anger, with red revenge in their eyes.

They strode the streets flourishing their revolvers, crying for Elliott, and a mob of townsmen gathered sullenly to oppose them. The feeling had reached the point of ignition when the mayor of Montgomery telegraphed the governor for troops to protect the town. He was told to call upon the sheriff to restore peace.

Sheriff Daniels responded promptly and went to Montgomery from Fayetteville, the county seat. He met Ed Jackson, furious at the death of his slayer, the officer of the law. The blood in his eyes blinded him, he was beyond discrimination, and when confronted by the law he shot to kill. The sheriff fell in the Main street, in the sight of hundreds of citizens, who were only waiting for some overt act to rush and kill Ed Jackson.

They lost sight of Jackson's loss of his brother. All they saw was a brave officer deliberately shot down to satisfy a vengeful lust of which he had no making.

But Jackson was as brave as he was reckless. No Claude Duval, no Jack Shepherd, no Robin Hood ever ran his neck into a noose so thoroughly to pull it out again with such desperate courage and laugh at capture. With a wonderful sangfroid Jackson, his teeth gleaming, his eyes blazing hate and determination stood the mob off with his revolvers down the main street out of the town and along the suburban roads. The mob followed sullenly, hating back, lusting for his life, but hesitating to shoot first, for every man of them knew that Ed Jackson would kill a half dozen of them before he died.

So he backed along slowly holding the mob with his eye and the round, dark holes in the ends of his pistol barrels until he came to the edge of the wood. There he hesitated for a tense moment; and, leaping lightly within its leafy shelter, disappeared.

No one knew the wood paths so well as he, and there was some hesitation as to following him, for he was known to be cunning at ambuscade.

Sheriff's Friends Swore at His Grave.

The dead sheriff was buried at Lafayette today and it was the occasion of a remarkable demonstration of his friends and townsmen. At his coffin they swore that the Jacksons would pay for his death in good measure, and no sooner was the dead officer under ground than they formed themselves in posses to hunt down the Jackson tribe. Two of Ed Jackson's brothers were caught unawares and unresisting

CONTINUED ON PAGE SIX.

ANTHONY DICTATED CREED AND EPITAPH

Veteran Kansas Editor on His Deathbed Recorded His Belief in a Good God.

Special to the Post-Dispatch.
LEAVENWORTH, Kan., Nov. 12.—Miss Susan B. Anthony and her sister Miss Mary Anthony from Rochester, are coming here for the funeral of their brother, Col. D. R. Anthony, the veteran editor. Col. Anthony never professed any religion. One night last week during one of his few conscious moments, he called one of the members of the family to his bedside and dictated the following statement relative to his religious ideas:

"I die in full confidence of a divine power who made and controls the universe; that there have been no changes or control as far as we know.

"Whatever was made by that divine power is perfect and remains perfect.

"We should do unto others as we would be done by.

"I don't believe God ever created a devil. I don't believe that a devil exists anywhere except in the heart of a man or beast."

Col. Anthony asked that if an epitaph were put on his tombstone it should tell the story of his life as follows: His name and date of birth and death and the following inscription:

"He helped make Kansas a free state. He fought to save the Union. He published the Daily Times for nearly 40 years in the interest of Leavenworth. He was no hypocrite."

REPORT GEN. KUROKI WAS KILLED OCT. 4

Russian Correspondent Says Japanese Commander Died From Wounds.

MOSCOW, Nov. 12.—Nemorovich Danchenko, the Russian correspondent of the Associated Press, telegraphing from Mukden under today's date, says the reports of the death of Gen. Kuroki are confirmed. According to his version, a splinter of a shell struck Gen. Kuroki, tearing out a portion of his breast and abdomen. He died Oct. 4 at Liaoyang and his body was sent to Japan.

A rumor is persistently circulated that a kinsman of the Mikado, Siaosanli, literally "Little Third Prince," has been appointed to succeed Gen. Kuroki, but the actual command of the army has been intrusted to Gen. Nodzu, who is reviewing operations.

The report, while seemingly improbable, will recall that Gen. Kuroki has not been mentioned in the press dispatches for several weeks.

SAVED FROM DEATH BY TURN OF REINS

L. J. Kinsella and D. J. Corcoran Injured in Collision Which Kills Horse.

D. J. Corcoran, superintendent of city street cleaning, is at his home, 4566 Page boulevard, suffering internal and other injuries, and Lawrence J. Kinsella of 3746 West Pine boulevard has many bruises as the result of being struck by a car while riding in a buggy at Olive street and Newstead avenue at noon yesterday.

Corcoran's injuries are not considererd serious.

Their escape from being cast under the car was narrow. Corcoran was driving north on Newstead avenue into Olive street and did not see the approaching westbound car until it was upon him.

Realizing that a collision was inevitable, he made the best of the situation by turning the horse west, and the car struck the rear instead of the side of the buggy.

Both Corcoran and Kinsella were thrown to the ground. Both alighted outside the track. The buggy was smashed and the horse was fatally injured.

DIED AFTER DRINKING COFFEE

Joseph Johnson's Body Is to Be Exhumed and Examined for Strychnine.

Special to the Post-Dispatch.
ROCK ISLAND, Ill., Nov. 12.—The body of Joseph Johnson, a leading resident of the village of Reynolds, who died suddenly six weeks ago, is to be exhumed by the coroner, there being facts that lead to the belief Johnson was poisoned with strychnine. He was seized with convulsions at the breakfast table after drinking half a cup of coffee that had been served by his wife, and died in half an hour.

Mrs. Johnson bought strychnine recently from the village drug store. She said she was going to use it to kill rats. Johnson was 70 years old. His wife is 10 years younger. There is an adopted daughter. Mrs. Johnson left Reynolds and her whereabouts is unknown.

DEMOCRATS CARRY MARYLAND

Republicans Get One of the State's Eight Electors as a Result of Tuesday's Election.

Special to the Post-Dispatch.
BALTIMORE, Md., Nov. 12.—The completed returns from the state, including the city of Baltimore, verify the results of the unofficial returns which give the Democrats seven presidential electors and the Republicans one.

RUSSIA WILL NOT LISTEN TO PEACEMAKERS

Delcasse Tells a Diplomat That All His Efforts to End the War Have Been Without Result and Without Encouragement.

TORNIELLE HAS BEEN EQUALLY UNSUCCESSFUL

Both Parties to the War Have Given Out Statements Discouraging Mediation by Neutral Powers.

PARIS, Nov. 12.—The reports of contemplated mediation in the war in the Far East have again made it plain that France does not consider the time opportune to exert influence singly or jointly to induce Russia to make or accept terms. At the same moment that the rumors were circulating in various capitals that France intended to act, M. Delcasse, the foreign minister, was pointing out to diplomat callers that efforts at mediation would be futile. The following is the textual language used when one of the ambassadors sounded the minister on France's intentions.

The ambassador said:

"It is profoundly regrettable that the parties did not heed your advice toward averting the slaughter.

"Yes," answered M. Delcasse, "but all my efforts were in vain."

The ambassador then asked:

"Can nothing be done to terminate the war?"

M. Delcasse replied with an expression of deep regret. "No, I am sorry to say that it appears nothing can be done at this time."

Although brief, this is accepted as showing that Russia's best friends have not entertained any present prospect of mediation.

Count Tornielli, the Italian ambassador, has been making inquiries among his colleagues concerning the prospects of terminating the war, but these have indicated no definite steps in any quarter. Count Tornielli specifically denies a printed report that a courier from the Italian cabinet has arrived at Paris for the purpose of inducing France to take up the work of mediation.

The Russian embassy and Japanese legation have also given out statements discouraging mediation. The former said the attitude of the Russian government regarding all propositions for mediation remains unchanged. If proposition is made, it will be courteously but resolutely declined. The Japanese minister said that any peace overtures must come from the other side.

The Temps (semi-official), discussing the American proposition for the reassembling of the next Hague conference says it has reason to believe that Russian government, while disposed to participate in another meeting, will respond that it is impossible to hold a conference during the duration of the war. The paper also asserts that Count Lamsdorf, the Russian foreign minister, understood that the American proposition excluded the idea of a meeting pending the war, and it is surprised to learn that a meeting is contemplated during the war.

On the other hand, the Agence Russe, claiming semi-official connections, says that Russia has accepted the American proposition in principle.

DON'T LOOK FOR SNOW TODAY

Instead It Will Be Clear, Crisp and Lovely, If Forecaster Isn't in Error.

A pleasant Sunday with clear skies, fresh winds from the south and west, and moderate temperature, with enough crispness to recall the fact that it is now November, is the promise of the weather bureau for today.

The forecast says: "Fair Sunday; fresh south to west winds."

Last week's cold wave, more severe in other parts of the country, reached its climax yesterday morning when a temperature of 24 degrees was recorded in the West End and residence sections. Downtown the minimum temperature was 29.5 degrees.

Less fortunate than Missouri are the South Atlantic states and the Southwest, where rain and colder weather is the rule.

A minimum temperature of 50 degrees is expected for today.

Gossip Drives Sisters Insane.

Special to the Post-Dispatch.
NEW YORK, Nov. 12—Three sisters are insane as a result of Brooklyn gossip. They are Mollie, Mary and Josephine Ran, who ran a candy store in Wyckoff street, Brooklyn, for 15 years. Two were taken to the insane asylum this week.

GEN. LEW WALLACE IS SLOWLY DYING FROM STARVATION

GEN. LEW WALLACE.

Author of "Ben Hur" Says He Has Incurable Stomach Trouble and Doctors Give Him but Three Weeks to Live—Now Writing Memoirs in His Race With Death.

MINNEAPOLIS, Minn., Nov 12.—A well-known Minnesota editor and business man in the Minneapolis Tribune says he had an interview recently with Gen. Lew Wallace, the author of "Ben Hur," during which Gen. Wallace confessed that the doctors have given him only three weeks longer to live. He has a stomach trouble and is slowly starving to death. He is writing his memoirs in a race against death.

RIVAL KINGS OF WIRE, HERE BY COINCIDENCE, VIEW FAIR TOGETHER

Presidents of Western Union and Postal Telegraph Companies Say Their Presence Here in Private Cars at Same Time Was Not Planned.

The two American kings of the dot and dash met yesterday at the World's Fair, when, through a coincidence, their private cars were set side by side on the Wabash tracks. They were Robert C. Clowry, president of the Western Union Telegraph Co., and Clarence H. Mackey, president of the Postal Telegraph Co.

Mr. Clowry arrived Friday in his private car "Grassmere." Mr. Mackey reached the World's Fair in his car "Morse," the day before. Yesterday they met, and there was no hint of war in their greetings.

Both have caused assurances to be given out that their being here at the same time was accidental, and has nothing to do with business and not indicative of a merger of the rival companies.

Both wanted to see the World's Fair, and it happened to be the time most convenient to both.

The two big telegraph presidents have gone about together seeing the sights, and have entertained one another at luncheon in their respective cars. Both join in pronouncing the Fair the greatest in history.

The "Grassmere" took Mr. Clowry to Chicago last night. Mr. Mackey will leave in the "Morse" this week, probably for New York.

OLGA NETHERSOLE HEARS GODS' "BOO"

Weeping She Pleaded for More Favor to Mrs. Craigie's "Flute of Pan."

LONDON, Nov. 12.—"The Flute of Pan," by John Oliver Hobbs (Mrs. R. W. Craigie), with which play Olga Nethersole opened her London season at the Shaftesbury Theater tonight, met a very hostile reception. A chorus of "boos," which increased in loudness as the play progressed, marked the end of every act. Mrs. Craigie has a very fashionable following, which was well represented in tonight's audience, those present including American Ambassador Choate and Mrs. Choate and the duchess of Marlborough.

All through the third act the gallery was so unanimous in its disapproval of the performance Miss Nethersole became hysterical and appeared before the curtain with tears streaming down her face and lifting her arms in mute appeal to her tormentors, but without effect. Miss Nethersole, however, proceeded pluckily with the last act, when, amid loud "booing," the lights were lowered and the audience dispersed.

The play was well acted, especially the role assumed by Miss Nethersole, but it is devoid of interest. It tells the story of the reigning princess of a small European state who married a commoner, and the subject, critics say, is too hackneyed for the piece to have much chance of success.

FULL AERIAL NAVY OUT TOMORROW

World's Fair Officials Anticipate That Four Airships Will Make Ascents.

The World's Fair career of the "California Arrow," the airship of Capt. Thomas S. Baldwin, came to a definite close last night with the departure of the ship for Los Angeles, and the simultaneous departure of Captain Baldwin for New York and of A. Roy Knabenshue, the aeronaut, for Toledo.

Captain Baldwin went to New York on business, and Knabenshue went to his home for a visit. Both will return to St. Louis in about ten days, but will tarry here but a few days, continuing then to Los Angeles, where they will spend the winter.

The airship, traveling westward on terra firma, is not as impressive as it was guided hither and thither over the World's Fair grounds. It consists of one bundle and three crates. The gasbag is wrapped in the bundle and the frame and engine are in the crates.

Promises of airship flights on Monday are made by the Exposition management. With sufficient gas and not too much wind, Hippolyte Francois, who was prevented from sailing yesterday by the faulty adjustment of the ropes by which the car is suspended from the gas bag, is expected to surely go aloft. It is also promised that the ships of T. C. Benbow, A. L. Reynolds and the Berry Navigation Co. will be sent up.

YALE DEFEATED PRINCETON BY SCORE OF 12-0

Tigers Fought With Desperation to the Finish, but Could Not Crash Through the Heavy Yale Line.

MEN FROM ST. LOUIS PLAY BRILLIANT GAME

Yale Made Both Touchdowns in the First Half—Princeton Played Strong Defense, Especially in Last Half.

THE LINE-UP.

Yale.	Position.	Princeton.
Shevlin	Left end	Crawford
Bloomer	Left tackle	Cooney
Kinney	Left guard	Dillon
Roorback	Center	Dutcher
Tripp	Right guard	Short
Hogan	Right tackle	Stanard
Neal	Right end	Tooker
Rockwell	Quarterback	Burke
Hoyt	Left halfback	Ritter
Leavenworthy	Right halfback	Foulke
Owsley	Fullback	Miller

By JOHN SPURGEON,
Sunday Post-Dispatch Expert and Correspondent.

PRINCETON, N. J., Nov. 12.—Bleeding and torn, standing at bay, its flanks ripped and torn by the teeth of the Yale bulldog, the Princeton Tiger fighting to the last, dangerous to the last, breaking out with unexpected ferocity when it seemed that life must be extinct, finally acknowledged defeat and retired to its lair vanquished by a score of 12 to 0.

Miller of Princeton became so excited in the second half that when he was taken out of the game he struck his substitute.

Thirty thousand persons witnessed the struggle.

Four solid masses of human beings, packed in so that not a vacant spot could be seen, surrounded the splendid field. Studded as thickly as the heavens on a starry night, with great blotches of all the colors of a kaleidoscope and with a glorious sun giving life and animation to it all the battle was a sight to stir the blood and spur the imagination.

Both universities were represented by immense cheering squads and they never knew a moment's rest. It was a constant hullabulloo from the moment the teams came on the field. Yale cheered Princeton and Princeton cheered Yale. Yale started to cheer its team and every man on it got a long or a short one. Across the other side of the field the Tigers let loose its locomotive cheer for its warriors and it was met midway and mingled with the frog chorus of Old Eli.

Then the singing began and in magnificent chorus the sons of Old Nassau rolled off a long one to the tune of "Didn't He Ramble."

The Elis retorted with the famous "Undertaker Song" and the "Boola Boola" chorus. Princeton came back with a special and appropriate version of "Goodby, Little Girl, Goodby" and "Blue Bell," in which they described the sadness of the home trip in store for Yale.

To write of the mighty deeds of any one man seems almost like an injustice to the others, but heroes emerged from every encounter and the names of Stanard and Short, both of St. Louis; of Hogan, Hoyt, Bloomer, Leavenworth, Rockwell, Ritter, Tenney and Foulke will get a cheer whenever they are mentioned, so long as the memory of those who saw today's game last.

Tonight all Princeton is singing the praises of Stanard of St. Louis, and in less degree his fellow townsman, Short, comes in for a share of the glory. Stanard's work was really the wonder of the Princeton-Yale game. He had the ball more times and oftener than any other Princeton man, and was used for the hardest of the fighting.

Time and again he went forward with three or four of the Yale men clinging to his shoulders. When he was forced to the ground all of his great big six feet would go down for their full length and to the advantage of Princeton.

No man on the field attracted more attention, as his evident youth and giant frame were so out of the ordinary. Short had little or nothing to do in the fight, as Yale played her game in such a manner as not to require heavy work of him.

Yale Mighty in Defense.

The game itself developed much as the experts had figured, except that nobody had counted on the terribly slippery field. But this was an equal handicap to both sides. Yale was always mighty in offensive and strong in defensive, with the single exception of its ends. These, and especially the left, guarded by Shevlin, who was painfully lame, were frequently skirted by the sons of Nassau for good gains.

Marked up to its full strength and fairly in motion, the Eli's marched right up the field in the first half, crashing through over and around the Tigers. The impetus of the eleven was irresistible, and it swept along with merciless force and precision until it had crossed the goal.

When put on the defensive it came up to expectations, except in the second half, when the Tigers for a brief period played havoc with it.

Princeton was exactly as it had been described—a well-balanced, dangerous, heady eleven, but just a shade outclassed by the men from New Haven. Despite the

CONTINUED ON PAGE ELEVEN.

FOLK'S LABORS WIN PRAISE IN DISTANT RUSSIA

United States Ambassador McCormick Says People of Missouri Are to Be Congratulated on Victory of Boodle Prosecutor.

ROOSEVELT BOOKS READ IN CZAR'S COURT CIRCLE

While Rejoicing in Republican Success, Minister Says Americans Abroad Are Interested in Governor-Elect of This State.

Robert S. McCormick, United States ambassador to Russia, before leaving St. Louis last night, said that he congratulated the people of Missouri on the election of Joseph W. Folk as governor. He esaid:

"It is a healthy sign and a good thing for the whole country when a man like Mr. Folk can be elected to office. We Americans as far away as St. Petersburg are quite familiar with Mr. Folk and his good work in Missouri. While we have only a small American colony there, all take many of the American magazines, and, through them, we have been able to follow the Missouri situation, even through the times of war.

"It is unnecessary for me to say that I rejoice in the glorious victory of the Republican party, as well as that I am delighted with the election of Mr. Roosevelt. Over in Russia President Roosevelt is very highly esteemed. He is regarded as a great man. They have heard about him in Russia for many years, and I can illustrate the interest the Russians have in him by saying that, upon my arrival at St. Petersburg I was requested to procure copies of "The Strenuous Life." I will not mention who made the request, but I may say that their position was the highest.

Mr. McCormick was asked whether the Czar was amongst those who had asked for "The Strenuous Life," but he only smilingly replied that he could not be more definite than he had been.

Mr. McCormick diplomatically declined to express an opinion on the probable outcome of the Russo-Japanese war. He also declined to say what in his opinion might be the effect, if any, of the election of [President] Roosevelt on the outcome of the war.

CHARGE PARKER WAS BETRAYED

Tammany Times Says He Was Lured Into Race and Then Made Victim of Grafters.

Special to the Post-Dispatch.

NEW YORK, Nov. 12.—Great indignation was created among the managers of Judge Parker's campaign by the republication in today's Philadelphia Press of a sensational story in the Tammany Times of this city, which charged that the promoters of Judge Parker's candidacy lured him into the race and then betrayed him.

The charge was boldly made in the article that campaign funds were looted and that the campaign was one of graft and treachery from start to finish.

The Democratic managers, from Chairman Taggart down, either indignantly denounced the yarn or refused to dignify it by notice. The Tammany Times says:

"At a late date we shall deal with some of the men involved in this 'great conspiracy.' We propose to make some of them hang their heads in shame while they are standing in this pillory of an outraged public opinion. For it was in many respects the greatest political fraud ever perpetrated upon a long-suffering American public."

MEMORIAL TO BEN. HARRISON

Unusually Large Window in His Honor Placed in His Church at Indianapolis.

NEW YORK, Nov. 12.—A window memorial of the late President Benjamin Harrison will be unveiled one week from tomorrow in the First Presbyterian Church of Indianapolis, of which President Harrison was a ruling elder for many years. The window was designed by Fred Wilson of this city and will be erected by Mrs. Mary Lord Harrison, widow of the President.

It is of unusual size, rising in five Gothic lancets, surmounted by tracery, and will occupy a large opening in the south transept of the church.

The subject of the memorial is the text, "The Angel of the Lord encampeth round about them that fear him and delivereth them," and the interest centers in the great figure of St. Michael in the middle panel.

FOLK DISCUSSES ELECTION'S LESSON FOR DEMOCRACY

Tells Post-Dispatch Party Must Find Affirmative Issues in Order to Win the Favor of the Majority of Voters.

PRESIDENT'S PERSONALITY CAUSE OF HIS VICTORY

Missouri's Governor-Elect Thinks Imperialism, Protection and Trusts Were Not Approved by People Who Merely Felt Change Was Not Necessary.

Governor-elect Folk was visited by a representative of the Post-Dispatch at his home on Delmar boulevard, and was asked to interpret the action of the people of the United States last Tuesday, in its bearing on governmental issues.

"I do not believe," said Mr. Folk, "that the vote can be construed as expressing either approval or disapproval of all of the positions assumed before the election by the winning party. For instance, while the protective tariff policy was discussed, I think the people did not affirmatively indorse it as a governmental measure."

"Do you think that they ignored the issue?"

"Not that. But there was no question that they were prospering under existing conditions and they simply refused to do anything which might interfere with that condition."

"Your theory is, therefore, that the vote was a declaration to stand pat?"

"Not entirely. Mr. Roosevelt is entitled to a personal credit which is not accorded to him by that statement. A very large number of young Missourians, and some who are older, admire the President for his personality, regardless of questions of national policy."

"What is your idea as to the future of the Democratic party?"

"It was not Judge Parker's fault that the election resulted as it did. He made a game fight against tremendous odds, and lost like a man. His conduct in defeat has been such as to win the admiration of his bitterest opponents. There is no occasion for ill-natured comments or criticisms. I believe everyone did the best he could. But it is too early to suggest the future policies of the party. Expressions along that line at this time have very little value. The party is defeated, but not dead, by any means. It is not an unprecedented thing for a political party to be defeated overwhelmingly at one election and to turn the tables at the next.

"A political party, however, cannot win with negative policies. It must offer something affirmative. It should not merely be against something, it should be for something. A political contest ought to be for principles, not for men; and when no principles are involved, there is nothing to fight for. The chief trouble in the recent election was that the Democracy proposed nothing definite as a substitute for the things it complained of."

"Do you think that the presidential vote in Missouri shows that the people of the state indorse imperialism?"

"No, I think not. I think many men voted for Roosevelt who would not vote for imperialism if the issue could be segregated."

"And how about the trusts?"

"I do not believe for one moment that the people, or a majority of them, favor the trusts."

"May I ask what your policy will be as governor?"

"I shall endeavor to carry out as governor the principles I have been advocating. It is my intention to give to all every right the law grants them, but no more. The vote of confidence the people gave me was indeed gratifying, and shows that one can defy powerful corruptionists and still be elected. I shall give the best service of my heart and brain to my state."

Mary McDonald Is 134.

Special to the Post-Dispatch.

PHILADELPHIA, Pa., Nov. 12.—Bedridden and blind and actually shrivelled by the years that have passed over her head, Mary McDonald filled and lighted her little black pipe today and looked on her 134th birthday through clouds of smoke. She is believed to be the oldest persin in Philadelphia. The year of her birth is recorded as 1770, and it is belived to be authentic.

The Kidneys

When they are weak, torpid, or stagnant, the whole system suffers. Don't neglect them at this time, but heed the warning of the aching back, the bloated face, the sallow complexion, the urinary disorder, and begin treatment at once with

Hood's Sarsaparilla

which contains the best and safest curative substances.

For testimonials of remarkable cures send for Book on Kidneys, No. 8.
C. I. Hood Co., Lowell, Mass.

NOTICE.

We have a limited quantity of our marvelous bargains which must be sold during the next five days. Our great Camera and Supply Sale, consisting of Cameras, Card Mounts, Trays, Printing Frames, Albums and everything in the photo supply line, must go regardless of [...] Our developing department is doing [...]st class work for 25c per dozen.

McCARTHY OPTICAL CO. 6[...]EET

Schaper Bros.
ST. LOUIS CHEAPEST STORE
BROADWAY, AND FRANKLIN AVE.

$1.00 Black Taffeta Silks for 63c.

Monday only, as a special leader, we will offer 27-inch wide Taffeta Silk, guaranteed to wear woven in the selvage; bright, crisp and rustling; a high-grade silk that sells elsewhere for $1.00; our price, per yard **63c**

35c Mercerized Sateens for 12½c.

SPECIAL—9 TO 11.

2000 yards best 35c quality Mercerized Sateens, suitable for underskirts and coat lining—black, and all colors—Monday, from 9 to 11, per yard **12½c**

Laces and Embroideries.

Main Floor. Main Floor.

LACES—200 pieces of fine Valenciennes and Torchon Laces—worth 5c a yard—for Monday, per yard **3½c**

LACES—300 yards of fine Oriental, Valenciennes, Medici and Torchon Laces—regular price 10c a yard—special for Monday, per yard **5c**

EMBROIDERIES—A lot of Hamburg, Swiss, Nainsook and Cambric Embroideries—from 5 to 12 inches wide—worth up to 20c a yard—choice of the lot Monday, per yard **9c**

BROWN DRESS GOODS SALE.

We have placed on our counters for Monday what may be termed the best Brown Dress Goods bargains ever brought to notice of the St. Louis women. The opportunity is extraordinary—price being small and variety surpassingly large; every yard of which is the newest of its kind. To show our appreciation of Monday's shoppers we will sell from 9 to 12 our 75c All-Wool Brown Venetian Cloth, 40 inches wide, in two of the newest shades **39c**

$1.25 BLACK BROADCLOTH FOR 79c.

We will offer Monday, as a special inducement to have you visit our Black Goods department, twenty-five pieces of genuine French Broadcloth—54 inches wide—regular $1.25 value, for Monday only, at, per yard **79c**

FRENCH FLANNELS AND ALBATROSS.

While they last we will sell Imported French Flannels and Albatross, including all the new shades of pink, blue, reseda green, old rose, nile green, tans, grays and reds, for waistings; splendid quality and low price are combined to make one more banner day; Monday we place them on our bargain table at the extremely low price of, per yard **25c**

75c FANCY SILKS FOR 43c.

Extra special for Monday, 19-inch wide high-class novelty Silks, in stripes and checks; all the newest designs and colorings; Silks that are worth 75c per yard—to be placed on sale at, per yard **43c**

Ladies' Shoes—Monday we are going to sell **$1.19**

Boys' Shoes—Monday we are going to sell **98c**

Misses' Shoes — Monday we are going to sell **98c**

Slippers **39c**

Sensational Sale of Furs, Scarfs, Boas and Muffs.

A large assortment of Isabella Scarfs and Muffs, sold separately or in sets; all brown furs are represented in this great lot—genuine Mink, Persian Lamb, Chinchilla, Marten, Blue Fox, Sable Fox, Nearseal, Russian Sable, River Mink and others, all to be sold at cut prices Monday.

$35.00 Furs	$23.95
$25.00 Furs	$15.95
$18.00 Furs	$10.95
$12.50 Furs	$8.95
$10.00 Furs	$7.50
$8.00 Furs	$4.95
$5.00 Furs	$2.98
$3.00 Furs	$1.98
$2.50 Furs	$1.49
$2.00 Furs	98c
$1.95 Furs	69c

$18.00 SUIT, $10.50

Here is a suit that will lead St. Louis Monday—not afraid to place it side by side with any regular $18.00 suit—'twould hold its own at every point—style, quality and workmanship.

These Suits come in brown, blue and black; short jacket style, with fitted back and belt, plaited down front and back, trimmed in velvet; new style sleeve with fancy cuffs, outlined with velvet; skirt is 9-gored, full kilted effect. These Suits sold regular at $18—Monday, very special **$10.50**

New Winter Coats

Tourist style, 45 inches long, fitted back with belt, lined throughout with Skinner satin; new full sleeve with turn-back cuffs; colors tan, brown and black; regular $17.50 Coat—Monday special **$10.95**

$20 Cravenette Raincoat, $15

These are the Coats that are in such great demand for this uncertain weather; absolutely rainproof; made from fine quality cravenette cloth, velvet collar or collarless effect; new full sleeve, turn-back cuffs; box-plaited back, belt all around; castor, olive and gray—Monday special **$15.00**

$1.00 Waist, Monday, 50c

High-class Madras cloth, in white fancy patterns; neat full plaited front, new full sleeve with cuffs; $1.00 garments, in just the right weight—Monday at only **50c**

$5.00 Picture $1.98

Fifty of these beautiful pictures, handsome subjects, all gilt, guaranteed not to tarnish; would be good value at $5.00—special Monday,

$1.98

Ladies' Neckwear and Handkerchiefs.

Chiffon Rosettes, worth 15c, Monday only **5c**

Wash Stocks, the 25c kind, while they last ... **10c**

Ladies' Initial Handkerchiefs, hemstitched, worth 5c, Monday **3⅓c**

SAMPLE UNDERWEAR AT HALF PRICE!

ALL RECORDS BROKEN IN THIS SALE.

Monstrous purchase of Men's, Ladies' and Children's Sample Underwear from A. W. Porter & Co., 43 White street, New York. We closed out their entire line of Fall and Winter samples, comprising all the best makes of seal backs, fleece-lined, plain cotton and fine all-wools, in natural, camel's hair and medicated scarlets; some of the finest goods which are produced and unsurpassed in finish and workmanship—the lot comprises Ladies', Men's, Boys' and Children's **VESTS, PANTS, and UNION SUITS, and will go while they last at about one-half the regular price.**

This lot comprises some of the biggest bargains ever offered and will be divided into lots as follows:

LOT 1, worth up to 25c, for	LOT 2, worth up to 35c, for	LOT 3, worth up to 65c, for	LOT 4, worth up to 75c, for	LOT 5, worth up to 98c, for	LOT 6, worth up to $1.25, for	LOT 7, worth up to $2.00, for
15c	19c	29c	39c	49c	69c	98c

FLANNEL SHIRTS.

Men's and Boys' plain and fancy all-wool Flannel Shirts; extra well made, single and double breasted; guaranteed full cut—Monday at **98c**

SWEATERS.

Special sale of Ladies' Men's and Boys' fine all-wool sample sweaters at 1-3 less the regular value; some as low as **69c**

A Landslide in Millinery

WE ARE OVERSTOCKED.

Thousands of dollars' worth of Millinery. We must unload. **We want the money. We need the room.**

1000 Hat Shapes—mostly black velvet—some silk. These are all hand-made Hats—very little additional trimming is required. These Hats are worth from $3.00 to $4.00—your choice Monday **$1.48**

1000 Felt Hat Shapes—some flats in the lot—worth from $1.00 to $2.00—Monday **48c**

A lot of Ostrich Plumes—worth $2.00—Monday **98c**

500 Black Velvet Hats—suitable for middle-aged ladies—worth $5.00—for **$2.48**

MONSTER SALE OF TABLE LINENS, TOWELS, LINEN SETS AND TOWELING. HOUSEKEEPERS, ATTENTION.

TABLE LINEN. 2000 yards of blue and Turkey red Table Linen, warranted fast colors, actual value 35c—special for Monday, per yard **18c**

TABLE LINEN. Just received, one case of extra wide bleached Table Linen, actual value 50c yard—special for Monday **33c**

TABLE SETS. Special for this sale—Monday we will sell 8-4 and 10-4 hemstitched cloth and 1 dozen napkins to match, per set, $3.50 and **$2.95**

TOWELS. Monday we will place on sale 500 dozen Huck and Damask Towels, worth up to 39c each, special at 25c, 15c, 8 1-3c and **5c**

TOWELING. 16 to 20 inch wide Toweling at, per yard, 10c, 7½c, 5c and **4c**

MUSIC DEPARTMENT.

MISS BESSIE RUDISILL will preside at the piano Monday.

IOLANTHE—By the composer of GONDOLIER and TROUBADOUR **10c**

MY INDIAN QUEEN—The Kiralfy Louisiana song hit **10c**

9 DIFFERENT VOCAL NUMBERS.

"She Was From Missouri," "Because He Loves His Mother," "Burning of the Iroquois," "We Were Taught From the Same Old Books," "My Mona From Arizona," "Trust Him Not," "The Old Mesmerist," "We Are Ready" and "Laura Lee," all for **10c**

8 DIFFERENT INSTRUMENTAL HITS.

Louisiana Purchase March, Festival Hall Waltz, Roll of Thunder, King of Liberty, in Memoriam, Le Mona and Zuloika, all for **10c**

TEASING—And many more hits, the copy **10c**

COME HOME SOLDIER BOY IN BLUE (the answer to ("Blue Bell") **10c**

STANDARD PIECES.

Simple Confession, Melody in F, Cavalleria Rusticana, Waltz Bleue, Blue Danube Waltzes, Carnival on the Pike, Under the Double Eagle, Calvary Palms, Shepherd Boy, Flower Song and many more, each **5c**

You will find MR. OWEN BLANCHARD in his original way at the counter—COME FOR A GOOD TIME.

(Enclose one cent per copy for mail orders.)

EXTRA SPECIAL BARGAINS FOR MONDAY

IN OUR BARGAIN BASEMENT

UNDERWEAR. Children's Ribbed Fleeced Underwear — shirts and drawers—all sizes—worth up to 75c—in basement for (rise 2½c on each size), **10c**

SHEETS. 1 case of Bed Sheets of extra good material—size 81x90—never sold before for less than 65c—Monday, while they last, in basement **45c**

WRAPPERS. 10 dozen of Ready-Made Percale Wrappers, in different colors and sizes to select from—worth up to 75c—in basement, **39c**

DRESSING SACQUES. A big sale Ladies' Dressing Sacques—in all colors—always sold for 59c—in basement **39c**

COTTON BATTS. 1000 rolls of Cotton Batting—worth 7½c a roll—Monday, in basement, a roll **5c**

CANTON FLANNEL. 1 case of Heavy Unbleached Canton Flannel—8 1-3c quality—Monday in basement, a yard **5c**

$1.25 CHILDREN'S SHOES. 800 pairs of Children's School Shoes, black only, all sizes, patent leather tips, extra good quality of leather—in basement, 8 to 10 o'clock **69c**

SHAKER FLANNEL. Shaker Flannel—6½c quality—heavily fleeced on both sides—in basement Monday, a yard **3½c**

20c DRESS SATEEN. 500 yards Dress Sateen, also Waist and Skirt Linings, extra good quality, all colors—as a special, 8 to 10 o'clock, in basement, per yard.. **9c**

SHIRTS. Men's Blue Flannel Shirts, all sizes, well made, worth $1.00—in basement for **49c**

FLEECE-LINED FLANNELETTE. 2000 yards of Fleece-Lined Wrapper Flannelette, in all this season's latest designs—12½c quality—on sale Monday, per yard **7½c**

MUSLIN. Remnants of Lonsdale Cambric and Muslin—full yard wide—worth 12½c and 15c per yard—Monday, in basement **7½c**

BOLSTER CASES. 500 dozen Bleached Bolster Cases—size 41x72—worth 40c—Monday, in basement **25c**

OUTING FLANNELETTE. 1500 yards of 12½c quality of heavy dark and light Outing Flannelette, will sell Monday for **7½c**

GINGHAMS. Remnants of 10c Dress Ginghams, in stripes and checks, on sale Monday, per yard **5c**

CALICOES. Remnants of 6c Calico, in all colors, will go Monday for **3½c**

BLANKETS. Full Size Heavily Fleeced White and Gray Cotton Blankets—worth up to $1.50 pair—Monday, in basement, pair **98c**
10-4 Single Blankets—good quality—worth 60c pair—Monday sale, each **19c**

Wool Blankets. 200 pairs Wool Blankets—extra large size, in scarlet and white, and black, blue and pink checks—worth up to $6 pair—Monday, in basement, pair **$3.75**

Bed Comforts. 100 Full Size Bed Comforts—covered with figured calico on both sides—good value at $1.50—Monday, in basement, **98c and 49c**

THANKSGIVING DAY NEEDS UNDER PRICED.

6-quart Granite Cranberry Stewing Kettles **19c**
6-quart Granite Pudding Pans **15c**
12c Granite Mixing Spoons **3c**
Block Tin deep Jelly Cake Pans **2c**
Block Tin deep Pie Plates **2c**
Block Tin Cranberry Strainers **10c**
Hardwood Mincing Board, with solid steel chopping knife **15c**
Vegetable Colanders **8c**
3-quart Granite Rice Boilers **49c**
Granite Soup Kettles (2 gallons) **49c**
Tubed Coffee Cake Pans (block tin) **10c**
Covered Turkey Roasters, sheet steel (like cut) 10x15, special **25c**
No. 7 or 8 Waffle Irons, special **49c**
6-drawer Spice Cabinets, hardwood, varnished **19c**
Hunter Flour Sifter and Strainer **10c**
½-sheet Bread or Radish Graters **5c**
Turkey Sets, 13 pieces, large platter and 12 plates to match, porcelain body, assorted decoration, special **$1.69**
Large (16-inch) Turkey Platters, filled and gold decorations **49c**
Cranberry Sets, 7 pieces, Cupid and gold stippled decorations **69c**
China floral border Cranberry Sets (7 pieces), very special, set **35c**
Crystal Celery Glasses **10c**
Carvers and Forks, stag handles, scimeter, 8-inch blade, best that money can buy, special at **98c**
Over 1000 decorated Fruit and Cake Plates, all have stippled gold border decorations, choice **10c**

WALL PAPER

Tomorrow we will close out about 500 room lots at less than one-half their actual value.

10 ROLLS SIDE WALLS, 20 YARDS BORDER, 6 ROLLS CEILING **66c**

12 rolls side walls, 3 rolls border, 8 rolls ceiling. PER ROOM, $1.90 / PER ROOM, $1.60 / PER ROOM, $1.20 / PER ROOM, 80c

This is the greatest "snap" to buy high-grade Wall Paper cheap. We allow no one to undersell us.

(Mail orders will state color wanted.)

Rugs, Linoleums, Oil Cloths, Shades, Etc.

50 rolls of high-grade Oil Cloth, worth 30c a yard, Monday, a yard **19c**

35 rolls of high grade Linoleums, worth 65c a yard, Monday, a yard **39c**

45 Brussels Rugs, size 9x12 feet, worth $15.00, Monday **$8.00**

35 high-grade Tapestry Brussels Room Rugs, medallion pattern, worth $15.00, Monday **$9.98**

25 dozen Opaque Window Shades, all colors, 6 feet long, worth 50c, Monday, complete **19c**

75 rolls of Table Oil Cloth, all new goods, worth 25c a yard, Monday, a yard **10c**

35 rolls of Stair Oil Cloth, all this season's patterns, worth 15c a yard, Monday, a yard **6c**

Odd Curtain Ends, full width samples, worth up to $1.50 a pair, Monday, each **15c**

Odd Tapestry Portieres, 54 inches wide, full lengths, worth up to $4.00 a pair, Monday, each **98c**

Lace Curtains, full 54 inches wide 3½ yards long, worth $2.00 a pair, Monday, a pair **98c**

CONTRACTORS HELD TO SPECIFICATION

Mayor Expected to Order Investigation Into Methods of Work on Public Buildings.

CITY WAS OFFERED REBATE

Substitution of Concrete for Steel Was Proposed by Sub-Contractor at Poorhouse.

When Mayor Wells returns from the East tomorrow it is expected that he will order an investigation into the affairs of the building commissioner's office, with a view to ascertaining whether there are any irregularities in the methods of fulfilling contracts for the construction of public buildings.

The suggestion that there may be such irregularities has been freely discussed about the City Hall of late. It has been based on the fact that in two specific instances efforts have been made to secure official approval of changes in specifications furnished by the city after work was under way.

The case in which the contractor requested the change is the addition to the workhouse. This contract was awarded for $8000 to the Barstow Construction Co., of which Daniel G. Barstow is president.

The case in which one or more subcontractors asked for the alteration is the poorhouse addition. This contract was let to R. P. McClure, 202 North Tenth street, for $59,000.

The office of the Barstow Construction Co. is in room 1506, Chemical building. J. P. Annan, agent for the Trussed Concrete Steel Co., occupies the same office.

Mr. Heimburger says the request in the poorhouse case was made of him informally by a local iron company. This company has the contract for supplying the steel in the poorhouse addition, Contractor McClure having sublet it to them. Mr. Heimburger says the proposed change would have saved money to the sub-contractor, but that the iron company offered to give the city a rebate for its estimate of the difference. This amount is said to have been about $550.

Gossip about the City Hall has it that, had Mr. Heimburger permitted this change to be made, the iron company would have saved $2000.

Mr. Heimburger says he finally disapproved the plan, after testing the material it was proposed to substitute and deciding that it would not suit.

Contractor McClure says the plan to change the Porhouse specifications was developed without his knowledge.

"I first learned of it two weeks after I had signed the contract," he said to the Post-Disaptch. "A representative of the iron company to which I sublet the steel contract told me about it.

"This man (whom Mr. McClure named) told me that his iron company had prepared a new plan for the iron work of the Poorhouse addition, that it had been submitted to Mr. Heimburger with the request that he approve it.

"I was astonished at what the man said. I had sublet the contract for supplying the steel to this company, and I told the man I would have something to say before the plans were changed. I went to Mr. Heimburger and asked him about it. He said the iron company had applied for the alteration, but he would refer it to the Board of Public Improvements. He also said the company had offered to rebate to the city the difference in the cost of the material the specifications called for and what the company proposed. I do not remember positively the amount Mr. Heimburger named, but I think it was $550."

Your Hair Will Make You Happy

It Will Grow and Become Beautiful. It Will Have To—It Can't Help Itself, If You Use Our Remedies.

OF THIS WE CONVINCE YOU AT OUR EXPENSE.

Do you want beautiful and luxuriant hair? Do not spend a cent with us till you are satisfied that we can help you get it.

This advertisement will be the cause of a great many people writing to us for free trial packages of our wonderful hair restorer. In answer to these letters we shall send to every one applying the free trial package of our remedies in order that they may see for themselves what surprising things this treatment will do. These samples, including postage, packing, etc., will cost us a great deal of money. This offer, published in all the

leading newspapers of the country, costs us a great deal of money. Now, if we should send out a worthless article that would not help you all this money would be thrown away. If, on the contrary, we send you a remedy that will actually produce wonderful and delightful results, you will be glad to recommend this grand treatment to your friends.

This wonderful remedy will make the hair grow just as certain as the Summer sun and rain will make the green grass grow, and for exactly the same reason, because its workings and effects are natural.

We have thousands upon thousands of letters from every state and almost every county to back us up in these statements, and when you write we shall send you some of these letters with the trial package, enough of them to convince you of the marvelous effects of our reatment in the way of producing hair.

It will do other things besides make the hair grow, too. It will restore hair to its natural and youthful color and give it the gloss so desirable by all [illegible] admirers of beauty.

[illegible] trial does not cost you a cent, and [illegible] all the chances, we feel that you [illegible] it by. We feel that if you [illegible] restoring your hair you will at [illegible]

We send [illegible] your name and address—without [illegible] we can prove to you that we [illegible] and make you happy by the [illegible] of your hair. Address The [illegible] Institute, Dept. [illegible], 118-120 [illegible], Md. Don't put it off. [illegible] will never regret it.

JEFFERSON GUARD RANKS THINNING

City Police and Two Battalions of Troops Will Patrol Exposition in Future.

Beginning this week, two battalions of United States troops will patrol the World's Fair grounds. They will assist in guarding the exhibits until all have been removed from the grounds.

The two battalions are from the Sixteenth Infantry, and will be quartered in the West Point Camp and the Model Barracks west of the Administration building.

With the arrival of the additional regular troops, the passing of the Jefferson Guard begins. Although this body of men were not discontinued, vacancies will not be filled. Resignations are occurring daily, and scores of men are planning to leave Dec. 1.

The city police will continue to assist in patrolling the Exposition after the close. The separate district organization now in will contain about 400 men. They are comeffect will be continued for some time, although the station will probably be removed from its present location to a building nearer the main entrance.

The battalions of the Sixteenth Infantry ing from Fort McPherson, Ga. The company from the Sixth Infantry now at the World's Fair will remain. This will make 450 regular soldiers in addition to Jefferson Guards and policemen, and it is expected that only a few of the latter will be needed after the close.

The regular troops are being sent by Secretary of War Taft in response to requests from both President Francis and the state commissioners.

TARIFF STOPPED THE WHEAT

Shipload Offered Below Market Price by Hamburg Firm Refused by St. Louis Millers.

The E. O. Stannard Milling Co. of St. Louis refused yesterday an offer from a Hamburg firm of a shipload of wheat, to be delivered at any gulf port, at $1.05, which is 10 cents less than the closing price in St. Louis.

It is reported the $1.05 included freightage, insurance and duty, but this is denied by E. O. Stannard, who says that duty was not included in the price, for which reason his company did not consider the offer. He says the duty added would bring the price to $1.30, which is 15 cents higher than Saturday's close in St. Louis.

There is probably not a case on record of an American mill importing wheat.

December wheat closed yesterday at $1.15¼, while May wheat was a cent higher.

There has been less wheat exported from America this year, Mr. Stanard says, than ever before on account of a short crop. On the other hand, other countries had good crops, and the exportations from Argentine, Russia and many European countries have been large.

HIS JUDGMENT WINS A "JAG"

Belleville Citizens Will Witness the Payment of Bibulous Wheelbarrow Election Bet.

Belleville citizens will today see the public settlement of an election bet, in which the winner is to be given a "jag" at the loser's expense. William Jones is the winner and David McElwan is the loser. Jones is to drink 60 schooners of beer and McElwan is to pay for the drinks.

In addition to this, McElwan must wheel Jones, seated in a rocking chair, in a wheelbarrow to 60 different saloons, where the 60 schooners will be purchased. It has been provided that if in the course of acquiring the "jag" the police take a hand, the loser of the bet must pay the fines and costs of both. The start is to be made at 9 o'clock this morning from a saloon on Centerville avenue.

Last week Jones and McElwan got into an argument over the presidential election. Jones said Roosevelt would win and McElwan doubted his ability as a forecaster. The wager was the result.

BIG ENTERPRISE OF NEGROES.

Publishing House Has $150,000 Investsed and Is Flourishing.

Henry Allen Boyd and Miss Lulu J. Boyd, son and daughter of Rev. R. H. Boyd, D. D., LL. D., secretary, manager and founder of the Baptist Publishing Board of Nashville, Tenn., are visiting the World's Fair.

The National Baptist Publishing concern is the largest negro printing establishment owned and controlled by negroes, in the world. It was organized in St. Louis during the session of the national Baptist convention in 1896, to publish Sunday school literature.

Although there was no money appropriated to run this concern, it has, in eight years, grown so fast that it now has over $150,000 in buildings and machinery, occupying six brick buildings, with a new four-story brick in course of erection, at a cost of $35,000. Dr. Boyd's eighth annual report to the national Baptist convention at Austin, Tex., in September, showed that for that fiscal year over 700,000 copies of Sunday school literature had been sent out and that the receipts were nearly $100,000.

MANY BROOKLYN MEN COMING.

A special train bearing the official Brooklyn party which will celebrate Brooklyn Day Tuesday, left Brooklyn yesterday morning and will arrive at 2 o'clock this afternoon. The party numbers about 150 persons and is made up of the municipal authorities and prominent citizens.

The train will be parked in the Wabash World's Fair depot yards and will be used by the members of the party as a hotel while they are in St. Louis. Monday, Wednesday, Thursday and part of Tuesday will be devoted to sightseeing. The trip home will be begun Friday morning.

The Brooklyn Day exercises will be held in the New York State building Tuesday morning at 11 o'clock. Tuesday evening the party will be the guests of honor at a reception given by the commissioners of the New York City building.

Luytles Brothers,

The leading cash grocers of this city, have secured the city agency for the celebrated Pabst Blue Ribbon Milwaukee Beer. This is the most popular beer sold at the World's Fair grounds, as it is absolutely pure, healthful and invigorating. For sale at all grocers, hotels and saloons. Ask for it and take no other. Orders by mail or telephone solicited. Write for our price list of fine wines, liquors and cigars. Luytles Brothers, grocers, Sixth street and Franklin avenue.

Religious Services at the Fair.

Regular services will be held at the Y. M. C. A. pavilion on Olympian Way this evening for the benefit of those remaining on the grounds. Dean A. C. Peck of the City Temple Institution of Denver, Colo., will deliver an address at 7:30 p. m. The service will be interspersed with musical numbers. The regular Spanish service will precede the evening service, beginning at 6:30. It will be conducted by A. B. De Roos.

WEBER TRAGEDY A DEEP MYSTERY

Effort to Show the Father Killed Children, Wife and Self Has but Little Credence.

AUBURN, Cal., Nov. 12.—The effort of the county officers to show that Julius Weber killed his wife, his 19-year-old daughter Bertha, his 14-year-old son Paul and himself received little support in the coroner's investigation today. There was no evidence to show how he could have fired the house, in which his body was so badly burned and still have killed himself.

Adolph Weber, a son of Julius, and the only surviving member of the family, testified that his father got very angry when crossed and had often said serious things, but had never acted insanely, and was over his anger in a few moments. There had been no quarrel on the day or evening of the murders. When in San Francisco this summer his mother and father had a dispute in which the mother asked for a division of the property. Nothing was said further and the matter was dropped.

To offset the murder and suicide theory the bullet wound in Mr. Weber's body took a downward course, which would indicate that it was fired by himself. The 32-caliber pistol with which the victims were killed has not yet been found.

Other witnesses testified that the elder Weber had a violent temper.

Mrs. Potter, a neighbor, testified that she saw two women in the window upstairs in the rooms above the kitchen in the Weber house and heard them scream, "Save me, for God's sake, save me."

Her father-in-law says he heard the same words. This was after the fire alarm had been turned in.

REPUBLICAN WAVE STRUCK HONOLULU

Only One Man Not a Member of That Party Is Elected to Office.

HONOLULU, Nov. 12.—According to newly complete returns Prince Jonah K. Kalanianaole has been re-elected delegate to Congress by a majority of 200 over the combined vote of both of his opponents. The total number of votes cast for delegate approximates 13,000.

H. M. Kaniho of West Hawaii, a home ruler, is the only candidate not a Republican who has been returned to the legislature. There is only one other member of the legislature who is not a Republican—Senator Woods, who is a holdover Democrat.

PIANIST GETS NEW LAURELS.

Under the patronage of Mr. and Mrs. Ricardo Diaz-Albertini, Irwin Eveleth Hassell of Brooklyn, a young pianist who has leaped into fame, gave a piano recital in Festival hall yesterday afternoon.

The audience, which was composed of World's Fair official society and prominent St. Louisans, gave the young pianist an enthusiastic reception. Mr. Hassell, who is a native of California, is only 24 years old, and is heralded as one of the coming great musicians.

LOST HIS HOME EATING ELSEWHERE

Only Weekly Alimony in Decree for Mrs. Manning—Daughters Her Witnesses.

Mrs. Ellen Manning, 66 years old, was given a divorce from Timothy Manning, 68 years old, by Judge Kinealy in division No. 10 of the Circuit court yesterday because her husband left home and refused to take his meals there.

The influence which Mrs. Bannon, a spiritualistic medium, was alleged in the petition of Mrs. Manning to have over Mr. Manning did not cut as much of a figure in the case as was expected.

Mrs. Bannon went on the stand yesterday and it was expected that some admissions would be elicited from her, but she would not admit that she had influenced Mr. Manning in any way, and said she had never advised him other than to tell him to quit drinking and make up with his family.

The daughters of the couple, Mrs. Julia Geraghty and Mrs. Anna Burns, testified strongly against their father. The courtroom was filled with the neighbors of the couple, who were called on to testify to many trivial causes of differences between them. Mrs. Manning was allowed $25 a week alimony.

It was the wish of Mrs. Manning and her daughters that alimony in a gross sum be awarded, but Judge Kinealy said that in view of the fact that Mrs. Manning could not be expected to live long, there was no good reason for this being done.

Cooks and Housegirls.

You will find competent domestic help seeking positions in today's wants.

POLITICIANS SEEK REST AT THE FAIR

Many Prominent Men Have Come or Announced Their Coming Since the Election.

That the politicians regard the World's Fair as a good place either to forget their defeats or celebrate their victories is evidenced by their rapid influx into St. Louis following the election.

Although President Roosevelt will not be here for two weeks, he is regarded by Exposition officials as one of the post-campaign visitors. With him are expected the cabinet officers and probably Chairman Cortelyou of the national campaign committee, all of whom include St. Louis in their recuperation itinerary. Vice-President-elect Fairbanks may be here the latter part of this week.

One of the first to arrive was Gov. W. T. Durbin of Indiana, who reached his state pavilion two days after election. Gov. LaFollette, who succeeded in securing a re-election in Wisconsin, will come today.

Gov. Yates will occupy his quarters in the Illinois building this week. He has been preceded by Fred E. Sterling of Rockford, R. M. Patterson assistant state food commissioner, and R. E. Spangler, auditor-elect.

Lawrence B. Stringer, the Democratic candidate for governor of Illinois, who was lost in the Republican landslide, is also a World's Fair visitor although the Illinois building has seen little of him.

The Idaho commission is preparing to receive Governor-elect Gooding, who will come with a party of friends this week.

At the Missouri building every day sees a big contingent of politicians from the interior of the state.

UNIDENTIFIED MAN IS DEAD

Terminal Time Check Bearing Name of Erckman Was Found in His Pockets.

An unidentified man, supposed to be named Brockman, who was found unconscious on the sidewalk at Sixth and Walnut streets, Friday night, died yesterday at the City Hospital. His trouble had been diagnosed as alcoholism at the City Dispensary, from where he was sent to the hospital.

The supposition that his name is Erckman is based on the fact that there was in his pocket a Terminal time check bearing that name. He was about 45 years old and wore gray jeans pants a gray sack coat and best, and belt.

NEW WRINKLE CURE

Valuable Discovery by a California Physician

Removes Wrinkles While You Sleep. Trial Box Free

I have a remedy that will speedily eradicate any case of wrinkles on earth and restore a flabby or withered skin back to the firm, smooth texture of youth, just as you used to look when in your prime.

This is no humbug, but a plain statement of facts. I am no "beauty doctor," but a regular physician; my references are among the best citizens of this State. The remedy is exactly as represented; there is nothing like it; it has never failed yet. It is the true "Secret of Youth."

Don't buy until you try it.

A free sample, sufficient to show what the remedy will do, will be sent, plain sealed, to any man or woman for 4c postage. Address

DR. WORTHINGTON FORDYCE
LOS ANGELES, CAL.

$1.00 for Men's $1.25 Underwear.

One hundred dozen men's heavy-weight natural wool and camel's-hair Undershirts and Drawers; worth regularly $1.25 per garment, our special price Monday, while this lot lasts.............. $1.00

(First Floor—Seventh and Olive.)

ST. LOUIS, MO.

Barr's

Sixth—Seventh—Olive and Locust. All Cars Transfer.

Men's $1.00 Nightshirts, 75c.

One hundred dozen men's fancy Flannelette Nightshirts, extra well made of superior quality goods; regular price $1.00 each, choice Monday, each.............. 75c

(First Floor—Seventh and Olive.)

Two Big Specials in Dress Goods.

We closed out from a prominent manufacturer all the high-class Vicunas and Meltons he had, paying fifty cents on the dollar for them. These go Monday at half regular prices. Come early, they won't last long.

Lot 1—Twenty-five pieces 54-inch All-Wool Vicuna Cloth, the new browns and blues; regular price $1.25 a yard; on our bargain table Monday, at the very low price, per yard.............. 69c

Lot 2—Forty-two pieces 54-inch All-Wool Melton Cloth, in the new brown, blue, green, wine and gray; regular price $1.75 a yard; an extraordinary offering at, per yard.............. 95c

(First Floor.)

For Monday's Neckwear Sale

We announce a special purchase of a sample line of Lace Berthas at about 50 cents on the dollar. This lot contains repousse, net, Venice, Renaissance and other desirable and popular styles of laces. These are all marked at about half actual value, and the opportunity to get a beautiful bertha at such a low price should not be ignored.

Lace Collar and Cuff Sets on the bargain square Monday at the following reduced prices: $1.00 Collar and Cuff Sets for 50c; 50c Collar and Cuff Sets for.............. 25c

Neck Ruching—in white, black and colors—priced very low—per yard.............. 25c

Very Special—All-Silk Bow Stocks, in all colors—worth 40c each—a bargain at.............. 25c

These Lace Bargains

Should command the attention of every woman who has laces to buy. Not only are the prices very low, but the goods are of extra quality and are right in style.

Plauen Venice Applique and Bands in cream and ecru, wide beautiful patterns, have been selling at $1 a yard—special price, per yard.............. 50c

500 yards Venice Applique and Laces, odd pieces, valued at 50c and 75c a yard—special Monday, per yard.............. 25c

Mercerized Bands for making lace waists so popular just now, wide width; special values Monday at, per yard, 17c, 20c and. 25c

Net Top Laces in cream and white, an assorted lot of wide high-class Laces; per yard, 17c and.............. 25c

Colored Nets for waists and dresses, all the light, pretty shades, 45 inches wide—per yard.... 50c

Colored Yokings, so much wanted, embroidered; all the needed colors. Special values.

At the robe department—Net Robes in white and colors, worth $16.00—Special. $12.50

(First Floor.)

A Clearing of Women's Tailor Suits

We are still clearing our suit stock of all the broken lines left from the tremendous selling of the past three weeks—every new fall style, every suit material, every color, every size is fully represented in this radical clearing sale—all lengths of coats, all styles of skirts combine to make this a really wonderful suit clearance—prices as follows:

$10.00 for Women's $18.75 Tailor Suits.
$12.50 for Women's $20.00 Tailor Suits.
$15.00 for Women's $22.50 Tailor Suits.
$16.75 for Women's $25.00 Tailor Suits.
$18.75 for Women's $27.50 Tailor Suits.

Another Immense Fur Purchase

The second of our annual series of Fur purchases has just been consummated, and we find much better values than in our first purchase of ten days ago. Every known Fur is represented—every new style—in sets, scarfs, boas, pellerines and muffs are comprised in this great lot. Furs to suit every taste and every purse. To be sold as bought, at about one-third off regular prices.

$2.00 for $3.75 Furs.
$5.00 for $7.50 Furs.
$10.00 for $15.00 Furs.
$20.00 for $30.00 Furs.
$3.75 for $6.00 Furs.
$7.50 for $11.50 Furs.
$15.00 for $22.50 Furs.
$25.00 for $35.00 Furs.

Women's and Misses' Rain Coats

Scores of brand new styles in Women's and Misses' Rain Coats received during the past few days—all grades of genuine Priestley's Cravenette as well as other rainproof materials—all sizes, all lengths, all colors—black, navy, Oxford, tan and olive—all prices—$25.00, $22.50, $20.00, $16.75, $15.00, $12.50 and.. $10.75

Women's and Misses' New Winter Coats

This is the department—PAR EXCELLENCE. Not hundreds, but thousands of brand new up-to-date Coats for misses and ladies—all lengths, all styles, all materials—covert, cheviots, kerseys, broadcloths, Venetians, silks, plain and crushed velvets and velour—all colors, all sizes—misses from 12 to 20 years—ladies from 32 to 46 bust measure—popular prices—$40.00, $35.00, $30.00, $25.00, $20.00, $18.75, $15.00, $12.50, $10.00, $8.75 and..... $7.50

Now Comes Our Annual Thanksgiving Linen Sale

Monday we start our annual Thanksgiving sale of Linens. Sweeping reductions have been made on many useful lines, and the opportunity to buy fine table linens for Thanksgiving is a most extraordinary one.

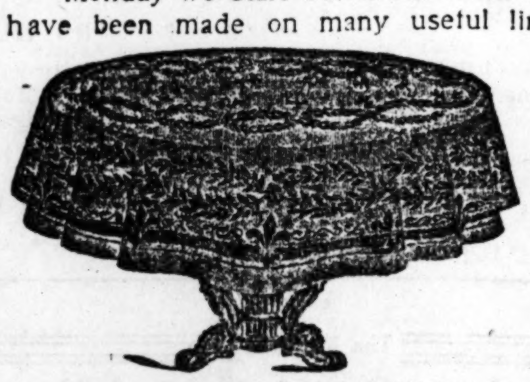

The illustration shows the very new Napoleon I tablecloth pattern, the design being in fleur de lis and laurel. When you consider the quality the prices are very low. Extra fine double damask cloth, round pattern, like cut, corners left on so that they can be used for square tables if desired. Prices reduced as follows:

72 inches in diameter, value $7.50, sale price........$5.50
81 inches in diameter, value $8.75, sale price........$6.75
90 inches in diameter, value $11.00, sale price........$8.25
27 in. napkins to match above, reduced from $10 doz. to $7.50

Pattern Cloths, bordered all around with carnations, clover, spots and poppies. These are very fine damasks and do not cost any more than the usual price by the yard.

Size 8x8, reduced from $2.75 each to.............. $2.25
Size 8x10, reduced from $3.50 each to.............. $2.90
Size 8x12, reduced from $4.25 each to.............. $3.50
21-inch Napkins to match, reduced from $3.00 per dozen to.............. $2.50
Full-bleached Irish Table Linen, in eleven different styles; 72 inches wide; our regular $1.00 damask; we place this on sale Monday at the very low price, per yard.............. 85c
20 pieces 72-inch Full-bleached Irish Table Linen, all double borders; our regular $1.25 damask; Monday, per yard.......... $1.00

200 dozen Napkins, in several different qualities, all 24 inches and over; the damask to match these napkins has been all sold so we close out the napkins, which are worth as high as $4.25 per dozen, at.............. $3.00
20 pieces of that beautiful soft finish Silver Damask, 72 inches wide, splendid new patterns, regular price $1.25 per yard; choice in this sale.............. $1.00
23-inch Napkins, to match above, reduced from $3.50 per dozen to.............. $2.75
One thousand dozen Hemmed Huck Towels, beautiful red border, the quality of these towels is fully guaranteed; exhibited on second table in linen department; actually worth 20c each; Monday, per dozen.............. $1.80
Tray Cloths—You will surely need these for the Thanksgiving dinner; sizes 18x22 inches or 18x27 inches; beautiful patterns, hemstitched; either damask or plain linen, each, 75c, 50c and........ 25c

Carving Cloths—20x30 inches or 24x32 inches, for extra large platters; prices—$1.50, $1.00 and.............. 75c
50 pieces All-linen Dish Toweling; reduced from 10c a yard to.............. 8⅓c
Blue or Red Checked Glass Toweling; reduced from 11c to.............. 9c
Damask Side Toweling, 18 inches wide; reduced from 15c yard to.............. 12½c
Barnsley's Roller Toweling, 18 inches wide; reduced from 15c a yard to.............. 12½c
Barnsley's Roller Toweling, 20 inches wide, reduced from 17½c to.............. 15c

Two Domestic Bargains

One hundred dozen Barr's Special Sheets, size 81x90 and full width, each.............. 59c
Five hundred dozen 42x38½ or 45x38½ Pillow Cases, were 15c each; either size Monday for....... 12½c

Special Values in Portieres and Lace Curtains

These splendid values should create tremendous selling on our third floor Monday.

Rope Portieres will be sold as follows. Only two or three of a color, so come early:

$2.50 Rope Portieres for....$1.25
$3.50 Rope Portieres for....$1.75
$4.00 Rope Portieres for....$2.00
$5.00 Rope Portieres for....$2.50
$6.00 Rope Portieres for....$3.00
$7.50 Rope Portieres for....$3.75
$8.00 Rope Portieres for....$4.00

Portieres—odd pairs of embroidered velour Portieres—regular prices $15.75 to $27.50 per pair—all go Monday at one price, per pair.............. $10.00

Tapestry and Rep Portieres—odd pairs—regular prices $9.50 to $20.00 per pair—all go Monday at one-half price—$4.75 to.............. $10.00

Blankets—100 pairs All-Wool Homespun Blankets—10-4 size, on sale at, per pair....... $3.00

Extra Special—One hundred Weathered Oak Tabourettes at, each.............. 50c

Fifty White Enamel Beds, with woven wire springs and twenty-pound mattress pad—complete for only........ $5.00

(Third Floor.)

Strong Grocery Inducements

For Monday, Tuesday and Wednesday.

Reindeer Lima Beans, regular price 10c per can; Special Sale Price Monday, three cans for.........25c

Polk's Best Corn, regular price per can 10c, special Monday, three for.........25c

Great Rock Island Pumpkin, regular price per can 10c, special Monday, per can.........

Fancy Broken Rice, special Monday, eight pounds for.25c

Barr's best Laundry Soap, Special, ten bars for.........25c

Three-to-One Coffee, Mocha and Java, three-pound tins, regular price $1.00, Special.........90c

Monarch Extra String Beans, regular price 15c per can; Monday, 2 cans for.......25c

Twenty Mule Team Borax, 1-lb. packages...........12c

A beautiful picture free with each pound package.

Monarch Tomatoes, regular price 15c; special, two for 25c

Monarch Extra Kidney Beans, regular price 10c; special three for.........25c

(Fourth Floor.)

[illegible] Qua[illegible] washable [illegible] lows, bed dra[illegible] ls, etc.—worth 2[illegible] ard—at ....

WILLIAM BARR DRY GOODS CO.

OPERATOR'S ERROR KILLS 8 PERSONS

Gave Freight Train Fifty Minutes to Make a Siding Instead of Thirty Minutes.

BOTH ENGINEERS ARE DEAD

Trains Came Together Head-On While Runing at Full Speed.

SALT LAKE, Utah, Nov. 12.—Eight persons were killed and five injured, two seriously, in a head-on collision shortly after midnight between Union Pacific westbound passenger train No. 3 and an eastbound extra freight train a short distance west of Azusa, Wyo.

The Dead.

ENGINEER WILLIAM JURRAY.
ENGINEER B. S. ECKLES.
MAIL CLERK H. M. SHERMAN.
CAR INSPECTOR SAM EFFERSON.
FIREMAN JACK STAGG.
FIREMAN WILL COMSTOCK.
Two unknown passengers in day coach.

John B. Winslow of Evanston, Pacific Express messenger, was fatally injured.

Frank Nolan of Cheyenne, mail clerk, was badly injured, and may not recover. Three passengers in the day coach were injured, but not seriously.

The track between Granger and Green River, Wyo., is part of the Union Pacific, but is operated by the Oregon Short Line. The wreck, it is said, was the result of an error in a train order by a telegraph operator.

The freight train was given 30 minutes to make Azusa and meet the westbound passenger, but the order delivered the freight crew read "50 minutes," and the trains came together at great speed. Both engines were demolished, and the mail and baggage cars telescoped and day coach badly damage, going in the ditch. The Pullmans did not leave the track. The track was blocked for several hours.

A WIFE'S MESSAGE

Cured Her Husband of Drinking.

Write Her Today and She Will Gladly Tell You How She Did It.

My husband was a hard drinker for over 20 years and had tried in every way to stop but could not do so. I at last cured him by a simple home remedy which any one can give secretly. I want every one who has drunkenness in their homes to know of this and if they are sincere in their desire to cure this disease and will write to me, I will tell them just what the remedy is. My address is Mrs. Margaret Anderson, Box 334 Hillburn, N. Y. I am sincere in this offer. I have sent this valuable information to thousands and will gladly send it to you if you will but write me to-day. As I have nothing whatever to sell I want no money.

CALLED "REV.," NOT "DR.;" DAMAGES

Unique Suit Follows Telephone Company's Errors in Classing Physician as Minister.

JACKSON, Miss., Nov. 12.—The docket for the northern district of the Supreme court term which convenes Tuesday will contain an appeal case absolutely unique in the annals of civil litigation in this state, and if the lower court is sustained by the higher tribunal a new avenue of damage suits will be opened.

The case is that of Dr. D. W. Potter against Cumberland Telephone Company, from the circuit court of Tate County. A trial of the case was held last week, Judge Robert Powell, of this city, appearing as counsel for the defense.

The ground of action set up by the plaintiff was that the telephone company in a recent issue of its directory containing the names of subscribers at Senatobia printed the plaintiff's name as "Rev." D. W. Potter, instead of "Dr." D. W. Potter, his profession being that of a physician, and not a minister.

He requested the company to make the correction in the directory, but it failed to do so, or to comply with his second request to strike out the "Rev." with red ink and insert "Dr." in each copy of the directory. He then brought suit for $2,000 damages and was awarded a verdict for $300, the jury believing he had been injured to that extent by being branded as a preacher.

FIRST OF FILIPINOS DEPART

Suyocs and Visayans Who Have Rheumatism Will Sail From Tacoma, Nov. 18.

An advance guard of 81 Filipinos who have rheumatic pains and other ailments will depart this morning for the islands. C. A. Pettit will have charge of the natives. With them he will sail on the steamer Tremont from Tacoma, Wash., Nov. 18.

The natives departing are Suyocs, Tinguianes and Visayans. The Visayans number 39.

Two special cars will take the Filipinos from St. Louis. Their departure was hastened because of their tendency to illness.

Housemen and Porters.

Men capable of attending the furnace who can make themselves generally useful, are seeking positions through today's wants.

'TWOULD TAKE JOB TO FILL THIS JOB

Man in Charge of Cascade Pumps Answers Questions Enough to Make the Sphinx Dizzy.

The interesting story in last Thursday's Post-Dispatch, which told of the questions which J. D. Hunter, the Jefferson Guard at the aerodrome, World's Fair, has to answer, has brought to the front the man who makes the cascades go. He answers a few questions himself every time the fountains play. These are some of them:

When does the machinery start?
Why don't they run always?
Where do you get your power?
Where do you get your water?
Does that one machine pump all the water for the cascades?
Why did Mr. Francis put the pumps in such a hole?
Is Mr. Westinghouse an old man?
How did you get the pumps through the small door and down those stairs?
How deep is the lagoon?
Where will I find Mr. ——'s "exhibit?"
What direction do I take? etc., etc.
Why are the buildings not open at night?
Do they run the Fair all night?
Does the horse power run the pumps?
Is it hard work running the pumps?
Are you the boss here?
What makes that noise?
Where does the water come in "at?"
What size is the engine?
Is this as far as we can go?
Why did they build the Cascades way over here?
Do you have much trouble with the pumps?
How much water are you pumping now?
What does it cost to run this plant?
What is that big lump in the pipe? (A check valve).
Is the Lagoon natural or artificial?
Well, th ewater is natural, isn't it?
Are the Alps real Alps moved over here, or just little hills fixed up like Alps?
Does the water run through those pipes?
Is that colored electricity that makes the different cloud lights?
Is that big building the organ or just a house around the organ?
How much "wages do you get?"
Are you married?
Are these pipes all the way up to where the water comes out?
Is the water good to drink after coming through the pumps?
Do you get the water from a well?
Ain't you afraid of gettin' killed?
What is all those wires for?
Wouldn't one do?
Do you get paid for this?
What kind of clocks are those up there?
Is that a steam gauge?
Why don't you buy a dog for those rats?
Are these what makes the lights burn?
How much water does that pump throw?
How many gallons of water are pumped here?
How many have been pumped since the Fair opened?
How fast is the pump running?
What horsepower is the dynamo?
How many kilowatts is the motor?
Why do you have so many pumps?
Have you ever been to Pineville?
We have some pumps there, but not so big as these.
Did Miss Roosevelt speak to you when she was here?
What's in those iron boxes?
Why do they have that tin on the ceiling?
How do you feel when you are away from this noise?
Are the pumps built like a windmill? No? I thought they were, 'cause a windmill goes round and pumps water.
Do you get tired of answering questions?

The World's Fair for Sale.

Many rare bargains from the great Exposition are advertised in today's For Sale Columns.

HOSPITAL DAYS POSTPONED.

Collection Dates Changed by Coming of President.

A special meeting of the executive board of the Hospital Saturday and Sunday Association was held yesterday afternoon at the Noonday Club, with Vice-President A. L. Shapleigh in the chair. There were also present E. H. Semple, B. J. Taussig, Secretary James A. Waterworth and Assistant Secretary J. G. Stadelman. The meeting was for the purpose of considering the postponement of the annual collection this year on account of the visit of President Roosevelt. After a full discussion of the matter the following resolution was adopted:

"Whereas, the city is to be honored by the presence of the President of the United States Nov. 26, the day appointed for the annual collection of the Hospital Saturday and Sunday Association, and whereas it is recognized that all good citizens will desire to pay respect to the chief magistrate at the World's Fair grounds,

"Therefore, in the best interests of the entire city and all of its people, this association is willing to postpone, for this year, its annual collection for the sick poor in our hospitals from the Saturday and Sunday immediately following Thanksgiving day, for one week, to Saturday and Sunday, Dec. 3 and 4, and by resolution of its executive board does hereby defer its annual collection for one week and appoints Dec. 3 and 4 as Hospital Saturday and Sunday for the year 1904."

It was also the sense of the board that any church or Sunday school which had already set aside the Sunday following Thanksgiving, Nov. 27, for its collection and should desire to make its collection for the association on that day, no objections would be found in the matter.

MEADOW GOLD BUTTER

Won First Prize and Gold Medal at the St. Louis Exposition.

The Meadow Gold Creamery Co., Charles A. Sweet Provision Co., distributors, 401 North Second street, St. Louis, has been awarded first prize and gold medal for the superior excellence of Meadow Gold Butter. The judges also took into consideration the airtight and odor-proof package in which this butter is packed, thus bringing it to the consumer deliciously fresh, pure and sweet, and the beauty of the display.

The Meadow Gold Creamery Co. use exclusively the package method for the packing of butter. Put up in this airtight, odor-proof package, it does not come in contact with anything harmful, and its delicious flavor and appetizing freshness is always maintained.

Meadow Gold Butter is made in the world's greatest and cleanest creamery, [illegible] purest and sweetest cream, perfectly ripened and carefully pasteurized. Only the most approved scientific methods are employed in the making. When it reaches the table it is always fresh, pure and sweet. Insist upon getting Meadow Gold Butter from your dealer.

500,000 Smoked Glasses.

Special Cable to the Post-Dispatch.

(Copyright, 1904, by the Press Publishing Co.)

ST. PETERSBURG, Nov. 12.—The ministry of war has ordered 500,000 smoked spectacles for the troops in the far east. The Russians have taken warning from the fate of the English soldiers in Tibet, where many soldiers were stricken with snow blindness. So dazzling are the sun rays reflected from the vast snow-covered plains of Manchuria that even the natives suffer from serious affections of the eye. The Russians, less habituated, need special protections for their eyes.

Celebrate Haymarket Anniversary

BARCELONA, Spain, Nov. 12.—The local anarchists held their usual meeting yesterday in celebration of the anniversary of the execution of the anarchists in Chicago. The meeting protested against police persecution and exhorted their brethren to imitate the "noble conduct of the Chicago martyrs."

PLANS BUCKWHEAT CAKE FEAST

Senator and Wife to Entertain Republican Leaders of New York With Novel Menu.

Special to the Post-Dispatch.

NEW YORK, Nov. 12.—Many of New York's leading Republicans traveling in private cars, will leave Monday for Oswego, to attend the "buckwheat breakfast" which Senator and Mrs. Thomas C. Platt will give in honor of the election of Roosevelt and Fairbanks.

Senator Platt has been most keenly interested in the success of his "buckwheat breakfast," and his interest has been absorbed by his old townsfolk. Although few of them will be at the breakfast, owing to the lack of accommodations, the village people intend to have their share in the jollification.

Prize pumpkins, corn and other autumnal products of the rural region will figure in the decoration.

Organized Labor Will Rejoice.

DENVER, Colo., Nov. 12.—Leaders of organized labor are planning for a special day of thanksgiving to celebrate the defeat of Gov. James H. Peabody. It is proposed to hold services in a large hall and a number of churches.

ST. CHARLES BANK APPROVED

State Examiner Says Savings Institution Which Discharged Its Cashier Is Safe.

D. B. Seibert, state bank examiner, who went to St. Charles Friday night to investigate the condition of the St. Charles Saving Bank, whose cashier, Anton F. Mispagel, was discharged upon the discovery of a shortage in his accounts, stated last night that the bank was solvent. In a report to Secretary of State, Sam B. Cook, he declared that the institution was safe. Mr. Seibert says he will issue a statement of the results of his examination Tuesday morning.

All day yeterday heavy demands were made on the bank, many of the depositors from out in the county withdrawing their money. Every demand was met. Mr. Seibert says the shortage will not exceed $50,000.

Boy Reported Missing.

Alfred S. Perlino, colored, 10 years old, is missing from his home since Sept. 5. He is described as of stout build, with large black eyes, under one of which is a mole. He wore a winter cap, black knee trousers and black, low-cut shoes. His mother resides at 211 North Fifth street, East St. Louis.

Orders by Phone

RECEIVE PROMPT ATTENTION. RING UP BELL MAIN 5120 OR KINLOCH B 2198. An experienced salesperson in charge of this department will take your order for any article sold in this store.

In Every Way the Leading Store of St. Louis.

The May Co.

Washington Avenue and Sixth Street.

A Quick Want? Phone Us!

Fine Fur Muffs

SEPARATE Muffs of all descriptions to match scarfs—Ermine, Chinchills, Mink, Beaver, Persian Lamb, Raccoon, Marten and Opossum, in the round or flat shapes. Very popular prices.

Fashionable Women Are Planning Furs

FOR months we have been making preparations for this most important occasion and the result of our efforts is a superb collection of high-class, favorite furs, which stands unrivaled in variety, richness and beauty. Our expert visits the leading fur markets and chooses from the most dependable, stylish furs, with a thorough understanding of the exact wishes of our patrons. Thus you can be assured that any piece you may select will be eminently proper for this season's wear.

Another all important feature of The May Co.'s Furs is that you buy them on the same broad guarantee which covers any other article sold in this store—and each piece will be found exactly as represented in every case.

Near Seal Coats at $39.50

Superior grade Near Seal Coats of best skins, so perfectly matched that the finished garment resembles real seal. These coats are in the 1904 shape, with the new sleeves and guaranteed Skinner satin lining throughout—double-stiched throughout—sizes 32 to 44—real $50.00 coats, at........ $39.50

$65 Fur Coats at $49.50

NEAR SEAL COATS, with large flaring genuine golden beaver, revers and collar—a very rich, dressy garment which is otherwise exactly like the $39.50 coat. These are well worth $65.00—special........ $49.50

Fancy Neck Pieces

In various beautiful furs. All the decided French novelties, including stock collars, four-in-hands and ties, with silk fringe or cord trimmings—very jaunty and dressy. An especial large selection to choose from. Prices range from $2.95 to........ $25.00

Ermine Furs

Genuine Ermine skins made up in the newest shapes and effects, in four-in-hands and ties and stock collars. We are also showing a comprehensive display of Chinchilla and Mole neck pieces.

FUR SETS for misses and children in a variety of handsome effects. Make your selections now for Christmas gifts.

Beautiful Fox Pelerine

In Isabella color with three stripes; very broad collar effect extending over shoulder and long tabs with brush tails, robe fastener and ornaments; novelty animal-shaped muff with head, tail and claws to match; a magnificent set at........ $75.00

$12.50 Raccoon Boas, $8.50

Rich full-haired splendid-wearing Isabella and Sable Raccoon Boas, in double length, shaped around the neck—long tabs with tails, silk cords and brushes—light or dark shades—Boas which will sell for one-third more later on will be offered tomorrow at........ $8.50

$10 Fox Scarfs at $7.50

We will offer fifty of these popular Fox Scarfs in the lighter Isabella and the chestnut brown shade. They are in full lengths and have long brush tails and claws—full-haired—$10 Scarfs at........ $7.50

Fur-Lined Coats at $17.50

Fur-Lined Coats are all the rage in the East, and St. Louis women will take to them quickly—they're made in black broadcloth, in the mannish loose-back effect with tailored collar and revers—well-tailored garments, lined throughout with German squirrel skins—elegant $25 Coats at........ $17.50

$35 Fur-Lined Coats, $25

These garments will cost more later, owing to the scarcity of the fur linings. They are full back collarless, ¾-length garments, fancy braided around neck—a sensible squirrel lined coat, which will cost you $35 later on. Now they're........ $25

Fur-Lined Evening Coats

Swagger ¾-length Coats for coach or evening wear. These are in the lighter broadcloths, in tans, pale blue, gray and red, with fancy tucked full sleeve, lined throughout with best light colored squirrel—a very dressy $60 coat at........ $45.00

SECOND FLOOR—FIVE ELEVATORS AND MOVING STAIRWAY.

The May Co. The May Co.

6c **A Remarkable Handkerchief Bargain** 6c

WE made a most advantageous purchase of 5000 dozen fine Japonette and Cambric Hemstitched Handkerchiefs from one of the leading concessionaires at the World's Fair at a price which at once stamps this trade event as truly remarkable.

These handkerchiefs are in sizes for men and women, with beautiful silk embroidered emblems in various colors in one corner. Some of the subjects are the Missouri Mule, American and World's Fair Flags, Fleur-de-Lis and Shields, elegantly executed.

These dainty handkerchiefs were sold at the Fair at twenty-five cents and are fully worth that price. In order to sell the entire purchase of 5000 dozen handkerchiefs we will offer them in a pretty, fancy box at the remarkably little price of 35c for half dozen—or each, only—

Bargain Square—Right at Main Entrance.

6c 6c

The May Co. The May Co.

Monday Specials in the Daylight Basement Salesroom

THESE unmistakable bargains fully substantiate the claim of price leadership which we make for this section and they are indeed typical of the wonderful savings always obtainable here. We purpose making this department your shopping headquarters, and this is our way of gaining your patronage:

SUGAR AND CREAM SET of Japanese China, handsomely decorated and uniformly shaped—regular price 75c—sale price, set........ 50c

BEAUTIFUL VASES—The popular "Hapsburg" hand-painted ware in two unique shapes—regular price $1.50, sale price........ 98c

100-PIECE DINNER SETS, in fine, pure white semi-porcelain, decorated with rich floral gold design. These are direct copies of famous French patterns. Regular price $16.50. Monday's price, set........ $12.45

SUGAR AND CREAM SET, in imitation cut glass, in the whirling star design. Regular price 25c, sale price, set........ 15c

SOFT COAL HEATING STOVES—the body is made of planished steel with cast iron base, finished with nickeled trimmings. Heavy cast iron fire-pot. These stoves are famous for their heating qualities, simplicity and low price. $6.50 size Monday at $4.98 $8 size Monday at $6.49 $9 size Monday at $7.98

COAL HODS of galvanized iron, 15-inch—25c size at, only........ 19c

STOVE PIPE ENAMEL—2000 cans of high-grade stove and range enamel which will not scale or burn off—absolutely odorless—regular price 20c, special, can........ 15c

FURNACE SHOVELS, of heavy steel, in the "D" shape, with malleable iron handle—regular price 65c, sale price........ [illegible]

GAS RADIATORS, four tube, bronze finish, gas radiators with blued steel tubes—sale price........ $[illegible]

DOUBLE STEEL BODY RANGES with asbestos [illegible] four eight-inch holes; guaranteed ranges set up at, only........ $1[illegible]

Strauss and Stumer

BROADWAY AND ST. CHARLES

Ladies' Tailor-Made Suits reduced

Over 500 Suits that sold at $20 to $32.50 each go on sale Monday at $15. Thousands of women are looking for just such suits as these. The lucky ones will be those who read this offer and visit our Suit department tomorrow. For them there's a snug saving of from $5.00 to $17.50, according to suit selected.

Materials—All-wool cheviots—imported mixtures—and broadcloth—jacket style—tourist style and tight fitting—colors, brown—black—blue—neatly trimmed; your choice,

$15.00

Worth from $20 to $32.50

Special! Extra!

IN OUR SKIRT DEPT.

BROWN, Black and Blue—The new 29 Side-Plaited Skirts, in all-wool cheviots—man tailored—worth $10.00—all sizes—on sale tomorrow........ $4.98

Fur Department.

100 Isabella Fur Scarfs—2 large bushy tails—worth $10.00........ $5.98

Electric Seal Scarf—6 tails and ch[illegible] fastenings—worth $1.50........ 98c

POPE'S GREETING TO ROOSEVELT

Archbishop Chappelle Arrives From Rome With a Special Message to President.

TO DELIVER IT PERSONALLY

The Health of Pius X Is Good and He Talked Much of the President of the United States.

Special to the Post-Dispatch.

NEW YORK, Nov. 12.—Placide L. Chappelle, archbishop of New Orleans and apostolic delegate to Cuba and Porto Rico, arrived from a journey to Rome on La Torraine today. He was accompanied by his secretary and his niece, Mlle. Solignac.

"I had many talks with the Holy Father," said the archbishop, and I bring his special message of good will and greeting to President Roosevelt, the result of which will be my taking this message immediately to the President and telling him all the nice things the Pope has said of him.

"After my visit to Washington I shall go to New Orleans and then proceed to Havana and Porto Rico to look after church affairs there.

"I am delighted to know that President Roosevelt has been elected. As soon as the steamer got in touch with land I sent a wireless message to the President congratulating him on his election.

"His election is a great thing for the Philippines. They have been unfortunte from a civil and economic and a religious point of view. President Roosevelt's election is a splendid thing for thost islands and for law and order. No doubt it was a mighty good thing for them when they passed from Spanish to American rule.

"I believe the friars and the Roman Church in the Philippines have never received fairer treatment than at present. The action of the President and the American government on the Philippines pleases the church authorities.

"Although I am an intense southerner, I am much pleased at the healthful gains for the Republican ticket throughout the South. It is a good sign that the intense feeling against President Roosevelt will be much modified in four years.

"I am sure that the attitude of the President has been very much misunderstood throughout the South and that what he did was not done with any intention of disturbing social conditions.

"Even the Pope was undoubtedly very happy to know that President Roosevelt had been elected.

"We spoke much of the President, Theodore Roosevelt. His Holiness was delighted with my assurance of the integrity of the President and his good intentions toward the Philippines.

"I am commissioned by the Holy Father to deliver to Mr. Roosevelt a special message of kindness and good fellowship.

"I was on no special mission to Rome, but I had several audiences with His Holiness. The stories of his failing health are untrue. He has no heart failure. With such a steady stream of visitors and constant round of duties, it is nothing strange that His Holiness should feel the strain and be naturally weakened, considering his age.

"I myself am in tiptop health. I am very anxious to get back to New Orleans. I shall never resign my archbishopric. No, I shall never leave New Orleans."

AFTER THIS

What More Can St. Louis People Ask for?

When old-time residents and highly respected people of St. Louis make such statements as the following, it must carry conviction to every reader:

Mr. Thomas Safford of 5708 Von Versen avenue (28th ward) says: "I have often noticed testimonials published in St. Louis about medicine, but all of them from foreign parts, and it has often struck me as peculiar why they did not publish some nearer home. Here is a case in St. Louis and you are at liberty to send any resident to Tom Safford for his opinion of Doan's Kidney Pills and what that remedy did for him. My back ached so that I could not rise from a chair and was almost unable to lie in bed and was compelled to rise, and for weeks at a time I could not sleep. For two or three days at a time I could not leave the house. When I stooped or lifted, a kink caught me in the small of my back, which rendered me helpless for the time being. I tried medicine of every description, until I lost faith in it. When I told my people I was going to 'Wolff-Wilson's,' corner of Sixth street and Washington avenue, for Doan's Kidney Pills, they laughed at me and asked me if I was to try some other fake. Now, when a preparation brings as genuine relief to a sufferer as Doan's Kidney Pills brought to me, I am only too pleased to make that fact known so that others may profit by my experience. I am perfectly willing to go to a migistrate and take an oath for every word that I have made in the above statement. I repeat, send anyone to me for minuter particulars about Doan's kidney Pills."

For sale by all dealers; price 50 cents a box. Foster-Milburn Co., Buffalo, N. Y., sole agents for the U. S.

Remember the name—Doan's—and take no substitute.

"CURE YOURSELF BY ELECTRICITY"

FREE

Save Expense—Keep Well

This Book—Handsomely Illustrated with numerous pictures from life. Write for it.

You should have this book—It's free—Sent to all who write. Gives a diagram of the human body, showing the great nerve centers that controls the vital organs. Tells why the life-giving electric current applied to certain centers will charge the nerves with new vitality, restore organs to normal activity, quicken sluggish circulation and develop muscle; quickly curing Rheumatism, Neuralgia, Lumbago, Headache, Insomnia, Constipation and all Nerve Affections and diseases arising from poor circulation.

Do It Now!

This book shows how you can do it yourself at home with one of our New Home Batteries (price, $1.95 to $11.85) and their various attachments. Also shows how they afford the celebrated Electric Baths and Beauty Massage.

We send our batteries Express Prepaid, without a cent in advance, and allow Ten Day Free Trial. Write today for our Free Book

DETROIT MEDICAL BATTERY COMPANY

813 Walker Block, Detroit, Mich

ELECTION PLEASES LONDON WEEKLIES

Spectator Is Particularly Glowing in Its Prophecies of Roosevelt's Administration.

LONDON PAPER PESSIMISTIC

Doubts the Benefits to England of the President's Enterprising Foreign Policy.

LONDON, Nov. 12.—The weekly newspapers issued today devote considerable space to the presidential election in the United States, and all dwell lengthily on the personality of President Roosevelt as the prime factor in the Republican victory. The most notable artibles appears in the Spectator, which preludes a splendid tribute to the President with the admission: "For ourselves, we do not profess any special liking for the Republican party," while in the same paragraph it says the result of the election is "a subject for congratulation throughout the English-speaking world." The Spectator then asks: "What will he do with it?" and proceeds to credit Mr. Roosevelt with an ideal program for the next four years, the standard of which will be "reason, justice, moderation and common sense."

Discussing the prospective policy of the American government in relation to foreign affairs, the Spectator says President Roosevelt will not be afraid to insist that the United States shall hold her own among the great powers of the world, but he will not seek foreign entanglements. The paper continues:

"If the Monroe doctrine is not to be consigned to the political waste paper basket, it must rest in the last resource, upon naval and military power, and if America has not a fleet strong enough to say 'Thus far and no further' to those who shall challenge the doctrine that doctrine in the future will not prove worth the paper on which the presidential message of 1823 was written."

After predicting that the Panama canal will be completed by President Roosevelt, the Spectator says:

"In the far East and in all that concerns the future of China we may expect the President, acting under the advice of Secretary of State Hay, who is now unquestionably one of the ablest if not the ablest of living diplomatists, to maintain the attitude already adopted.

"We believe his administration will leave indelible traces upon the largest part of the English-speaking race and that for the whole of that race it will be a lesson in and a sound example of sound, sane government."

The Speaker and Saturday Review take a less enthusiastic view of President Roosevelt's foreign policy. The Speaker says it is reported a determination to "get there just the same," which, involving as it does a disregard of treaties and the employment of armed force on the slightest provocation or pretext, represents a grave danger.

The Saturday Review says: "We have often expressed the conviction that this country has little to gain in the end from a translation into action of President Roosevelt's views of foreign affairs. It has been the fashion among us of late to applaud Republican victories and encourage the idea among Americans that we look upon the Democratic party as less friendly to us than the Republican. This we believe is a delusion only one degree more mischievous than the notion that an enterprising foreign policy upon the part of the newly elected President will necessarily inure to our benefit."

NO AGREEMENT IS REACHED

Arbitration Committee Fails to Settle Dispute Over World's Fair Awards.

Conferences were held in the offices of both the national commission and the World's Fair company yesterday about the dispute between the two bodies over the awards or premiums, but a settlement was brought no nearer, according to members of the commission.

Commissioners Thurston and Allen, representatives of the national commission on the arbitration board, provided to settle disputes betwen it and the Exposition management, were in conference several times during the day. The Exposition's members, Charles W. Knapp and Wilbur F. Boyle, had talks with President Francis. No meetings between the two sides have taken place, however, since Friday night, and that resulted in nothing.

Both commissioners and officials of the Fair still express the hope, however, of a settlement of the dispute, which concerns merely the right of the national commission to aprove the awards of the juries.

RESOURCEFUL MEXICO.

New Business Proposition Expected to Yield Handsome Dividends to Investors.

Stock of the International Lumber and Development Co. of Philadelphia, which is now being offered to the public for subscription, seems destined to attract much attention. The company owns 288,000 acres of land in the district of Champoton, State of Campeche, Mexico, and is now engaged in cutting and marketing the valuable lumber standing on its lands, in the commercial production of rubber, coffee, cocoanuts, tropical fruits, etc., and in raising and selling livestock. Annual dividends of at least $100 per share are expected when the present development matures. Judge W. H. Armstrong, ex-United States railway commissioner, is president, and Col. Alexander McClure, editor Philadelphia Times, vice-president of the company.

To accommodate the West and South an office has been opened in St. Louis, 210-11 Odd Fellows' building, in charge of Mathews & Moore, general agents. Careful investigation solicited.

Steamship Movements.

NEW YORK, Nov. 12.—Sailed: Minneapolis, London via Southampton; Etruria, Liverpool; Finland, Antwerp via Dover.

ST. MICHAELS, Nov. 8.—Sailed: Canopic, Boston.

TRIESTE, Nov. 9.—Arrived: Ultonia, New York via Naples.

SOUTHAMPTON, Nov. 12.—Arrived: Philadelphia, New York via Plymouth and Cherbourg.

ANTWERP, Nov. 12.—Sailed: Kroonland, New York.

BREMEN, Nov. 12.—Sailed: Main, New York.

LIVERPOOL, Nov. 12.—Sailed. Umbria, New York.

SOUTHAMPTON, Nov. 12.—Sailed: St. Paul, New York via Cherbourg.

GENOA, Nov. 12.—Arrived: Romanic, Boston via Ponta del Gada and Naples.

ROTTERDAM, Nov. 12.—Arrived: Staatendam, New York.

NAPLES, Nov. 11.—Arrived: Koenigen Luise, New York.

LIVERPOOL, Nov. 11.—Arrived: Armenian, New York: 12th, Bohemian, Boston; Campania, New York.

YOKOHAMA, Nov. 12.—Arrived previously: America Maru, San Francisco, via Honolulu for Hong Kong.

CHERBOURG, Nov. 12.—Arrived: St. Paul from Southampton, New York.

Dockery Appoints a Judge.

Special to the Post-Dispatch.

JEFFERSON CITY, Mo., Nov. 12.—Gov. Dockery today appointed J. Ward Cosgrove of Boonville judge of the Probate court of Cooper County to fill a vacancy caused by the death of J. N. Parsons. Cosgrove will hold until the election in 1906.

HOW MANY PRUNES TO MAKE A BEAR

West Virginia Man Guessed 14,265, and Gets Box of Oranges as a Prize.

In the guessing contest as to the number of prunes that made up the hide of the big prune bear that stands at the entrance to the Sacramento valley exhibit in the California section of the Palace of Agriculture, Oliver Schwob of Moundsville, W. Va., guessed exactly the number and F. W. Castle of 5932 Easton avenue, St. Louis and Maud Redmond of 1261 Midson street, Chicago, guessesd within two of it.

Mr. Schwobe's guess was 14,265. Mr. Castle guessed 14,262 and Miss Redmond 14,263. Other close guessers were Bessie Kleinham of 2316 Chouteau avenue, with an estimate of 14,223, and William Scott Flinn of 1954 Theodosia avenue, with 14,250.

The first prize is a box of California oranges, and two boxes of California prunes will be given the two who tied for second place.

The Prune Bear has been one of the features of the California exhibit and has attracted such attention that nearly every visitor to the Sacramento section registered a guess in the big ledgers which were kept for this purpose. Several were filled with the estimates and over 200 guesses were made. The guessers came from every part of the United States. Commissioner J. H. Wills of the Sacramento section gave a number of prunes to Supt. Durkee of the New York exhibit in a sealed envelope, and two days were consumed in finding the winners.

Plan for Big Crowd.

Preparations are being made to entertain a big crowd at a euchre and dancing party to be given by the Notre Dame Catholic Church of Wellston in Northwest Turner and Liederkranz Hall, Tuesday evening. Proceeds will go to benefit the church, which is one of the youngest of the diocese. Rev. C. F. O'Leary is pastor. Many prizes of from $1 to $10 will be given to the euchre winners.

STATES WELCOME AND WATCH GUESTS

Losses in World's Fair Buildings Make Commissioners and Hostesses Vigilant.

With the close of the World's Fair near at hand, custodians of the state buildings are keeping a close watch on articles on exhibit in the buildings. Commissioners are spending more time in the exhibit of their buildings, and hostesses have oftentimes found it necessary to send out for a sandwich and a cup of coffee to be swallowed in a hurry, with eyes all the while on the visitors in the different rooms.

Notwithstanding the vigilance of those in charge of the Arizona building, many articles on display in the prettily decorated rooms have been taken away in coat pockets and under voluminous capes worn by the lady callers.

Arizona's exhibit will be taken back home minus an old-fashioned loom, a hand-painted plaque, an Indian wedding basket and other articles belonging to the collection of Indian antiques shown in the building.

At the Idaho building Custodian G. M. Davis reports the loss of Indian curios and bric-a-brac, including a clay Indian pipe valued at $35, which has caused chagrin.

At the Virginia building an overcoat and an antique drawnwork table cover worth $50 are among the most valuable of the articles stolen. In the same building is the senate-chair occupied by Thomas Jefferson. Visitors have torn aside the net covering and cut pieces of the goods from the back and seat for souvenirs.

Some time ago a valuable painting was taken from the Arkansas building. This deed must have been perpetrated after dark, for the thief could not have made away with the picture in daylight.

Visitors to the Nevada building have devoted their time to musical pilfering. Several days ago a cushion disappeared from a piano stool, and not long after the custodians of the building discovered that someone had made away with the silk cover of the piano. Another visitor very carefully and artistically engraved his initials in the piano, just below the keyboard. The work shows that some time was devoted to the engraving, but the vandal left without his work being discovered.

Many of the exhibit palaces have fared worse than the state buildings, and an exhibitor who goes away without closing and locking his desk need not expect to find many of his belongings when he returns.

CAN'T FIND WAINWRIGHT.

Police Report Says Brewer's Residence Is "Unknown."

"Owned by Ellis Wainwright, residence unknown," is the way Police Captain Gaffney concludes his report on a fire which occurred yesterday afternoon at 3838 Finney avenue. It broke out at about 12:30 o'clock, but was extinguished before it had done more than about $25 damage.

The house is occupied by Mrs. Grace Hubbard. The owner, Ellis Wainwright, millionaire brewer, was last heard from in Paris. His sojourn abroad has been prolonged since an indictment charging him with bribery in the Suburban franchise case was returned nearly three years ago.

We Have a Complete Book Store on Balcony Main Floor

THE Book Store on the Balcony is one of the most complete in St. Louis, if not the most complete—at the present time it greatly abounds in literature suitable for holiday gifts—pretty bound books for children—stories of greatest interest to them—also books for grown people—the standard works of history and fiction—we show all the new books and the new editions of the old ones—most notable among the late arrivals are:

Samantha at the St. Louis Exposition—(Mrs. Marietta Holly); *The Masquerader*—(Mrs. Thurston); *Beverly of Graustark*—(McCutcheon); *The Law of the Land*—(Mrs. Emerson Hough). These with lots of others will be found among the new fiction.

We have two Tabard Inn Exchange Stations and are pleased to report that the service has been greatly improved—the stocks are refreshed each month. Come and learn how you can read the best fiction at a trifling cost. The system is simple and the most liberal in the United States.

GRAND-LEADER

BROADWAY AND WASHINGTON — STIX, BAER & FULLER

Children's Cloaks

Second Floor.

Children's Walking Cloaks of extra quality kersey, zibeline and Venetian cloth, with large fancy capes, elaborately trimmed with applique lace insertion and fancy braids—full sleeves, turnover cuffs; $5.00 values $3.95

Children's Walking Cloaks of Broadtail Velvet, imported Zibeline and Broadcloth, in Russian and box styles, beautifully trimmed with French knots, embroidered scallop, fancy braid and buttons, pouch sleeves and turnover cuffs; in all the new shades $5.95

$1.50 Black Chiffon Velvet, 75c

A NEW YORK importer closed his account with a Lyons, France, manufacturer and had on hand 38 pieces of that manufacturer's black Chiffon Velvets—he sold us the lot at a price that permits of our offering them at half their real value. The fact is we are offering them to you for just about what Uncle Sam got as duty—there are just 38 pieces—elegant soft quality black Paon or Chiffon Velvet—most desirable for dresses, coats, etc. As only a few pieces are here and the balance is expected by express late Saturday or Sunday morning we will not start the sale before 9:30 a. m. Monday—per yard, 75c.

75c a yard

1500 Pieces of Dress Trimmings

At 33⅓c on the Dollar

WE BOUGHT the entire stock of a large importer, comprising Dress Trimmings of every description, at **one-third their real value,** and offer the entire lot at prices never heard of for this character of goods.

These are all fine imported goods—French and German novelties. Prices are less than cost of duty.

THE variety is so great that we cannot begin to describe the different styles. We can safely say no Trimming want need go unsupplied, as the style you want will be readily found in this lot. There are:

Silk-Embroidered Chiffon Appliques, New Braids.
Novelty Passementeries, Gimp Passementeries.
Silk Appliques, Hand-Made Braid Trimmings, etc.

19c for Trimmings worth to 75c a yard.
45c for Trimmings worth to $1.50 a yard.
69c for Trimmings worth to $2.00 a yard.
95c for Trimmings worth to $3.00 a yard.
$1.75 for Trimmings worth to $5.00 a yard.

Boys' Clothing Specials

(Third Floor.)

Two very special offerings for Monday's selling—a splendid lot of suits—many under price—and real good knee pants at a considerable saving.

BOYS' SUITS—Of substantial fabrics; very latest mixtures; made up in double-breasted styles; sizes 8 to 16 years; values range from $4.00 to $5.00—on sale Monday at $2.95

BOYS' KNEE PANTS—Of all-wool mixtures; splendid wearing materials; sizes 3 to 16 years—75c and $1 values—on sale Monday at 49c

$1 Dress Goods 59c a Yd.

AN IMMENSE variety of desirable fabrics, including 42-inch Tailored Checks—42-inch Whipcords—48-inch Novelty Suitings—52-inch All-Wool Granite Cloth, colors black and cream—52-inch All-Wool Cheviots in colors and black—52-inch All-Wool Panama in royal, navy and black—44-inch English Mohair in brown and blue mixtures—40-inch Black Bedford Cloth—all $1.00 fabrics—choice of the lot Monday, per yard, 59c.

59c a yard.

Sale of Winter Underwear

Garments for Men, Women and Children—Close to Half Price

ONE of the leading jobbing houses of the city sold us their entire surplus stock of samples at a very low figure, comprising every character of winter underwear for men, women and children—we offer the entire purchase at prices you may not be able to duplicate again this season.

BOYS', MISSES' AND CHILDREN'S Jersey ribbed cotton and wool mixed Vests, wool Pants and Drawers, also cotton Union Suits and fleece-lined Pants, Vests and Drawers—garments that sell in a regular way as high as 50c—choice of the lot Monday at 21c

Misses' and Children's Jersey ribbed fleece-lined Cotton Union Suits — buttoned across the chest and down the front—drop back—also lots of Camel's Hair and natural wool garments that sell in a regular way up to 75c—choice of the lot 39c

Women's Jersey ribbed Cotton fleece-lined Vests and French band Pants to match—35c garments for 19c

Women's All-Wool Jersey ribbed Union Suits, in natural color—buttoned down the front and across the bust—also Swiss and Jersey ribbed and Silk and Lisle Vests and Tights, light blue, pink and cream—worth regular up to $1.50 a garment—choice 69c

Women's Jersey ribbed natural wool Vests and Pants, Jersey ribbed Cotton fleece-lined Union Suits and Camel's Hair Vests—worth up to 75c a garment—choice Monday 39c

Men's Camel's Hair, Natural Wool and Fleece-lined Shirts and Drawers—all finished seams—also small lots of garments that sell in a regular way up to 75c—at........ 39c

Men's All-Wool Tan and Camel's Hair Shirts and Drawers—also Jersey ribbed Union Suits and small lots of various kinds of Underwear—worth up to $1.50 a garment—choice 75c

$25.00 for Lace Robes Worth up to $65.00

Beautiful Robes of Lace, Spangles, Chiffon, Net, Linen, Batiste and Broadcloth, trimmed with hand-made laces, hand-made embroideries, etc.; most exquisite designs—they will make up into beautiful costumes—$65.00—only one of a kind—in black, white and colors—worth up to $65.00—choice of the lot at $25.00

MANUFACTURERS' LENGTHS OF WASH BLOND—Fine and coarse mesh—worth as high as 75c a yard, while the lot lasts, per yard 12½c

BOLERO JACKETS, hand-embroidered of real laces, chiffon, nets, spangles, etc.; 6 in the lot; worth to $15.00—choice $4.98

Table Linens for Thanksgiving

THANKSGIVING DAY—the day of all days when you want pretty, immaculate linens—will soon be here. If you are not well supplied, these very special values are sure to interest you. (Basement.)

All-Linen Bleached or Silver Bleached Table Damask — extra heavy—72 in. wide—German, Scotch and Irish goods — very handsome patterns—worth $1.25 to $1.50 a yard—on sale Monday, per yard...... $1.00

Bleached Union Napkins—22 in. square —heavy grade—worth $1.55 dozen—at.. $1.25

All - Linen Bleached Damask Dinner Napkins—excellent qualities—beautiful patterns—Irish and Belgian makes—24 and 27 inches square—a large assortment — worth up to $7.50 a dozen—on sale Monday, per dozen...... $4.00

Mercerized Damask—64 inches wide—beautiful patterns—69c quality—per yard 50c

Bleached Table Damask—all linen—new patterns—68 inches wide —worth 85c a yard—at....... 60c

Hemstitched Damask Table Cloths—good heavy quality—new patterns—8-4 size—worth $1.65—at.......... $1.19

Silver Bleached Napkins—22 inches square—hemmed ready for use—worth $2 a dozen—at.. $1.50

Bleached Damask Napkins—all linen —24 inches square—worth $3.00 a dozen—at.......... $2.25

Hemstitched Damask Table Sets—8-4 cloth and dozen Napkins to match—a large assortment—worth $5.00 a set—at.......... $3.50

Black Figured Net—42 inches wide —suitable for dresses and waists—worth 50c a yard —Monday at 15c
In Basement.

Fancy Laces in Platt Val., Orientals, Chantillys, etc., suitable for fancy work—worth up to 25c a yard—Monday, per yard 10c
In Basement.

Torchon, Cluny and Platt Val. Laces—up to 5 inches wide—beautiful patterns—worth 10c and 15c a yard—on sale Monday, per yard.......... 5c
In Basement.

Spangled Cape Collars—in black —very choice patterns—worth $1.00 each, at 49c
In Basement.

Women's Swiss and Richelieu Ribbed silk plaited Vests, low neck and sleeveless—silk ribbon on neck and arms—plain or fancy crochet yoke and shoulders—light blue, pink and cream, worth 65c a garment —on sale while they last Monday at 25c
Main Floor.

Mousseline de Soie—fine quality —lengths up to 10 yards—worth 20c and 25c a yard—on sale Monday at, per yard 10c
In Basement.

Imported French Organdies—white and colors—70 inches wide—worth 35c a yard—on sale Monday at, per yard.......... 15c
In Basement.

Fancy Printed Sateen — highly mercerized—in allover patterns, with side borders—will make beautiful bed comforts—worth 25c a yard—Monday, per yard 12½c
In Basement.

Flannelettes—best quality, fleece lined—in the newest shades of brown—suitable for women's dresses, dressing sacques, etc.—12½c quality—Monday, per yard 9c
In Basement.

Shaker Flannel — heavy quality cotton—the kind that sells regular at 8 1-3c a yard—on sale Monday at, per yard...... 5c
In Basement.

Men's Handkerchiefs — full size, linen, hemstitched, half-inch hems—worth 20c each —Monday at 10c
In Basement.

Jersey Knit Petticoats—with yoke band—extra wide, in assorted colors, finished with pretty crochet edge—a bargain at 75c—Monday at 50c
Second Floor.

3 O'Clock Special.

Extra good quality fancy-printed fleece-lined Wrapper Flannelettes—large variety of stripes and figures—many Persian patterns among them —worth 12½c a yard—on sale at 3 o'clock in the basement, per yard 5c

Half Price Sale of Hosiery

MORE than 2000 dozen pairs of hosiery for men, women and children—wool and fleece-lined cotton, purchased from the Monarch Hosiery Co., Tenth and Washington Av., at 50c on the dollar, on sale Monday.

This hosiery represents the surplus stock of the above concern, which they desire to close out before taking stock. That's why they let go of them at a loss, and that's how we are able to offer you such great values.

19c Hosiery for 10c

Men's, Women's and Children's full seamless cotton and fleece-lined Hose—double heels and toes—worth 15c and 19c a pair—on sale at 10c

25c Hosiery for 15c

Men's, Women's, Children's and Infants' fine wool, cotton, merino and fleece-lined cotton Hose—with double heels and toes—black and colors—25c values—per pair 15c

35c Hosiery for 19c

Women's full seamless and regular-made fast-black and colored cotton Hose, wool fleeced, lined cotton Cashmere Hose—with double soles, heels and toes—worth 35c a pair—at 19c

50c Hosiery for 25c

Men's, Women's and Children's fine Cashmere, fleece-lined and cotton Hose—full regular made—double soles, heels and toes —worth 50c a pair—at 25c

Large Size Rugs Close to Half

WE have made up into Rugs our short lengths of Wilton Velvet and Axminster Carpets—sizes are mostly 10.6x12 feet—patterns are all good. If made subject to your order selling prices would range up to $45—we offer the entire lot Monday at one price—choice $22.50. This is a bargain opportunity you seldom encounter. **$22.50**

Tapestry Brussels Rugs—size 9x12 feet—excellent patterns—worth $18—at... $13.75

Axminster Rugs—size 9x12 feet—very best quality—worth up to $30.00—on sale at....... $20.75

All-Wool Ingrain Carpets—best quality—worth 75c a yard—at.......... 59c

Stair Oilcloth—worth 10c a yard —on sale Monday at, per yard.......... 7½c

Lace Curtains, Portieres, Etc.

A MIGHTY interesting list of offerings from an economical standpoint. The values are positively amazing—just read, then come and investigate. (Third Floor.)

A manufacturer's odd lots of Ruffled Bobbinet Curtains, two and three pairs of a pattern—extra full ruffle—made on fine quality Scotch Net—exquisite lace insertion and edging—many different patterns.

$2.00 values, pair........ 98c
$4.00 values, pair........ $1.98

Bonne Femmes of extra fine quality Bobbinet, trimmed with Renaissance lace insertion and edge with Renaissance medallions—extra full flounces—worth $4—on sale at $2.48

Odd Tapestry Portieres—Some with heavy fringe on top and bottom, some with side borders—many pairs in the lot—each 98c

Portieres—Sample pairs only—slightly soiled from being displayed—worth as high as $10 a pair, choice of the lot ... $4.50

Oriental Couch Covers—Fringed all round—$1.50 values—at $1.00

Simpson's Best Quality Covering and Taffetas—washable colorings—for sofa pillows, bed drapery, covering screens, etc.—worth 25c a yard—at 12½c

Bagdad Couch Covers—60 inches wide —heavy quality—worth $3.50—at $2.39

Tapestry Squares, sample pieces—24-inch—for sofa pillows, chair seats and backs and floor cushions—worth to 75c —choice 12½c

Sash Curtain Muslin—Double width—in dots, stripes and figures—15c quality—per yard 7½c
5 yards to a customer.

MISSING BOY FOUND ON HOSPITAL COT

Post-Dispatch Gives Anxious Mother Effective Aid in Search for Boy of Seventeen.

HE WAS HURT IN COLLISION

Sent to East St. Louis to Deliver a Parcel, He Disappeared There.

BOY WHOM POST-DISPATCH FOUND FOR HIS MOTHER. Harry Novack.

Within a few hours after Mrs. Joseph Novack of 715 Virginia avenue asked the Post-Dispatch to find her son, Harry, who had been missing since Thursday, the boy was found for her in the Henrietta Hospital in East St. Louis, she was beside his cot and he was clinging to her and weeping for the joy of seeing her.

Mrs. Novack, in distress, called at the Post-Dispatch office yesterday and asked that she be assisted in the search for her 14-year-old son. She said he was employed by a cloak house on North Broadway and had Thursday afternoon been sent to East St. Louis to deliver a parcel and had disappeared.

Within two hours the Post-Dispatch had located the boy at the hospital. He had been on a street car which was struck by some coal cars, which were being switched Thursday afternoon, and his leg had been crushed.

As soon as his pain was eased enough for him to tell where he lived it seems that notice was sent to his parents, but it was not received, and it was not until yesterday evening that Mrs. Novack knew where he was.

She immediately went to the hospital. When she arrived there the boy was sleeping. He was awakened and when he saw his mother bending over him he put his arms around her neck and cried. He wanted to go home with her right away, but the nurse told him he would have to stay where he was until he had recovered more from his injuries.

FAIR WRECKAGE BIDS TOO LOW

Exposition Management Wishes to Let Blanket Contract for Removing All the Buildings.

At a meeting yesterday afternoon the salvage committee of the World's Fair Co. rejected all the bids offered for the wrecking of the exhibit palaces as too low. At the conclusion of the session President Francis stated that another session would be called Monday to advertise for more bids.

Although a few of the bids received quoted a price for wrecking all the exhibit buildings, most of them were for small contracts. The Exposition management desires, if possible, to let one contract covering all the buildings.

JAPS AND RUSSIANS ENGAGE IN DIALOGUE.

MUKDEN, Nov. 12.—Quiet continues everywhere along the front. The weather has become almost like summer. One large village to the south is occupied half by Russians and half by Japanese.

Both sides sit in their hut and shout. "Get out of here; this is our village," yell the Japanese.

"Get out yourselves," answer the Russians.

Then follow volleys of abuse.

PORTUGAL'S KING GOES TO ENGLAND

Great Preparations Made for Their Reception in Which Prince of Wales Participates.

LISBON, Portugal, Nov. 12.—King Charles and Queen Amelia, accompanied by their suite and Senhor Villaca, the minister of foreign affairs, left Lisbon for England by way of Paris today. The royal family, members of the cabinet and many other notable persons bid their majesty farewell. The royal party is expected to reach Cherbourg Nov. 14.

London, Nov. 12.—Great preparations are afoot for the reception of the King and Queen of Portugal on the occasion of their return of King Edward's visit. The royal yachts will meet them at Cherbourg, where the night of Nov. 14 will be spent on board the yacht, leaving on Nov. 15 for Portsmouth, to which port they will be escorted by four British cruisers and two torpedo destroyers.

Off the Isle of Wight their majesties will be met by a torpedo boat flotilla, which will act as convoy to Portsmouth, where the King and Queen will be accorded full naval honors by the largest fleet of men of war assembled in the roadstead since the coronation of King Edward.

The Prince and the Princess of Wales will welcome their majesties on board the Victoria and Albert. The guard of honor at the jetty will consist of blue jackets and a detachment of the royal marine artillery. The King and Queen of Portugal and the Prince and Princess of Wales will leave Portsmouth by the royal train for Windsor, where they will arrive at 4 p. m.

TYROLESE KEEP DAY IN ALPS

Memory of Andreas Hofer Honored by a Parade, Dinner and Dances.

Tyrolean day, in honor of the Andreas Hofer, the Tyrolean patriot, was celebrated at the World's Fair last night by 500 natives of the Tyrol, who participated in parades, a dinner and dances in the shadow of the Tyrolean Alps.

The program, which was to have started at 3 o'clock, was delayed until 5, when the Tyrolese singers at the Alps led a parade of Tyrolese in costume across the Plaza of St. Louis to the Louisiana Purchase monument and return. In the dress which the singers have made familiar this summer the paraders presented one of the most unique sights of the World's Fair.

Following the parade, a Tyrolese dinner was served in the banquet hall of the Alps, attended by all the Tyrolese participating in the ceremonies of the day. The menu included dumplings, sauerkraut, smoked meat and Tyrolean potatoes. During the meal Tyrolean singers gave a concert and dances.

One of the features of the evening was a mock wedding ceremony performed by the singers.

The program closed with a Tyrolean ball. The "schoephattler," a dance of the Tyrol, was led by the singers and the closing number was a polonaise, led by Prof. Henri Werentsch.

The committee in charge of the program was composed of Andreas Norg, Frevel Tomludge, Paul Ocker, Samuel Neler, Joseph Mueller, Miss Emma Seifert, Joseph Machatschek, Dr. F. Wild and Conrad Riss.

Russian Squadron's Advance.

DAKAR, FRENCH WEST AFRICA, Nov. 12.—Four battleships, five cruisers and seven torpedo boats of the Russian squadron have arrived in the roads and are coaling.

Dakar is in Senegal in the extreme point of Cape Verde.

BRAVES DEATH TO ATTEND HIS BROTHER'S FUNERAL

CONTINUED FROM PAGE ONE.

were thrown into jail before they could join him. But George Jackson, burning to be at his brother's side, to kill or be killed for the kin blood that had been shed, found Ed Jackson in the woods and they bound themselves to fight the feud to a finish. By means of that mysterious method mountain people have they communicated with their friends and bade them come if their friendship was staunch enough to resist bullets. One by one they came, on horseback or afoot, through the woods and cane brake to the rendezvous.

To them Ed Jackson expressed his determination to attend the funeral his brother. His friends stood aghast. It was walking into the very clutch of death, for now that the people of Montgomery had taken the trouble to arm themselves and make the sheriff's cause their own it was the same as a feud for kindred.

But Ed Jackson tossed up his head and laughed. They had killed his brother, but they would not kill him. Any who wished might follow him. They followed him into Montgomery.

The funeral services were under way. The preacher was praying fervently. Suddenly his voice wavered and he paused with his eyes wide, staring at the doorway. The crowd that filled the church turned, and every man threw his hand upon his weapon. In the doorway stood Ed Jackson against a wall of gray-faced, determined men, everyone armed.

Thus, for a moment or two, they eyed each other, and then the preacher's voice droned on, and the men sank back in their pews. Death and the house of prayer had declared a truce between them. But it was a taut time, and once it nearly snapped. Had it broken dead men would have been plenty.

The preacher was not done praying that peace might reign when a shot rang out and a bullet was planted in the wall of what had been Jackson's home.

All eyes sought Ed Jackson and he stood alert, white faced, eyes burning, half crouched to begin the fight if necessary. But no one moved, not a pistol was raised, and Ed Jackson walked the length of the church and looked upon the face of his dead brother while the women sang the hymn that closed the service.

As he stood at the head of the casket with watchful eyes his brother, George, and his friends in the back part of the church stood guard that he might get as good a chance as any for his life. And a grim smile wavered about his pale lips. The crowd regarded him with a sullen admiration, and involuntarily men promised that he would have a chance for his life for his bravery.

As the coffin was borne from the church a quarrel arose. Taylor Johnson accused Policeman Jim Salsby of being responsible for the death of the man they were about to bury. The lie was passed and revolvers were drawn, but put up again until the funeral was over.

In this keen instant Ed Jackson slipped away. His enemies watched him go without lifting a hand, respecting the truce.

Now it is a pursuit and a flight. The county has offered a reward of $2000 for Ed Jackson, and Gov. White has raised the price $500, dead or alive, and this has served as a stimulant to an already keen appetite for the human hunting.

Late tonight Ed and George Jackson and their followers were seen five miles below Montgomery, and were fired at, but they slipped into the woods and escaped.

LADY MANAGERS AT BRILLIANT FUNCTION

Reception to President Francis Last Night Attended by Flower of World's Fair Society.

BEAUTIFUL GOWNS WORN

Guest of Honor Decorated With $5000 Prize-Winning Red Rose from Flower Show.

Under softly shaded lights, with the fragrnace of sweet flowers and strains of distant music wafted to him, and beautifully gowned women and important men doing him honor, President David R. Francis, wearing a $5000 red rose, dined as the guest of the Board of Lady Managers last night in the great banquet hall of the house of the Board of Lady Managers at the World's Fair.

Music came from an orchestra seated under an arch of electric lights in the outer corridor. Prize flowers from the flower show, presented to Mrs. Coleman by Col. Appleton, were used in the salon d'honneur where the guests were received. They were chrwsanthemums of white and light yellow, and were placed in cut glass vases over mirrors.

President Francis' rose came from Mr. Hill's display at the flower show and is as yet unnamed.

On the table of honor the decorations were orchids, lillies of the valley and maiden hair ferns, through which electric lights glowed like fairy lamps. At each plate was a bouquet of orchids tied with lavender ribbon.

President Francis sat at the right of Mrs. Daniel Manning, president of the Board of Lady Managers. Dr. Lewald, commissioner-general from Germany, was at her left. Mrs. Francis was opposite Mrs. Manning, with Commissioner-General Gerald of France and L. M. Quesada of Cuba on either side.

Twelve other tables were about the room. Each had a representative flower—carnation, violet, American beauty, tea rose and varied carnations. An individual bouquet was at each plate. One of the tables was reserved for the younger set, at which sat Miss May Montgomery, Miss Suemma Coleman, Miss Montgomery, Miss Gould's friend, and others.

Rich Costumes Worn by Hostesses.

In the receiving line when the guests arrived at 7:30 o'clock in the salon d'honneur stood Mrs. Daniel Manning, Mrs. Francis, President Francis, Mrs. Buchwalter, Miss Gould, Mrs. Hanger, Mrs. Fannie L. Porter, Mrs. Ernest, Mrs. Coleman, Mrs. Montgomery, Mrs. Andrews, Miss Dawes, Mrs. Moores and Mrs. Everest.

Mrs. Manning's gown was of blue brocaded satin, the brocades in large tulips, with long full sleeves of lace; the skirt was finished with ruffles of chiffon, the border of the bodice was of pearl sequins. Her jewels were diamonds, including a diamond tiara. She wore her decoration of the Legion of Honor.

Mrs. Francis wore white net embroidered in blue with a garland of silver rose leaves about her hair.

Mrs. Buchwalter wore flowered silk mull with edgings of black velvet, pink carnations, head dress of white aigrette and jeweled lily, diamond ornaments.

Miss Anna L. Dawes wore rich black lace over silk, decollette, with pearl pendant from golden necklace and pearl cross; a black aigrette was in her hair.

Miss Helen Gould wore a decollette gown of white lace made en traine with lace and pearl decorations; jewels, diamonds.

Mrs. Mary Phelps Montgomery wore a beautiful gown of white brocaded satin, Point Venise lace and diamonds.

Mrs. Belle Everest was charming in a French gown of white and Dresden striped effect with panels of lace. Her jewels were the gift of her son, the pendant from her necklace being of old English design with settings of pearls, diamonds and center stone of turquoise; a sunburst and crescent of diamonds. In her hair was a blue aigrette.

Mrs. Annie McLean Moores wore an exquisite gown of mignonette green embroidered in different shades of the same color, Chantilly lace, jewels of red coral mounted in heavy gold, which were once those of Mrs. Moores' grandmother, Anne Fairfax Rose; in her dark hair were pink rosebuds.

Mrs. Finis P. Ernest, one of the vice-presidents of the board, wore handsome thread lace, hand embroidered with pink passion flowers and garlands of wheat and wild roses over chiffon and silk; girdle stone buckles, Marie Antoinette sleeves with rhinestone buckles.

Mrs. Helen Bolce-Hunsicker wore a heavy black Duchesse satin, hand embroidered, with steel and black jet sequins, panel cross-barred with motifs of sheaves of wheat and true lovers' knots beginning at the girdle and gradually diminishing in the train; bodice in similar style with calyx-like decorations about the shoulders; jewels, paradot set in diamonds, opals and diamonds; Mrs. Hunsicker's coiffure was Grecian.

Mrs. Fannie Lowry Porter wore an exquisite hand-made lace in rose patterns over Persian lilac silk; bodice with girdle of silver and jet; beautiful diamonds and pink carnations.

Mrs. Frederick M. Hanger wore a handsome white lace with touches of blue; the Hanger family jewels, turquoise set in beautifully wrought gold; diamond necklace.

Mrs. Wm. H. Coleman, white dentelle russe, a hand-made imported gown with motifs of rose garlands so placed that they formed a continued fairy picture not unlike frostwork; diamond jewels; white and green prize-winning orchids from the flower show, presented to Mrs. Coleman by Mr. Hill of Richmond, Ind.

Mrs. Wm. E. Andrews wore a beautiful gown of fine black lace made over silk, with touches of turquoise blue; pink carnations and diamonds.

At the table of honor sat Mrs. Manning, President and Mrs. Francis, Mrs. Buchwalter, Commissioner-General Gerald, Dr. Lewald, Minister Quesada, Judge Wilbur F. Boyle, Mrs. Lindsay, Mrs. Julius Walsh, Gen. Joseph Wheeler, Mrs. Franklin Ferriss, Mrs. F. J. V. Skiff, Mrs. Charles W. Knapp, Mrs. Daniel Houser.

Members of the Board of Lady Managers presided at the other tables. The guests were: Misses Addie Montgomery, Mary Montgomery, Julia Ten Eyck McBlair, Florence Hayward Putney, Kate Carl, Mmes. McKenna, Cecil, McKeen, Adams, C. P. Walbridge, Van Blarcom, Finis P. Marshall, Halsey C. Ives, Milan Hulbert, Norris P. Gregg, Parker, Hirschberg, Clendenning, James Gay Butler, Charles H. Huttig, John Ockerson, Hayward, Andrew Hammond, Goodman King, Rice, Powell, Schroers, Laurance H. Grahame, Carl; Messrs. F. J. V. Skiff, Carl, Adams, Parker, Laurence H. Grahame, Richard C. Kerens, Lackland, Ricardo Diaz-Albertini, Mack, Werner, Montgomery, Mallinckrodt, Daniel Houser, Gehner, Hagerman, C. P. Walbridge, John Ockerson, J. Collins, Thompson, McKeen, Carl, Niedringhaus, Milan Hulbert, Kurtz, Finis E. Marshall, Andrews, Halsey C. Ives, Corwin Spencer, Houser, Schroers, Felix Lamy, E. L. Masqueray, Julius Walsh, F. W. Lehmann, Clarence Busch, Carlos Spruyt, Putney, George Markham, Commissioner-General Nencio, Maj. Cecil, Col. Butler, Lieut. Clark, Capt. Bull, Dr. Delaney, Dr. Laidley, Dr. Rieloff, Dr. Wilson, Capt. Howze, Capt. King, Col. Anderson, Col. Foster, Capt. Atkins, Count Limburg Stirum.

FRENCH MINISTRY WINS; 436 TO 94

Anglo-French Treaty Ratified by an Amazing Large Vote of Deputies.

PARIS, Nov. 12.—Foreign Minister Delcasse secured a notable triumph tonight when the Chamber of Deputies by an overwhelming majority ratified the Anglo-French colonial treaty and at the same time gave parliamentary approval of his policy of rapprochement between France and Great Britain. The vote closed a ten-days' debate.

The final hours brought out vigorous opposition, in view of the fishing interests of Britanny and Normandy against the abandonment of the French shore of Newfoundland.

Surcouf (Republican) urged Delcasse to reopen the negotiations for the purpose of getting for the French fishermen the same rights for the free purchase of bait as enjoyed by the Americans. It was asserted that the French fishing interests in Newfoundland would be exterminated as the result of the treaty.

Delcasse resisted the request for a renewal of the negotiations and a resolution of Archdeacon (Nationalist) condemning the treaty was defeated by 435 to 60 votes.

The resolution approving Delcasse's action was was adopted by 436 yeas to 91 nays.

The treaty was then ratified by 443 to 105 votes.

The new treaty with Siam was also ratified.

The effect of the Anglo-French treaty will be to terminate French sovereignty over the Newfoundland shore, but throughout the debate the principal subject of the treaty was attached to its giving practical effect to the Anglo-French rapprochement.

New York Postoffice Claimants.

Special to the Post-Dispatch.

WASHINGTON, Nov. 12.—The fight for the New York postmastership opened in earnest today when the claims of three candidates, Marcus M. Marks, Theodore P. Gilman and William R. Wilcox, were urged on the President by opposing delegations. Two other applicants are in the field—J. M. Bishop, deputy surveyor of the port of New York, and Wilbur F. Wakeman, formerly a member of the board of general appraisers at New York, but Mr. Roosevelt already has decided that neither of them will get the place.

MORGAN AND "STEEL" GET ERIE ROAD

Retaliation on the Pennsylvania and Vanderbilts the Reason for the Acquisition.

CLEVELAND, O., Nov. 12.—"The Erie railroad has passed into the hands of the United States Steel Corporation, with J. P. Morgan as sponsor for the deal," says the Cleveland Leader.

"By this movement the steel corporation comes into possession of railroad facilities touching all of its mills and furnaces, giving to eleven of them an outlet into the western territory, where eastern influences do not hold, and also to tidewater, where material may be exported without asking any favors of the other railroads in the matter of rates.

"With this stroke J. P. Morgan brings about a crisis in both the steel and railroad situation.

"This movement is a retaliation on the Pennsylvania and the Vanderbilt roads for entering the coal business."

FORCED HIS PUPIL TO SMOKE

Iowa Teacher Compels Lad to Consume Twenty Cigarettes as Punishment.

Special to the Post-Dispatch.

SIOUX CITY, Io., Nov. 12.—Relatives of Arthur Lovemore a 12-year-old pupil in the public schools of Correctionville, Io., threaten to institute criminal proceedings against Prof. Thomas, superintendent of the school, on the charge that he compelled the boy to stand up in the presence of the whole school, smoke 20 cigarettes, one after another, and to swallow his saliva the while as punishment for the alleged offense of smoking on the school grounds.

They will charge that the ordeal made the boy deathly sick, and that it permanently injured his health. The affair has created a stir in Correctionville.

Bad $10 Bill Afloat.

WASHINGTON, Nov. 12.—Chief Wilkie of the secret service today issued a notice regarding the appearance of a new counterfeit $10, U. S. note (Buffalo note) it is of the series of 1901, bearing check letter D., plate number 174. While the general appearance of the counterfeit is deceptive, the flimsy character of the paper an the coarseness of the silk threads, together with the fact that a period is issued between "Washington" and "D. C." should enable the careful handler to easily determine its character.

POPE TO POSTPONE NAMING CARDINALS

It Is Desired to Avoid Offending French Government at Monday's Consistory.

Special Cable to the Post-Dispatch.
(Copyright, 1904, by the Press Publishing Co).

ROME, Nov. 12.—The second consistory of the present pontificate will be held next Monday in the Sistine Chapel. The famous mural paintings have been restored and the chapel is now ready for the solemn ceremony.

It is hardly possible that any new cardinals will be nominated next Monday, Pius X having at the last moment decided to postpone the election of new members of the sacred college to a later consistory to be held in January.

The principal reason for the proposed delay lies in the fact that it is feared at the Vatican that the promotion to the sacred college of Mgr. Lorenzelli, the exnuncio at Paris, which was practically agreed upon, might give offence to the French officials, as the promotion of nuncios to the high honor is always made at the personal request of the head of the government to which he has been credited.

It is hardly possible because of the present tension between the vatican and the French government to obtain such a request from President Loubet. Therefore, Pius X deems it advisable to further postpone all promotions to the sacred college rather than run the risk of again giving offense to the French officials.

In the consistory of next Monday several new bishops will be nominated and all those who have been appointed since October last year will receive their official confirmation. The Pope will also on the same occasion confer the palliums on the recently promoted archbishops, one of whom will be Archbishop Moeller, who succeeds by right to the see of Cincinnati, of which he was coadjutor, because of the death of Archbishop Elder last week. The pallium will be intrusted to a representative of the archbishop here and sent to the United States as soon as possible, in order that the new archbishop may be invested before Christmas.

Kept Them Busy.

"I hope, your honor," said the bad man, "that you will be lenient with me. I have a number of people depending on me for their daily bread."

"Relatives?" queried the judge.

"No," answered the prisoner. "Policemen and detectives."

New Building Planned.

The Griffin Real Estate Co. yesterday closed the sale of premises at 3407-09-11 Olive street, with A. D. Rust, represented by Papin & Tontrup and E. J. McDonald. The purchaser was the Morgens Realty Co. It is the intention of the purchaser to erect a 6-story fireproof bbuilding, to cost $45,000. A lease has been closed for 10 years with the Morgens Brothers Cleaning and Dyeing Co. to occupy the building.

BARGAINS ON EASY PAYMENTS

In order to make Monday "Ladies' Day," and to divide up the great rush of business that usually overwhelms us on Saturdays, we offer on Monday (and Tuesday, as well,) the following genuine bargains:

LADIES' SUITS. In brown broadcloth, tight-fitting back, three-quarter length coat, vest front, kilted walking length skirt that were $33.00— $22.00

Ladies' New Fall Coats. Colors are black, brown, blue and mixed goods, worth $10 and $11, choice Monday and Tuesday, $7.50

WALKING SKIRTS. In mixed goods only; worth from $3.50 to $7.50—choice Monday and Tuesday, $3.25

GATELY'S
812 NORTH BROADWAY, Opp. FAMOUS
Branch Store, 325 MISSOURI AV., EAST ST. LOUIS
OPEN TILL 6 P. M.—SATURDAYS 10 P. M.

AMERICAN HOUSE FURNISHING CO.
DEALERS IN
Furniture, Carpets, Stoves, Etc.
Goods Sold for Cash or on Credit at Astonishingly Low Prices.
Kinloch Phone C 1073. 1318 FRANKLIN AV.

10 FLOORS.
Over 69,000 Square Feet Devoted to Samples.

THE SHOW HOUSE OF THE CITY.

Call or write for our Booklets on Period Furniture and Oriental Rugs.

Furniture
Of the best manufactures carefully selected. Every period, every style, both rich and plain, from the cheapest to the finest.

Carpets.
On high-grade Axminsters and Wiltons we are offering special inducements to buyers. Axminsters from 75c per yard upwards. See us before buying.

Draperies.
We are well equipped for every decoration—classic and modern. Some direct importations are now in sample. We show the largest and best line of lace curtains in the city at reduced prices.

Rugs.
Our selections, both quality and design, surpass any ever put on sale here. To be convinced of this they must be seen. Every size and grade, oriental and domestic.

Office Desks.
We carry the largest assortment of office furniture. Every style and kind we show. We have the Shaw-Walker Vertical Filing System.

We never suffer by comparison quality and price considered. We solicit an inspection!

Everything Marked in plain figures. Satisfaction Guaranteed.

GEORGIA-STIMSON
Furniture and Carpet Co.
616-618 Washington Av.

"SWEET IDA" SUES HER SWAIN OF 64

His Love Letters and Ardent "Pomes" Read in Court Amuse All New York.

ELECTION TOPIC IS FORGOTTEN

He Has a Wife and Three Grown Children, but She Claims He Asked Her to Marry Him.

Special to the Post-Dispatch.

NEW YORK, Nov. 12.—Miss Idalian C. Hayes is 22, good looking and wideawake.

Henry Clay Sayers is 64. He is not handsome now or happy, though he confesses he once was both. That was when he called Miss Hayes "Sweet Ida" in the days of long ago, full seven years ago, before she sued him for breach of promise to marry her.

Henry Clay Sayers denies her accusation, and points to an aged wife and three grown children as proof that he has not been available for the marriage market in many years. He further insists that "Sweet Ida' knew all along that he was a married man.

It is in the trial of "Sweet Ida's" suit now on that New York has found a happy "ease down" after the election excitement. Great crowds try to push into the court room, and court officials have hard work keeping order.

The fair plaintiff testified that she first met the defendant at a country fair at Waynesburg, Pa., in 1897. She produced many letters and "pomes," which, she said, Sayers wrote to her. The letters were dated Waynesburg, Pa. The "pomes" would melt the telegraph wire. Only the letters will be quoted.

In one the writer addresses the plaintiff as "My dear, sweet Ira." He wrote: "I love you. I can't help loving you. I will always love you. I have a fine ring for you with four opals and sixteen diamonds."

He next wrote: "My dear girl, don't use any more of that cocaine. It might kill you, and what would I do for my Ida then, the Ida I want to make my own?"

Miss Hayes testified that she had once used cocaine for a bleeding tooth.

Sayers' letters contained many references to the rain and the crops. He wrote:

"Last night I sighed for thee, dear Ida—I cried for thee. I only wish you were my own—don't you, dear sweet girl?"

"Again he wrote: "My dear, sweet Ida, never mind your teeth now. I can get plenty of good dentists for you. I don't want you to fall off any more."

Miss Hayes testified that before their engagement Sayers told her he was worth about $75,000, and would inherit about $100,000 on his father's death.

Miss Hayes testified that in 1901 Sayers promised to marry her in this city, and then wanted her to go to Philadelphia to be married. She said that she insisted on being married in this city in the presence of her brother and other relatives, and that Sayers said:

"I cannot marry you legally."

"Did he explain what he meant?" inquired counsel.

"Yes, he said he had a wife living. That was thefirst time I ever knew he had a wife. For four years he had told me he was a widower."

"Did he tell you why he deceived you?"

"Yes. He said he was afraid he would lose me if I knew he had a wife."

Upon hearing that Sayers had a wife, the plaintiff said she became very angry and ordered him to leave the house, which he did. She said that her sister was present when Sayers admitted that he had a wife.

The sister testified to this hapless ending of the pastoral and added: "He was blubbering" as he went out of the house.

Old Sayers Quaintly Tells of Flirtation.

After various other confirmatory evidence was heard, "Sweet Ida's" ardent beau took the stand in his own behalf. His quaint personality and his story, told in the drawling tones of a typical Pennsylvania farmer, together with the rapt attention and frequent titterings of the big crowd of listeners, gave to Justice Scott's courtroom the atmosphere of a matinee of "David Harum" or the "Old Homestead," with the star actor portraying the incidents of an adventure that he had omitted from the stage in the productions.

Mr. Sayers said that he lived in Waynesburg, Greene County, Pa., and had lived there all his life.

"How old are you?" he was asked.

"Sixty-four years old this month."

"How long have you been married?"

"Thirty-seven years."

He said in a drawling voice: "Everyone knows me in Greene County, Pennsylvania, and thereabouts, and most everyone calls me 'Hen' about there. I know lots of people at Pittsburg. I have done business there for 40 years and all the banks know me. I was superintendent of the Waynesburg fair and village constable."

"Tell us about meeting the plaintiff," suggested counsel.

"Well, I was superintendent of the grounds of the fair and I heard that there were two women demonstrating tea, and wanted some. I went to see them and Miss Hayes was one of them. She asked me to take a sip of tea and I did. She then told me that every time she went out of the grounds and came in again she had to pay to get in. Why, she had spent all of 35 cents that very day. I got the money back and gave them passes."

"What else happened?"

"Well, there was some joking. I was talking to the girls that were demonstrating the tea and a fellow named Parker, he came up and said: 'Come away from there, old fellow, or I will tell your wife on you.'"

"Did you go away?"

"Yes, but I went back," responded the defendant, slowly, "and Miss Hayes, she said to me, 'You are an old soldier.' I said, 'Yes, I am; I served three years, I did,' and she said, 'I am a soldier's daughter, and I like old soldiers.'"

"Then it was tea and 'soft soap' that started the friendship," queried counsel. The aged defendant grinned sadly in reply.

"When did you see Miss Hayes next?"

"That night at the hotel at supper I looked at her and she smiled, and just then Capt. Packer came up and he smiled and said: 'Now, Hen, you musn't flirt with that girl.'"

"What happened next?"

"Well, Miss Hayes sort of smiled at me and said: 'I am going away tomorrow, and I have to pay my hotel bill, and I am a little short of money. Will you give me some?' and I did," said the old soldier defendant as he threw back his head in a proud manner, with a grim smile on his face. "I let her have a dollar and a half. She is an old soldier's daughter, she said."

"Did you take a receipt for that money?"

"No, sir," most indignantly he replied.

Sayers said that he saw the plaintiff next a few weeks later, when he called on her at her mother's home at Pittsburg, Pa.

"I got a letter from her some time after that," said Sayers, "and later I met her in Pittsburg by accident."

Little Sums He Advanced Ida.

They attended the theater. En route there Miss Hayes told him she was going to get out of "that place," meaning her mother's home. A few days later, Sayers said, he received a letter from Miss Hayes telling him she was a little hard up and wanted $10. He said he sent her a $10 bill in a letter. He did not register the letter.

Sayers says that he then received about three letters from Miss Hayes and then "went down to see" the plaintiff.

"What took place? She met me. She leaned over on my shoulder and cried. She said she left her home and must go back to demonstrating tea."

"What else happened?"

"Well," drawled Sayers, "she asked me to hang around with her a little. I said I didn't think it would be right, my being a married man, and she said, 'O, that's all right, you are an old soldier, a Grand Army man and a Mason. My father is a Grand Army man and a Mason, and it will be all right.'"

"What did you say?"

"Well, at first I refused, but she whined around so and said how nice it would be, and I consented."

Sayers testified that there had never been any talk between them about marriage, and remarked: "I never heard anything about that thing until I was served with the papers."

"How did you happen to go to Washington, D. C., with Miss Hayes?"

"Well, the fare was cheap, and it was raining in the country, and I thought it would be nice to get out of the rain and see the sights."

Sayers said that in May, 1898, while he and Miss Hayes were "taking dinner" in a restaurant in Pittsburg, "two girls came in and Miss Hayes said to me, 'Pull down your head, or twist it around so that those girls can't see you; they are Miss Rush and Miss Adams.'"

"What happened?"

"Well, I did pull down my head," responded the defendant, as he twisted his head around," and she did the same, but the girls saw us and came over and laughed and asked, 'How is all the folks and how is your wife?'"

"Why did you travel around with Miss Hayes?" inquired counsel.

"Well, to tell you the truth," exclaimed Sayers, "I just lost my head. She kept leading me on and I was just 'willing' to be led."

"What did she say about marrying?"

"She asked me to cut off my mustache and marry her."

"What did you say to that?"

"I just broke loose from her there. It was time to stop and I stopped there. I said I wouldn't leave my wife, and she got mad and flourished around her umbrella and carried on awful and went away."

"Did you give her all this money willingly?"

"Oh, yes, I never expected to get it back," responded the friend of the old soldier's daughter, with a grim smile.

The case is still on trial.

Dwellings and Flats.

Today's For Rent Directory in the Want Section will enable you to find a home at a moderate rental.

He Voted for Andrew Jackson.

DALLAS, Tex., Nov. 12.—Judge Bennet Smith of Woodbury, Tex., who is 98 years old and who voted for Andrew Jackson, was at the polls last Tuesday and voted for Judge Parker. Judge Smith was born in Buncombe County, North Carolina, Sept. 25, 1806, and voted for Jackson and continued to vote the Democratic ticket ever since.

ST. LOUIS' MOST POPULAR STORE — Globe — 7TH & FRANKLIN AVE.

MAIL ORDERS FILLED. FREE! Tickets to the "Boer War."

Facts Worth Knowing About St. Louis' Busiest and Greatest Store!

It occupies the entire half city block, 7th and Franklin.
It contains floor space of over 200,000 square feet.
All car lines transfer direct to the doors.
It owns its own building.
It pays no fabulous rent.
Its prices are always lower than elsewhere for the same quality of goods.
It requires less profits.
It is the great "home store" of St. Louis and the meeting place for shrewd shoppers.
It has the greatest clothing floor in the world.
It clothes three-fourths of the men and boys in St. Louis.
It employs over half a thousand salespeople.

COME TO THE BIG STORE TOMORROW!

ST. LOUIS' GREATEST CLOTHING STORE — Globe — 7TH & FRANKLIN AVE.

WE GIVE BLUE TRADING STAMPS! THEY'RE BETTER!

Greatest Sales that Ever Struck St. Louis!

Start tomorrow at 8 a. m. at the Big Store! A million-dollar stock of up-to-date goods at prices no other store can touch!

STAR DRESS GOODS EVENT!

35,000 Yds. Finest Silks, Velvets, Wool Goods

Scooped in from an overstocked manufacturer for 60c on the dollar, SPOT CASH, will be placed on sale Monday at prices that will be the talk of the town! Come early! Don't miss it!

25c for 50c China Silks, All Colors, 21-in. Wide

85c Dress Velvets, every color, 22 inches wide....... 45c
1.00 Silk Crepe de Chine, 24 inches wide, every shade.................... 49c
1.75 Black Peau de Soie, 36 inches wide, extra finish 88c
65c Embroidered French Flannel Vestings, all colors.................... 25c

29c for 59c Black All-Wool Zibeline, 40 in. Wide

75c Scotch Suitings, all wool, 40 inches wide....... 38c
1.00 Silk Mohair Brilliantine, 52 inches wide........ 49c
25c Wool Crepe Waistings, every color 15c
1.00 English Melton Suitings, all colors, 56 in. wide. 59c

A Rousing Coupon Sale!

These Remarkable Items Can Be Had With COUPONS ONLY!

Black Silk Velvet, 19 in. wide, regular 1.00 quality; with this coupon, per yard....... 35c
Colored Oil Boiled Taffeta Silks, 19 in. wide, every shade and color; 75c value; with this coupon, per yard.. 29c
All-Wool Albatross Waistings, 30 in. wide, in light blue, pink, cadet and old rose; regular 50c quality; until sold last, with coupon, per yard.. 15c
Black Moreen Skirting for Petticoats; full yard wide, regular price 25c; until sold out, with coupon, per yd... 5c
Turkey Red Table-Cloths, warranted fast color, 2 yards long, regular price 75c; as long as the quantity lasts, with coupon, each 35c
Oilcloth Stove Rugs, 1½ yards square, in best quality; regular price 1.00; while they last, with coupon, each...... 49c

GREAT BLANKET SALE!

39c Pair for 10-4 Fleeced Blankets.

2.00 Home-made Bed Comforts, 72x80 .... 1.15
1.50 heavy 11-4 Gray Blankets, pair 65c
5.00 All-Wool California Blankets, pair 2.75
7.50 Ingrain Room Rugs, 9x12 feet 3.75
2.50 and 3.00 Lace Curtains, 3½ yards long, pair........ 1.39
50c Ingrain Door Mats, 18x36.................... 19c

SALE OF DOMESTICS, LINENS, ETC.

5c for the Regular 12½c Lonsdale Cambric.

8 1-3c Shaker Flannel, heavy fleece 3¾c
20c Fleeced Oxford Waistings, new styles 10c
12½c Press Percales, yard wide............. 6c
8 1-3c Unbleached LL Muslin, yard wide 5c
7½c Fringed Heavy comb Huck Towels, large size.... 4c
60 Bleached Bed Sheets, full size 35c

Big Sale Neckwear, Veilings and Ribbons

7½c Each for 25c Embroidered Collar and Cuff Sets.

25c for All-Silk Stock Collars, worth up to 1.00.
96c for 2.00 Lace Cape Collar, 12 inches deep.
25c for 69c Chiffon Hat Veils, all colors, 1½ yards long.
3c per yard for Ribbons worth up to 10c.

Timely Sale of Ladies' Gloves!

Imported Black Fleece-Lined Cashmirette, with two clasps; 25c value.......... 15c
Women's Real Mocha Kid Leather Mittens, fleece-lined, positively 1.00 and 1.50 values..... 25c
Kid Gloves — Real imported French kid, 2-clasp, embroidered back, black, white and latest colors; 1.00 value. 69c

Choice of Any Piece in the House

Music Sold Everywhere for 25c,

Your Choice of Any Piece of MUSIC in the House,

Including "Memories," "Seminole," "Blue Bell," "Gondolier," "Lazy Moon," "Troubadour," "Congo Love Song," "Pike Pikers," "She Is From Missouri," "When the Moon Shines," and all the latest hits.......... 12½c

Sale of Men's $12.50 Warm Suits and Overcoats 8.90

Monday we'll give you pick of heavy kersey and vicuna Overcoats, or fancy cheviots, cassimere and Thibet Suits that sell every other day at 12.50, for 8.90

Most Important Sale of All!

Extraordinary Purchase of Manufacturers'

Sample Coats, Suits and Furs!

We have purchased the entire line of samples of some of the best manufacturers. You'll understand that nothing but the best material, best workmanship, best style are put into the samples. Monday, 8 a. m., starts a record-breaking, money-saving sale.

The COATS Comprises All-Wool Kerseys, Meltons, Zibelines, Coverts, Cheviots and every other fine cloth. Loose-fitting Tourist Coats, with belt, others tight-fitting, with cape and new collarless effect, as long as 42 inches, some longer. Some are beautifully trimmed with velvet and colored piping.

$5 for beautiful $10, $12 and $15 Silk-Lined Coats.

6.95 for 18.00 COATS.
9.95 for 20.00 COATS.
11.95 for 25.00 COATS.
16.95 for 30.00 COATS.

The SUITS consist of newest Scotch mixtures, Cheviots, Broadcloths, new mannish materials, new Tourist and tight-fitting effects—silk lined.

4.95 for LADIES' 8.00 SUITS.
7.95 for LADIES' 12.00 SUITS.
9.95 for LADIES' 15.00 SUITS.
12.95 for LADIES' 18.00 SUITS.
20.00 for LADIES' 30.00 SUITS.

16.95 for 30.00 Velvet Suits

The FURS combine all the latest warmth-giving skins.

98c for Ladies' 3.00 Fur Scarfs.
1.95 for Ladies' 4.00 Fur Scarfs.
2.95 for Ladies' 6.00 Fur Scarfs.
3.95 for Ladies' 8.00 Fur Scarfs.
7.95 for 15.00 Electric Seal Furs.
20.00 for 40.00 Isabella Fox and Real Marten Fur Sets.

A Sale That Will Break Low Price Records for Warm Underwear and Hosiery!

Women's heavy ribbed and fleeced Vests or Pants, 39c values.......... 25c
Women's Union Suits, nonshrinking wool, $1.50 value. 98c
Women's extra heavy Elderdown Fleeced Vests or Pants, 69c value......... 48c
Boys' Bicycle ribbed fleece-lined Hose, sizes 6 to 10; 19c values.......... 12½c
Extra large size Women's very heavy ribbed and Fleeced Vests or Pants, 75c value............ 50c
Women's Natural Wool or Medicated All-wool Scarlet Underwear, $1 value......... 75c
Women's Union Suits, heavy ribbed and fleeced; 75c value.......... 50c
Boys' Underwear, extra heavy Elderdown Shirts or Drawers, sizes 24 to 34; 50c value.......... 25c
Children's heavy fleece lined ribbed Hose — seamless; sizes 5 to 9½; 15c value.. 10c
Extra large size Women's heavy ribbed and fleece-lined Vests or Pants, 50c value............ 32c
Women's heavy fast Black Cotton Hose, full seamless foot; ribbed top; 15c value........ 7½c
Women's heavy fleece lined Hose, full seamless; 19c value.......... 12½c
Women's Imported Real Lisle Thread Hose, allover lace patterns; 50c values.......... 25c

MEN! SAVE 40% ON THE SWELL STOCK OF J. V. JOHNSTON Successor to D. L. PARRISH

Bought From the Trustee, 62½c on the Dollar! Sale Tomorrow!

15c "Arrow" Brand Collars............... 8⅓c
1.50 "Monarch" Brand White or Colored Shirts............ 79c
20c Camel's Hair Wool Sox........... 12½c
50c Fleece-lined Underwear............ 33c
1.00 Camel's Hair Wool Underwear......... 69c
1.50 Cashmere Wool Underwear.......... 89c
50c Silk Suspenders.............. 25c
1.00 Neckwear—English Squares, Tecks, Four-in-Hands, Puffs or Ascots.......... 39c
2.00 Fancy Vests............ 1.25
1.00 Dress or Working Gloves.......... 69c
2.00 Dress Kid Gloves........... 1.25
1.50 Heavy Wool Sweaters........... 99c
3.00 Jersey Coats............ 1.50
25c Boston Garters............ 15c
10c White or Fancy Bordered Hemstitched Handkerchiefs.......... 3⅓c

Ladies! You Never Saw Such Prices as in This Great Sale of Household Goods!

85c Blue and White Enameled No. 7 Tea Kettles, 29c
25c galvanized iron Water Pails............ 8c
25c steel Skillets............ 9c
35c steel Roasting Pan............ 15c
25c Granite Iron Enameled Tea and Coffee Pots....... 9c

85c Granite Iron Enameled 8-qt. Coffee Boiler.. 19c
1.25 "Mrs. Potts'" Nickel-plated Irons, set...... 65c
1.25 "Never-Sag" Curtain Stretchers, nickel pins.. 65c
2.00 guaranteed Wash Wringers, iron frames.. 98c
35c Japanned Coal Hods.......... 14c
85c Japanned Flour Cans, 50-lb.......... 55c
50c Japanned Bread Boxes.......... 35c
35c Bracket Lamps, with reflectors.......... 15c
50c Incandescent Gas Lamp, including fixture, chimney and mantel.... 17c
25c cap Gas Mantles....... 5c

MILLINERY SALE!

39c for Beautiful 2.00 Hats
69c for Beautiful 3.00 Hats
99c for Beautiful 5.00 Hats

SOUNDS UNREASONABLE, BUT IT'S TRUE! STRAUSS & SAMISH MILLINERY CO., 8th and Washington avenue, closed out at 25c on the dollar their entire stock of

300 Doz. Ready-to-Wear Trimmed Hats

constituting all the latest styles and colors. We have divided the entire purchase in three great lots—first come will get first choice—5.00, 3.00 and 2.00 values at....... 99c 69c 39c

Shoppers!! Feast Your Eyes Here!

500 Walrus and Morocco Leather Braided Handled Bags, with cardcase and purse, in black, dark brown or tan; positively can't be bought wholesale for less than 1.00; while they last—don't miss 'em............ 50c

JUST LIKE CUT.

SOMETHING DOING! A BIG SALE IN THE GREAT

Art and Needlework Section!

1c for 5c Skein Brainerd and Armstrong Wash Silks.

12½c FOR 49c SOFA PILLOW TOPS. A large assortment of tinted and stamped designs—all good patterns—such as American Beauties, basket of Daisies, Holly, etc. Best quality denim, with back.

2½c for J. P. Coats' Crochet Cotton

19c for 39c Linen Scarfs and Squares.

Notions! Just About Given Away!

1c for 5c doz. Dressmakers' Hooks and Eyes.
1c for 5c doz. Steel Safety Pins.
1c for 5c cake Witch Hazel Soap.
5c for 25c Satin and Silk Belts.
10c for 39c Velvet Belts.
25c for 98c Silk and Taffeta Belts; all the latest designs.

LADIES' 35c 7-BUTTON CLOTH OVERGAITERS .. 15c

Ladies' 65c Warm-Lined Slippers, leather soles.............. 39c
Boys' 1.50 Leather Leggings, warm lined........ 75c
Ladies' 2.00 Single and Double Sole Lace Shoes, military and Cuban heels, all sizes.............. 1.49
Ladies' 1.25 warm-lined Shoes, leather soles and foxing; all sizes.. 69c
Ladies' 3.00 Lace Shoes—heavy soles—dull kid top—three-quarter foxing—military and Cuban heels—all sizes—Monday.............. 1.95

35c Tam O'Shanters, 19c

Of CAMEL'S HAIR for boys and children, also double band cassimere caps and wool knit toques; they're worth up to 75c; special, see 'em Monday.............. 19c

Sale of Boys' $3 CHINCHILLA REEFERS, 1.69 (Storm Collars)

FREE—FOOTBALL with Boys' Clothes 4.85 and above.

All-Wool Suits and Overcoats—300 elegant garments, worth up to 6.00 each, choice tomorrow.............. 3.40

75c All-Wool Knee Pants—300 pairs, double seat and knee, patent waistband and tape seams—special.................. 37c

1.00 Star Waists—The genuine, sold all over America at 1.00—250 special tomorrow.......... 45c

BOY FATALLY SHOT WHILE IN ROWBOAT

Oar Struck Trigger and Youth Was Wounded by Contents of a Rifle.

ROWED BACK, BUT TOO LATE

Death Follows Two Hours After Unintentional Discharge of Hunter's Weapon.

A verdict of accident was returned by the coroner of Jersey County last night in the case of William Shoemaker, aged 17 years, of Grafton, Ill., who was killed as the result of the accidental discharge of a rifle while crossing the Mississippi river with a party of friends late Friday afternoon.

Shoemaker and his companions left Grafton early Friday to go hunting on an island on the opposite side of the river.

Each had a rifle and several rounds of ammunition. They had reached the middle of the river when one of the occupants of the skiff dropped his oar into the water. In falling the oar struck the barrel of the rifle. There was a loud report, and a moment later young Shoemaker toppled over in the boat.

"I'm shot," he gasped, as his companions rushed towards him.

The bullet had lodged in the abdomen. The skiff was at once taken back to the Illinois side of the river and physicians were summoned.

Shoemaker was unconscious when the doctors arrived, and his death resulted two hours after he received the bullet wound.

PROHIBITIONISTS UNDER FIRE

Party Paper Charges Managers of Campaign With Appropriating Money.

Special to the Post-Dispatch.

CHICAGO, Nov. 12.—The Citizen, the organ of the Prohibition party, is out with a charge of "grafting" against leaders of the party in the recent campaign. Oliver T. Stewart, chairman of the national committee, is involved in the charges. In part the publication asserts:

"That at a committee meeting held in the Laclede Hotel, St. Louis, on Oct. 15, Stewart and Tate, the secretary, were forced to confess that $15,000 had been used to aid the Tate-Stewart newspaper.

"It was ascertained that Mr. Stewart and Tate, by a systematic system of trickery and deceit, concealed from the members of the executive committee and also from the treasurer the purposes for which the campaign fund of about $50,000 was being used.

"It was ascertained that about $3000 had been charged as postage which actually went to Mr. Mulvihill, Mr. Stewart's personal legislative campaign manager.

Mr. Stewart denies all except subsidizing the official organ.

Negro Train Wrecker Foiled.

Special to the Post-Dispatch.

ASHEVILLE, N. C., Nov. 12.—Ranz Love, a negro 19 years old, attempted to wreck a work train on the Bee Tree road near Swannano by throwing open a switch and sending some heavy freight cars down a steep mountain incline. The engineer of the work train saw the freight cars coming behind his train and pulled out the throttles of his engine wide open and made a wild run down the mountain. Love had been discharged and had sworn revenge He has been put in jail here.

Bride H. Clay's Granddaughter.

Special to the Post-Dispatch.

LEXINGTON, Ky., Nov. 12.—Miss Julia Prather McDowell and Wm. B. Brock were married here tonight at Ashland, the home of Henry Clay, who was a grandfather of the bride. The bride is the last single daughter of the late noted turfman, H. C. McDowell.

HAIL LEVI BRISSON, MULTIPLE GRANDPA

His Forty-Third Child Has Become Mother of Triplets at the Age of 17.

Special to the Post-Dispatch.

PLAINFIELD, Conn., Nov. 12.—Levi Brisson, father of 43 children, has taken a new leap into fame. His 17-year-old daughter, Mrs. Lucille Le Claire of Three Rivers, who is his forty-third child, and was his sixteenth offspring by his third wife, today gave birth to triplets. Their names will be Peter, Paul and Joseph. They are healthy, hungry and thriving. So is Grandpa Brisson.

Brisson lives in Forster, R. I., just across the state line. He looks 60 years of age, is really 71 and is in the pink of physical condition. He seems good for 25 years. He is a good citizen, a wonder and a true lusus naturae. His first wife gave birth to triplets three times and quadruplets once. His second wife had five pairs of twins. The plural births continued with his third wife.

The children of Levi Brisson are scattered over 17 states, three territories, in Canada, Mexico, France and the American navy. He is an honest, hard-dorking man. He says he hopes for the best.

PORTLAND WANTS ROOSEVELT

He Will Be Invited to the Lewis and Clark Exposition and Will Open It.

PORTLAND, Ore., Nov. 12.—Announcemnet is made by the management of the Lewis and Clark Exposition that President Roosevelt will be invited to visit the Exposition, and should the President accept, great preparations will be made to celebrate the event. It has already been arranged that President Roosevelt will open the Exposition. The electric connection between the Exposition grounds and the White House will be made, and when all is in readiness the President will push the button that will set the machinery of the Exposition in motion.

BROWNING KING SUFFER LOSS

Chicago Store Burned—Damage to Stock and Building Is $200,000.

CHICAGO, Nov. 12.—The large five-story stone building at the northeast corner of Madison street and Wabash avenue, occupied for the most part by Browning, King & Co., clothiers, was destroyed by fire tonight. It is estimated that the loss to the building and contents will aggregate $200,000. The cause of the fire is not known, but several explosions were heard before the flames were seen.

A panic was caused in the Continental Hotel on the south side of Madison street across from the burning building. Smoke penetrated the hallways and the intense heat cracked the windows. Men and women in the hotel sought safety in flight, but the firemen prevented a spread of the flames to this building.

BOER WAR EFFECTS SOLD.

The total possessions of the South African Boer War Co. were sold at auction yesterday for a sum aggregating $120,000. The auction was held in the arena in front of the grandstand at the Boer camp, Commandant J. N. Boshoff acting as auctioneer, and C. W. Wall, financial manager of the new company which will take charge of the Boer War company after Dec. 1, was almost the only bidder.

Candidate for Chaplain.

Special to the Post-Dispatch.

PRINCETON, Mo., Nov. 12.—Rev. C. J. Phillips of Maysville has formally announced his candidacy for the office of chaplain of the lower house of the state assembly. He is a retired Methodist-Episcopal minister and is well known throughout northern Missouri.

MUSEUM PLANNED AFTER THE FAIR

Movement Inaugurated to Preserve Many of the Historical Exhibits for St. Louis.

PROJECT FINDS MUCH FAVOR

Letters Are Addressed to Public Spirited Men and Historical Society Becomes Interested.

A movement which has for its object the creation of a historical museum, to be a monument to the World's Fair, has been started by the Missouri Historical Society.

It has long been felt that one of the great needs of St. Louis is such a museum and the opinion is unanimous that there will never be such an opportunity to start one as is presented by the closing of the World's Fair.

At the Fair there is a vast quantity of the best possible museum material. Much of it is being offered for sale at extremely reasonable prices, and many articles of great historical value could be had for the asking if assurance were given that they would be used for museum purposes.

The project has been taken up energetically and enthusiastically by the Missouri Historical Society. Letters have been addressed by Judge Walter B. Douglas, president of the society, to a large number of public-spirited men, asking their co-operation.

The fact is emphasized that the matter cannot be delayed. What is done must be done at once. If there is delay the opportunity of getting the choice material now available will be lost.

As soon as sufficient subscriptions have been received a meeting of subscribers will be called and an organization formed.

It will be remembered that the Field Columbian Museum at Chicago received its start at the close of the Chicago Exposition, and now it is one of the best museums in the world.

MONDAY'S EVENTS AT THE WORLD'S FAIR.

VALPARAISO COLLEGE DAY.

8 to 9 a. m.—Drill, Scouts, Philippines.

9:30 to 10 a. m.—Guard mount, Constabulary, Philippines.

10 to 10:30 a. m.—Guard mount, Scouts, Philippines.

10 a. m. to 12 m.—Concert, Weil's band, Palace of Agriculture.

11 to 11:30 a. m.—Drill, Constabulary, Philippines.

11 a. m. to 12 m.—Concert, Sixth United States Infantry band, Government building.

11 a. m. to 12 m.—Concert, Constabulary band, Philippines.

11:30 to 11:45 a. m.—High diving, center of Pike.

11:30 to 11:45 a. m.—Riding down steps, east end of Pike.

11:30 to 11:45 a. m.—Leaping the Gap, west end of Pike.

11:30 a. m. to 12:30 p. m.—Organ recital, Edward Kreiser of Kansas City, Festival Hall.

1:30 to 1:45 p. m.—Riding down steps, east end of Pike.

1:30 to 1:45 p. m.—Leaping the Gap, west end of Pike.

1:30 to 1:45 p. m.—High diving, center of Pike.

2 to 4 p. m.—Concert, Weil's band, Palace of Horticulture.

2 to 3 p. m.—Vocal concert, Missouri building.

2 to 5 p. m.—Airship flight, weather permitting, Aeronautic concourse.

2:30 to 3:30 p. m.—Piano recital, Irwin F. Hassell of Berlin, Festival hall.

2:30 to 3:30 p. m.—Rifle drill and dress parade, constabulary, Philippines.

3 to 4 p. m.—Concert, Sixth United States Infantry band, Government building.

3 to 5 p. m.—Concert, Berlin band, Palace of Varied Industries.

3:30 to 3:45 p. m.—Riding down steps, east end of Pike.

3:30 to 3:45 p. m.—Leaping the gap, west end of Pike.

3:30 to 3:45 p. m.—High diving, center of Pike.

4 to 5 p. m.—Organ recital, M. J. Covey of Detroit, Festival hall.

4 to 5 p. m.—Vocal concert, Missouri building.

4 to 5 p. m.—Dress parade, scouts, Philippines.

5 to 7 p. m.—Dinner of Liberty bell committee, Pennsylvania building.

5:30 to 5:45 p. m.—Riding down steps, east end of Pike.

5:30 to 5:45 p. m.—Leaping the gap, west end of Pike.

5:30 to 5:45 p. m.—High diving, center of Pike.

6 to 9 p. m.—Palace of Electricity open.

6 to 7:30 p. m.—Concert, Exposition orchestra, Tyrolean Alps.

7:30 to 10 p. m.—Informal "at home," Iowa building.

7:30 to 9:30 p. m.—Concert, Berlin band, Festival hall.

7:30 to 10 p. m.—American and Loan section, Art palace, open.

8:30 to 11 p. m.—Concert, Exposition orchestra, Tyrolean Alps.

SPELLBINDERS WILL BANQUET

Men Who Hypnotized Voters Arrange for a Great Spread in New York, Nov. 30.

NEW YORK, Nov. 12.—All the prominent speakers who took part in the presidential campaign under the direction of the Republican national, state and county committees have decided to give a jubilee dinner to celebrate the victory of the Republican national and state ticket. The dinner will be given at the Hotel Astor Wednesday, Nov. 30. All the organization which took part will be asked to attend the dinner.

Secretary of State Hay has been invited to make the principal address of the evening. A committee will go to Washington to extend to President Roosevelt an invitation to attend the dinner.

A World's Wonders in One Collection.

There has never before been such an aggregation of the strange animals of the world—the beasts of the forest and jungle and the feathered wonders as that which Hagenbeck is exhibiting right now on the World's Fair Pike. It is made up furthermore, of the finest and most carefully assorted specimens of each class. Carl Hagenbeck is a familiar name on three continents, and his achievements in the direction of education of the animal kingdom have established him without a peer. In the Pike collection are trained polar bears of magnificent development, seals of almost human intelligence; varieties of ostrich known the emu and cassowary, from New Guinea and Australia; wild and tame members of the horned yak species; Philippine water buffalo that have been trained to dive and remain submerged for an amazing period; kangaroos, zebu, the famous runners of Ceylon; dyboky and deer of many varieties and scores of other animated wonders. Humor is one of the strongest characteristics of the animal performances, and there is a delightful absence of cruelty or even roughness in the system of their education. A half day at Hagenbeck's makes a red-letter date in any one's life.

Comfort for the Wounded.

IRKUTSK, Nov. 12.—A hospital train with wounded on board, the first to make the trip over the new Circum-Baikal railroad, has proved a great boon to the ill and injured soldiers, rendering it unnecessary for them to be transferred to steamers to cross the lake in cold and stormy weather.

DOLLY SLEEPS IN COFFIN WITH HER

Dying Blind Girl Wanted to See Playmate on Awakening in Heaven.

Special to the Post-Dispatch.

KANSAS CITY, Mo., Nov. 12.—Aware that the angel of death was near, Jessie Rayfield, a little blind girl, called for her mother, who with tear-dimmed eyes sat near by as her baby's life ebbed away.

"Mamma, when I am gone," said the child, as she groped in the dark to touch once more the mother whose loving care she knew so well, "I want you to bury my dolly with me. When I get to heaven then I can see her, and, O, mamma, next to you I love her so."

Unable longer to control her grief the mother threw herself at the bedside and, with her arms about her darling's neck, promised between sobs to do as the little one wished.

"I love my dolly, mamma, and though I hate to leave you, I am glad to die, because I can see what my dolly looks like. She loves me, too, I know, for ever since she was brought to me she has been my playmate."

Tiptoeing softly that the child might not be disturbed, her mother arose and brought the doll to the bed. The tiny arms closed closely about the doll and words of childish endearment broke the silence of the room. At last the child raised the face of the doll and a moment later she had passed away, with her own cold lips pressed to those of her dolly.

When the undertaker had been called the dying request of the child was explained to him and after the body had been clothed all in white and placed in the casket, the doll, dressed in the same color, was once more laid on her breast, with the little arms encircling it. And those who called to gaze on the features of the dead girl saw beside her face that of the inanimate playmate of her years of illness.

The little girl lived with her mother at 1618 Paseo, and about three years ago was stricken with brain fever. It was this that made her blind, and it was from the affliction that she died. The family formerly lived in Muscotah, Kan., and it was there the child's body was taken for burial.

Schaefer Won the Bet.

PARIS, Nov. 12.—Americans here were amused this week to learn that the astute Henry Tepe, proprietor of the most famous bar in Paris, who prides himself on never being "done," was done by Jake Schaefer, the billiard player. Schaefer bet Tepe $100 that Roosevelt would not be reelected President. When the money was up Jake explained that it was impossible since Roosevelt had never been elected President.

SIDE LIGHTS ON THE FAIR.

BY ROSE MARION

KING EDWARD is to know how much we of the United States appreciate the pleasure he gave us when he permitted the Queen's jubilee presents to come to us at the request of Miss Florence Hayward.

Sir Henry Mortimer Durand, British ambassador to the United States, will tell him so.

Sir Mortimer is good fun. I saw him after he had been to a tea party a the Ceylon court. Ceylon tea is enough to make anyone good-humored, but Sir Mortimer was especially glad.

Such a jolly man needed complimenting, accordingly I praised the jubilee presents.

"I shall write to the King and tell him that you said so," he assured me.

Now I feel almost as glad as if I had been presented at court.

One good Samaritan is there at the Fair. He's in the Mines and Metallurgy building at the brick exhibit. The brick exhibit is possessed of a little room in which an oil stove is kept.

Not much explaining does this good Samaritan do these cold days.

He heats bricks over the oil stove, wraps them in paper and takes them to the shivering "souvenir" girls.

Mrs. Ruth Ashley Hirschfield, manager of the Model Playground, tells this story:

"We were much interested in the pale face of a three-months-old boy that a nurse carried into our playground. Its mother followed.

"Have you anything that a baby can eat?" the mother asked the nurse.

"We have some food that is suitable for children," replied the nurse.

"Glad to hear it," replied the mother, "we've tried every restaurant on the grounds and we can't find a thing that a child likes."

STANDING before the remarkable painting of "The Swan," which hangs in the Forestry, Fish and Game building, an attendant noticed a man gazing intently at the canvas.

"The Swan" puts one in mind of the fabled Grecian artist's bunch of grapes, which were so natural that birds blew down and tried to peck them out of the frame. "The Swan" looks so much like a dead bird hanging from a nail, its wings projecting from the body, that one feels as if it would be possible to place hands on the feathers. An electric light which hangs near adds to the illusion. A bar in front of the picture prevent the curious from touching the canvas.

The attendant noticed the man's interest in the picture and approached.

"That's painted," he said. "I've been in there to see."

"I believe it's a painting," said the man, but the guard was not satisfied.

He persisted until the man crawled under the bars and examined the picture closely.

When he resumed his former position the guard smiled patronizingly.

A passer-by, who had witnessed the incident, remarked, "I'm from Missouri," but the man who crawled under the bar to satisfy the attendant said nothing.

He was Alexander Pope, painter of the picture.

FATHER WILL PAY LOSSES

Missing Cashier of Imogen, Io., Bank Lost Money on the Chicago Board of Trade.

Special to the Post-Dispatch.

DES MOINES, Io., Nov. 12.—Edward McGargill, father of W. H. McGargill, the missing cashier of the Citizens' Bank of Imogene, announced today that he stood ready to make good every dollar of the loss sustained by the alleged defalcations of his son. This was variously estimated at from $35,000 to $40,000.

W. H. McGargill left his home here last Friday on an alleged business trip to Maryville, Mo. The young man is said to have lost money on the Chicago Board of Trade.

Mrs. Botkin's Case Continued.

SAN FRANCISCO, Cal., Nov. 12.—The case of Mrs. Cordelia Botkin, accused of the murder of Mrs. Ida Henrietta Dean, of Dover, Del., was contined until November 26 in the Superior court today.

NEWTON SAYS HE'LL BE THERE

Little Thing Like Defeat Won't Keep Irrepressible Major Away From Jefferson City.

Maj. Emmett Newton of Springfield, one of the two defeated Democratic candidates for the House of Representatives from Greene County, was at the Laclede Hotel last night explaining in much detail how the Missouri Democratic state ticket met its Waterloo.

"As for myself," said the major, "I have the consolation of knowing that I ran ahead of my ticket. It is true, my Republican opponent has a plurality of 500 votes, but in the same district Walbridge got 501 more than Folk.

"Senator Cockrell induced me to enter the race, and I am sorry the legislature is Republican, because it will retire Missouri's grand old man.

"What caused us to lose? It would take too long to tell. But I will be at Jefferson City next winter just the same, and Joseph W. Folk will have no warmer supporter than Maj. Emmett Newton."

CHILD IN PRISON FOR LESE MAJESTE

Questioned Germany's Neutrality in Present War and Denounced the Partition of Poland.

Special Cable to the Post-Dispatch.
(Copyright, 1904, by the Press Publishing Co.)

BERLIN, Nov. 12.—Twelve-year-old Adalbert Grzaoka, a Pole, has been sentenced to three months' imprisonment for lese majeste and sedition. His crime consisted in denouncing to equally young companions Germany's share in the partition of Poland, and he heightened the gravity of his offense by questioning the perfect neutrality of Germany in the present war.

The case was tried with immense solemnity, the court being specially guarded in view of the presence of such a dangerous revolutionary, and the sentence was promulgated with great state as a warning to Polish youth in general.

BOY HIT BY FIFTY BIRD SHOT.

St. Louis County Youth's Hand Amputated as Result of Hunting Accident.

Gerald Soenghen, 16-year-old son of William Soenghen of Brentwood, St. Louis County, accidentally shot himself in the arm and body yesterday afternoon while hunting near Kirkwood.

The youth's right hand was amputated by Drs. Pittman and Wyer of Kirkwood, who stated that over 50 small shot had penetrated his body. His condition is serious.

Soenghen carried the gun in his left hand and attempted to jump a ditch when he accidentally caught the trigger. He was taken to Kirkwood by a farmer of the neighborhood.

ANCIENT AXES ARE FOUND.

CHARITAN, Io., Nov. 12.—Nathan Pierce has unearthed a fourteen-pound copper ax in Washington township. He advances the theory that the ax was carried to the place where it was found by a glacier from the copper regions of the North.

A short time ago Col. Dungan, a local archeologist, found a copper ax weighing twenty-eight pounds. The state museum desired to become enriched by the Pierce and Dungan finds, but these gentlemen have concluded to give them to the Lucas County collection in the Carnegie Library at Chariton.

Burros to Replace Caribou.

WASHINGTON, Nov. 12.—The army transport Dix on her next trip to Manila will carry a lot of burros, which will be used in the island as pack animals to take the place of the caribou whose skin has been found to be too delicate to sustain the weight of burdens and the pressure of supports.

JUST IN! ANOTHER CAR LOAD OF RAINCOATS

And We'll Rush Them Out at Prices That'll Set this City Wild With Excitement.

The second shipment of Men's and Women's Raincoats from the Goodyear Raincoat Company of Boston and New York, who are retiring from business, has been received and will be thrown on sale tomorrow morning at the most astounding reductions ever known in the history of retailing in this city.

MEN'S AND WOMEN'S $15.00 AND $20.00 RAINCOATS FOR $ 6.50
MEN'S AND WOMEN'S $22.50 AND $25.00 RAINCOATS FOR $ 7.50
MEN'S AND WOMEN'S $27.50 AND $30.00 RAINCOATS FOR $ 9.75
MEN'S AND WOMEN'S $32.50 AND $35.00 RAINCOATS FOR $12.50

We mean just what we say. This is a forced sale from start to finish. We're here to close out this entire stock at any price it will bring. If ever there were a real, genuine bargain opportunity offered the people of St. Louis, THIS is emphatically IT.

With this second shipment there are nearly 60,000 elegant rain-garments for your selection—magnificent garments—made from genuine Priestley and finest imported English Cravenettes—all cut in the swellest fashion—and every one worth three times what we ask for it.

We want you to come and see these garments and then judge for yourself. IT'S UP TO YOU.

Mail Orders Promptly Filled on Receipt of Postal or Express Money Order. Send the Bust and Length Measure.

GOODYEAR RAINCOAT COMPANY,
Humphrey's Old Stand. N. E. Cor. Broadway and Pine St. ST. LOUIS, MO.

BABY'S VOICE

Is the joy of the household, for without it no happiness can be complete. How sweet the picture of mother and babe, angels smile at and commend the thoughts and aspirations of the mother bending over the cradle. The ordeal through which the expectant mother must pass, however, is so full of danger and suffering that she looks forward to the hour when she shall feel the exquisite thrill of motherhood with indescribable dread and fear. Every woman should know that the danger, pain and horror of child-birth can be entirely avoided by the use of Mother's Friend, a scientific liniment for external use only, which toughens and renders pliable all the parts, and assists nature in its sublime work. By its aid thousands of women have passed this great crisis in perfect safety and without pain. Sold at $1.00 per bottle by druggists. Our book of priceless value to all women sent free. Address BRADFIELD REGULATOR CO., Atlanta, Ga.

MOTHER'S FRIEND

Try Ingalls For Furniture, Carpets and Stoves

He will set you up at housekeeping in a small way for $10 DOWN or he will sell you a single piece of furniture or a rug or lace curtains on terms to suit you.

This is the genuine original Cole's Hot Blast for soft or hard coal. I have tested it and tried it in every possible way for 4 years. It will not consume one-half as much coal as any other stove. Your fire never goes out and you get no smoke or dust in your room.

Remember, Cole's Hot Blast is entirely different from all others. Come and see it at my store burning the cheapest soft coal.

Prices, $11.50, $13.50, $15.50 and $18.50, set up at your home with first-class pipe. Terms to suit you.

Remember, Ingalls marks every article in plain, one-price figures and you can brighten up your home on a very small outlay.

My large variety of new and artistic styles in furniture will surprise and please you.

I have got what you want.

I know how to please you.

Once a customer, always a customer, at

F. H. INGALLS, 1223 Olive St.

The Cold Snap Is Here

The time is ripe for stove buying. No real excuse for delaying when you can buy at our store on your own terms. Your choice of any range in our big store is offered you at the low price of

$1.00 Each Week

Heating Stoves, enormous selection of all the well-known, reliable makes, on our usual terms of

$1.00 Each Week

THE THANKSGIVING BRIDE IS CORDIALLY INVITED.

Young couples can completely furnish the home on Mulvihill's easy time payment plan at the most reasonable prices. Come and talk to us

MOST EASY TERMS FOR COMPLETE OUTFITS.

Cheery Dining-Room Furnishings

Fix up for Thanksgiving. Our store is headquarters for reliable dining-room furnishings. We have a large assortment of extension tables which we offer you at

$1.00 Each Week

Sideboards of the very latest designs, made of all the stylish woods, your choice at

$1.00 Each Week

MULVIHILL'S---112 N. 12TH ST.

MARKET ABSORBS PROFIT-TAKERS' SALE

Week's Movement of Stocks Upward Decreases the Loan Account $14,700,000.

ELECTION RESULT SUITS ALL

Coupled With It Are Crop Movements to Market of Record-Breaking Magnitude.

Special to the Post-Dispatch.

NEW YORK, Nov. 12.—The Evening Post's Wall street review today says:

"Both at home and abroad today's financial markets were extremely active. On our own Stock Exchange there was pressure to sell as well as to buy, and the result was a market which surged forward and backward at rather rapid intervals, much as it did on Wednesday.

"There was evidence of very large profit-taking sales, but the market seemed to absorb them well enough in the majority of stocks. The heavy trading lasted up to close of business, leaving prices as a rule not greatly changed. The chief exception was Pacific Mail, in which the clownish performance of yesterday, on which the stock was put up some 10 or 11 points, had today its normal sequel.

"In London the noteworthy financial incident of the day was the successful floating of the new Japanese loan.

"The bank statement threw about as much light on the situation as might have been gained if no statement had appeared. It squares in no respect with known conditions. The reported decrease of $6,200,000 cash is nearly three times as great as any of yesterday's forecasts indicated. It is offset, however, by a $14,700,000 loan reduction, for which the week's movement on the Stock Exchange, taken as a whole, gives little explanation.

"The stock market has received Mr. Roosevelt's election favorably.

"As it happened, too, election day came at the very time when the greatest cotton crop in our history was moving to market at extremely profitable prices, when an enormous corn harvest was commanding similarly good returns; when the wheat-grower was selling a crop of substantial size at the most remunerative figures touched since 1898, and when, as a consequence, trade and manufacture in the East were gradually reviving. These were circumstances which could not reasonably have been predicted, and were, in fact, not looked for in many quarters of excellent authority, one or two months ago. He who could surely have foreshadowed these developments might have forecasted something of the recent market. He might also have named the figures of the presidential vote."

GOLDWIN SMITH FEARS FOR THE U. S.

"If You Have an Empire You Must Have an Emperor," He Says to Canadians.

Special to the Post-Dispatch.

OTTAWA, Ont., Nov. 12.—It was a pathetic picture that Prof. Goldwin Smith sketched for the Candian Club today when he spoke of himself as the last leaf left before the storm, which had borne to their fate the great men whom he had known in his earlier years.

Discussing "some past events" in the United States, he said: "The horizon altogether in that quarter is dark. At present jingoism reigns with its 'strenuous life,' its 'big stick,' its swaggering, boastful aggressiveness, its contempt of right.

"Suppose expansion takes a southern course and extends to the line of the Panama canal, taking in a vast population. There may be another disruption, there can hardly fail to be a change of institutions. If you have empire you must have an emperor."

He then drew a despondent and pessimistic picture of the "passions of aggrandizement and war, which slumbered for a time and re-awakened," and sighed over the fact that "religious belief is being shaken by science and criticism, and the authority of conscience as it rested on religious belief seems in danger of being impaired. War is raging between capital and labor. Society is threatened with a tyranny of accumulated wealth.

"I am not so pessimistic as Dr. Smith regarding the future of the United States," said Sir Wilfied Laurier. "I don't think there will be disruption, but if there should be disruption to the South I certainly do not want it to the North. I am a great admirer of the American people. Perhaps they have not always been considerate in their international relations, but, despite their faults, I admire them still."

Taft to Leave for Panama.

Special to the Post-Dispatch.

WASHINGTON, Nov. 12.—Secretary Taft will leave Washington for Panama next Thursday evening and will sail from Pensacola on Monday on the Columbia. The Dolphin will meet the party at New Orleans and take them to Pensacola, where they will be divided between the two ships. The Columbia cannot get up to New Orleans on account of her deep draft. The trip to Colon will take four days and Mr. Taft will stay on the isthmus only a week, as he wishes to be in Washington when Congress meets.

Greve at Vladivostok.

VLADIVOSTOK, Nov. 12.—Rear-Admiral Greve, the newly-appointed commander of the port, has arrived here.

DIED.

OCHSNER—Entered into rest on Saturday, Nov. 12, 1904, at 10:30 p. m., after a brief illness, Eleanora M. Ochsner (nee Mohr), wife of William H. Ochsner (deceased), beloved mother of H. William, (deceased), Ida Koenig (nee Ochsner, deceased) and Charles P. Ochsner, at the age of 75 years.

Funeral will take place from her son's residence, 5445 Page boulevard, Nov. 14, 1904, at 2 o'clock p. m., to Bellefontaine Cemetery.

ATTORNEYS AT LAW.

14 Words, 20c.

ABSOLUTE divorces without publicity; confidential; reliable attorney, practicing in St. Louis for years; time payments; call at residence. 3805 Washington av. (68)

CENTRAL Law Bureau, 612 Pine st., conducts a general law business; all cases handled by experienced lawyers; consultation free. (8)

CLAIMS WANTED—Claims against Transit Co. Ad. box 103, city.

DIVORCE and damage suits a specialty; easy payments; consultation free. 203 N. 10th st., room 211. (4)

DIVORCE, DAMAGE suits, etc.; advice free; easy terms and payments. 522 Pine st., room 2. (4)

DIVORCES promptly secured by experienced attorney in general practice. 521 Chestnut st., room 23. (4)

MATRIMONIAL.

14 Words, 30c
Business Announcements, 25c a Line.

MATRIMONY—Wanted, the address of an influential lady or gentleman who can recommend a marriageable lady, with income, to gentleman who has an independent income; aged 49. Ad. D 44, Post-Dispatch. (7)

MATRIMONY—St. Louis my home; widower, middle-aged, no children, not bad looking, dress well, don't use liquor or tobacco, in business 8 years, would like to meet refined lady, suitable age, with some means, who wants a good home; don't want her to work; best city references given; object, a wife and to increase my business. Ad. E 189, Post-Dispatch.

MATRIMONY—Plain salaried young man of 25 would like the acquaintance plain working girl; object matrimony. Ad. F 114, Post-Dispatch.

MATRIMONY—Gentleman of leisure would like to meet brunette between 22 and 25 years; object matrimony. Ad. G 81, Post-Dispatch.

MATRIMONY—Man, middle-aged, wishes acquaintance of lady, same, with means to start business; object matrimony. Ad. H. J., 2625 N. 9th st.

MATRIMONY—Jewish gentleman, 37, desires appointment with neat, refined lady. Ad. D 127, Post-Dispatch.

MATRIMONY—Business man wishes to meet cultivated lady, dark hair and eyes, nice appearance, to asist in business; one quite alone in life will meet sincere friend if suited; object matrimony. Ad. A 47, Post-Dispatch.

MATRIMONY—Widower wants to form acquaintance of working lady; object matrimony. Ad. D 35, Post-Dispatch.

MATRIMONY—Middle-aged widow wishes acquaintance of a good gentleman with means, with view to matrimony. Ad. D 121, Post-Dispatch.

MATRIMONY—Refined, honorable gentleman desires acquaintance refined elderly lady who owns home or comfortably situated; object marriage. Ad. E 106, Post-Dispatch.

MATRIMONY—Widow lady, 36, blond, affectionate disposition, would correspond with professional or business gentleman who ordinarily disapproves such unconventionality; no agents. Ad. F 189, Post-Dispatch.

MATRIMONY—Want acquaintance of an honest, industrious German Catholic lady; age not over 25, with view to matrimony. Ad. D 184, P.-D.

MATRIMONY—Wanted, correspondence with refined Christian lady of means, under 30, by bachelor owning four good business places and $8000 cash; ready to furnish fine home; object matrimony. Ad. D 191, Post-Dispatch.

MATRIMONY—Man, 34 years, some money, nice horse and buggy, would like to meet lady fond of driving, country girl preferred; object, quick marriage. Ad. F 34, Post-Dispatch.

MATRIMONY—Gentleman, 35, would like to meet Catholic brunette lady; object, matrimony; correspondence confidential; general delivery ignored. Ad. F 50, Post-Dispatch.

MATRIMONY—Attorney, age 26, good prospects, unacquainted, wants friend with property; object friendship and matrimony; confidential; letters returned. Ad. E 155, Post-Dispatch.

MATRIMONY—Young man, 24 years of age, with good position, would like to correspond with respectable young lady; object matrimony. Ad. C 192, Post-Dispatch.

MATRIMONY—Young man, 29, Catholic, with good position, would meet good-looking young lady or young widow, about 25; object matrimony; no agents or general delivery. Ad. F 55, Post-Dispatch.

MATRIMONY—Prosperous bachelor, 28, tall, refined, educated, wishes acquaintance of thoroughly good, nice-appearing lady; object, matrimony if suited. Ad. E 7, Post-Dispatch.

MATRIMONY—Gentleman, 43 years of age, wishes acquaintance of respectable German lady of suitable age, pleasant disposition, good housekeeper, object, matrimony; must possess some means; letters strictly on confidential basis, will be returned; principals only; kindly state full particulars. Ad. E 118, Post-Dispatch.

MATRIMONY—Young lady desires acquaintance of gentleman; object, matrimony. Ad. E 60, Post-Dispatch.

MATRIMONY—Middle-aged widower, with some means, to make acquaintance of a lady with the same, from 28 to 34 years; state the height and weight and color of eyes in first letter; German Protestant preferred; object matrimony. Ad. F 83, Post-Dispatch.

MATRIMONY—Stylish, refined widow, 40, unincumbered, desires cultivated widower matrimonially inclined. Ad. F 56, Post-Dispatch.

MATRIMONY—Young man wishes to meet young lady; working girl preferred; answer today; object matrimony. Ad. A 48, Post-Dispatch.

MATRIMONY—Illinois farmer, middle-aged, good habits, desires wife, 25 to 30, healthy working girl preferred. A. V. Anderson, general delivery, St. Louis, Mo.

MATRIMONY—Young man of good standing wishes to correspond with young lady between the ages of 18 and 30, with means; object in view to matrimony. F. C. B., P. O. box 295, Little Rock, Ark.

MATRIMONY—Gentleman of 50 desires to correspond with refined, wealthy lady, not over 45; object, matrimony. B., box 544, Corsicana, Tex.

MATRIMONY—Gentleman of 38, good looking, refined but not rich, desires acquaintance of nice looking, affectionate lady, with irreproachable character; kindly send full description; all letters confidential; no agents. James C. Elwood, general delivery, St. Louis, Mo.

BACHELOR—Self-made, middle-aged, wealthy, wants home-loving wife; no objection to sincere poor woman. Address J. Ward, Ogden av., cor. Robey, Chicago.

GENTLEMEN of independent means would like ladies to make their complexions beautiful by using Mme. Eoline Stanley's Niagara Spray Bleach and Skin Food, 50c; all druggists; lady demonstrator at and mail orders filled by Grand-Leader, St. Louis. Agents wanted; write Stanley-Detrich Toilet Co., St. Louis; liberal terms; preparations guaranteed.

HANDSOME, jolly old maid, age 32, has $15,000, wants a good respectable husband. Address Curran, 1242 Wabash av., Chicago.

I DESIRE wives for gentleman in Missouri, age 59, worth $65,000; merchant in Illinois, age 41, worth $18,000, and for many others with means. Family Circle, Toledo, O.

MAPLE APARTMENTS, 6007 Maple; warm rooms, hot bath; cafe; reasonable prices; near Fair.

MARRIAGE PAPER—Prints photos and all addresses; 8 pages, 10c; correspond without further expense. A. S. Stover, box 667, Chicago.

MARRIAGE PAPER—Best published, free. D. E. Gunnels, Toledo, O. (99)

MARRY—Wealth and beauty; marriage directory free; pay when married; entirely new plan; send no money. Address H. A. Horton, Dept. 72, Tekonsha, Mich.

MARRY—300 wealthy; many worth $100,000; paper, 10c, sealed; best bank reference; 8th successful year. R. L. Love, Denver, Colo.

WE seek husband for widow, age 25, worth $22,000; maiden lady, age 26, worth $6000; Catholic lady, 30, worth $85,000; widow, 50, no children, worth $35,000. Home and Comfort, Toledo, O.

STEAM CARPET CLEANING.

14 Words, 20c.

AMERICAN Steam Carpet Cleaning Co.—Carpets cleaned and renovated; made over and laid; lowest prices. Phone Beaumont 946, D70. Nineteenth and Pine sts. (8)

CHICAGO Steam Carpet Cleaning Co., W. N. McCourtney, manager. Carpets renovated to look like new; Lindell 2030, Kinloch Delmar 2451. 3829 Finney av. (8)

EMPIRE Steam Carpet Cleaning Co.; carpets taken up, cleaned, made over and laid; lowest prices. 2123 Lucas av.; Beaumont 220; Kinloch C966. (8)

ENTERPRISE Steam Carpet Cleaning Co.—Special attention to altering, sewing and relaying; Easton and Pendleton. Lindell 374M; Kinloch Delmar 700. (69)

ST. LOUIS Upholstering and Steam Carpet Cleaning Co.; carpets cleaned, renovated and laid; phone Delmar 2008. 1347 Cockrell st.

STORAGE.

14 Words, 20c.

ABSOLUTELY FIREPROOF STORAGE — New warehouse, Grand and Laclede; for safekeeping furniture, pianos, valuables, trunks, boxes, etc.; first-class moving, packing, shipping, etc.; money advanced; get our prices; both telephones.
R. U. LEONORI AUCTION & STORAGE CO., 1219-21 Olive st. (8)

ABSOLUTE care given moving, packing, storage, furniture, pianos. Eureka Storage Co., Lyons, 3014 Chouteau av.; Victor 247; Grand 385M. (14x)

AMERICAN STORAGE AND MOVING CO., 2315 Olive st.; moving, packing, shipping, storing; separate rooms. Tel. Main 2351A. W. H. Langdale, president. (8)

BONDED warehouse, Henry C. W. Wiebe Storage & Moving Co., 1512-1516 Franklin av.; money advanced when desired. Kinloch C953. (8)

SOUTH SIDE STORAGE AND MOVING CO., 1901-1906 Sidney; tel. Sidney 235, Kin. Victor 607. (8)

STORAGE HOUSE—Clean, new, for storing household goods, etc.; lowest insurance in city; see us before contracting. Selkirk, 1800 Chouteau. (90)

L. B. LANGAN & CO.

1001 TO 1015 MORGAN ST.

Separate compartments for storing furniture, pianos, trunks, etc. Cash advanced when desired. Moving and packing for shipping at lowest rates. Both phones.

LANGAN & TAYLOR,

STORAGE AND MOVING CO.

New warehouse, 1823 Washington av.; 500 private rooms for storage; mothproof carpet room, cheapest insurance in the city; you have access to your clothes at any time; all moving, packing and shipping guaranteed; money advanced; estab. 1880. Ring up C471 or Main 2655 and get our rates. We have no branches. (50)

Overflow Wants From Classified Want Section

PERSONAL SUNDRIES.

14 Words, 30c

LADIES will not regret calling on Mrs. Holland; lowest terms; confinements taken. 1715 Carr. (7)

LADIES' physician. 2215 Olive; ladies will not regret calling. Kinloch 1983C (8)

LADIES—The only popular priced guaranteed toilet preparations are Mme. Eoline Stanley's Niagara Spray Bleach, 50c; Skin Food, 50c; Complexion Cream, 50c; Powder, 25c; Bust Food, $1; all druggists; lady demonstrator at Grand-Leader.

LADIES—Save time and money by calling at 2929 Franklin av.; hours 9 to 12 a. m. (8)

LADIES—In all obstinate, abnormal, long-standing "monthly suppressions" and cause in pathology, Dr. Southington's Concentrated Ergo-Kola Compound brings positive, painless relief within 2 to 5 days. Mail, $1.50; double strength, $2; circulars free. Dr. Southington R. Co., Dept. PD., Kansas City, Mo. (90)

LADIES—In all obstinate, long-standing suppressions from any cause, W. C. female tonic brings positive, painless results in 3 to 10 days; $2. W. C. Medicine Co., 2200 S. 2d st., St. Louis.

LADIES—My regulator never fails; one complete treatment free. Mrs. E. Starr, 2929 Franklin. (8)

MARIE DURANT, electrical treatment for rheumatism; vapor baths. 1220½ Olive st.; open evenings. (6)

MEN ONLY.

KOLA-KURE. For Wasting, Nervous Debility, Vital Weakness, Varicocele, etc. Stimulates blood-supply, feeds and quickly builds up new tissue; rejuvenates and permanently sustains. KOLA IS THE REAL ELIXIR FOR ENFEEBLED MEN.

An outwardly applied salve; one application proves its value.

Send 2c postage for sealed sample and literature, or 50 cents for $1.00 box.

MEXICAN PRODUCT CO., Dept. P.-D., 1214-1220 Filbert st., Phila., Pa.

MEN—If you are small, weak or undeveloped, have lost strength, our Acme Vacuum Developer will restore you, without drugs or electricity; Urethral Obstruction and Varicocele permanently cured in 1 to 4 weeks; 75,000 in use; not one failure. Write for free book; sent sealed in plain envelope. Acme Mfg. Co., 701 Barclay Blk., Denver, Col. (99)

Mme. Warrance and Madge Grayme

Private home for ladies before and during confinement; adoption if desired; best of care; perfect seclusion; ladies in trouble call or write. 2106A Olive st. Phone Kinloch 1207C. (2)

MOLES, warts, smallpox pits, wrinkles and all facial blemiches removed without pain or scar; electric face and scalp treatment. Dr. M. M. Harris, 512 Washington av. (99)

MORPHINE, opium, laudanum, cocaine habit; myself cured, will inform you of harmless, permanent home cure. Mrs. Baldwin, box 1212, Chicago, Ill. (99)

MRS. DR. DENNIS, 2639 WASHINGTON

The most reliable lying-in institute in the city; if dissatisfied elsewhere, come out to my place and compare it with other places; perfect seclusion during confinement; skillful medical attention; absolute secrecy and safety assured; motherly care; home comforts; adoption if desired; ladies treated; success guaranteed; charges reasonable in all cases; consultation and information free. Ladies, call or write.

MRS. ANNIE NEWLAND.

Confinements; trained nursing; elegant accommodations; adoption if desired; only private, reliable, secluded, licensed home, where you will receive good treatment and motherly care, with all home comforts; perfect satisfaction guaranteed. Ladies in trouble, call or write; confidential. 2331A Olive st. (9)

MRS. DR. MEYERS.

Ladies won't regret calling; satisfaction guaranteed; terms reasonable; no medicine. 112 S. 14th st.; tel. Kinloch C259. (8)

MRS. BRIDGES, lady doctor; pleased to meet her patients at 3505 Laclede av.; Kin. C1664. (8)

MRS. M. DIEHL, 1006 N. Jefferson av., receives confinements and adoption; part payment taken in work. (8)

MRS. A. SCHROEDER receives confinements; ladies call. 2907 Franklin av.; Kin. C1349. (8)

PRIVATE sanitarium for ladies; perfect seclusion; home comforts; trained nurses; lowest terms; specialist for female troubles; call or write. 2848 Lafayette. Telephone Grand 705A. (8)

PRIVATE TROUBLES, weakness, etc., either sex; quickly cured; one treatment free. 107A N. 9th st. (16)

PRIVATE homes for ladies during confinement; especially adapted to those wishing to avoid exposure; trained nurses; best of care; perfect seclusion; all diseases and irregularities skillfully treated; the only institution of the kind in the city in charge of a regular graduated and reliable physician. Call or address Physician, 302 N. 23d st., near Olive. (1)

SMALLPOX PITTINGS—I remove them; any case, anywhere; send for description of my method and statements of patients successfully treated. Dr. Rodgers, suite 70, 84 Adams st., Chicago. (99)

SUPERFLUOUS hair, moles, red veins, birthmarks permanently removed. Miss A. Cooke, 30 Linmar bldg., Vandeventer and Washington.

TAPE WORM expelled without sickness; cure guaranteed; call or write. Medical Co., 107A N. 9th st. (99)

AAAA1—Cheapest place in town for printing. McGill & Co., 121 N. 11th st. (14)

A—A—DETECTIVE (private) does shadowing and investigating; refs. (P. O. Box 779, St. Louis. (8)

A DETECTIVE (private) does shadowing and investigating; high-class reference furnished. Ad. D 69, Post-Dispatch.

ANONYMOUS letters traced by professional private detective. Ad. A 45, Post-Dispatch. (99)

AROMATIC vapor baths for rheumatism; open evenings. Miss Ramond, 2632A Olive st. (7)

ARSENIC complexion tablets; safe and sure; 28 days' treatment, $1. Medical Co., 107A N. 9th st. (99)

DOCTOR HOGAN, 2215 OLIVE

Medical and surgical diseases of women a specialty. Regular licensed home.

Patients received at any time before and during confinement; adoption if desired; trained nurses; home comforts; ladies in trouble, call or write; confidential; terms reasonable. St. Louis. (8)

DOCTOR, 2631 Market; male, female complaints treated free; female weakness; cases before confinement taken.

Doctor Dennis, 2639 Washington,

Regular licensed physician, successfully treats all female troubles under absolute guarantee; the most reliable sanitarium for confinements in this city; perfect seclusion and kind treatment; trained nurses; adoption; lowest terms; 23 years' experience; ladies call or write. (5)

DR. FITZPORTER, 1516 Chestnut st., treats all female complaints and chronic diseases; 30 years' experience.

DR. CAZEAUX, 2902 Washington av., female specialist, successfully treats all female troubles; 25 years' experience. (6)

DR. SMITH, 3043 EASTON AV.

Seclusion before and during confinement; terms reasonable; satisfaction or money refunded. Both phones. (8)

DR. MARY ARTHUR

Private home for ladies during confinement; adoption if desired; 20 years' experience; trained nurses; lowest terms; elegant accommodations; ladies, when needing a specialist, call or write. 2631 Washington av. (8)

ERGO TANSO is guaranteed to relieve suppression; $2 box. Dr. Cazeaux, 2902 Washington. (6)

EDUCATIONAL.

14 Words, 20c

COURSE—For sale, cheap, a course in sanitary plumbing, heating and ventilation. 3712A Garfield.

FRENCH, Spanish, German, conversation classes, also English mathematics, college preparatory. Rocfort, 3910 Lindell bl.

PUPILS WANTED—In common branches; Latin or Greek; good references; prices reasonable. 5713 Vernon av.

IS your little one backward in studies? Write to 5058 Page for a private teacher after school.

SHORTHAND—Expert stenographer desires to teach shorthand and typewriting during evenings; refs. furnished. 2816 Washington av.

TEACHER—Lady speaking English and Spanish wishes suitable position; teaching preferred. Ad. E 90, Post-Dispatch.

TEACHER—French; Mme. de Courlon, graduated Paris; quickest conversational methods; classes; lessons. 5009 Horton pl.

ELOCUTION, DRAMATIC ART AND ACTING.

Mr. Frank Weltner, director of the Weltner Conservatory of Music, has engaged several of America's most eminent teachers for the dramatic art department; private and class lessons given; terms reasonable. For information call on or address
FRANK WELTNER,
Director of the Weltner Conservatory of Music, 3544 Page bl., St. Louis, Mo. (99)

GRAND PRIZE
at
ST. LOUIS EXPOSITION
awarded to
THE BERLITZ SCHOOL
of
LANGUAGES
St. Louis: Odeon, Grand Avenue.
City Branch: Century Bldg. (99)

MUSICAL.

14 Words, 20c

ABSOLUTELY the lowest prices and largest stock in city; $10,000 stock mandolins and guitars, from $1.25 to $125; graphophones and records, music boxes, brass band instruments, pianos, sheets, band and orchestra music. Joseph F. Hunleth Music Co., 9 S. Broadway. (65)

ALL tuning and repairs of pianos; reasonable charges; estimates. Ad. A. E. Dore, 4553 Westminster.

APOLLO piano players are the best on the market. Call and let us demonstrate the 14 points of superiority over all other makes. Prices range from $150 up and include a fine musical library free. Easy payments.
KIESELHORST PIANO CO., Established 1879. 914 Olive st.

BARGAINS—Cornets, $6; alto, $8; slides, $7; baritone, $10; clarinets, any key, $8; Conn cornets, $25. Tony Placht, 1002 Olive st.

BARGAINS—Cornets $6, tenors $7, altos $7, baritone $8, tuba $10. Pianos and organs.
J. PLACHT & SON, 113 South Broadway.

BARGAINS in upright pianos: Story & Camp, $85; Arlington, mahogany, $125; Cambridge, mahogany, $150; Ricca & Son, mahogany, $200; pianos for rent. Tony Placht, 1002 Olive st.

BRAND-NEW small-size mahogany case upright piano only $100; easy payments.
KIESELHORST PIANO CO., Established 1879. 914 Olive st.

BUY an Emerson piano and you will have an instrument that your grandchildren may enjoy.
THE CONROY PIANO CO., 1115 Olive st.

CARAGHER'S bargains in upright pianos: Fischer, Estey and Vose, Arion and Sterling; 6 months' lessons free with every piano bought here; open every night. 1101 S. Jefferson av. (62)

CASH paid for cornets, alto, trombone, clarinets, bass violin, etc. Tony Placht, 1002 Olive st.

CELLO—For sale; $18. 2312 Blair av.

CHICKERING, Knabe, Kimball, Vose and many other well-known makes of used uprights in our bargain room for this week's selling. Very low prices and easy terms.
KIESELHORST PIANO CO., Established 1879. 914 Olive st.

CORNETIST WANTED—Good sight reader, nonunion cornetist. Call at 3937 Cottage av.

DURING the coming week we are offering very liberal reductions on a lot of rented pianos that are being returned by World's Fair visitors. These are practically new instruments and it will pay you to see these before buying.
THE CONROY PIANO CO., 1115 Olive st.

FOR first-class piano lessons, by experienced teacher, who studied four years abroad, ad. Prof. Greenwood, 708 Pine st.

FREE to subscribers, our new music and song book; subscribe now; 25c per year. Ad. The Welcome Messenger, Ware, Mass.

GRAPHOPHONES—And records at cut prices; always the latest; at Hunleth Music Co., 9 S. Broadway.

HUKE SISTERS' ORCHESTRA, 4579 Evans av., furnish music for all occasions.

HAINES BROS.' pianos are indorsed by all great singers for their beautiful singing qualities. Moderate prices.
THE CONROY PIANO CO., 1115 Olive st.

HORN—For sale, baritone, Besson, London; brass, almost new, for $50; best baritone. 3206 Bell av.

INFALLIBLE method for cultivation of male voices; especially tenors. Box 764, city. (99)

IF you expect to buy a piano between now and Christmas, it will pay you to read our display ad on the society page of this paper.
THE CONROY PIANO CO., 1115 Olive st.

KIMBALL pianos are the most popular instruments in the world. Over 127,000 have been made and sold. Prices moderate and terms easy.
KIESELHORST PIANO CO., Established 1879. 914 Olive st.

LAND—Forty acres of good timber land, with mineral prospects; fine for fruit and poultry; in Washington County, 4 miles from courthouse, on county road; will exchange for upright piano of standard make, first-class condition, with music cabinet. Ad. D 131, Post-Dis.

MAHOGANY upright, just like new, fully guaranteed; $140. Elsner & Son, 1029 Chouteau av.

MUSICAL—Select your pianos now; a fine collection. Elsner & Son, 1029 Chouteau av.

MUSICAL—Mandolin, guitar lessons, 25c, with thorough course; instrument loaned free. Miss Putman, 1121 Leonard.

MUSICAL—Instruments for sale, Estey upright grand piano and Mason & Hamlin church or concert organ, at half cost price; family breaking up. 925 Maryville av.

MUSICAL—Soprano and bass wanted for first-class concert quartet; local engagements of highest character; classic repertoire only. Ad. F 142, P.-D.

MUSICAL INSTRUMENTS—$10,000 stock mandolins and guitars at 60c on the dollar. Hunleth Music Co., 9 S. Broadway.

MUSICAL—Free mandolin to all new pupils; 50c lesson, at your residence. John Schreiter, 2623 Franklin av.

MUSICAL—For sale, piano tuner's route, held past 10 years, covering territory within a radius of 130 miles from St. Louis, on four railways, producing net income of from $40 to $60 per week. Call or address Mrs. Jesse T. Jones, Shrewsbury Park, St. Louis, Mo.

MUSIC BOX—For sale, automatic Regina nickel-in-the-slot music box; cost $375; this machine is now placed in a location and is making 95 per cent of the investment; will sell at a sacrifice; leaving city. Call or address 5078 Ridge av., evenings.

NEARLY new large-size mahogany case upright piano, returned from rent, only $115; easy payments.
KIESELHORST PIANO CO., Established 1879. 914 Olive st.

ORGAN—For sale, cheap, black walnut case Kimball organ; best condition. 4047 St. Ferdinand av.

ORGAN—For sale, parlor organ, in good condition; $15. 2509 North Market st.

ORGANS at practically your own price this week. Must have room for new stock arriving daily. Easy payments.
KIESELHORST PIANO CO., Established 1879. 914 Olive st.

PHONOGRAPH—Columbia, disk, large size, almost new, 18 new records, $23 cash; call Sunday, between 10 and 12 o'clock. 18 N. 2d st., near Chestnut.

PHONOGRAPH—For sale, large phonograph, with 59 records; good as new; sell cheap; call Sunday afternoon or evening. 2704 Franklin av., 3d floor.

PIANIST WANTED—Apply Fair Japan on the Pike Monday morning 10 o'clock.

PIANO, voice, harmony lessons, 50c each, by conservatory professor; lessons given at professor's studio in West End or at pupils' homes; for interview and first-class testimonials ad. E 57, Post-Dispatch.

PIANO—For sale, Kurtzman square, rosewood case, in excellent condition, with stool and cover, bargain. 2223 McNair av.

PIANO—$35 buys fine Steinway, cost $565, stool and cover. 1414 N. 16th st. (6)

PIANO—$65 buys a Kurtzmann piano; bargain; must sell this week. 3202 S. Jefferson av. (1)

PIANOS—For sale, to pay storage charges, two good upright pianos; best makes; cheap for cash. Langan Storage Co., 1001 Morgan st.

PIANO—Gabler upright piano, in first-class condition; will sell cheap. 1803 Kennett pl. (62)

PIANO—For sale, Steinway & Sons upright piano; very fine instrument; at a bargain. 1803 Kennett pl. (62)

PIANO—For sale, fine upright piano; mahogany case; will sell very reasonable. 1803 Kennett.

PIANOS tuned, $1.50; first-class piano and organ tuner and repairer; 25 years' experience; send postal to H. Kautz, 2330 Gravois av. (14)

PIANO—For sale, fine Geo. Stock parlor grand piano; good as new; at your own price; stool, cover and delivered. 1414 N. 16th st. (3)

PIANO—$165 buys fine upright piano, with stool and scarf. Schubert & Moxter, 2602 Franklin.

PIANO—For sale, Steinway upright grand piano; must sell this week; decided bargain. 5148 Morgan st.

PIANO—For sale; $100 will buy, if taken immediately, beautiful standard-make upright piano. Ad. A 133, Post-Dispatch.

PIANO WANTED—To buy upright piano; cash; must be cheap; state price. Musician, 2017 S. 9th st.

PIANO—For sale, good Emerson upright piano, $50; also organ, $10; candy furnace; leaving city. 2829 Easton av.

PIANO—For sale, upright piano, used 3 months; perfect condition, cheap. 2957 Dickson st.

PIANO—Must sell my $475 mahogany upright piano for one-half; leaving the city. 4165 Lexington av. (62)

PIANO—Will sacrifice my fine upright mahogany piano, with stool and scarf, on account of leaving city. 5705 Cote Brilliante av. (32)

PIANO—For sale, fine piano, cheap for cash; call and see. 3931 Cook av.

PIANO, ETC., WANTED—Piano and furniture in exchange for business or residence lots in Texas. Ad. D 90, Post-Dispatch.

PIANOS—First-class new and second-hand pianos for sale. H. Kautz, 2330 Gravois av. (8)

PIANO PLAYER WANTED—Immediately, piano player for repertoire. Call on Mr. Hauck, 1518 Blair av. (1)

PIANO, violin, cornet lessons, 50c each; lessons given during day and evening; call on or ad. Prof. Humphrel W. Le Wright, 3544 Page bl., St. Louis, Mo. (10)

SCHUBERT & MOXTER, 2602 Franklin; first-class piano tuning and repairing; both phones. (3)

MUSICAL.

14 Words, 20c.

RENT PIANOS—Fine new uprights in mahogany, walnut and oak cases, only $3.50 and $4 per month; one year's rent allowed on future purchases.
KIESELHORST PIANO CO., Established 1879. 914 Olive st.

SILVER-PLATED INSTRUMENTS—Bb cornets: Conn $25, Higham $20, Courtois slide trombone $28, Beau Ideal baritone $15.
J. PLACHT & SON, 113 South Broadway.

SLIGHTLY used Kimball upright piano, returned from rent, only $175; easy payments.
KIESELHORST PIANO CO., Established 1879. 914 Olive st.

SOUVENIR MUSIC of St. Louis and World's Fair, tuneful piano music with delightful harmonies interspersed throughout (marked price 60 cents); clearance sale, 3 copies for 25 cents, 7 for 50 cents; our selection. Alethe Music Co., 3314 Franklin av.; St. Louis.

SQUARE pianos in good playing condition only $10, $15, $20 and up; easy payments.
KIESELHORST PIANO CO., Established 1879. 914 Olive st.

STEINWAY piano only $75; perfect order; Fisher upright piano, full size, $165. Kleekamp Bros. Piano Co., 2307 Park av. (2)

TEACHER—Parents desiring an excellent and reasonable piano teacher, ad. E 154, Post-Dispatch.

TEACHER—Prof. Klein, 3107 N. 20th st., piano, singing, guitar, mandolin; unsurpassed success with beginners and children; will teach at your residence; terms reasonable.

VIOLINS repaired in the highest style of the art by Louis Albers, violin maker and repairer; also dealer in real fine old violins. 1212 Olive st., 4th floor.

VIOLIN—For sale, Peter Clemensa Cremona violin, year 1672. John Holub, 1034 S. King's highway. Price $400.

VIOLIN—For sale, bass violin, $18. 2312 Blair.

VIOLIN, mandolin, guitar, banjo taught by Lowell Putnam, northwest corner Grand and Finney; instruments loaned free; sold, exchanged and repaired.

WANTED—Good clarionet and traps; amateur orchestra; call 3 p. m. Sunday. 2712 Leffingwell.

WANTED—To give lessons or drill in elocution in exchange for coaching in vocal music. Ad. F 85, Post-Dispatch.

WE supply outside towns with new and second-hand instruments. Write for catalogue and bargains.
J. PLACHT & SON, 113 South Broadway.

95 DECKER piano; this is another of our big bargains; our terms should sell it; $4 monthly.
F. BEYER & SON, 17th and Locust. (2)

$10 CASH buys good organ with stool; we need the room; it takes the space of pianos.
F. BEYER & SON, 17th and Locust. (2)

$75 KNABE, a fine instrument, cost new $500; at our terms anyone can own a piano.
F. BEYER & SON, 17th and Locust. (2)

LESTER PIANOS ARE BEST

$275, $300, $350, $400. Best tone piano in St. Louis. See and hear them before buying.

MONEY CAN'T BUY BETTER

FRANK STELL,
1414-16-18 N. 16TH STREET.
Phone Kinloch A 1929. (99)

"TWO BEAUTIFUL PIANOS"

Just received. PACKARD is the make, which is enough said to satisfy the critic as to interior workmanship; but to lovers of the arstistic in cabinet work we especially invite an inspection; such beautiful veneers are seldom seen; select one of them and you will always wear the satisfied countenance; sole agents.
BEYER'S, 17th and Locust sts. (1)

SEEING IS BELIEVEING.

Our $195 special offer cannot be duplicated anywhere else for less than $300; new upright mahogany veneer, 10-year guarantee, manufacturer's name cast in iron plate; very fine tone and ivory keys.
KLEEKAMP PIANO CO., 2307 Park av.

WE have on hand a lot of old square pianos that are taking up valuable room. You can buy any of these at your own price.
THE CONROY PIANO CO., 1115 Olive st.

"TAKEN IN TRADE."

The following ought to satisfy the most exacting; some of these ought to suit you: Two Steinways; both uprights; Decker Bros.; one Knabe, a Weber, a Chickering and others; all taken in trade on our up-to-date stock; any one of these can be bought on liberal terms.
BEYER'S, 17th and Locust sts. (1)

WE will rent you a new piano for the same price asked for second-hand pianos by others and allow one year's rent to apply if purchased.
THE CONROY PIANO CO., 1115 Olive st.

Fine Tuning and Repairing.

Estimates cheerfully given; all work guaranteed; 20 years' experience; phones, Bell Grand 826M, Kinloch Victor 186.
KLEEKAMP BROS. PIANO CO., 2307 Park av. (83)

"OUR BANNER WEEK."

Last week with its amount of sales was the best yet. It simply proves that the St. Louis public has discrimination as to where the best piano values are to be had; we positively save you 25 per cent all on account of our economical business methods; a call will convince you; 21 makes to select from.
F. BEYER & SON, 17th and Locust sts. (1)

YOU run no chance of getting a "stencil" piano when you buy from us. We do not handle any pianos whose maker is ashamed to put his name on.
THE CONROY PIANO CO., 1115 Olive st.

TWO PIANO BARGAINS

We have put on sale two fine high-grade pianos, left from storage. Latest style mahogany cases. We guarantee these to be in perfect condition; cheap for cash.
LANGAN STORAGE CO., 1001 Morgan st.

WE have a number of new pianos that have been rented to World's Fair visitors and are being returned; liberal reductions will be made on any of these pianos. Emerson, Haines Bros., Wegman, Armstrong and Weser Bros., will be found among these.
THE CONROY PIANO CO., 1115 Olive st.

"$200.00."

The piano we make a run on, fine fancy cases, and our almost unlimited guarantee, with terms of $10 down and $6 monthly; just received a carload; compare them with others.
F. BEYER & SON, 17th and Locust sts. (2)

PIANOS

THE BIG FOUR
WEBER,
KRELL-FRENCH,
IVERS & POND,
McPHAIL.
SEE THEM AT OUR NEW STORE.
O. K. HOUCK PIANO CO.
1118 OLIVE STREET.

PIANISTS WANTED—25 experienced pianists to demonstrate sheet music at the World's Fair. Call Sunday. 5932A Easton av.

VOICE CULTURE.

Mr. Frank Weltner, director of the Weltner Conservatory of Music, has engaged for this season several of America's most famous teachers of voice culture (including lady and gentlemen voice specialists). A limited number of free and partial scholarships will be awarded to talented and deserving scholars. For catalogue and further information address
FRANK WELTNER, Director, 3544 Page bl., St. Louis, Mo. (99)

"THE BEYER PIANO."

We are proud of our own piano; it will pay you to investigate these instruments; the best action and material are put in these pianos; case work unsurpassed and our terms make it possible for all to own one.
F. BEYER & SON, 17th and Locust sts.

NEW PIANOS FOR RENT!

RENT TO APPLY ON PURCHASE.
O. K. HOUCK PIANO CO., 1118 Olive St.

MUSICAL.

14 Words, 20c.

DON'T WASTE MONEY AT HIGH-PRICED STORES

The BRADBURY Piano Warerooms, 1012 Olive st., F. G. Smith, manufacturer, A. E. Whitaker, manager, don't believe in high prices, but try to bring their products down to the lowest prices possible consistent with good material and workmanship. They have done away with all middlemen's profits and sell from their branch stores all over the United States at the same prices they sell at their factories in Brooklyn, N. Y., and Leominster, Mass. They make the BRADBURY pianos, popularly known as the piano of American Royalty, having been used by all Presidents of the United States from President Grant in 1869 to President Roosevelt in 1904. Besides this celebrated make, they also make the popular Webster, Henning and Whittier pianos, which have been known so long and favorably as being among the most popular and durable pianos made. Talk is cheap and newspaper ads. are not always reliable, but we honestly believe we can save you from $50 to $100 on new pianos, from what is usually charged, as we do away with middlemen's profits. For instance:

New pianos usually sold at $300 we sell at....$225
New pianos usually sold at $350 we sell at.... 275
New pianos usually sold at $400 we sell at.... 325
New pianos usually sold at $450 we sell at.... 350
New pianos usually sold at $550 we sell at.... 450

Other prices in proportion. Try us and see.

USED PIANOS.

Some elegant bargains this week:

$475	Fancy Case BRADBURY, now	$275
$475	Walnut BRADBURY, now	235
$400	BRADBURY, rosewood case	225
$375	Mahogany Webster, used 3 months, now	2.5
$350	Fine Oak, nearly new	220
$350	Gabler, fine style oak, good as new, now	195
$350	Beautiful Whittier, used six months	195
$350	Fine medium-sized BRADBURY upright, now	175
$375	Beautiful Crawford mahogany upright, now	175
$325	Rosewood Shoninger upright, now	135
$325	Medium-size upright, now	125

SQUARES.

$250	Hayes square, small size	$ 40
$250	Fine Fischer square, now	65
$400	St. Louis Piano Co., splendid tone	75
$400	Hallett & Comstin	80
$450	Lindeman, good as new	100

BABY GRANDS.

Two very fine New BRADBURY Baby Grands, beautiful cases and considered by many experts the finest style of Baby Grands made. We will close them out at very low prices, as we need the room they occupy.

ORGANS.

Fine line of New Organs, $55 to $100. Some splendid bargains in used organs, $15 to $45. Every one in perfect condition.

TERMS.

We sell on easy terms if desired or make special inducements for cash.

EXCHANGING.

If you buy a piano from us and want to exchange within a reasonable time for a new one, we will allow you all that you have paid for it. Remember the place for a genuine bargain, one that you can depend on, and backed by a substantial guarantee is still
BRADBURY PIANO WAREROOMS, 1012 Olive st.
F. G. SMITH, Mfr. A. E. WHITAKER, Mgr.

PIANOS

Bargains for Monday.

1 Starr (taken in on Krell-French piano), 1 Gabler Upright (taken in on Ivers and Pond), one good Upright, at....$85.00

Several slightly used Pianos at prices to suit your pocketbook.

O. K. HOUCK PIANO CO., 1118 OLIVE ST.

RENT PIANOS.

$2, $3, $3.50, $4 per month. Lowest prices and best assortment; rent allowed if piano is purchased. F. G. Smith, mfr. BRADBURY pianos, 1012 Olive st. A. E. Whitaker, mgr. (5)

WELTNER CONSERVATORY

Of Music, located at 3544 Page bl., St. Louis, Mo.; all branches of music, dramatic and operatic art, modern languages, etc., taught; the Weltner Conservatory has the largest and most competent faculty of any conservatory west of the Mississippi, consisting of 44 eminent artists and masters, formerly of Berlin, Paris, London, Vienna, New York and other European and American metropolitan musical centers. Diplomas and gold medals awarded graduates and post-graduates. The Weltner Conservatory class of June, 1904, consisted of 66 graduates and post-graduates, which was by far the largest class of graduates of any St. Louis conservatory for many years. Applications for 75 free and aprtial scholarships (annually awarded to talented and deserving scholars) received from now on. For beautifully illustrated catalogue and further information address Frank Weltner, director, 3544 Page bl., St. Louis, Mo. (99)

BEHNING PIANOS

Are without a rival for tone, touch and durability. For sale by SCHUBERT & MOXTER, 2602 Franklin av. (99)

PIANOS FOR RENT.
At lowest prices. A few slightly used Pianos at unusual bargains.
THE ESTEY CO.,
1116 Olive st. (83)

DANCING.

14 Words, 20c.

ATTEND the grand opening reception of Prof. Gamache's Dancing Academy at Northwest Turn and Liederkranz hall, 3940 Easton av., Thursday evening, Nov. 17. Select receptions every Thursday evening. Lessons every Tuesday evening, $3 per term; single lessons, gents, 35c; ladies, 25c. All the latest and most popular dances taught in one term; good music. (4)

ATTEND continuous dancing at Prof. Frankel's Academy, 1441 Chouteau av., every Sunday afternoon and evening; large attendance; elegant hall; best music.

DANCING—Attend McMullen & Boester's dancing academy, corner North Market and Coleman; receptions on Wednesday evenings only; lessons every Friday evening.

ECLIPSE DANCING ACADEMY, Uhrig's Cave Hall, Washington and Jefferson avs.; parties Wednesday and Saturday evening, Sunday afternoon and evening; lessons Tuesday and Friday evenings; Harmonie Hall, 18th and Olive sts., parties Thursday and Saturday and Sunday evenings; lessons Monday evening; all late dances and new music. Ahrens & Albers. (8)

JOIN Prof. and Mrs. Frankel's dancing classes Monday evening, Nov. 14; separate hall for beginners; full term, $3. Academy, 1441 Chouteau av. (1)

JOIN Prof. de Honey's class for beginners this week; academy, 3806 Olive st.; finest in United States; no Saturday night or Sunday dancing or saloon connected; those wishing to join a select school, call at once, or send for catalogue; Kinloch phone 2915 Delmar; select receptions every Thursday evening. (6)

MRS. HARDY-GRANT'S beginners' class Monday evenings; private lessons, with music, by appointment; Cabanne Arcade; Suburban Park car. (92)

MUEGGE INSTITUTE, Grand av. and Hickory st.; gymnasium and dancing department now open for men, ladies and children; send for catalogue (16)

NATIONAL Dancing Academy, 1302 Olive st. Join a first-class school; Prof. and Mrs. Bebensky guarantees waltz, two-step, schottische, lanciers, waltz-lanciers, grand-square for $3; lessons every night; private lessons any hour with music from 9 a. m. to 11 p. m. (1)

PROF. RICHARDS teaches waltz, two-step and square dances; $3 and no more until you can dance with music; I dance with my pupils; lessons all hours. School, 1210 Olive st., on Sundays from 9 a. m. to 12.

GET ACQUAINTED

Go to Hashagen's Auditorium, 2225 South Broadway. Big show and dancing every Sunday afternoon and every night. Gents 25c, ladies 10c. Hashagen Bros. orchestra, better than the best. (8)

STORE, BARBER, BAR FIXTURES

14 Words, 20c.

FIXTURES, ETC.—For sale, restaurant fixtures, large stove, tables, chairs, fans, dishes, etc. Ad. C 25, Post-Dispatch.

SHOWCASE—For sale, solid mahogany showcase, now being used for exhibition purposes at the World's Fair; size 8'6" long by 6' wide and 9' high; has beveled plate-glass in three sides, lower part paneled; can be seen at our exhibit, Block 43 C st., Varied Industries bldg., or apply to H. Tibbe & Son Mfg. Co., Washington, Mo. (9)

STORE FIXTURES—For sale, fine store fixtures, oak hat case, oak shoe and waist shelving, oak clothing tables, mirrors and showcases, safe, typewriter, etc. American Outfitting Co., 708 N. Broadway. (7)

LOANS ON PERSONAL PROPERTY.

14 Words, 25c.

"MONEY FOR ALL"

We loan you money in sums to suit, weekly, monthly or semi-monthly payments, on your furniture, piano and household goods of every description. We charge only for the time you have use of the money, and make no extra charges when sick, out of employment or other misfortune. No publicity. No delay. You get the money the same day you apply. Our past record speaks for itself. We pay any bills you owe and advance you more money. A personal interview will thoroughly convince you of these facts. If you are unable to call, write or telephone us; both phones, Kinloch C-180, Bell Main 308 M, and we will send our special representative to you.
NEW YORK FINANCE CO., 816 Olive st., Rooms 207-8 and 9, Odd Fellows' Bldg. Opposite Postoffice. (90)

MONEY furnished salaried people; loans made on furniture and pianos; easy payments. J. M. Griffin, 320 Commercial bldg. Bell phone 1496M. (62)

W. S. PRICE

WILL GET YOU
$100.00 FOR $4.00 A YEAR.
$75.00 FOR $3.00 A YEAR.
$50.00 FOR $2.00 A YEAR.
$25.00 FOR $1.00 A YEAR.
On furniture, pianos, horses, wagons, etc. 618 Mermod & Jaccard bldg. Phone Kin. D1846. (62)

EUGENE A. TRISLER,
Room 24, 119 N. 7th st., De Menil bldg., makes loans of $25 and upward on furniture, pianos and household goods; lowest terms in city; confidential. (62)

A CYCLONE OF MONEY

If England and Russia Fight

THE SQUABBLE WILL BE like that of the offices of the NATIONAL LOAN CO., where you can BORROW MONEY for ALMOST ONE-HALF what others charge. Give us a trial, and CONVINCE YOURSELF of our LOW RATE and easy weekly, monthly or yearly payment system. We NEVER REMOVE goods, and PROTECT you in case of sickness, out of work or other misfortune. All business is private. Call, write or telephone Main 2764M or D1849.
NATIONAL LOAN COMPANY.
209 AND 213 MERMOD & JACCARD BLDG., 407 NORTH BROADWAY, COR. LOCUST ST., SECOND FLOOR. (93)

MONEY to loan by private party at 6 per cent per annum on furniture or indorsement. Ad. B 113, Post-Dispatch.

LOANS ON FURNITURE.

Rates and terms unheard of. Look:
$1.50 weekly pays a $75 loan.
$1.20 weekly pays a $60 loan.
$1.00 weekly pays a $50 loan.
75c weekly pays a $40 loan.
Payments can be made weekly, semimonthly or monthly. It is to your interest to consult us. All business private and above board. See us.
CHEMICAL FINANCE CO., 501 Chemical bldg., 8th and Pine sts. (5)

CONFIDENTIAL loans on life insurance policies or any good security. 306 Chemical bldg.

MONEY LOANED (NEW WAY)

$25.00 will cost you $1.00 a year.
$50 will cost you $2.00 a year.
$75.00 will cost you $3.00 a year.
On furniture, pianos, etc. (without removal).
ROYAL FINANCE CO.,
596 Frisco bldg., s. w. cor. 9th and Olive. Phone Kin. C1730. (60)

MONEY! MONEY! MONEY!

If England and Russia Fight

THE SQUABBLE WILL BE like that the offices of the NATIONAL LOAN CO., where you can BORROW MONEY for ALMOST ONE-HALF what others charge. Give us a trial, and CONVINCE YOURSELF of our LOW RATE and easy weekly, monthly or yearly payment system. We NEVER REMOVE goods, and PROTECT you in case of sickness, out of work or other misfortune. All business is private. Call, write or telephone Main 2764M or D1849.
NATIONAL LOAN COMPANY.
200 AND 213 MERMOD & JACCARD BLDG., 407 NORTH BROADWAY, COR. LOCUST ST., SECOND FLOOR. (92)

ESTABLISHED 1872.

EUGENE A. TRISLER

Loans Money on Furniture

Lower Than Anyone in the City.

Room 24, 119 N. 7th. De Menil Bldg.

DON'T PAY BIG INTEREST.

You can get a LOAN from us on your FURNITURE, PIANOS and PERSONAL PROPERTY by paying a small COMMISSION for said loan, weekly or monthly payments; discount if paid before time EXPIRES. Call or write 203 N. 10th st., room 211 Ozark bldg.
ANDERSON FINANCE CO. (14)

JOHN W. STALEY

202 N. Ninth st., rooms 501-02-03 Benoist bldg.
MONEY PROCURED QUICKLY and CONFIDENTIALLY on furniture, pianos and SALARIES at MODERATE COST.
SMALL PAYMENTS. LIBERAL TERMS.
$1 weekly repays $40 loan and COSTS.
$1.50 weekly repays $75 loan and COSTS.
Telephone A 684, Main 4439. (14)

MONEY LOANED

On furniture, pianos and other security. Lowest rates. Most favorable terms in the city. See others, then SEE ME and BE CONVINCED.
I will SAVE YOU MONEY.
$1.00 weekly repays $25 loan and costs.
$1.50 weekly repays $50 loan and costs.
GEORGE W. MILLER,
Room 87, De Menil bldg., 119 N. 7th st. Call up Kinloch B1270. (88)

MONEY TO LOAN

ON FURNITURE OR PIANOS.

DO NOT FAIL TO CALL and get our rates before getting loan elsewhere; our system gives LONG TIME and SMALL PAYMENTS, with REBATE when paid before due, so you only pay for such time as you have had loan. We give PASS-BOOK, where all payments are entered. We do not require payment while SICK OR OUT OF WORK. NO PUBLICITY, NO INCONVENIENCE, NO INQUIRY; papers can be signed at house and you get money same day you apply. We make a specialty of paying off any loan or claim against goods and giving more money.

If you cannot call, WRITE OR TELEPHONE us and we will send agent to explain our SYSTEM. TELEPHONE KINLOCH B431 or BELL MAIN 2833.
FIDELITY BROKERAGE CO.,
Room No. 410, Commonwealth Trust bldg., Broadway and Olive st. Entrance 421 Olive st. (14)

LOANS AT 5 PER CENT

Quit paying away your wages in high interest when you can borrow money from us at 5 per cent. Loans on household goods, pianos, salaries, etc., leaving goods in your possession; no publicity. Pay at your convenience. Time extended in case of sickness; no extra charge. Call, write or telephone Kinloch A632.
UNION FINANCE CO.,
Rooms 302-303 Oriel bldg., southeast cor. 6th and Locust. Entrance 316 N. 6th, opposite Barr's. (14)

MONEY

$10 to $500 loaned on furniture, pianos, horses, wagons without removal, at the VERY CHEAPEST RATES.
$1.25 weekly pays a $75 loan.
$1.00 weekly pays a $50 loan.
.50 weekly pays a $25 loan.
.40 weekly pays a $15 loan.
Payments can be made monthly if desired. EXTENSIONS GRANTED in case of SICKNESS or out of WORK. If you WANT MONEY, SAVE MONEY by borrowing from us.
AMERICAN LOAN CO.,
615 Burlington bldg. 810 Olive st.
Take elevator to 6th floor. (14)

MONEY TO LOAN

ON HOUSEHOLD FURNITURE, PIANOS, ETC., the goods remaining in your possession; we also loan money to people holding a steady position on their PLAIN NOTE at lowest rates; easiest terms, quickly and quietly. Call, write or telephone C1567.
ST. LOUIS INVESTMENT CO.,
Room 1118 Missouri Trust bldg.,
Entrance 705 Olive st. (14)

MONEY—Money to loan, furniture, pianos, second deeds of trust, etc.; 8 per cent annual interest; no commission charged on sums of $40 or less; notes bought and sold. Morgan, 909 Chestnut. (9)

$10 to Drake's Easy Money $100

Advanced salaried people, without security or knowledge of anyone; my rates always the lowest, best and most private in the city; 20 years' reputation for honorable, courteous treatment to customers; your credit once established, you can get money at moment's notice; for a fair, square deal call at 222-3-4 Chemical bldg. (8)

Money Advanced Salaried People.

Teamsters, boarding house keepers, without security; easy terms; largest business in 50 principal cities. Tolman, 801 Houser bldg., 800 Chestnut. (9)

EAST ST. LOUIS LOAN CO

Loans money on household goods and all kinds of personal property. Easy monthly payments. Room 225 McCausland bldg., 226 Collinsville av. Phone Bell East 1522M; Kinloch, St. Clair 450. (14)

LOANS ON FURNITURE AND PIANOS without delay or removal. Call, write or telephone Main 2367 or D881.
JAMES E. BAKER, JR., 509-510 Missouri Trust bldg.

FOOTBALL Results of Saturday Affect Championships **MICHIGAN** Scores Victory Over Chicago in Hardfought Game **GOPHERS** Claim Championship After Defeating Badgers **ST. LOUISAN** Wins Praise in Game at Princeton

WASHINGTON LOST TO KANSAS, 12-0

Game Was Marked by Only Straight, Hard Football Without Sensational Features.

THE LOCAL TEAM WAS GAME

Despite Disheartening Decisions St. Louis Held Opponents Without Score in Second Half.

In a game marked by no distinct feature and disclosing only hard, grueling football, Washington University went down before Kansas Saturday afternoon at the World's Fair stadium. The score was 12 to 0.

Outplayed in the first half, but fighting gamely, Washington returned in the closing period and fought desperately, and, while not being able to score, easily prevented the Jayhawkers from adding to the total made in the opening half.

In addition to an apparent weight handicap, the local team also had to contend with a number of careless decisions by the referee, one of which enabled Kansas to score its first touchdown and indirectly affected the final result. The official, too, allowed Kansas four downs on Washington's 15-yard line, thereby taking the heart out of Washington, which weakness Kansas took advantage of and scored.

Throughout the contest the teams fumbled considerably, and it was on a fumble by Crisp that Kansas got the ball in the first five minutes of play and marched to a touchdown.

Both teams lost ground frequently on muffed punts, and in the second half, when punts were exchanged on almost every other down, the poor work of Green in this respect almost gave Washington a touchdown.

Washington played with the same fierceness and determination that characterized its work against Missouri, but was met by an attack that was fully as vicious and much more concerted. The Kansans fought well together, playing steadily and with good judgment.

Both teams were weak on defensive play, but Kansas had the better offense, Quarterback Pooler showing wisdom by running Donald and Ackerman continually. It is to the work of these two men that Kansas owes its second touchdown, which as justly earned by straight football.

Within 10 minutes of the close of the second half, Kansas marched steadily for 45 yards to a touchdown, Ackerman and McDonald on tackle-back plays being the chief mediums used to advance the ball. This exhibition was the best piece of offensive play displayed by either team.

Washington at times showed brilliant[illegible] both on offense and defense, but the men were not able to gain consistently. [illegible] part of the game when the regulars were retired in favor of substitutes, the team lost its effectiveness and played to its limit to prevent further scoring by Kansas.

On the whole, the game reflects no discredit on Washington and a fair estimate of the comparative strength of the teams, as shown Saturday, would place the Kansans about one touchdown better than the Myrtle and Maroon.

At the opening of the game, Pooler for Kansas, kicked off to W. Krause on his 10-yard line. He returned the ball 20 yards before being tackled. Washington then attacked Kansas' line, but fumbled. the ball was regained, but a second fumble gave the oval to Kansas on the Washington 25-yard line.

Kansas immediately began to hammer the Washington line for short gains, but when the 10-yard line was reached the local team refused to give way an inch. On three downs, Kansas failed to make the distance, but the referee allowed another down, although informed of his mistake by the head-linesman, and Kansas retained the ball, rushing it over the line shortly after for a score.

In the second half the battle was evenly waged, both sides punting frequently on first downs and neither gaining a marked advantage. Much fumbling was in evidence and the latter part of the contest was uninteresting save for the desperate resistance exhibited by Washington. The line-up:

Washington.	Positions.	Kansas.
Munroe-Schaumber	Right end	Hicks
Washer	Right tackle	Ackerman
Webber	Right guard	Brunner-Davies
Cassell	Center	Michaelson
Sherman-Lockey	Left guard	Ro[illegible]r
Lockey-Lehman	Left tackle	Donald
Smith-A. Krause	Left end	Rouse
Stuttle-Logan	Quarterback	Pooler
Baker-Smith	Right halfback	Meyers
Crisp-Thomas	Left halfback	Green-Hart
W. Krause	Fullback	Ise

Referee, McFarland; umpire, Byron Anderson; head linesman, Willard Boyd; timer, Glover Jones; touchdowns, Donald and Ise; time of halves, 30m. and 25m.

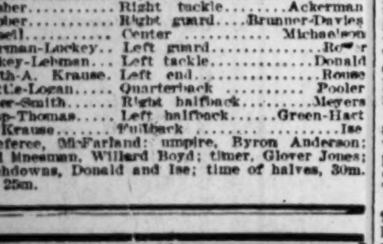

SIX LITTLE SKILLFUL TAILORS

Our Record

New York City	23 years
Boston, Mass.	19 years
Pittsburgh, Pa.	14 years
Washington, D. C.	12 years
Philadelphia, Pa.	11 years
Chicago, Ill.	10 years
Baltimore, Md.	9 years
Cleveland, O.	8 years
Cincinnati, O.	7 years
New Haven, Conn.	5 years
St. Louis, Mo.	2 years

Therefore you are safe in dealing with this firm. Suit or Overcoat to measure

$15.50 and up.

SIX LITTLE TAILORS

712 Pine St.

Open Saturday Till 10 P. M.

Kansas Executing the Successful Tackle Back Play, Donald Receiving the Pass

Photographed by Post-Dispatch Photographer.

ST. LOUIS U. WINS BY SCORE OF 17-0

Game With Missouri State University Remarkable for Fierceness of the Play.

By a Staff Correspondent.

Special to the Post-Dispatch.

COLUMBIA, Mo., Nov. 12.—In a game that was remarkable for its fierceness in spite of its one-sidedness, St. Louis University demonstrated its superiority over Missouri State by a score of 17 to 0 on Rollins field this afternoon.

Delaney's team was never in a minute's danger. They tore into the Tigers from the first whistle and had them on the move throughout the game. Every form of attack known to football was employed with success.

The Blue and White broke the Tigers' defense at every point, they boxed the ends, smashed the center and ripped great holes in the line at every point. After the first 15 minutes of play and the Tigers had been swept back over their own goal line for a touchdown, the one idea on the side lines was, "This team can eat up Washington."

In no department, excepting unbreakable courage did the Tigers equal St. Louis. Their tackling was weaker, their offensive work slower, their defense shaky and their generalship inferior, but for all that they played with a bulldog aggressiveness that made the game the best played in the state this year.

If Missouri's defeat could be traced to any one fault of her own making, it would be the slowness of the backs.

Time after time Tiger tackles crushed through and opened a path for gains, but before the slow back field reached the breach some St. Louis lineman plowed in and blocked the play.

St. Louis' most apparent error was overanxiousness. This cost nearly a hundrtd yards of hard-earned territory in penalties for offside play and holding in the line.

Penalties were given for nearly every possible fault in the course of the game, including 15-yard slices off each team's work for cutting in on the quarter back run.

Kinney's Run Feature of Game.

The spectacular feature of the backfield's work was Kinney's 45-yard run for a touchdown in the second half.

"Silk" Campbell was easily the bright star of the line. The giant guard repeatedly smashed through the Tiger line and broke up plays before they were under way. "That man is a peach," breathed the coach fervently as Campbell broke through and spoiled a cross line buck.

Irwin kicked off to Green on the Tiger 15-yard line. Green advanced the ball 15 yards. St. Louis was offside on the first play and was penalized five yards. Green took the ball through left tackle for four yards, then two yards, and Bryant went through the other tackle for five. Tillman made a yard through tackle and Green was again good for five. Then St. Louis woke up and the Tigers were forced to kick.

Howe brought the ball back 15 yards and then he launched a great attack. It was a magnificent series of formation plays delivered with the speed and force of a trip-hammer and in 60 seconds the Tigers were on the run.

Five times Big Campbell was thrown into a formation on the left side of the line and five times the Blue and White went through for more than its distance.

Then the inexorable whistle and a 15-yard penalty for holding in the line.

After the inevitable punt and return punt following, the Missouri line attack was under way once more, and this time they marched down the field in an unbroken procession for a touchdown.

Irwin kicked over the line on the kickoff. Bryant ran the ball back 15 yards and Green made gains through tackle on two attempts. Then St. Louis was penalized for offside play, and Bryant and Green cross-bucked the line for nine yards in five downs. Haggard punted 25 yards, and St. Louis was penalized ten yards for fouling Hedrick when he heeled a fair catch.

After two good gains the Blue and White went back 15 yards for holding in the line, which cannot be attributed to overzealousness.

The game then seesawed back and forth until St. Louis marched down towards the goal, but was forced to kick. The ball rolled over and was kicked out from the 25-yard line. Irwin nailed it as it flew off across the field on a poor kick and ran 40 yards along the side lines for a touchdown. Howe again kicked the goal.

For 28 terrific grueling minutes the two battling teams pounded each other in the second half without advantage to either.

Both made gains when they had the ball, but both lost it with great frequency. In the last three minutes of play Kinney circled left end and with unerring straight arm working ripped through a broken field for a touchdown.

The kick out for position was not fairly heeled and the try was lost.

Line-up:

Missouri.	Position.	St. Louis.
Salisbury	Left end	Cooper
Tillman	Left tackle	Diegeman
Forster	Left guard	A. Campbell
Moorehouse	Center	Lindsay
Anderson, Miller	Right guard	Axline
Haggard (Capt.)	Right tackle	Raber
Hall, McGinnis	Right end	Hobbs
Hedrick	Quarterback	Howe
Greene	Right halfback	Kinney
Gentry	Fullback	Hennerich, Campbell
Bryant	Left halfback	Irwin

Referee—Connett, St. Louis. Umpire—Hays, Columbia.

NEW YORK UNIVERSITY EASY FOR WEST POINT.

WEST POINT, N. Y., Nov. 12.—On the Plains here today the New York University team went down before the Cadets to the tune of 41 to 0.

The visitors were considerably lighter than the soldiers, and were unable to st[illegible] the fierce rushes of the army forwards.

HIGH-MANUAL GAME A FARCE

Former Won as It Pleased Yestserday, the Final Score Being 45 to 0.

Manual Training School was defeated by Central High yesterday afternoon at Sportsman's park in a one-sided and uninteresting game supposed to be football. The final score was 45 to 0 in favor of High.

The contest from the beginning was a walkover for High, and Manual was unable to force the pigskin within 40 yards of their goal.

High won the toss-up and Weber kicked to Tibbetts, who was downed at the 40-yard line. Manual failed to gain and lost the ball. Successive center rushes and a cleevr end run by Martin brought the ball up to Manual's five-yard line, where Martin fumbled and Manual secured the ball.

Gratz was pushed through center for several heavy gains, but finally lost the ball on down to High, who forced the pigskin over for the first touchdown. Weber failed to kick goal.

High kicked to Manual, who lost the ball on the next three downs, and the ball was forced down the field and over Manual's line for the second touchdown.

At this stage of the game the Manual eleven became discouraged and High scored the third touchdown. At the end of the first half the score stood 16 to 0 in favor of High.

In the second half Manual kicked to High, who forced the ball over their goal in four minutes play. Manual's interference went to pieces, and before time was called High found their goal for four more touchdowns.

Captain Weber of the High eleven distinguished himself by making several long runs around Manual's left end. Gratz, of the Manual eleven, played well, and carried the ball in nearly every play. Twenty-five minute halves were played. The line-up:

Central High.	Position.	Manual.
Castlen	Right end	Rhodes
Bock	Right tackle	Wade
Christopher	Right guard	Rodenburg
Blaney	Center	Ball
Boetler	Left guard	Foelsch
Oliver	Left tackle	Marvin
Smith	Left end	Martin
Sherry	Quarterback	Taylor
Weber	Left halfback	Rockman
Morton	Right halfback	Tibbetts
Newcomb	Fullback	Gratz

Officials—Smith and Reardon.

MINERS OUT PLAY C. B. C. 52 TO 0

Rolla Team Is Pronounced by St. Louis Players to Be the Best in the State.

Special to the Post-Dispatch.

ROLLA, Mo., Nov. 12.—By the score of 52 to 0 the Missouri School of Mines football team defeated the team from Christian Brothers' College of St. Louis at M. S. M. Athletic Park this afternoon.

The game, though one-sided, was full of snap from start to finish, and as the leaders of C. B. C. expressed it, M. S. M. leads as the champion football team of Missouri.

TWO DOUBLE HEADERS TODAY

Socker Leagues Play Both at Sportsman's and Kulage's Park This Afternoon.

Patrons of the St. Louis Association Football League are anticipating a warm socker argument and a low score when the Rawlings and the Sportsmen meet this afternoon at Sportsman's Park.

These two teams are regarded as the strongest in the league, though the Sportsmen are believed to have an edge as they defeated the Leacocks last Sunday, while the Leacocks held the Rawlings to a tie.

The first game of the double-header will start at 2 o'clock with the Cornets and Leacocks opposing each other. The Cornets have been greatly strengthened and "Stump" Kavanaugh believes they are good enough to win.

The usual double-header will be played this afternoon at Kulage Park, where the rival league holds forth. The Thistles and Woman's Magazines will line up in the opening contest. In the second game the Ben Millers and Diels will come together.

In the first game the Magazine boys look to have the advantage in speed and team work, as the team includes such well-known players as "Tiger" Daly, Danny Devanney, Phil Kavanaugh and Comerford. Paul McSweeney will referee.

YALE FRESHMEN WIN FROM HARVARD 16 TO 0.

NEW HAVEN, Conn., Nov. 12.—Yale's Freshman team distinguished itself this afternoon by defeating Harvard Freshmen by a score of 16 to 0.

It was a brilliant ending to a rather disastrous season for the Freshmen, for up to the time they faced Princeton one week ago they had not scored a single point.

The defeat of Harvard comes as a great and extremely pleasant surprise. It breaks a continuous string of Harvard victories extending over the past 12 years, and is the third victory won by Yale since the Freshmen teams first met. Both teams played excellent football.

CORNELL LOSES 12 TO 6 GAME

Columbia Team Shows Form Reversal and Ithacans Are Surprised Into Defeat.

Special to the Post-Dispatch.

NEW YORK, Nov. 12.—Columbia's football season ended with an unexpected victory today after a series of defeats. The Columbians pulled themselves together and outplayed their rivals from Cornell in a long drawn out game. The final score was 12 to 6 in favor of Columbia.

When the game ended the ball was near the Calumbia 20-yard line and another touchdown was almost in sight.

Then fully 2000 Columbia students and graduates did a serpentine dance on the green sward of American League Park. All the scoring was done in the second half.

The strong counter attraction of a battle between the Elis and the Tigers combined with Columbia's poor playing in previous games, kept down the attendance. Still, 5000 spectators saw the game.

The game was clean as a rule, although there were several instances of slugging which were promptly checked by Umpire Armstrong of Yale. He ruled off Furman and Oderkirk of Cornell, because they took flying punches at Metzinthin. Acting Capt. Tom Thorpe and Metzinthin did the bulk of the work for Columbia.

HARVARD SCORES 28 AND HOLY CROSS 25.

Special to the Post-Dispatch.

CAMBRIDGE, Mass., Nov. 12.—Harvard defeated Holy Cross by a score of 28 to 5 on Soldiers' field this afternoon.

The visitors' touchdown was made in the first half after Starr had made a clean, splendid tackle of Murphy in the open field and the ball, bouncing from the latter's grasp, fell into the hands of McManus, who, with none to stop him, ran 40 yards over the Crimson goal line.

St. Charles M. C. Again Wins.

St. Charles Military College football eleven added to its unbroken string of victories yesterday by defeating the dental team from Marion-Sims at St. Charles. The score was 11 to 0.

Capt. Knovel and James Harding scored the two touchdowns, the first by straight line bucking and the second by a 40-yard run on a fake kick. In seven games the St. Charles cadets have not been scored on.

QUAKERS DEFEAT CARLYLE, 18 TO 0

Five Injured Redskins Attest the Fierceness of the Battle With Heavy Penn Team.

Special to the Post-Dispatch.

PHILADELPHIA, Nov. 12.—Pennsylvania's football eleven took sweet revenge against the Carlisle Indians for past defeats, when it defeated the redskins here this afternoon by a score of 18 to 0.

Although outweighted by 14 pounds to the man, the Indians struggled bravely, and five badly injured redskins testify to the strenuousness of their defense. The Indians did not attempt to play Holly Pierce.

The first sensational play of the game occurred when Stevenson, for Pennsylvania, on a fake punt, ran round the end for 40 yards.

The first half was filled with fierce scrimmages, in which the weight of the Blue and Red told.

Lamson scored the first touchdown for the local eleven, and Reynolds kicked the first as well as all succeeding goals. Zeigler made the second touchdown.

Pennsylvania's second half touchdown was made by Lamson, who, with Stevenson, starred for the home team. The first half ended, Pennsylvania 12, Carlisle 0. Both sides were penalized freqnently for holding and offside plays.

NAVY WINS, 5-0, FROM UNIVERSITY OF VIRGINIA.

ANNAPOLIS, Md., Nov. 12.—The Navy defeated the football team of the University of Virginia here this afternoon by a score of 5 to 0.

Although it undoubtedly deserved the game by that narrow margin, there was only a shade of difference in the playing of the two teams.

The game was a most interesting one and abounded in kicking, in which Capt. Council of the Virginians got the better of the exchanges.

Aubert Tigers 12, Cannon, Jr., 0.

The Aubert Tigers defeated the Cannon Juniors today by the score of 12-0. The game was firecely contested throughout. Keeler's work at end for the Aubert Tigers was the feature. The game was played at Academy and Brannon avenues. Touchdowns were made by T. Schroeder and Wilderman.

Wymans 5, Westminsters 0.

The Westminsters were defeated by the Wymans, 5 to 0. Nangle, right end; McCully, center, and Chambers, left tackle, played the best game for the Westminsters. The game was played at Euclid and Westminster avenues before a small crowd of the home team's rooters.

Eastern Normal 4, Milliken 0.

Special to the Post-Dispatch.

CHARLESTON, Ill., Nov. 12.—Eastern State Normal defeated Millikin University of Decatur at football today, 4 to 0.

NORTHWESTERN 12 U. OF ILLINOIS 6

Teams Were Evenly Matched and During the First Half Neither Side Scored.

CHICAGO, Nov. 12.—By a score of 12 to 6, Northwestern University football team defeated the University of Illinois on Shepherd field. The teams were evenly matched and during the first half neither scored.

Early in the second half Blair, Johnson and Kafer, for Northwestern, carried the ball to Illinois' four-yard line and Johnson was sent around right end for a touchdown. Reuber kicked a difficult goal.

On Northwestern's kickoff, Taylor, the Illinois quarterback, made a run of 25 yards and by a series of line plays Illinois advanced the ball to Northwestern's five-yard line, when Rothgeb was sent over for a touchdown. Moynihan kicked goal.

Northwestern then took the ball and by directing mass plays through the Illinois line, secured another touchdown and goal a few minutes before time was called.

A crowd of about 5000 saw the game.

The lineup:

Illinois.	Position.	Northwestern.
Rothgeb	Right end	Williamson
Moynihan	Right tackle	Allen, captain
Denner, Bateman	Right guard	Carlson
Hazlewood	Center	Davis
Fairweather, captn	Left guard	Ward, Scott
Young	Left tackle	Kafer
Dillinge	Left end	Davidson
Wheeler, Taylor	Quarterback	Johnson
Caruthers, Lonergan	Right halfback	Reuber
Buntoon	Left halfback	Van Ruper, Colton.
Kirk, Burroughs	Fullback	Blair, Simpson

Score: Northwestern 12, Illinois 6.

Touchdowns—Johnson, Simpson, Rothgeb.

Kicked goals—Reuber 2, Moynihan 1.

Officials—Darby, umpire; Snow, referee; Holbrook, head lineman.

Time of halves—35m.

GOPHERS CLAIM TO BE CHAMPIONS

By Defeating Wisconsin, 28 to 0, Minnesota Declares for Western Football Honors.

MINNEAPOLIS, Minn., Nov. 12.—On the strength of having defeated Wisconsin by a score of 28 to nothing on Northrop Field today, Minnesota rooters tonight are claiming the western football championship for 1904. They admit that the claim to the title probably will be disputed, as it is based entirely on comparative scores.

The game played by Wisconsin today was a disappointment to Badger supporters. The Minnesota men started in with a rush and played their opponents off their feet, sending Kremer over the line for the first touchdown almost before spectators realized what was happening.

After this Wisconsin played in spurts, at times showing splendid defense, but always failing at critical moments.

Both teams fumbled frequently and both fumbled often. Minnesota several times was penalized for holding and off side play.

There were 20,000 people on the bleachers and side lines. Among those in the boxes were Gov. Van Sant and Governor-elect Johnson of Minnesota.

HASKELL INDIANS 14, NEBRASKA 6

Red Men Outplayed Their Opponents and Whistle Prevented Another Touchdown.

KANSAS CITY, Mo., Nov. 12.—The Haskell Indians defeated the Nebraska University football eleven here today by the score of 14 to 6.

The Nebraskans were clearly outplayed in the first half, both in offense and defense. Four of the points were made on a kick from placement by P. Houser from the 35-yard line; another four were made when Houser made a drop kick from the 30-yard line. The other six were scored by straight football, P. Houser being pushed over for a touchdown.

Near the end of the half Johnson, a Nebraska end, ran 27 yards around the Indians' end, and a little later Bender, on a delayed pass, carried it 44 yards to within three yards of the goal line. Here the Indians held on three downs and a safety was then made.

A place kick was made by Bender from the 23-yard line, and was the only score in the second half.

The Indians gained steadily toward the latter part of the game, and when time was called they had the ball within five yards of the Nebraska goal and a touchdown for them was imminent, when time was called.

Princeton Wins Shoot.

PRINCETON, N. J., Nov. 12.—The Princeton gun team won the intercollegiate championship this afternoon, with a score of 191. Harvard was second with 190, Yale third with 171 and Pennsylvania fourth with 170.

WESTERN HONORS STILL WITH YOST

Chicago Loses One of the Hardest Battles in Football History, 22 to 12.

ECKERSOLL BRIGHT STAR

Punting of Maroon Quarterback Time and Again Saved Stagg's Men From Losses.

ANN ARBOR, Mich., Nov. 12.—Chicago University's maroons today gave the three-time western champion, the Michigan eleven, the hardest battle a team coached by Yost ever fought. The final score was 22 to 12 in favor of Michigan.

Both teams scored in each half, the Maroons making their first score on Michigan since 1900.

Chicago lost its star backfield early in the first half by injuries, and throughout the remainder of the game Quarterback Eckersall's kicking and his brilliant runs constituted Chicago's entire effective offense.

Favored by a strong wind and what luck there was in the game, he held Michigan's offense on even terms during most of the game.

Michigan played out the game with but one substitute.

A crowd of 12,500 saw the game.

Chicago won the toss and Capt. Speik chose the east goal, giving his team the advantage of a 20-mile wind to prolong Eckersall's punts.

Schulte of Michigan kicked off into the teeth of the gale and the ball blew 40 yards, where it paused and seemed td hang in midair. The entire Chicago team overran the ball, for the wind just then took another break and let the leather spin ahead. For a moment the ball lay unguarded, but Chicago recovered it.

For the next few minutes Chicago's fast backfield plunged steadily through Michigan's heavy line, but on the 40-yard line Chicago was held.

Eckersall kicked 50 yards. Michigan got the ball on its own 40-yard line.

With even more speed than Chicago showed, Michigan began to rush the ball for sure gains. After five minutes of play Tom Hammond went over for a touchdown. Michigan failed to kick goal.

This score took the heart out of Chicago. From the Maroon kick-off Michigan marched back 90 yards for the second touchdown. Tom Hammond made the touchdown, but Michigan failed on the kick-out and could not goal.

The tricks of the wind were largely responsible for the next touchdown which Chicago earned on straight football. Against the wind Michigan kicked out only to midfield and with the first goal in four years in sight, Chicago began a splendid fight.

Principally by sending Fullback Bezdek against Michigan's two heavy weights, Carter and Graham, Chicago scored. Bezdek made the touchdown and Parry goaled.

Half of Chicago's backfield exhausted itself in this magnificent exhibition. Parry, Bezdek and Catlin were supplanted by Hill, Noll and Speidell.

Michigan then proceeded to score her third touchdown by a series of attacks on Chicago's line, Heston making the score. Tom Hammond kicked goal.

No more scoring was done during the half, which ended 16 to 6 in Michigan's favor.

Chicago kicked off in the second half and Michigan began a rapid advance. On Michigan's own 30-yard line Heston dropped the ball and Eckersall grabbed it. His men rallied around him and with a perfect bodyguard he ran to a touchdown. Speidell goaled. The score was now 16 to 12, with Chicago within striking distance of the western championship.

Again the Maroons showed their grit. After the kickoff, Eckersall punted into Michigan's territory. After marching to midfield, Michigan's captain, Hester, fumbled. Chicago took the ball and kicked it to Michigan s 20-yard line. Here the Michigan backs were fairly held and Hammond was forced to punt. The wind again played with the ball and it was Michigan who finally got the punt in midfield.

The Maroons played on sheer pluck. Again and again Michigan was held for downs in midfield. Though seldom able to gain, Chicago evened up all Michigan's long marches by resorting to Eckersall's punts with the wind.

Finally Michigan was crowded back to its own 20-yard line. With 10,000 rooters demanding a touchdown, Michigan tore the Chicago line to pieces. Hester, who had been stopped by Chicago's splendid defense during all the game, carried tacklers, hurdled them or wiggled on the ground for good gains and finally scored Michigan's fourth touchdown. Hammond kicked goal.

Chicago's strength was gone after this score, while Michigan, with the identical eleven which started the game, almost never failed to gain five yards on every rush. Chicago's team was carried back bodily at times.

In striking distance of Chicago's goal, Hester again lost the ball. Chicago tried all the plays and lost on every one. The Maroons punted and Michigan carried the ball back to Chicago's 25-yard line, where Hammond missed a place kick by six inches.

Neither side had a chance to score. The game ended with the ball in Chicago's territory. Line-up:

MICHIGAN.	POSITION.	CHICAGO.
Clark	Left end	Speik, Capt.
Curtis	Left tackle	Catlin-Noll
Schulte	Left guard	Tobin
Schultz	Center guard	Carter-Gale
Carter	Right guard	Badenoch
Graham	Right tackle	Boone-Walker
H. Hammond	Right end	Kennedy
Norcross	Quarterback	Eckersall
Heston, Capt.	Left halfback	Delay-Hitchcock
T. Hammond, Magoffin	Right halfback	Parry-Hill
Longman	Fullback	Bezdek-Speidell

Touchdowns: Tom Hammond 2, Heston 2, Bezdek 1, Eckersall 1. Goals from touchdowns, Tom Hammond 2, Parry 1, Speidell 1. Umpire, McCarthy. Referee, Walbridge. Head linesman, Van Dusen. Time of halves, 35 minutes.

Results of Yesterday's Big Football Battles.

LOCAL.

St. Louis U. 17, Missouri State 0.
Kansas 12, Washington 0.
Miners 52, C. B. C. 0.

EAST.

Yale 12, Princeton 0.
Pennsylvania 18, Carlisle 0.
Annapolis 5, Virginia 0.
Harvard 28, Holy Cross 5.
Dartmouth 15, Amherst 0.
Columbia 12, Cornell 6.
West Point 41, New York 0.
Georgetown 12, Bucknell 0.
Yale Freshmen 16, Harvard Freshmen 0.
Brown 41, Colby 0.
Syracuse 30, Lehigh 4.

WEST.

Michigan 22, Chicago 12.
Minnesota 28; Wisconsin 0.
Northwestern 12, Illinois 6.
Haskell Indians 14, Nebraska 6.
Iowa 69, Grinnell 0.

California Track Opens.

SAN FRANCISCO, Nov. 12.—The California racing season opened at Oakland today. Fine weather prevailed and large crowds attended. Thirteen books, two field and combination were in line. Favorites or well-played horses were generally successful. Interest centered principally in the mile handicap, for which a field of 13 faced Starter Dwyer. Goldmoney, well ridden by Dominic, won by half a length from Ananias.

Hick's Liquid

instantly, and COLDS in from 6 to 12 hours. At druggists, 10c, 25c and 50c.

WELL, IT'S ALL OVER AND SETTLED. NOW

Let's Talk Business!

You should see the suits we are selling for $15.00. They are the most popular suits at the price in town—popular not only for the excellence of material which they are made of, but for their style, fit and workmanship.

$15.00

GREAT VALUES ARE RESPONSIBLE FOR SUCCESS WE HAVE MADE

We employ expert tailors. No suit leaves our store until our tailors are satisfied of its perfection. A large stock of the finest goods to select from, which are new and nobby. Every suit guaranteed to fit. Absolute satisfaction or money refunded.

McKNIGHT,

614 OLIVE ST.

THE MAN WHO DOES THINGS

TAILOR. UNION WORKMEN DRAPER.

LATEST NEWS AND NOTES FROM THE WORLD OF SPORT

DOLLY SPANKER AN EASY WINNER

Held at 1 to 12, She Captures Edgemere Stakes in Mud at Aqueduct.

LORD BADGE ALSO A VICTOR

Takes the Last Race Ridden in the East This Year by His Jockey, Hildebrand.

NEW YORK, Nov. 12.—On a muddy track and held at the prohibitive price of 1 to 12, Dolly Spanker easily won the Edgemere stake at Aqueduct today. Out of the original six starters four were scratched and Seymour was added.

The start was bad, Ostrich being practically left. Seymour made the pace for a quarter of a mile, when Spanker went to the front and won by eight lengths. Seymour tired in the stretch and Ostrich beat him five length for place.

Jockey Hildebrand leaves tomorrow afternoon for California, where he will ride during the winter.

First race, six furlongs—Atwood 103 (Phillips), 12 to 1, won; Ascension 119 (Burns), 18 to 5, second; Monet 112 (Gannon), 5 to 1, third. Time, 1:16 2-5.

Roseben, Dick Bernard, Jerry C., Mimosa, Collector, Jessup, Et tu Brute, Mamie Worth and Ben Mac Dhui also ran.

Second race, one mile—Thistleheather 100 (Crimmins), 4 to 5, first; Prince Salm Salm 98 (Schilling), 7 to 2, second; Arsenal 105 (Hildebrand), 15 to 1, third. Time, 1:42 3-5.

Out of Reach, Sir Shep Bouvier, Juvenal Maxim, Hatchel and Prince Ching also ran.

Third race, five furlongs—Juvena G. 102 (Crimmins), 6 to 1, won; Workman 107 (Shaw), 5 to 1, second; Uncas 107 (Burns), 60 to 1, third. Time, 101 4-5.

Brush Up, Danseuse, Monarcoro, Foxy, Confessor, Blue Coat, Caper Sauce, Esterre and The Zer also ran.

Fourth race, the Edgemere stake, one and one-eighth miles—Dolly Spanker 115 (Phillips), 1 to 12, first; Ostrich 118 (Shaw), 9 to 1, second; Seymour 115 (Odom), 20 to 1, third. Only three starters. Time, 1:57 3-5.

Fifth race, six and one-half furlongs—Ralbert 99 (Cochran), 4 to 1, first; Black Prince 96 (Crimmins), 3 to 1, second; Red Ruler 96 (Travers), 5 to 2, third. Time, 1:23.

Garment, Bill Bailey II., Priority, Chimney Sweep St. Margrave, Miller's Daughter, Maggie Sweep and Applaud also ran.

Sixth race, one and one-sixteenth miles—Lord Badge 117 (Hildebrand), even, first; Dekaber 110 (Cochran), 9 to 5, second; Persistence II., 116 (Wonderly), 7 to 2, third. Time, 1:50 2-5.

Odonsay and Calmness also ran.

Central Men Bowl Poorly.

Though the season is well under way, the talent in Central Cocked-Hat Bowling League is not doing much out of the ordinary as yet. But five men have an average of 52 or better. Following are the records of the ten high men:

Name.	Games.	C. P.	M. P.	Aver.
Voerge	30	1.13	2.43	57.13
W. Bick	30	1.67	2.37	54.73
Hoberg	20	1.05	3.70	54.35
Hirsch	20	1.75	1.75	53.90
Peterman	25	1.32	2.20	53.28
Grath	20	1.75	2.55	51.85
Reyburn	20	1.30	3.70	51.60
Dieckman	15	1.47	3.87	51.40
Wheeler	24	1.20	3.25	51.38
Johnson	25	1.82	3.88	51.36

M'KINLEY HIGH LOST, 84-0.

Western Military Team Has Easy Time With St. Louisans.

Before an avalanche of touchdowns and strong line bucking, McKinley High School of St. Louis, met defeat, Saturday afternoon, at the hands of the Western Military Academy eleven, on W. M. A. gridiron, Upper Alton, by a score of 84 to 0.

This was the second intersholastic game played this year by Western Military Academy.

Lawrence made a touchdown from the kickoff. The playing of Platt, Ming, Jackson, Wayland and Barnhart was brilliant. The lineup:

W. M. A.	Position.	McKinley H. S.
Platt	Right end	Mills
Jackson	Right guard	Klein
Hollister	Center	Leftwick
Lockhart	Left guard	Springer
Langworthy	Left tackle	Nichols
Wayland	Left end	Kerr
Barnhart	Right halfback	Krutzch
Lawrence	Left halback	Turick
Jewell	Fullback	Guertner
McIntyre		
Ming		

EDWARDSVILLE LOST TO ALTON

Score of 6 to 0 Resulted in Fast High School Game.

In one of the closest football games played at Sportsman's Park, Alton, the Edwardsville High School team went down in defeat before the Alton High eleven, Saturday afternoon, by a score of 6 to 0.

In the first half Hagar of the Alton team made a touchdown on a fumble, and Edward Enos, fullback, kicked goal.

The second half was marked with hard playing and strong line bucking, but neither side scored. The line-up:

Edwardsville.	Positions.	Alton H. S.
Springer	Right end	Koehne
Bentley	Right tackle	Ellison
Stubbs	Right guard	Hagar
Fischer	Center	Ward
Snyder	Left guard	Squires
Lynch	Left tackle	Degenhardt
Lueckel	Left end	Allen
Edwards	Quarterback	J. Hagar
Tunnell	Right halfback	Beall
H. Overbeck	Left halfback	Smith
S. Overbeck	Fullback	Enos

Owen Loses to Dudley.

In the three-cushion billiard tournament at Hauser's billiard hall last night J. Dudley defeated Harvey Owen by a score of 30 to 28. The high run for Dudley was 2, while Owen succeeded in making a high run of 3.

Cape Girardeau 28, Carbondale 0.

Special to the Post-Dispatch.

CARBONDALE, Ill., Nov. 12.—The Cape Girardeau football eleven was defeated in this city today by Carbondale, 28 to 0.

O'DONOVAN ROSSA SAILS.

Twenty-Year Exile Ended, He Returns to His Native Land.

Special to the Post-Dispatch.

NEW YORK, Nov. 12.—His sentence of exile for twenty years having expired, J. O'Donovan Rossa sailed for Ireland today. He was escorted to the pier by Irish volunteers and the Catholic Protectory Band. He is going to unveil a monument to the Manchester Martyrs in his native town of Skibbereen, County Cork, on Novemebr 28.

"The fact that it is possible to erect a monument in Skibbereen to the Manchester Martyrs is significant of the progress that Irishmen have made," said Rossa.

He was imprisoned as a Fenian agitator and liberated on condition that he go into exile. Before the ship sailed a woman came along with an American and a British flag. One of the volunteers asked to see the British flag, and then tore it to pieces.

FREE TRIAL TREATMENT.

An Opportunity Given to Test the Merits of the Treatment That Cures—Every One Applying in Person Suffering From Any Form of Chronic Disease Will Be Given a Trial Treatment Absolutely Free as a Test.

Asthma, Deafness and Catarrh

Will All Be Treated FREE—No Money for Treatment.

Dr. Powell says every person suffering from any form of catarrhal disease whatever, whether of the head, throat, stomach, bronchial tubes or lungs, will be given a trial treatment absolutely free as a test. Those beginning a regular course of treatment will be charged a small fee to cover the actual cost of the medicines. Dr. Powell guarantees that the most stubborn and complicated case will not exceed $5.00 per month. No incurable cases taken. Every case accepted under a positive guarantee to cure.

Deafness Cured by Electricity

Home treatment as effective as office treatment. Write for home treatment symptom blank and book of testimonials, which will be sent free.

The Powell Medical Institute
201 ODD FELLOWS BLDG
9TH AND OLIVE STS., ST. LOUIS, MO.
OFFICE HOURS—9 a. m. to 1 p. m.; 2 to 6 p. m.; Wednesdays and Saturdays, 7 to 8 p. m.; Sundays, 10 a. m. to 12 m.

DEAFNESS AND HEAD NOISES.

Mr. John Pollischultz, No. 2235 Blover av., St. Louis, said: "I have suffered with catarrh and deafness for several years. Was so deaf I couldn't hear common conversation. I tried many doctors and I thought I had tried every known remedy for catarrh and got no relief. I went to the Powell Medical Institute and was cured. My hearing came back in one month and now my catarrh is entirely cured."

Mr. Chas. Moehle, No. 2025 Dayton St., St. Louis, in speaking of his case said: "Dr. Powell's treatment for catarrh and deafness has been a wonderful success in my case. It has stopped the buzzing and bell-ringing in the head and has restored my hearing."

LUNG DISEASES CURED.

Mr. Harry Thomas, No. 1945 Trendley Av., East St. Louis, Ill., was cured of a bad case of bronchitis, which had extended into the lungs, and in speaking of his case, said: "My trouble started from a cold which extended into my bronchial tubes and lungs. I would take spells of coughing and choking until I was completely worn out. I lost flesh and strength until I had to give up my position. After a short course of the Powell treatment I am completely cured. I can never say enough in praise of the way they treated me."

ASTHMA CURED.

Henry Mayer, 2913 Rutger St., says: "I have had asthma all my life; could not lie down; constant wheezing and coughing; was always weak and thin in flesh; could scarcely breathe at all in damp weather. Doctor Powell cured me of all the above symptoms."

Why Not Buy a Good Watch

OR SOME NICE JEWELRY OR DIAMONDS

On Time Payments

My store is an absolutely reliable place to trade. We will show you exactly what you want, and you can have immediate possession and pay for it out of the money which you might otherwise spend foolishly. Nearly all your friends patronize Ingalls, and you are invited to join the procession of happy, satisfied customers.

Watch Repairing by experts at special low prices. Main springs put in for 50c and guaranteed one year. We are always pleasant and accommodating at

F. H. INGALLS, - - 1223 Olive St.

YALE DEFEATED PRINCETON BY SCORE OF 12--0

CONTINUED FROM PAGE ONE.

ease with which Yale rolled back the Tigers, there was no time when any one would have been surprised to see Princeton score.

Jim Robinson, the veteran trainer, said he predicted that Princeton would be as good, if not better, in the second half than in the first, and judged by the way she sailed into the Blue's line when the teams resumed hostilities, he was right. For a time it seemed more than probable that the ball would be forced across Eli's line, but a sudden brace held them for the balance and the danger was past.

The Play in Detail.

Roraback kicked off for Yale and Ritter caught the ball on his 20-yard line. He took it back only five yards before being downed. Stanard gogt through Hogan for three yards, and Foulketried Yale's end for no gain. Cooney took the ball, but could only get a yard, and Miller dropped back for a punt. Rockwell caught it on the 25-yard line and carried it only five yards before being downed. Leavenworth bored through Crawford and Cooney for three yards, and Hoyt added two on a center plunge. The next two attempts only added three yards and Hoyt punted.

Ritter caught the ball on his 40-yard line and hurdled one Yale man, but came to earth after making eight yards only.

Princeton got three through center and lost ground trying to get between left tackle and guard. Then Miller kicked the ball out of bounds at Yale's 37-yard line. Bloomer was sent back and made three yards. Rockwell had the team alive now, and it started to sweep down the field.

The yellow-haired quarterback took the ball himself and broke through Princeton's center for 15 yards, being fairly dragged along by his companions. Then a poor pass resulted in a loss of 10 yards, but Owsley saved the ball for his side. Hoyt tried a kick which was blocked, and it was Princeton's ball in the middle of the field.

Princeton got five yardds for offside play and Cooney made two through tackle. Ritter got past Shevlin for three, but Miller was thrown for no gain. Ritter put on a five yards past Shevlin, and then Princeton was penalized 15 yards for holding in the line. Miller, on a fake kick, made only three yards and kicked to Hoyt. Tooker tackled him heavily and in going to earth got a blow on the head from Hoyt's knee that knocked him out for three minutes.

Hoyt, who was thrown by the tackle, jumped to his feet again and took the ball in for 12 yards.

Then Yale sprung a delayed pass and Leavenworth forced himself through Princeton's center for a run of 37 yards. Tenney was called in to relieve Burke. Bloomer gained four yards through center and again scored in the same play.

Princeton was penalized five yards for offside play. Leavenworth gained three yards on a cross-buck and Tomsley added two more, making first down for Yale. Leavenworth gained three yards around right end, and Bloomer added two more through Center. Hoyt gained two yards on a straight buck and Hogan added two more through the center and again two in the same place. Leavenworth gained two yards through tackle and Bloomer carried the ball three yards to Princeton's one-yard line.

Bloomer Makes First Touchdown.

Honors were with Bloomer, and with only one yard to make the ball was intrusted to him and he carried it over. Hoyt kicked an easy goal. Score: Yale 6, Princeton nothing.

Miller kicked off to Shevlin, who ran the ball back to the 30-yard line. Hoyt failed to gain on a delayed pass, but followed with six yards on a fake kick. Leavenworth gained eight yards outside of tackle. Yale was penalized 15 yards for holding. Hoyt kicked to Tenney, who ran the punt back 20 yards to Yale's 45-yard line. Cooney gained two yards through tackle, but Tenney lost 10 yards on a quarterback run.

Yale got possession of the ball on account of a poor pass from Dutcher to Miller. Gains were made by Hoyt and Bloomer, and Hogan added five yards more. Hoyt made four yards. Leavenworth made three and then eight around Princeton's left end. It was almost a foregone conclusion that Yale would score another touchdown, when she lost the ball on a fumble, eight yards from the goal.

The ball was shot back to Miller for a kick, but a Yale man broke through and blocked it. The ball shot back of Princeton's line and Leavenworth, following it like a steam engine, hurled himself on it as it struck the fence. As other players piled themselves on top of him the fence gave way and a large section fell in.

Rockwell kicked out to Owlesy and Hoyt kicked the goal. Score, Yale 12, Princeton nothing.

Miller kicked off to Shevlin, who ran the ball back to Yale's 30-yard line. Leavenworth gained two yards and Hoyt punted out of bounds to Princeton's 25-yard line. Ritter made five yards around the ends and Cooney added two more through the line. Miller gicked to Yale's 35-yard line. Leavenworth and Hoyt added four yards and Hoyt kicked to Miller, who was downed on Princeton's 38-yard line. Ritter failed to gain and Tenney lost five yards on a quarterback run. Princeton gained 20 yards on an exchange of punts. Hoyt punted to Tenney, who was downed in mid-field.

The first half closed with the ball in Princeton's possession in mid-field. Score, Yale 12, Princeton nothing.

Yale Holds at Critical Point.

In the second half Princeton came on the field determined to do or die. Miller kicked to Leavenworth, who was thrown on his 30-yard line. Hogan, Blomer and Hoyt added two and three yards each and then Princeton got the ball on a fumble.

Then their attack assumed a fierceness not before develpode. Foulke, Stanard, Cooney and Ritter made gains every time thy took the ball, and a steady march began to the Yale goal. It seemed that Princeton's hour had come when Cooney squirmed through for an eight-yard gain, but right there the Yale line braced and held for downs on her 25-yard line.

Gains made by Leavenworth, Hogan and Owlsey carried th eball to Princeton's 50-yard line, where Hoyt kicked to Miller on Princeton's 35-yard line.

Princeton's spurt was over and she was again held for downs. Bloomer, Hogan, Owlsey and Leavenworth put on gains until Princeton stood strong. Miller kicked to Yale's 45-yard line and Tenney fell on the ball, but it was given to Yale for interference.

At this point Capt. Foulke was literally forced out of the game, King taking his place. The ball was in play several minutes while the Princeton captain fought and struggled to get back. Cooney gained on straight plunges 25 yards. Yale was penalized five yards, but obtained possession of the ball on the 45-yard line.

Flynn was substituted for Owlsey and Ward for Tooker. Yale was unable to gain and Hoyt kicked to Miller on Princeton's 35-yard line. Yale had the ball when the whistle blew and the Blue'e admirers burst into the field and carried Rockwell, Hogan and others from the field on their shoulders.

RACE RESULTS AND ENTRIES

RIP WINS THE HURDLE RACE.

Driving Finish Marks Latonia's Feature Event.

CINCINNATI, Nov. 12.—Rip captured the Kentucky Autumn steeplechase, the feature event at Latonia, today in a driving finish, from the odds-on favorite, Charawind. Pemberton, on the latter, claimed a foul, but it was not allowed. Only three horses started. Weather clear and cold, track heavy.

First race, seven furlongs—Gigantic 100 (Romanelli), 8 to 1, first; Cascine 104 (De Souza), 9 to 2, second; Leola 102 (R Head), 100 to 1, third. Time 1:32.

Ben Fonso, Henry Lyons, J. J. T., Red, White and Blue, Thane and Bill Knight also ran.

Second race, five furlongs—Depends 107 (Nicol), 6 to 1, first; Agnes Virginia 110 (B. Davis), 10 to 1, second; Dixelle 103 (Taylor), 12 to 1, third. Time 1:04¼.

Alice Lloyd, Gasconne, Edna Tanner, St. Bonnie, Itasca, Grace Appleton, Balance All, Kittie Belle Brooks, Conjuress, Logistilia and the Debutante also ran.

Third race, one and onoe-sixteenth—Reservation 110 (Minder), 5 to 2, first; Judge Hines 104 (Nicol), 13 to 10, second; Estrada Palma 104 (Treubel), 7 to 1, third. Time 1:54.

Lady Jocelyn and Rainland also ran.

Fourth race, steeplechase, full course, about two miles—Rip 153 (Casey), 3 to 1, first; Charawind 175 (Pemberton), 1 to 2, second; Cardigan 155 (Bates), 5 to 1, third. Time 4:32½.

Only three starters.

Fifth race, six furlongs—Allen Avon 110 (Nicol), 3 to 5, won; Drexel 91 (Lewis), 15 to 1, second; Milton Young 99 (Boland), 10 to 1, third. Time 1:17¼.

April Bird, Big Beach, Monaco Maid, Sincerity Belle also ran.

Sixth race, one mile—Cheboygan 110 (Minder), 9 to 10, first; Swiftwing 101 (Nicol), 8 to 5, second; Plautus 98 (Conway), 15 to 1, third. Time 1:47.

Senor, Handmore, Kingscourt and Easy Trade also ran.

AQUEDUCT RESULTS.

AQUEDUCT RACETRACK, N. Y., Nov. 12.

First race, six furlongs—Atwood 105 (H. Phillips), 12 to 1, won; Ascension 119 (Burns), 18 to 5, second; Monet 112 (Gannon), 5 to 1, third. Time, 1:16 2-5.

Second race, one mile—Thistle Heather 100 (Crimmins), even, first; Prince Salm Salm 95 (Schilling), 7 to 2, second; Arsenal 106 (Hildebrand), 15 to 1, third. Time, 1:42 2-5.

Third race, five furlongs—Juevenaga 102 (Crimmins), 6 to 1, first; Workman 107 (Shaw), 5 to 1, second; Uncas 107 (Burns), 60 to 1, third. Time, 1:01 4-5.

Fourth race, mile and an eighth—Dolly Spanker 115 (Phillips), 1 to 12, won; Ostrich 118 (Shaw), 9 to 1, second; Seymour 115 (Odom), 20 to 1, third. Time, 1:57 3-5.

Fifth race, six and a half furlongs—Ralbert 99 (H. Cochran), 4 to 1, first; Black Prince 96 (Crimmins), 3 to 1, second; Red Ruler 96 (Travers), 5 to 2, third. Time, 1;23.

Sixth race, one mile and a sixteenth—Lord Badge 117 (Hildebrand), even, first; Dekaber 111 (H. Cochran), 9 to 5, second; Persistence II 116 (Wonderly), 7 to 2, third. Time, 1:50 2-5.

Monday's Aqueduct Entries.

First race, selling, seven furlongs:

Silver Days	104	Homestead	104
Lord of the Valley	104	The Hugenot	108
Cottage Maid	101	Seymour	100
Pat Bulger	101	Cannon Ball	113
Falmouth	106	Irietta	98
Coppelia	105	Revane	105
Oloaf	96	Brooklynite	99
Neptunus	104	Ben McD'Hui	113
Rob Roy	98	Counterpoise	106
Juvenal Maxim	99	Water Pansy	100
Andrew Mack	99	Memphis	106

Second race, 2-year-old fillies, seven furlongs:

Coy Maid	110	Santa Catalina	105
Zeala	110		

Third race, Babylon handicap, six furlongs:

Augur	113	Oxford	100
Cairgorm	109	Bank	100
Merry Lark	106	King Cole	92
Jim Beatie	108	Pirate Polly	109
Couer de Leon	87		

Fourth race, handicap, mile:

Eugenia Burch	126	Graceful	105
Lord Badge	119	The Hugenot	107
Carbuncle	116	New York	108
Con	102	Proceeds	93
St. Valentine	116	Lord Melbourne	98
Crown Prince	114		

Fifth race, selling, mile and one-sixteenth:

Prince Ching	106	Prince Salm Salm	89
King Pepper	96	Beverly	99
Akela	103	Bad Penny	103
Arsenal	101	Andrew Mack	97
Colonsay	106	Consideration	97
Lord Badge	108	Thespian	103
Eagle	100	Stolen Moments	98
Sir Shep	96		

Sixth race, maiden 2-year-old fillies, five furlongs:

Garment	108	Lady Alvis	108
Blue Pigeon	108	Long Days	108
Campo	108	Bedelia	108
Metal	108	Annie Russell	108
Tallulah	108	Maid of Timbuctoo	108
Inspiration	108	Black Cat	108

BALTIMORE MEETING ENDS.

Second Choices Get Most of the Money on Getaway Day.

BALTIMORE, Nov. 12.—The first running meeting sanctioned by the National Jockey Club held in Baltimore for a number of years, closed today. Track heavy, weather clear and cold.

First race, six furlongs—Mimnon, 3 to 1, won; Viona, 9 to 2, second; Paul Clifford, 7 to 1, third. Time, 1:17.

Second race, six furlongs—Flinders, 3 to 2, won; Lady Brook, 3 to 1, second; Preen, 2 to 1, third. Time, 1:17¼.

Third race, mile and an eighth—Arrahgowan, 5 to 1, won; Mrs. Frank Foster, 3 to 1, second; Bartender, even, third. Time, 1:58½.

Fourth race, steeplechase, about two and one-half miles—King Carter, 12 to 1, won; Woden, 6 to 1, second; Billy Ray, 5 to 1, third. Time, 5:41¾.

Fifth race, five and one-half furlongs—Bravery, even, won; Yeoman, 2 to 1, second; Bellindian, 15 to 1, third. Time, 1:11.

Sixth race, one and one-sixteenth miles—Brunswick, 6 to 1, won; Cheripe, 2 to 1, second; St. Sever, 3 to 1, third. Time, 1:52¼.

EAST ST. LOUISAN MARRIED.

Dr. Wiatt Weds Miss Moore of Waltham, Mass.

Special to the Post-Dispatch.

WALTHAM, Mass., Nov. 12.—A notable wedding took place here this evening at the Beth Eden Baptist Church when Miss Emma A. Moore, daughter of Mr. and Mrs. George C. Moore was married to Mr. W. S. Wiatt of East St. Louis, Ill.

The bride was attended by her sister, Miss Bessie Moore, and the groom by Herbert Klingman of Somerville. Little Miram and Ruth Klingman, nieces of the bride, acted as flower girls.

Manager Kelsoe Complimented.

Members of the local press bureau of the World's Fair yesterday afternoon presented W. A. Kelsoe, the manager, with a silver loving cup bearing his monogram, an [illegible]scription and the names of those con[illegible]d with the bureau. The presentati[illegible] had [illegible] made by W. T. Marsh, and Mr. [illegible] a [illegible] responded with a brief address [illegible] of [illegible]

GOLD MONEY AT FRISCO.

Feature Event at Oakland Goes to a 7 to 5 Choice.

SAN FRANCISCO, Nov. 12.—Weather cloudy; track good, at Oakland today. Results:

First race, seven furlongs—Hippona 110 (Holbrook), 40 to 1, first; San Luis 100 (McLaughlin), 12 to 1, second; Stunts 105 (Michael), 4 to 1, third. Time, 1:28¾.

Harry Beck, Brennus, Ripper, Dr. Shorts, Sir Dougle Gilbias, Elmore and Achilles also ran.

Second race, Futurity course, 2 year-olds—Silver King 107 (Dominick), 8 to 5, first; Pelham 98 (Kunz), 7 to 2, second; Sea Voyage 101 (Knapp), 30 to 1, third. Time, 1:11¾.

Alone, Tarcola, Belle, Edna Sullivan, Chestnut, Fleetwood, Modred Law, Sea Air and G. I. McNear also ran.

Third race, six and a half furlongs—Telephone 105 (Larsen), 7 to 5, first; Whoa Bill 104 (Helgesen), 5 to 1, second; Ocyrohe 105 (Fitzpatrick), 7 to 5, third. Time, 1.21.

Lady Atheling, Northwest, Wistaria, Etna C. and The Lieutenant also ran.

Fourth race, seven furlongs, selling—The Fretter 108 (J. T. Sheehan), 7 to 1, first; Hindoo Princess 105 (W. Sullivan), 6 to 1, second; Oscar Tolle 108 (Clark), 6 to 1, third. Time, 1:28¾.

Silurian, Penzance, Canejo, Montana, Peeress, Col. Ballantine, Montebank, Red Damsel and J. V. Kirby also ran.

Fifth race, handicap, one mile—Gold Money 116 (Dominick), 7 to 5, first; Ananias 107 (Reed), 7 to 1, second; Fossil 111 (Sherwood), 6 to 1, third. Time, 1:40½.

Laocoon, Lelia, Romaine, Capt. Forsee, G. W. Trahern, Bombadier, San Nicholas, Divina, Arcade and Claude also ran.

Sixth race, six furlongs—Andrew B. Cook 106 (J. T. Sheehan), 10 to 1, first; Letola 100 (W. Daly), 7 to 10, second; Rowena 100 (Knapp), 12 to 1, third. Time, 1:18½.

Ishlana, Judge, Royal Rogue, Chirstine A., La Figara, Kenilworth and Nonie also ran.

Seventh race, one mile and a sixteenth—Fille d'Or 96 (W. Sullivan), 7 to 1, first; Royal 99 (Sherwood), 3 to 1, second; Col. Van 99 (Fountain), 8 to 1, third. Time, 1:47¾.

My Tenny, Dungannon, Heather Honey, Eva G., Flying Torpedo, Meistersinger, Maj. Mansir and Ink also ran.

Monday's Latonia Entries.

CINCINNATI, Nov. 13.—Latonia entries for Monday.

First race, six and one-half furlongs, selling:

*Lida Leib	92	Ida Davis	97
*Winifreda	92	Alfred C.	95
Maggie Leeber	100	Iole	97
*Fitzbrillar	97	Nervator	102
Beltoone	97	*Mary Callahan	97
Foreigner	97	Southampton	103
Subador	107	Miss Aubrey	98

Second race, one mile, selling:

*Easy Trade	100	Baird	104
Emporium	104	Flora Willoughby	107
Prof. Neville	105	Olonetz	101
*Goo Goo	96	Santa Teresa	101
*Idogo	98	Annie Williams	107
Barney Burke	108	Kilknorie	101
Lady Matchless	105	Varro	105

Third race, five-eighths of a mile, purse:

Merino	102	Bouncing Betty	102
Kate Zitt	102	Miss Jordan	102
April Bird	102	Praxedes	102
Walzetto	102	Erla Lee	102
Girl from Dixie	102	Ethel Day	106
St. Bonnie	102	Our Sister	102
Bonnie Sue	102	Fruit	102

Fourth race, steeplechase, Clubhouse course:

Schwarzwald	166	Picktime	132
Beana	146	Allegiance	128
Cardigan	155	Ruth's Rattler	125
Laura K.	136	Rip	153
Thorn Hedge	175	Don Ami	125
Myth	125		

Beana, Cardigan coupled Flippin entry.

Fifth race, five and one-half furlongs, purse:

Butinski	104	Iron Tail	101
Bricklayer	104	J. B. Smith	117
Charlie Cella	104	Cassiana	101
Arthur Gummers	104	Foxhunting	104
Python	112	Judge Traynor	112
Expressman	101	Barker Harrison	101
San Jose	104	Star Will Shine	104

Sixth race, one mile and seventy yards, purse:

Tom Rowe	100	Maj. T. J. Carson	107
Turrando	100	Benckart	109
Miss Doyle	104	Estrada Palma	112
False Entry	100	The Regent	100

*Apprentice allowance claimed.

Clear and heavy.

Thomas' Horses Sold.

NEW YORK, Nov. 12.—The racing stable belonging to E. R. Thomas was sold in the paddock before the races at Aqueduct today and excellent prices were realized. Lady Amelia was sold to J. H. Wagner for $8000. Diamond also went to the same buyer for $7300. St. Bellano was bought by J. H. Wagner for $7000. Reliable, for whom Mr. Thomas paid $15,000, was sold to J. H. Wagner for $5000. H. B. Duryea bought both Iota and Rose of Dawn for $2500 and $7000, respectively. Hermis and Stalwart were reserved for the stud.

Other Football Results.

Case School of Applied Science, 38; Ohio Wesleyan, 6.

Washington and Jefferson, 6; Ohio Medical University, 6.

Oberlin, 4; Ohio State University, 2.

Rose Polytechnic, 23; Earlham College, 4.

Western Reserve, 4; Denison University, 27.

"MIKE" O'NEILL BIDS BASEBALL FAREWELL

Reception Held in Honor of Pitcher and Wife Marks End of Diamond Career.

TOASTS DRUNK IN WATER

Will Forsake Former Profession and Go Into Business for Bride's Sake.

Far away from the diamond where St. Louis knows best Michael Joyce O'Neill was the farewell to his baseball career read. No umpires were there, no foreign foes—as we call those Pittsburg and Boston men—not another of his clan. Only Cupid's representative, in the poet's language, was there to claim her own. Gone was the green field. In its place was a damask-covered table, on which pink roses bloomed, and over which festoons of green smilax hung.

The costume of her who took Cupid's place at the banquet was white, the white that is the right of wedding garments. There were other guests to the number of 12, and all drank to the health of the premier pitcher and his fair bride. The toast was drunk in a liquid that is almost unknown in St. Louis toasts this World's Fair year. It was water, out of compliment to the bride, formerly Miss Anna McCrea of Scranton, Pa., who is the state president of the Catholic Total Abstinence Union, and Mr. O'Neill, who knows not the taste of liquor.

Mr. and Mrs. Muckenfuss were there. So was Dewey Hickey, he who sings coon songs so admirably. Mr. and Mrs. Quarles, Messrs. Jones, Hawken, George F. Dickson, Mrs. Lucas, the hostess, and Mrs. Emma L. Barr.

The guests met in the home of Mrs. Emma L. Barr at 5898 Cabanne avenue Wednesday evening.

A quartet made up of Messrs. Dauer, Jones, Hawken and Dickson sang Mr. O'Neill's favorite, "Marching;" also "Blue Bell," "Little Orphan Annie" and other pretty things. Mrs. Quarles especially pleased with that dainty composition, "Ghosts," that isn't "spooky," since it tells of the ghosts of the flowers of the spring. Mr. Quarles played his gem-like "Woodland Sketches," and Mr. Hickey had sung "Alexander" and the songs of "Alexander's" friends while all laughed happily.

The past came back when a farewell poem was read and the men in the party wondered among themselves if there was no way of winning him back to the diamond. "No use," said Mr. Muckenfuss, "we've tried and tried. It's all over." "Never another like him," said Mr. Dauer in an undertone; "he doesn't drink, he doesn't chew; he doesn't swear."

"Never lied in his life," continued Mr. Muckenfuss, "when he makes an appointment you know that he'll be there on the minute. His word counts, you know."

Out loud Mr. O'Neill was giving a carefully delivered toast upon "Marriage." His words came as his balls were wont to do, straight from the shoulder.

He compared marriage to a pair of shears, concluding with "matrimonial partners, like the blades of shears, cut all that came between them."

Good words for one not present were said—Capt. P. J. Donovan, formerly of the Cardinals.

"Best I ever saw," said Mr. O'Neill, using almost the same words that had been used unknown to him in his own praise.

The bride's cake, symbol of Cupid's complete victory over the Cardinal's pitcher, was passed, and they who received the white food tasted of it and then placed it carefully away as a remembrance.

For many months Mr. O'Neill has loved the brown-eyed girl, who became his wife Nov. 3. There is no record that she objected to baseball. It is just that Mr. O'Neill's opinion is that no profession is good for a man that will not let half of his life he lived at home. For that reason he will go into the mercantile business and leave baseball forever.

When the feast was done there were more songs, and then Mr. O'Neill's baseball career was placed with the past, that the new one of Mr. and Mrs. O'Neill might continue for always.

SPORT NOTES.

Ralph Newstetter and W. Davis play Sunday night in the amateur pool tournament at the Cardinal rooms on Delmar boulevard. The other contestants are George Little, C. E. Poettger, Oliver aMrtell, C. G. Sutton, Robert Aiker and W. D. Kimball.

Claiming the grammar school football championship of the city the Sherman school team offers to prove its right to that title by meeting any local grammar school team. The Sherman team is coached by William Kearney, formerly quarterback of the Shortridge High School of Indianapolis. Challenges may be addressed to Principal A. R. Morgan, Sherman school.

Tom Burns, the millionaire baseball magnate of Colorado Springs, departed Saturday for the West after a few days spent in sight-seeing at the World's Fair.

There is talk of matching Billy Catton against Willie Hoppe, the boy wonder of billiards. Hoppe returned to this country recently and has just finished a match at balk line with Albert Cutler. He easily defeated the Boston man.

Jake Schaeffer, the world's billiard champion, is soon to appear in St. Louis. It will be his first visit to St. Louis for six or seven years.

Balkline Tourney to Begin.

The first game in the shortstop billiard tournament will be played at Hauser's billiard hall Tuesday evening. The game will be for 200 points, 18-inch balk line. The contestants in the initial game will be Magglioli and Peterson.

Is Your Nose on the Grindstone

day in and day out without hope of advancement in wages or position? *Your work need not be a daily grind.* You can qualify yourself for a more congenial occupation, a higher place, a better salary. You have simply to gain the necessary special *knowledge* and *training*. This we give you at a price that you can afford to pay, and without causing you to neglect in the least your present work.

The only qualification you need is ability to read and write, and *the will to succeed*—where there is a will we provide the way.

To show that you have the will you have only to fill in and mail to us the coupon below—the two-cent stamp to mail the coupon is all that it costs to find out the way.

Thousands of successful men and women point to this I. C. S. coupon as the starting place of their careers. The road is as open to you as it was to them.

Fill in the coupon now and receive free *"1001 Stories of Success"* and *"The Story of McHale."*

International Correspondence Schools,
Box 1755 SCRANTON, PA.

Please send me your booklet "1001 Stories of Success" and explain how I can qualify for the position before which I have marked X

Advertising Writer	Electrician
Show Card Writer	Elec. Railway Supt.
Window Trimmer	Elec. Lighting Supt.
Bookkeeper	Dynamo Supt.
Stenographer	Mech. Engineer
Mechan'l Draughtsman	Civil Engineer
Architec'l "	Surveyor
Architect	Mining Engineer
Newspaper Illustrator	Bldg. Contractor
Wall Paper Designer	Foreman Plumber
Civil Service	Gas Engineer
Chemist	Stationary "
Commercial Law	Bridge "

Name ____

Street and No. ____

City ____ State ____

LAST WEEK OF THE

THE GREAT CLOSING-OUT SALE

Saturday of this Week will see the end of the THE GREATEST SACRIFICE SALE OF

MEN'S, WOMEN'S AND CHILDREN'S CLOTHING, HATS AND SHOES

Ever Inaugurated in this City. We must vacate our building Monday, November 21st. OUR LOSS IS YOUR GAIN. We still have a good variety in all lines to select from.

MEN'S CLOTHING.

Your choice of 98 Men's Suits and Overcoats that sold up to $12.00 for...... $4.75

Your choice of 133 Men's Suits and Overcoats that sold up to $15.00 for...... $6.75

Your choice of 176 Men's Suits and Overcoats that sold up to $25.00 for...... $9.75

Your choice of 128 pairs of Men's Trousers that sold for $2.00, now...... 85c

Your choice of 270 pairs of Men's Trousers that sold for $4.00, now...... $1.65

Your choice of all our new fall Hats that sold up to $2.50 for...... 98c

Your choice of all our $3.00, $3.50 and $4.00 Men's Shoes, now...... $1.75

BOYS' CLOTHING.

Your choice of 400 Boys' All-Wool Suits, ages 3 to 16 years, sold up to $7.50, now...... $2.60

Your choice of 340 Boys' Nobby Overcoats, ages 3 to 16 years, sold up to $10.00, now. $3.45

Your choice of 220 pairs of Boys' Shoes that sold for $2.50 and $3.00, now...... $1.25

LADIES' CLOTHING.

We have divided our entire stock of Ladies' new stylish Fall Suits into two lots and have put a price on them that is bound to move them in a few days.

Choice of any Ladies' Suit in our store that sold up to $20.00, now...... $6.75

Choice of any Ladies' Suit in our stock that sold up to $30.00, now...... $9.75

Choice of Ladies' Coats that sold up to $20.00, now...... $5.65

Choice of Ladies' Coats that sold up to $30.00, now...... $8.75

Choice of Ladies' Skirts that sold up to $7.50, now...... $2.80

Choice of Ladies' Skirts that sold up to $15.00, now...... $4.75

Choice of Ladies' Waists that sold up to $1.50, now...... 57c

Choice of Ladies' Waists that sold up to $3.00, now...... $1.23

Choice of Ladies' $10.00 Silk Petticoats, now...... $3.98

Choice of all our fine new Ladies' Furs at...... 1/2 Price

Money Refunded if any Article IS NOT Satisfactory

AMERICAN OUTFITTING CO.
706—NORTH BROADWAY—706
OPPOSITE UNION MARKET.

All Our Fixtures For Sale

Let Eagle Trading Stamps Be Your Santa Claus!

A collection of 300, 600, 990 or more Eagle Trading Stamps will bring you absolutely free the magnificent Christmas presents now on display in the Premium Room Annex on our third floor. All you need do is to **ASK FOR EAGLE TRADING STAMPS** when you make your purchases—we give **EAGLE TRADING STAMPS** with every cash purchase of 10c or over—see how many **EAGLE TRADING STAMPS** you can save before Christmas.

59c NECK CHAINS, 25c.

Fish scale, solid pearl bead, turquoise graduated bead and amethyst or amber cut bead Neck Chains—the styles most in demand now—regular 59c values—Monday, very special, choice for......... **25c**

Rubber Gloves.

$1 Values for 79c.

Best quality all white rubber Gloves—extra heavy, strong and durable, guaranteed to be perfect—sizes 7, 8, 8½ and 9—regular $1 value, Monday, very special at............ **79c**

Famous
BROADWAY & MORGAN

Children's Caps.

$1.25 Values for 35c.

Odds and ends and sample Caps—slightly soiled—some of silk, others of Angora wool—all prettily trimmed—some silk lined—worth $1, $1.25 to $1.50 Monday, while they last, choice for.... **35c**

(Third Floor.)

50c RIBBONS FOR 15c.

All the Ribbons that remain from our recent great ribbon purchase to go Monday at this further reduced bargain price—silk ribbons of every sort in fancies and plain solid colors—four, five and six inches wide—up to 50c values—Monday at Famous while they last—choice of any at, yard.......... **15c**

IF YOU NEED FURS

Come direct to Famous, where only Furs of quality are handled. Every fur garment that is purchased at Famous carries with it our guarantee of absolute satisfaction. Monday's special values will no doubt interest you.

$13.50 Fox Scarfs, $8.95.

Splendid Single Fox Scarfs—broad, fluffy skins, with two large brush tails and four claws—cord and two tails—a beautiful and reliable fur scarf—sold by exclusive furriers at $13.50—Monday, at Famous.................... **8.95**

$7.00 Opossum Scarfs, $4.95.

Opossum Cluster Scarfs in both Isabella and sable—with tails, claws and chain—if you want a good, serviceable fur piece and extremely reasonable in price secure one of these—regular $7.00 values—Monday, at Famous.................... **4.95**

$3.00 Fur Scarfs, $1.75.

Blended and Natural River Mink Scarfs, with tails and chains—a good scarf for everyday wear—regular $3.00 values—Monday, special for.................... **1.75**

$30.00 Fur Coats, $19.75.

Genuine Electric Seal Coats—made of finely sheared and matched skins—wide storm collar—guaranteed satin linings—all sizes—the latest 1904 fashion—coats that we guarantee to give absolute satisfaction—regular $30 values—Monday only, special for.................... **19.75**

THOSE WHO TRAVEL

Can splendidly supply all their traveling requirements in our trunk department on the second floor. For Monday we present these worthy bargain offerings:

$5 Trunks for $3.75.

A special bargain in a good, serviceable Trunk—large flat top—canvas covered—iron bound—Monitor lock—set-up tray—with covered hat box—hardwood slats—steel clamps—full length leather straps—a regular $5.00 trunk—Special for size 30—Monday only.................... **3.75**

$6.50 Trunks for $5.00.

An extra well-made Trunk, canvas-covered, painted, iron-bound, set-up tray, full covered and extra dress tray, hardwood slats, solid brass clamps and Monitor lock, heavy leather straps—size 32—regularly sold at $6.50—Special for Monday only. **5.00**

$6.00 Suit Cases $3.95.

Made of select russet leather—heavy steel frame—fine handle—good brass lock—No. 1 catches—heavy leather corners—Holland lined throughout—two straps on body—two straps in lid—a regular $6.00 value—Monday, special for........ **3.95**

$2.50 Suit Cases $1.50.

Made from embossed rubber cloth—solid leather corners—full lined—with shirt fold—steel frame—straps on top and body—all sizes—23 to 26—a regular $2.50 suit case—Monday for.................... **1.50**

THIS OPPORTUNE SALE OF WOMEN'S CORRECT WAISTS

Brings you this season's handsomest waist models at extraordinary savings—

Women's $6.00 Waists for $3.95.

Fashionable Taffeta and Peau de Soie Waists—in the full plaited style fronts—the new shaped sleeves—neat stock collars—brown, blue and black—fully a dozen catchy and effective styles to choose from—regular $6.00 values—Monday at Famous, special for.................... **3.95**

Women's $4.50 Waists, $2.45.

Stylish-looking and excellent-wearing waists—made of superior quality nun's veiling—full plaited front—tucked back—the new sleeves—pretty bow tie—all the light evening shades, also black—regular $4.50 values—Monday at Famous, special for... **2.45**

$1.00 Vesting Waists, 59c.

Just fifty dozen for Monday's selling—made of serviceable vesting cloth—long plaited front—large pearl buttons down front—new sleeves—all white—fresh and clean $1.00 waists—Monday, at Famous, very special for.................... **59c**

$4.00 Knitted Blouses, $2.95.

Knitted Blouses and Norfolk Jackets—made of pure wool zephyr with the roll collar or collarless style—new full sleeves—cut amply full and perfect-fitting—all colors—they are certainly the go this fall—regular $4 sweaters—Monday at Famous........ **2.95**

Women's Underwear

50c to 75c Garments for 39c.

A purchase of short lots of splendid underwear from one of the best underwear mills in this country accounts for this astounding special, coming as it does just when these garments are in greatest demand.

Women's Vests and Pants—Jersey ribbed—medium weight—peeler and ecru colors—59c values—
Women's Union Suits—Ecru and silver—open down front—fleece lined—50c and 75c values—
Women's Vests and Pants—Combed Egyptian yarn—heavy fleece lined—50c values—
Children's Union Suits—Drop seat—ecru and silver—fleeced back—all sizes—50c and 75c values—
Monday, at Famous, very special, choice of any, per garment.................... **39c**

Women's Union Suits—All wool and wool mixed—open down front—silver gray—silk-trimmed regular $1.50 quality—Monday, very special, for.................... **98c**

Women's Union Suits—The renowned "Iroquois" make—elegant imported worsted—open down front—this is our regular $3.00 quality—Monday, very special for.................... **2.15**

Read Monday's Attractive Bargain News in

Dress Goods and Silks

Plain and Changeable Taffetas

$1.00 Quality for 58c.

27-inch plain and changeable Taffetas—the new fall color combinations—such as red and black, green and black, green and red, hello and black, tan and green; also plain cream and white—a quality that is sold everywhere for $1.00 yard—special for Monday only at, yard.................... **58c**

Peau de Cygne Silk

85c Quality for 59c.

We strongly recommend this value to our patrons—20-inch pure silk Peau de Cygne—a soft, rich finished silk in all the correct street and evening shades—a positive 85c quality—you'll not require any special persuading to buy after you see them—Monday at, yard.................... **59c**

19-inch Fancy Silks—latest designs and colorings—85c values—Monday at, yard.................... **59c**

19-inch Lining Silks—Warranted to wear well—every wanted shade—59c value—Monday at, yard.................... **39c**

21-inch Extra Heavy Black Taffeta—Good black—extra fine luster—89c value—Monday at, yard.... **64c**

24-inch Colored Satins—A well-covered cloth—in a complete color assortment—85c value—Monday at, yard.................... **58c**

38-inch Black Granite Cloth—All-wool—our regular 69c quality—Monday at, yard.................... **48c**

44-inch Black Chiffon Voile—A quality that sells everywhere for $1.25—very special Monday at, yard.................... **85c**

34-inch Plaids—New bright colorings—suitable for children's wear—39c value—Monday at, yard...... **25c**

38-inch Mixtures and Zibeline Suitings—All-wool—new fall shades—69c value—Monday at, yard...... **49c**

54-inch Imported Scotch Tweeds—All-wool—in the new shades of brown, blue, gray, green and tan—sold everywhere for $1.25—special Monday at, yard.................... **88c**

Black Storm Serge

75c Quality for 50c

A third is the saving this offering for Monday brings you—45-inch black all-wool Storm Serge—a hard-twisted woolen fabric that will give excellent service—Monday at Famous, very special at, yard.................... **50c**

Colored Henriettas

75c Quality for 50c

Twenty-five cents a yard is no small saving on such splendid fabrics as these 38-inch all-wool colored Henriettas, which we offer you Monday—thirty-five of the most desirable new shades to choose from—rich silk finish—a regular 75c grade—Monday, very special at, yard.......... **50c**

A Stirring Sale of...... TRIMMED HATS

$6 and $7 Values—Monday, $3.50.

A value-giving occasion of far more than ordinary importance to millinery buyers—one hundred and twenty-five strictly hand-made, Trimmed Hats, in small, large or medium effects—made of remnants and short lengths of the highest quality materials and odds and ends of fine trimmings—every hat silk lined and no two alike—every proper color and black—you must see these handsome hats to fully appreciate their style and quality—actual $6 and $7 values—Monday, while they last, very special, choice for.................... **3.50**

$2 Untrimmed Hats, 59c.

Monday the balance of that big purchase of Knowlton Hats will go on sale; they are real $1.50, $2.00 and $2.50 values; in all the proper winter shapes and colors; every hat clean and perfect—Monday choice for.............. **59c**

$1 Fancy Feathers, 25c.

Monday we offer one large table full of imported fancy Feathers—pompons, wings and breasts; only a few of each; all colors and styles; get here early for these—up to $1.00 values—Monday, choice for.............. **25c**

$9 Sanitary Couch and Pad, $5.50

Judging by the way we've been selling these outfits recently, it is very evident that the advantages of these folding couches are being fully appreciated—it's the celebrated "Star" Folding Couch—fitted with the National spring and supported in the center by two rows of spiral springs—guaranteed to support 1000 pounds weight—the pad or mattress is made of heavy ticking with drop sides. These Couches can be used as a very comfortable double bed or as a practical day couch—the outfit is actually worth $9—Monday at Famous the complete outfit goes at.............. **5.50**

11-4 Wool Blankets—Either white or gray—regular $5.00 values—Monday, pair.................... **3.50**

10-4 Soft Cotton Fleeced Blankets—In white, gray and tan—Monday, pair... **69c**

11-4 White all pure Wool Blankets—Worth $7.50—Monday, pair.......... **4.95**

Silkoline Comforts—Filled with soft snow white cotton—knotted wool—tufted—Monday, each......... **95c**

Women's Kid Gloves

Standard $1.50 Qualities, 89c

Perfect fitting 2-clasp Gloves, made of finest French kid, gusseted fingers, Paris point and single rows of embroidery on back—all sizes and colors—the best Glove values presented this season—excellent $1.50 qualities—Monday only very special at, **89c**

TOILET GOODS

Some Very Good Bargains for Monday.

29c Chamois Skins, Monday.................. **19c**

Hot Water Bottles—
Two or three quart—white rubber—Fleur-de-Lis embossing—patent stopple—guaranteed for one year—89c and $1.00 values—Monday special for. **59c**

5c Soaps—3 for 10c—
Fantasie, Turkish Bath or Elderberry Soap—regular 5c cakes—Monday, box of three cakes for.......... **10c**

75c Hair Brushes, 45c—
Solid back—polished wood—7 and 9 rows—all bristle—ten styles—regular 69c and 75c values—Monday special for.................... **45c**

Dining-Room Pictures

Tone up those bare spots on the wall—one hundred and eighty-five pretty and desirable pictures—16x20 inches in size—framed in 2 or 3-inch gold or ebony finished frames—nicely ornamented on corners—fish, game, fruit and flower subjects—pictures, well worth $1.50 and $1.75—Monday, at Famous, choice for

98c

Our Women's $2.50 Shoes

Are beyond a doubt the most generous shoe values in St. Louis—not alone are they fashionable and dressy in appearance, but they contain all the wearing qualities that can be put into good shoes—they're built of splendid Ideal kid, patent colt, vici kid and gun-metal calf leathers, in the lace or Blucher patterns, with patent or stock tips—close or extension soles—Goodyear welt—Cuban, spike or military heels—all sizes and widths, and all the new fall shapes—we speak an actual fact when we say they're superior to any lines shown in St. Louis at the same price............ **2.50**

Our Men's $3.00 Shoes

Represent the greatest amount of Shoe goodness ever put into shoes at $3.00—they're strongly built of patent colt, vici kid, velour, box or gun-metal calf—in the lace or Blucher styles—Goodyear welt—the newest lasts, also plain toes—leather and canvas linings—single or double oak soles—every pair guaranteed—if you want lasting service and real foot comfort, get into a pair of our men's splendid shoes for................. **3.00**

GAS FIXTURES

And lighting and heating appliances have been much reduced for Monday's brisk selling at Famous.

Gas Fixtures—Made of solid brass—polished and lacquered mat—gold-finished shells—cast ornaments on center shell—pretty cast ornaments on arms—fittings made of the best materials—put up with engraved globes—2 lights $3.75, 3 lights $4.75, 4 lights.......... **5.75**

Gas Fixtures—Made of solid brass—fancy center shell—rope-twist casing—circle-twisted arm—complete with globes—2 lights $1.75, 3 lights $2.48, 4 lights................ **3.75**

Gas Fixtures—Well made—2 light—complete with globes—Monday.............. **98c**

Gas Pendants—Made of brass—30 inches long—50c value—Monday.................. **39c**

Gas Brackets—Made of solid brass—rope twist—stiff joint...................... **18c**

Single Swing, 29c; Double Swing, 39c.

Gas Globes—Made of imported flint glass—handsomely engraved—25c value—Monday......... **15c**

Gas Lighter and box of Dripless Gas Tapers—worth 15c—Monday.......................... **9c**

Air Light Burner—Made with new easy regulator—high-grade mantle—complete with air light chimney—worth 75c—special Monday.............. **39c**

Portable Gas Lamps—Complete with incandescent burners, tubing and pink shade—worth $2.00—Monday................ **1.25**

Incandescent Gas Lamps—Complete with mantle and chimney—worth 35c—Monday......... **19c**

Gas Heaters—The "Sun"—fits on any gas burner—produces both heat and light—regular price $1.25—Monday.................. **75c**

Gas Heaters—Suitable for bath or bed rooms—made with star burner and steel drum—worth $1.25—Monday.................. **95c**

Oil Heaters—Made with center-draft burner—oil capacity 3 qts.—height 19 inches—worth $2.50—Monday.................. **1.95**

Great Linen and Domestic Bargains

Bleached Sheets—Good quality two piece—size 72x90—deep hem—50c kind—Monday.................... **39c**

Bleached Sheets—Extra quality—one piece—well made—the 65c kind—Monday.................... **49c**

Unbleached Sheets—Extra quality—one piece—well made—good sheeting—the 55c kind—Monday.............. **45c**

Pillow Cases—Soft cambric finish—size 40½x36—usual 12½c kind—Monday, each.................... **9c**

Bleached Muslin—Soft finish—bleached by Lonsdale Co.—yard wide—worth 9c—Monday, yard.............. **6½c**

Unbleached Muslin—Good quality—30 inches wide—Monday, yard.............. **3c**

Canton Flannel—Heavy nap—twill back, 8½c and 10c quality—Monday, yard............ **5c**

Shaker Flannel—Yard wide—slightly imperfect—worth up to 12½c—Monday, yard................ **5c**

Standard Prints—Blues and reds—usual 6½c quality—Monday, yard................ **4½c**

6-4 Fancy Oilcloth—Worth 35c—Monday, yard.................... **19c**

Outing Flannels—Light grounds—staple stripes—8c kind Monday, yard.............. **5c**

Outing Flannel—Staple and fancy patterns—light and dark—10c kind—Monday.................... **7½c**

Outing Flannel—Extra heavy—12½c kind—Monday.................... **10c**

White Mercerized Oxfords—With silk embroidered figures—sold at 75c and 90c yard—Monday, very special, 3 yards for.................. **1.00**

40-inch White Lawns—Sheer and fine—values up to 20c—Monday, yard.............. **8½c**

Fleeced Oxfords—Light grounds only—25c kind—Monday, yard.................. **15c**

Striped Nainsook—Slightly soiled—10c and 12½c kind—Monday, yard.............. **6½c**

White Flannel—¾ width—big 29c values—Monday, yard.................. **15c**

Heavy Gray Striped Pajama Cloths—Soft, thick nap—worth 20c yard—Monday, yard..... **15c**

Turkey Red and Green Damask—Heavy quality—dainty patterns—60 inches wide—worth 35c—Monday, special at, yard.................... **19c**

Dice Damask—Extra heavy unbleached—58 inches wide—serviceable—a big 39c value—Monday, yard.......... **29c**

Bleached Damask—60 inches wide—you'll readily recognize it as a 35c grade—Monday, yd... **25c**

Bleached Double Damask—Irish manufacture—58 to 60 inches wide—short lengths of 2, 2¼, 2½ yards—98c quality—Monday, yard.............. **59c**

Dice Napkins—Bleached—16x16 size—serviceable and good napkins—Monday dozen..... **45c**

Bleached Napkins—With neat red border—16x16 size—usually sold at 45c dozen—Monday, the dozen.......... **25c**

German Dice Napkins—Unbleached—a bargain at 75c—Monday, dozen.............. **50c**

Bleached Linen Napkins—Good quality and a bargain at $1.35 dozen—Monday, per ½ dozen.................. **49c**

House Furnishings

Will be sold Monday in our Economy Basement at prices that will move them quickly—we want the room they now occupy for "Toyland," which will be opened in the near future.

Curtain Stretchers—Made with adjustable pins—easel back—size 6x12—worth $2.25—Monday..... **1.50**

Bread Boxes—Nicely japanned and decorated—worth 60c—Monday.................... **39c**

Steel White Enameled Cups and Saucers—Monday, per pair.................... **20c**

Cotton Clotheslines—Heavy braid—nonstretchable—75 ft. long—worth 15c—Monday.......... **10c**

Sheet-Iron Roasting Pans—Made of heavy sheet iron—size 12x17—4 inches deep—worth 35c—Monday.................... **19c**

Shoe Boxes—Square, carpeted top—size 14x14—nicely varnished—worth $1.25—Monday.......... **75c**

Enameled Iron Wash Tubs—Largest size—75c value—Monday.................... **45c**

Medicine Cabinets—Made of hardwood—nicely varnished—worth 75c—Monday.......... **50c**

Valley Clothes Bars—Four sections, 16 bars—worth 59c—Monday.................... **39c**

Lenox Soap—Procter & Gamble's well-known washing soap—Monday 10 bars for.......... **25c**
(No mail or telephone orders filled.)

Safety Matches—The best Safety match made—regular price 10c a dozen—Monday, dozen.... **5c**

Folding Wash Benches—Hold two tubs and wash wringer—made with retinned iron braces—worth $1.50—Monday...... **1.19**

Carpet Sweepers—The Champion—Bissell's make—regular $2 sweeper—Monday............ **1.35**

Brooms—Made of extra fine broomcorn—regular price 35c—Monday.................... **25c**

Furnace Scoops—D-shaped handle—large steel scoops—worth 65c—Monday.................... **50c**

HAVE YOU NOTICED
Neighbor Jones driving a fine-looking horse? It may not have occurred to you that Jones had exchanged an old piano for the horse through Post-Dispatch Wants.
All St. Louis Drug Stores are Post-Dispatch Want Ad agencies.

ST. LOUIS POST-DISPATCH

Look Around the House Today
If you find anything you would like to sell, advertise it in the Post-Dispatch want columns tomorrow.
THE POST-DISPATCH PRINTS MORE FOR SALE WANTS THAN ANY OTHER ST. LOUIS NEWSPAPER

PART THREE — ST. LOUIS, SUNDAY MORNING, NOVEMBER 13, 1904. — PAGES 1—10B

OPIUM TRAFFIC WITHIN WALLS OF MISSOURI PENITENTIARY MAKES "FIENDS" OF MEN INSTITUTION IS MEANT TO REFORM

Use of Drug Is Induced by Hard Work and Monotony of Diet, and Habit Becomes Firmly Fixed on Many Men Who Were Strangers to It Before Entering Prison.

"TRUSTIES" AND "SQUARE MEN" SMUGGLE IT INSIDE

Efforts of Warden and Deputies to Stop Introduction and Sale Have Failed, and Inmates Without Means Beg and Steal From Each Other and Attendants to Get "Dope" Money.

Convicts released from the Missouri State Penitentiary have spread throughout Jefferson City and brought to St. Louis the news that owing to the prevalent traffic in opium therein the institution is actually making opium fiends of prisoners.

Persons in a position to know say that fully 70 per cent of the prisoners within the walls are hopeless and confirmed users of the juice of the poppy.

The prison authorities do not attempt to deny that opium is smuggled into the penitentiary, but say in defense that the supply is kept at a minimum by careful inspection. A convict released a few days ago went to a leading druggist in Jefferson City to buy a dollar's worth of the drug. It was denied to him, although he was apparently suffering greatly for the lack of it.

He stated that previous to going to the prison he had never used opium, but had contracted the habit there, and while a prisoner had been able to get all he desired to satisfy his appetite.

He complained that as a free man he was unable to indulge in a habit bred and easily satisfied while he was in prison. He told the druggist that if he had known he could not buy it outside he would have purchased a sppply in the prison, because, he said, there was plenty of it there.

He told the druggist that he could put his hands on 50 pounds of it within the prison walls, in the possession of convicts and "square men."

A reporter for the Post-Dispatch has investigated the seemingly shocking situation in the penitentiary. Here is his story of what he found:

How Opium Is Secured by Prisoners in the Missouri Penitentiary.

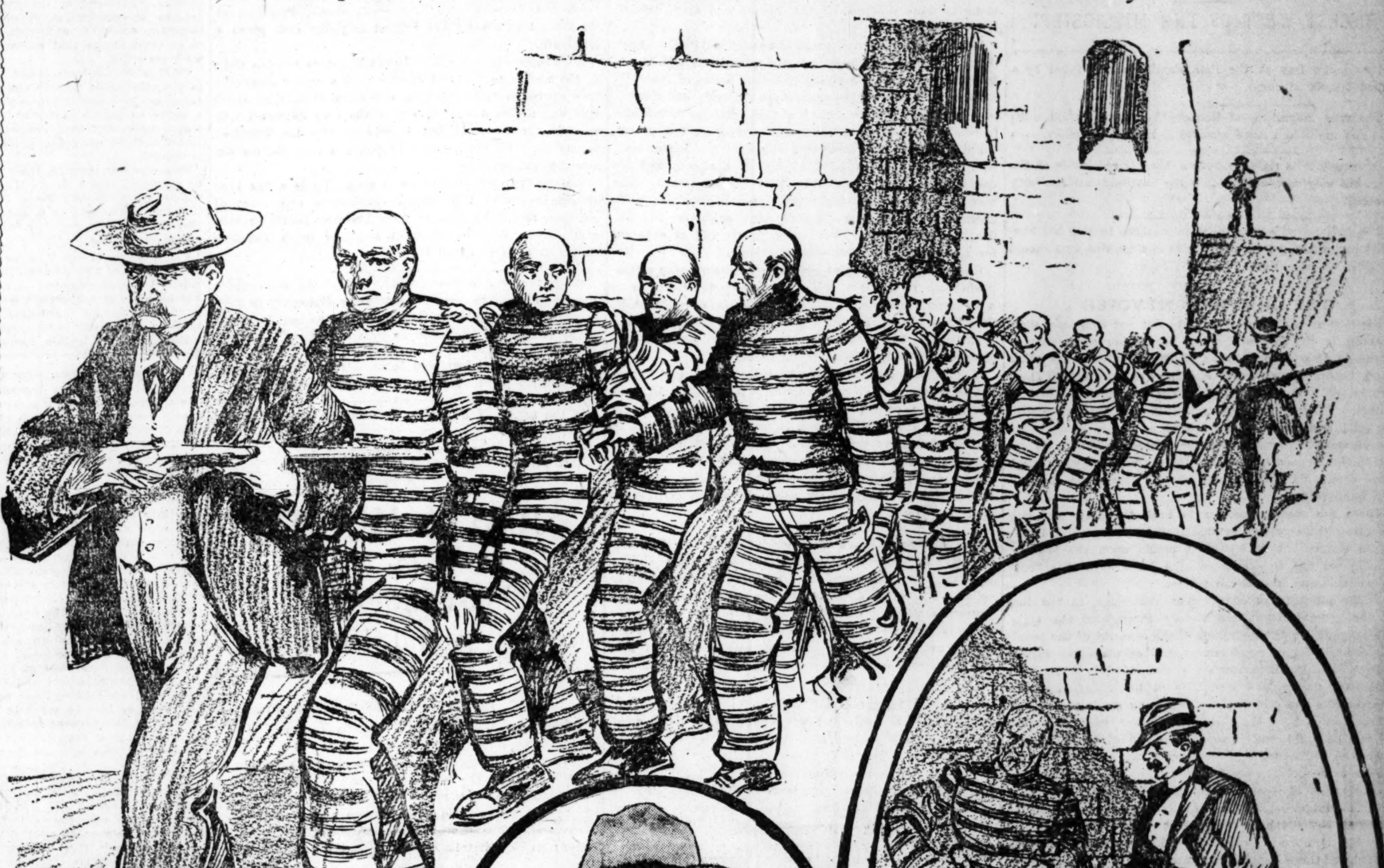

Convict Distributing Opium to Fellow Prisoners While the Guards Are Not Watching.

FRANK M. WOOLDRIDGE, WARDEN

"Square" Man Passing Opium to a Convict.

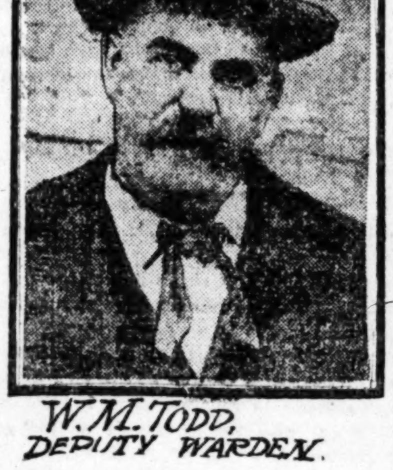

W. M. TODD, DEPUTY WARDEN.

In prison parlance a "square man" is one who works within the prison walls and who is not a convict. There are more than 200 of these men employed in and about the penitentiary. Inside the prison are eight convict labor contract factories—five for the manufacture of shoes, a broom factory, an overall factory and the largest saddle tree factory in the country. In these factories are employed the 2049 convicts, who come into the prison tradeless and unused to work. They unwillingly learn the trade to which they are assigned, and seldom become experts, as they hate the trades and work only under fear of punishment.

It is, therefore, positively necessary to employ "square men," who are experts at various parts of the trades, to do the finer work and to direct and teach the convicts. The "square men" are employed as foremen, cutters, finishers, stockmen, etc., and they have access to the prison during working hours, that is, between 8 o'clock in the morning and 4:30 in the afternoon. Numerous teamsters, employed by contractors and the state, pass in and out of the gates all day long, hauling in supplies of various sorts. Some of these "square men" and the "trusties" are accused by persons who know of the prevalence of the opium traffic of procuring the drug, taking it into the prison and selling it. The fact that it can be carried on so extensively is due to the great cunning of those engaged in it, and the failure of the prison directors to stop it.

An inspection of the convicts at the Jefferson City prison convinces one who can detect the typical opium face that a large proportion of them are habitues of the drug. The yellow face, the dead, sunken eyes, the listless bearing and a certain hopelessness of demeanor are indications of the prevalence of the destroying habit.

Missouri Prison Easy for Convicts.

Prison life in itself is an incentive to men to seek surcease from its hardships, its monotony and its pain. This is fostered by the moral distortion of the average prisoner's life and outlook. Those who do not surrender to the drug are men of higher mentality and breeding who expect to return to honorable walks of life when their terms have been served. These are the men who have not left hope behind.

The hardships at the Missouri state penitentiary are said not to be excessive. It is called by old criminals one of the easiest state prisons in the country. The greatest complaint is the monotonous quality of the food, which has its effect on the health of men who work eight hours a day in factories. It is a diet of bread, meat, molasses and coffee, seldom relieved by vegetables. The penitentiary has a large garden which is not worked. It is charged that the necessary supply of vegetables is withheld and the effect is shown in the prevalence of digestive disorders, which are greatly aggravated by the use of opium.

The discipline is not severe and, indeed, the conduct of the convicts within the walls is far more free and easy, according to the convicts themselves, than in the prisons of the neighboring states, Kansas, Nebraska, Illinois and Iowa.

Warden Not Expert in Criminology.

Warden Frank M. Wooldridge left a farm and a country store to take up the exacting role of guardian of 2000 criminals. While it is conceded that he is a good business man and conscientious in the performance of his duty, he is in no sense a criminologist or a student of criminals. While he has the great advantage of holding the whip hand over the men confined within the prison, still there are among them hundreds of the shrewdest criminals in the state and country who have experienced life in many prisons and who have pitted their wits in their effort to live on the fruits of crime against those of the shrewdest enemies of crime and criminals.

There is among these men a community of interests and a league against honest men and all authority. The man of experience with criminals is Deputy Warden W. M. Todd, the relentless foe of the convict; who measures out punishment and administers it, and who is hated and feared by them.

When locked up by the law, convicts' brains are busy with thoughts of escape, and in the effort to extract as much physical comfort as they can from the life about them. To this end they scheme and plot constantly, drawing honest men into their toils and using them for their purposes in introducing into the prison such contraband as opium and alcohol.

Explosives Found in Convict's Pocket.

Jefferson City has not forgotten the most sensational introduction of explosives within the prison, which, if they had not been detected by the guards, would probably have resulted in a hideous tragedy and the release of hundreds of convicts. One night last winter a guard detected two prisoners out of their cells. He attacked them and held them, meanwhile crying for help. Pandemonium broke out in the cells among the locked-in convicts, and when other guards rushed in and secured the men who were loose, enough dynamite and nitroglycerine were found in their possession to have blown the prison off the face of the earth with great loss of life and the escape of surviving prisoners.

How was the dynamite introduced into the prison? That is what the prison authorities, in spite of their efforts to do so, failed to discover. The guilty men were subjected to punishments sufficiently severe to break down the sternest resolution, but they have never told where they got the dynamite. This is the cornerstone of the successful traffic in forbidden things—silence.

So smoothly is the opium traffic carried on that its detection is well nigh impossible. Frequently a package of the drug is caught in transit and promptly confiscated, and the introducer punished.

The freemasonry of crime is always looking for neophytes who are taught the higher branches of deviltry within, as well as outside of prison walls. These branches include communicaton in a place where silence is the law, the high art of deceiving the men put to guard and control them, and the mysteries of forbidden traffic.

Convicts' tales of prison life and prison abuses are always to be received cautiously. A man who will steal is a man who will lie. Convicts are usually highly imaginative and their cunning, native and acquired, breeds in their brains tales of much plausibility. It is their purpose to decry prisons and their enemies the thief catchers and thief holders, and to give publicity to their stories of the horrors of prison life, and the abuses which they themselves create and of which they are a part.

But there are men who, through misfortune or single lapses, are sent to prison, and who are sufficiently high minded to hold themselves aloof from contaminating influences and live hopefully for a return to liberty and an honorable career. The testimony of such men is valuable because they have the advantage of observation of prison life, behind the curtain, which no citizen can ever have and which even prison officials, much as they may know generally of their particular prison, can never penetrate.

Such a man was recently released from the Missouri penitentiary after serving a short sentence for an offense forced upon him by circumstances, and in no way connected with theivery or dishonor. Since his return to citizenship he has taken his place quietly in business, bearing the confidence of his employers and the respect of representative business men, who look upon his prison experience as an undeserved misfortune. For obvious reasons his name cannot be made public, but his intelligence and veracity are attested by the support of the men whose influence eventually caused his release from prison and his new start in life.

To the writer he revealed a deplorable state of affairs in the Missouri penitentiary, due to the unrestrained use of opium. An investigation of the matter at Jefferson City and interviews with persons in a position to know lead to the conclusion that he told the truth as he saw it. Warden Wooldridge, in acknowledging that occasionally opium was smuggled in, was of the opinion that not a great quantity escaped the vigilance of the inspectors.

Druggists in Jefferson City say that opium is not sold from their stores to any person who might smuggle it into the prison, and that its sale to individuals is under the severest restrictions. They point out that an opium smuggler would not get his supplies so near home. One of them stated that a resident of Jefferson City went to St. Louis or Kansas City once a week for the contraband stuff, buying it in several places to avoid detection, and getting most of his supply from Chinese importers. This man was given entrance to the prison until he was suspected and barred out. He was believed to be at the head of the prison opium ring.

The opium, the druggist said, was introduced at the prison by "trusties," prisoners in whom the authorities have such confidence that they are allowed certain liberties and permitted to work outside the prison walls and to act as outside messengers. Usually they are short-term men whose families live near by or in adjoining counties and who would lose rather than benefit by attempts to escape, or to betray the confidence reposed in them. These men are inveigled into becoming the agents of the prison opium ring, and their liberty gives them the oportunity to carry the drug inside, where it is handed over to other "trusties" in the cell houses for sale.

Other agents are such "square men" as can be tempted into the traffic by the large profits to be made out of it. A pound of gum opium costs from $3 to $5 in an almost constantly fluctuating market. Within the prison it is mixed with extract of coffee and rolled into small pills, which are sold at the rate of three for a dime and up to a quarter of a dollar, according to the outside market price or the financial plenty or stringency among the convicts, and a single pound so divided will brring as high as $40, and seldom less than $25.

In detailing the extent and effect of the opium traffic in the penitentiary the former convict, spoken of before, made the following statements to the reporter, which are given substantially in his own language, as follows:

"One of the most remarkable conditions of graft exists within the Missouri state's prison, I believe, however, without any collusion among the prison officials. But that it does exist I know by observation, for which I had many good opportunities while serving a sentence. I believe that the workings of the graft are known to the officials, who are not able to cope with it. I refer to the opium ring working within the prison.

"That the sale of opium is possible is due to two things, the fact that many prisoners are provided with funds from the outside, and that those who have no outside financial aid steal to get money with which to buy opium. There is much thieving going on inside the penitentiary. And why not? It is the home of thieves and the breeding place of thieves; in fact, it is the thieves' university, where the higher branches are taught by past masters to the beginners, where the seed of every hideous vice is sown broadcast by the alumni of crime.

"The life of a convict in the Missouri penitentiary is one long hell of hard work and underfeeding, unless the convict has outside influence and money. That's where the graft comes in. Traffic of all sorts goes on within as well as outside the prison, and a man with money can buy many comforts and privileges; without money he suffers a living death.

"But with it all the hard-worked, half-starved convicts find one surcease—opium. The Missouri penitentiary is one big opium joint. No matter if a man doesn't want it he is driven to it to save his life. I venture to say that 75 per cent of the convicts who have no means, and no help from the outside are opium fiends. The great majority of convicts have no money they cannot make within the prison walls. They must have it to buy 'dope' with. How do they get it? They earn a little and steal more. If they can neither earn nor steal, they die slowly but surely. An average man without money who is put at hard labor will die in less than three years unless he gets at the opium.

"The convicts take to it first by example. They are put at heavy, tearing work without having any previous training. Their criminal lives have habituated them to idleness, and they are soft with dissipation. They are sent into the tan yard, shoe factory or saddlery, and driven to work. They work eight hours a day on a diet that would weaken even a man of quiet, sedentary habits. Gradually they break down and get into the hospital. They are dosed with salts and quinine, the two stock medicines there, and their diet is decreased. They get lower and lower physically, develop malaria, typhoid fever or consumption, and out they go. Consumption is the great physical enemy inside the prison.

"How do they get opium? From the prison opium ring, of course. If the friends of a convict opium fiend were to try to smuggle opium in to him it would be sure to be discovered and confiscated, but as soon as the same convict gets on to the ropes he can buy all he wants of it. Opium is peddled to convicts, who collect for it in advance and pass it down the line to customers as they enter or leave the cell houses on their way to and from work with a wonderful deftness.

"The peddlers are trusted convicts who make 20 cents on every dollar's worth they dispose of. Who gets the rest? The men outside who put up the money. The opium used is bought by the pound in St. Louis and Kansas City and sold to the convicts at a profit of about 500 per cent.

"That it is not stopped is at least a severe reflection on the ability and wisdom of the men in charge of the prison.

"Men use the drug to deaden their misery, relieve their hunger, kill the deadly monotony and keep them alive long enough to serve their sentences out. Of course they leave the prison opium wrecks, but that, they think, is better than dying in prison of hunger and hard work.

"Anyone who knows the symptoms of opium addiction can go through the prison and pick out the men who use the drug by their faces. That the use of opium seriously detracts from the working value of the men, contractors of prison labor could testify if their business interests did not keep them from speaking. I know that they are aware of the traffic and deplore it, and while they make every effort to detect it and aid the officers in stopping it they are equally helpless.

"Convicts who use the drug have told me that it is easier to get inside the prison than without, and that every inducement to get into the habit is held out to sickly young fellows who enter for the first time. The dreadful monotony of the life is, of course, an inducement for a self-indulgent man to fly to joys of happy dreams. It is a habit that can be concealed without trouble.

"The opium is rolled into small pills and eaten. Its passage from seller to buyer is almost impossible of detection. The salesmen are usually 'hall tenders,' convicts who are not locked up in their cells until the lights are put out, and who wait on the prisoners, carrying them water, etc. Their opportunities are boundless and they report sales and turn the money over to a more intelligent convict who is the ring's general agent. There is only one guard to a cell house at night, and he has not eyes for everything.

"Of course indulgence means that if the user has no outside financial help he must rustle hard to get money. If he is an expert and willing workman his contract boss will tip him something every week. But the contractor pays the state 50 cents a day for the services of every convict he employs, and taking the good workmen with the bad, he feels that he is paying a pretty good price at that.

"An opium fiend must have money or suffer. He bends all his natural cunning and criminal ability therefore to get money. He works and begs for it, and if he cannot get it by those means he steals it. It seems paradoxical that thieves steal almost as much inside as outside the prison, but they do. Trusties carry out the products of this thievery and hand it over to men who sell them and pass back the small proceeds minus their 'bit.'

"Not long ago one of the guards had $60 stolen from him inside the prison and he never recovered it, nor was the thief detected. There are many clever thieves inside, and the guards are not the highest class of criminal experts. I suppose they are honest enough, but they are not superlatively clever. They are paid from $50 to $55 a month and are freqnently changed. They never seem to be overly flush of money, while I have known 'trusties' or 'hall-tenders' to leave the prison with several hundred dollars, the savings out of the honest pennies they have earned.

"They are no shrewder men than those of the under world, and the things they do in prison are so remarkable as to al-

CONTINUED ON PAGE SEVEN.

ST. LOUIS POST-DISPATCH

Founded by JOSEPH PULITZER. Published by THE PULITZER PUBLISHING CO., 210-212 N. Broadway.

AVERAGE CIRCULATION

First TEN MONTHS 1904

SUNDAY 227,243 — DAILY 149,642

20,000 MORE POST-DISPATCHES ARE SOLD IN ST. LOUIS EVERY DAY THAN THERE ARE HOMES IN THE CITY.

BIGGEST WEST OF THE MISSISSIPPI

President's Day at the Fair should be celebrated by a crowd 500,000 strong.

The very magnitude of Roosevelt's victory should sober him and make him more sensible of his responsibility.

Of course it is right to have a day for red heads at the Fair, but only on condition that the baldheads are similarly honored.

The Indiana wife who takes in washing to help her husband pay alimony to his first wife is a heroine who should be given an order on the Carnegie fund.

THE INDEPENDENT VOTER.

Election returns from the state not yet complete, show a slump in the Democratic vote for Parker under that of Bryan in 1900 of more than 33,000 votes. On the other hand, Roosevelt's gain over McKinley exceeds 12,000. These figures tell the whole story of the Democratic defeat in Missouri. The Bryan Democrats evened up their score with the gold Democrats. Some stayed at home. Some voted for Roosevelt. Some voted for Watson. Thousands deserted the Democratic nominee for the presidency, although some of the Republican gain may be charged to Republican immigration.

There are special features in both the state and city elections which cannot be explained by the general Democratic slump, but reflect great credit upon the honesty, intelligence and independence of a large element of both Democratic and Republican voters.

Folk's plurality of 30,000 over Walbridge, in the face of the general Republican victory throughout the state, is a magnificent demonstration of the capacity of the people of Missouri for self-government and of their independent spirit. The Post-Dispatch's exposure of Col. Walbridge's record as mayor, and especially of his violation of the charter and the criminal law in selling goods to the city while president of the Council, together with its appeal to vindicate the state's reputation and give a public officer who had done magnificent work new opportunities for public service, evidently had a tremendous effect on the best element of Republican citizens. Thousands of them, although intensely desirous of a Republican victory in the state, scratched their own candidate for governor and voted for the Democratic candidate. The Post-Dispatch congratulates these Republicans upon their high sense of civic duty and upon their great public service to the state.

Not less conspicuous than the independence of the Republican voters who scratched Walbridge and voted for Folk, was the independence and high sense of civic duty of the Democrats who, following the leadership and accepting the facts published by the Post-Dispatch, scratched Cook and Allen and voted for the Republican candidates for secretary of state and auditor. Cook, with his record as participator in a boodle deal and as a representative of the corrupt machine, is at the tail end of the Democratic ticket, the lead of his opponent being greater than that of any other Republican candidate and second only to Folk's. Allen also fell far below the average vote for Democratic candidates. These votes of Democrats were rebukes directed at the machine leaders who forced Cook and Allen on the Folk ticket against the protests of honest Democrats voiced by the Post-Dispatch.

Another signal instance of independent voting was shown in the defeat of Judge Zachritz, whose bad record as judge, circuit attorney and assistant circuit attorney, was exposed by the Post-Dispatch. Basing its opposition on his infamous instruction to the jury in the Central Traction deal which this paper had exposed, and on his record as an official amenable to political pulls, the Post-Dispatch appealed to the voters of St. Louis to defeat Judge Zachritz in the interest of reform and as a rebuke to the vicious element which dictated his nomination. That appeal was magnificently responded to by the intelligent public. Despite the effort of the Butler forces, which defeated all the other Democratic candidates except Folk, Judge Sale was elected in place of Zachritz, who was voted down by a substantial plurality. The result was the more significant because the issue raised by the Post-Dispatch and the fight we made against his election on the ground of his bad record as a public officer, was accepted by Judge Zachritz as the basis of his campaign.

This exercise of discriminating intelligence, this strong and effective move for honesty against dishonesty and for efficiency against incompetence and for reform against powerful corrupt forces, marks an epoch in Missouri elections which is full of promise for the future. It indicates a rapidly rising tide of independence. It proves the passing of "yaller dog" partisanship.

But the independent voter was abroad all over the land. The election of Democratic governors in Massachusetts, Missouri, Minnesota, Colorado and Montana showed that an unprecedentedly large element of citizens thought as they voted. The more numerous the voters who do this the better for the country.

The big stick hit the Democrats hard, and they may feel sore, but it is not as if they were unaccustomed to defeat.

A PERIL TO WOMAN SUFFRAGE.

The women are allowed to vote in Cincinnati on some local questions. The Board of Elections, however, informed them that when registering they must give their exact ages.

Naturally there was trouble. Some women refused to answer, some fibbed, while others said 21 plus.

This is no painted road upon which female suffrage is drifting. It is a very real danger and must be removed if the suffrage movement, in possession of the outposts, shall win the inner citadel of political privilege.

Women who get beyond a certain, that is, an uncertain age, don't like to celebrate their birthdays publicly, and they would rather lose the suffrage than be forced to own up to their years.

Of course this is irrational, but we can't be rational in all respects. If men and women forfeit important rights and privileges because they are sometimes irrational, what would become of rational freedom?

No, let the lady say "21 plus," and the judges and clerks can guess the plus but must not record their guesses. The essential fact is that she is of legal voting age. That known, impertinence is as irrational as her fluttering reluctance to acknowledge the truth.

Says a wise Eastern journal: "The only positive and lasting good that is likely to come to the world from the desperate and bloody conflict now raging in the far East may be found in the startling object-lesson it affords both as to the enormous cost of war and its inherent and inevitable savagery and hellishness." Let us hope that it will have a sobering effect upon American jingoes.

POLITICAL ADVERTISING.

The campaigns of two candidates who won notable victories were marked by the liberal and novel use of advertising.

Mr. Cortelyou inserted pages of special and costly advertising in high-class magazines and periodicals and in selected newspapers, containing judicious praise of President Roosevelt. The advertisements were carefully and cleverly constructed. They contained a few inspiring quotations from Mr. Roosevelt's speeches and writings, a few praiseful opinions of Mr. Roosevelt's character and career from men of note, and a brief sketch of the man and his deeds. As a rule there was little about politics. The man was the theme. Some prominent Republicans made speeches and a few spellbinders were employed, but undoubtedly the largest single item in the bill of expenses for appeals to the voters was advrtising.

Governor-elect Douglas of Massachusetts, who accomplished the remarkable feat of getting elected Governor as a Democrat in a Republican landslide, announced that he would do his campaigning through the newspapers and periodicals. He advertised his political opinions and pledges just as he advertises his shoes.

That intelligent advertising of this kind is potent cannot be gainsaid. The results indicate it. But do not these advertising experiments presage the passing of the spellbinders? The public speech is now merely a means of getting newspaper publication. In this land and day of universal education and of enormous circulation for newspapers and periodicals, are not the campaign managers and candidates likely to set aside the stump and depend upon the press?

The Litchfield, Ill., district elected a boy of 23 representative in Congress. Since he is under age the district will either be unrepresented or a special election must be called. The levity displayed by the convention when the youngster was nominated was out of place. Even when there is no hope of election the dignity of the occasion should not be forgotten. Besides, this case shows that the unexpected sometimes happens.

THE END OF A CHAPTER.

When the St. Louis and Mississippi Valley Transportation Co. quietly retires from business, after closing out what was once the most important business of its kind in the West, it leaves vacant an office which was once the headquarters for the carrying trade of the Mississippi river.

This is the end of the chapter. It is one of the most important chapters in the growth of St. Louis and of America.

It is not the end of the book, however, for still the Mississippi river must go on making St. Louis history and American history.

The river, the gulf, the canal, the Pacific—these are chapter headings for the future. It is as impossible to close the Mississippi "out of business" as it is to check its current.

But the river should be put into active and continuous business at the earliest possible moment. This will mean a tremendous increase in the prosperous business activities of the Mississippi valley.

Is it really true that the Japanese minister at The Hague actually organized the fishing fleet and sent it against the Russians? What a wicked man he must be! And to think, he is minister at The Hague, that blessed dovecote.

PEACE IS IN THE AIR.

The proffer of peace made unofficially to Russia is a sign that the Mikado is in a pacific temper. Japan will not be too severe in her terms. And the Czar, if he can stand out against the war party, is not likely to spurn an opportunity to terminate a struggle which has brought nothing but discredit and disaster to his empire.

That the war may be brought to a conclusion at an early date is the belief of Mr. Oscar S. Strauss, a member of The Hague tribunal. The settlement will include the near eastern as well as the far eastern question and effect an agreement which, he believes, will secure the peace of the world for 25 years. "By the end of that time," says Mr. Strauss, "the nations will have become so accustomed to availing themselves of The Hague tribunal that wars will be largely eliminated."

This is a consummation devoutly to be wished for. Nor is it an unreasonable hope. The Hague tribunal is due to the Czar's initiative and he cannot consistently repudiate the principle it represents by refusing to meet the Mikado half way.

Peace is in the air. Port Arthur seems to be in extremities and a deadlock is threatened about Mukden. The conditions seem ripe for the mediation of neutral powers.

The railroads should surely bless the farmers. This year they get from them a gross revenue estimated at $463,644,051.

THE MIND OF GREATNESS.

Just after having presented the statue of Frederick the Great to the United States, to be unveiled in Washington in an election year, His Majesty the Kaiser announces that he will be more lenient hereafter in cases of lese majeste.

This follows and is perhaps occasioned by the conviction of a German editor for this species of blasphemy against the "Lord's anointed." After naming a number of royal idiots and insane persons, now under medical treatment, he suggested that there were others, "too dangerous to mention," who needed treatment of the same kind. For this he goes to jail.

When Frederick, the first royal Radical, who laughed at the theory that he was the "Lord's anointed" and the envoy extraordinary of heaven, passed a crowd on the street one day, he saw that it was collected around a cartoon, directed against himself. Before the crowd realized his presence he heard them abusing him in the hardest and most muscular German.

"Hang the thing lower, so it will not give them a crick in their necks," he said loudly to his secretary as he passed on. And the cartoon was hung lower accordingly, while the crowd, realizing what had taken place, cheered the man whom as a King they were abusing for his extortions in taxation.

It was because Frederick, the man, had a mind of this kind that Germans, when they discovered it, named him "Frederick the Great." He did not preach sermons after the fashion of the present Kaiser, but on many critical occasions he practiced them.

The soft, velvety government note, which is to carry no microbes, may be in circulation next year, displacing the inconvenient and dangerous crisp money. It will be no easier to obtain, however, than the present sort.

JACOB RIIS IN A STATE OF MIND.

The expected has happened. Jacob Riis is in a state of mind.

"It seems to me that life was never so perfectly satisfactory as it is today; I am so happy that I do not care what happens."

So says dear old Jacob, who is chock full of gladness because his dear friend Theodore—they call one another Jacob and Theodore, you know—was elected President of the United States by the biggest majority ever given a candidate.

No wonder Jacob is glad. Didn't Theodore tell the folks at the station to "look at Jacob—he is a decent citizen."

Of course everybody knows, and knew then, that Jacob Riis was a decent citizen, one of the very decentest citizens on the footstool, but it was so nice for Theodore to say so. It's always nice to praise a man for his elementary virtues.

Well, we're glad Jacob Riis is glad. He is a fine type of simple-minded intelligence, earnestness and practical idealism, and if he likes to have Theodore patronize him, who cares? Who knows what and how much Theodore Roosevelt owes to Jacob Riis?

When the war is over probably everybody will wonder why the differences were not settled by diplomacy or arbitration. A reasonable settlement is just as readily effected by reasonable discussion as by violence and slaughter.

It is cotton that increased September exports to the record-breaking point. Hail to the American planter!

If the armor of six of our battleships is defective, let us have peace.

Who said "Douglas tender and true"?

JUST A MINUTE for POST-DISPATCH Verse and Humor

The Never-Failing Topic.

When we have nothing whatsoe'er to say
  Of consequence or interest to any;
When bon mots simply will not come our way,
  Though in the world ideas there are many;
When for such thoughts as we may have today
  The world would not exchange a penny.
We all get busy when we get together
And talk and talk and talk about the weather.

"Pray, will it rain today?" asks Mrs. Jones.
  "The clouds are heavy," ventures Mrs. Brown.
"I feel the rheumatism in my bones,"
  Says Mrs. Johnson, with an awful frown.
"Oh, what a heavy fog"—in anguished tones
  Says Mrs. Smith—"this morning wrapped the town!"
"It's worse than London ever dared to be,"
Says Mrs. Jenkins, with a slight "tee-hee."

"It would have frosted but for clouded skies,"
  Says Mrs. Williams, in a knowing way.
"I'm sure," says Mrs. Jenks, with lighted eyes,
  "There's sure to be some startling change today."
"Why, even snow would be no great surprise,"
  Says Mrs. Bangs, "the clouds are all so gray."
"This means fur boas, sure as anything,"
With sage reflection ventures Mrs. King.

"This summer was a most entrancing season,"
  Says Mrs. Foster; truth none can deny.
"Yes; wasn't it cool? I wonder what's the reason?"
  Says Mrs. Barker, with inquiring eye.
And thus they go; to talk of else were treason.
  How swift the weather makes the minutes fly!
"Oh, yes, we must be going!" * * * "What? So soon?" * * *
"We've spent a most delightful afternoon!"

Hindsight.

How delightful, how beautiful, how edifying a thing is hindsight!

Foresight may bring us riches and power and pleasure, but hindsight teaches us wisdom pure and undefiled.

Let us take the example of King Solomon.

Are we for one moment to suppose that Solomon acquired all of that vast wisdom of his in a minute? Are we for one moment to believe that in a twinkling he became surcharged with the essence of all philosophy and with the quintessence of all things knowable?

No! We have his own word for it that he made his mark as the Wise Cadi only after years of thought and toil and pleasure and travail, accumulation of riches and sybaritic indulgence of self, and it was only after he had seen, done, accomplished and experienced all that is possible to humankind that he arrived at that marvelous wisdom which makes his justly celebrated works a joy to every thoughtful reader, even unto this day.

In other words, hindsight was the making of Solomon. Blessed be hindsight!

Unavoidable.

The next Republican candidate for governor of Massachusetts will be compelled
  "To beard the lion in his den,
  The Douglas in his hall."

Most nations would spring at any plan to prevent the fall of Port Arthur and relieve the winter of her discontent, but summer indifferent.

It is always pleasing to find that a comedy is "funny," as advertised, and usually surprising.

CLUB WOMEN.

From the Albany Journal.

He: What do you want a hundred dollars for now?

She: I am to read a paper before the [illegible] on "Economy in Dress," and I haven't a gown fit to [illegible]

MAN'S NATURAL IMPULSE TO PLAY

Few Know How to Take Recreation That Is Wholesome and Satisfying.

That more people know how to work than how to play seems to be a defect of education, writes Arthur Stanwood Pier in the Atlantic Monthly. All the punishments of childhood are for lawlessly following the impulses to play; and nearly all the rewards are for aptitude and industry in work. In some respects there has been a relaxation; the interest taken by most pedagogues in the sports of their pupils and the semi-official recognition of athletic prowess in schools are signs of partial reaction. But it is only partial; the spirit of play is often suppressed because it becomes articulate; the spirit of work is from the first fostered and stimulated. To nearly all is it emphasized that on work their very being depends, but to only a few is it made clear that on play depends their well-being.

The idea is current that action is the essence of play. Hence the extreme misery of the tennis enthusiast, who with racket and court is ready to amuse himself, but has no worthy foeman; of the automobilist whose machine is laid by for repairs; of the house party of athletes on a rainy afternoon.

The general failure to perceive that there may be a very satisfactory return in the exercise of observation, in the practice of imagination, or even in the loosening of one's reluctant speech is excusable, for it is just the tendency to do these things that was so impressively punished when we were small.

What is it that leads children to truancy from school and to the other most heinous childish breaches? In nine cases out of ten it is not any imperative call to action, but merely a desire to see. A paltry and commonplace hill becomes a height beckoning with romance; and the child is not contented until he has scaled it and ascertained what the world is beyond.

To see and to imagine, these natural faculties of man may be converted into a means of play, even as the child is trying always to convert them. If early experience and tradition had not taught us to associate a penalty with the employment of these faculties, we should not be so often at a loss for resources.

Yet it seems to me that there is no institution so lethal to the spirit of play as the theater. Never has it been more popular or more depraved. I do not mean in a moral sense; but as offering a spectacle which may incite or divert the mind, and, besides captivating the eye, appeal to the imaginations, it is surely in its lowest decadence.

Thousands of flexible dancing girls with shrill voices, thousands of effeminate capering young men, pass in review each season before a city's audience, and go twirling and grimacing on. * * * Feeble wit, clumsy and shabby humor, meretricious music, are impudently combined; and the audience, convinced by the tinsel of the stage, titters and listens and applauds.

The audience is amused; we must face that fact. And nothing could more eloquently demonstrate the helplessness of the ordinary American when withdrawn from his games and his sports and confronted with the problems of amusing himself. His eyes can be diverted only by the abnormal, the bizarre; the natural processes of life are dull and tedious to his failing imagination.

Hence the theater is the resort, the amusement of the wholly unimaginative, of those who need to have the picture spread before them in all its details, so that they may comprehend it with merely the automatic effort of the senses.

There is no cant so unthinking and false as that which urges every man to work for the joy of working—and which is cant, even though it be uttered in stirring voice. In a city building there are seven men employed whose work is this: On Monday morning they begin on the ground floor, swabbing corridors, washing windows, polishing brass and iron; and it takes them precisely till Saturday night to progress in this cleansing manner—literally on their knees—to the top of the building. Then on Monday morning again they begin on the ground floor, each one with a fresh cake of soap and with no variation in the week's task before him. It does not seem to me possible for a man to work thus for the joy of working.

Yet it is just this kind of dull, necessary obedience to an order or a routine that constitutes the work of nearly all humanity. Under such conditions, any message to man that urges upon him the pure joy of labor must have a very complacent and superior sound.

It is, of course, not wrong for the bootblack to take pleasure in the luster of his shine, or for the clerk to have pride in the neatness of his page; but if life holds no other pleasure for them quite so keen, they have lost the vital spark of manhood.

And therefore it should be urged upon all those who perform the somnolent, mechanical labor of long hours, day after day, listlessly and well, as most of the world's work is performed, to dream dreams and see visions and hearken even in the midst of their tasks for some passing whisper from the spirit of play.

TRANSMITTING POWER BY ELECTRICITY.

Louis Bell in Harper's Weekly.

In the very beginning of power transmission the pressures were put to two or three volts, and thence advanced by leaps to five, ten, fifteen and twenty thousand. At the last named figure there was a brief pause. Up to that point it is comparatively easy to insulate the wires at their supports on glass or porcelain insulators so that the electric current will not escape to any injurious extent. But at increased pressure the very air about the lines begins to play the electrician false. A faint blue glow surrounds the wires at night, rising at every point of support into pale, shimmering brushes. To control this little brother of the lightning new and intricate forms of insulating supports had to be devised, ingenious structures of porcelain sometimes nearly a foot and a half in diameter and weighing 25 or 30 pounds.

Armed with these the engineer could hold the current, sputtering and protesting as it would, down to business, and his sucess is in no wise more forcefully attested than in the following bland announcement which opened one of the papers read at St. Louis: "In discussing the conditions which affect and limit the constants and operation of high-tension lines, pressures of over 30,000 volts and lines of over 50 miles in length only will be considered." At the present moment there are ten or a dozen plants working regularly at 40,000 volts or more, three or four of them at more than 50,000 volts.

WHEN MAN IS REALLY OLD.

From the Chicago Journal.

There has been very little, if any, change in the duration of man's life since the days of the patriarchs—that is, some four or five thousand years ago. Every one did not attain to great age in those days any more than they do today, for various reasons stated in the Bible. Abraham lived to be 175 years old (but his two younger brothers appear to have died before him). Abraham's wife, Sarah, lived to be 127 years old; Isaac lived to be 180, Ishmael lived to be 137, Jacob lived to be 147, Joseph lived to be 110, Kohatt lived to be 132, his son, Amram, lived to be 137; his son, Moses, lived to be 120; Aaron was three years older than his brother, and died some years before him; Joshua lived to be 110.

The number of persons reported in 1900 as centenarians and over was: England, 170; Ireland, 578; Scotland, 46; Sweden, 10; Norway, 23; Belgium, 5; Denmark, 2; Switzerland, none; Spain, 401; Servia, 575; France, 213. This is not by any means a complete list, as only some countries are given, but it helps to prove that we should live to be 120 years or over, and that we do not do so was not the plan or intention of the Almighty.

CORRECTION OF THE CORRECTOR.

From Tid-Bits.

Scene—Small wayside station, train approaching—Sandy (to his master): Here's yer train, sir.

Master (who has his own ideas about correct speech): That's not my train, but rather the train I'm going by.

But it happened to be a special train and didn't stop at the station, whereupon Sandy exclaimed: "We're baith wrang, for it's neither your train nor the ane yere gaun by, but it's the one that's gane by you."

THE HEALTHY WEST.

From the Houston Post.

"I used to know a man who came here for the good of his health. His name was Jones."

"Yes, I knew him; he dealt himself a card from the bottom of the deck one evening and then he left for the good of his health."

THINKS WITH RAINBOW TINTS.

From the Boston Transcript.

Statisticians find that something like 2000 vessels of all sorts disappear in the sea every year, never to be heard from again, taking with them 12,000 human beings and involving a money loss of $100,000,000. Still, we like to think the world advances steadily toward the millennium.

POST-DISPATCH ANSWERS.

D. P. G.—See books in Public Library on exercises.

X. Y. Z.—Stamp crosswise, right-hand corner, "Do you love me, dearest?"

E. H.—The Washington elm in Morristown, N. J., was recently cut down.

M. G. G.—To darken hair: Try steeping 1 ounce best black tea in a pint of boiling water; let stand until cold; strain; add 2½ ounces Jamaica rum. Apply to the roots of the hair. We do not vouch for harmlessness of any preparation.

ED.—There are 5000 Filipino Scouts—50 companies. They are a part of our army. Eleven companies are Macabebes, 16 are Visayans, 12 Ilocanos, 4 Cagyana, 4 Tagyans and 2 Bicols. The Philippine Constabulary is the police force of the islands, though they are trained as soldiers and do military duty. Their pay here is $13 a month; in the islands, $6.50.

Z. A. W.—Weight of United States coins, in grains: Gold—$20, 516; $10, 258; $5, 129; $2.50, 64.5; $3, 77.4; $1, 25.8. Silver—$1, 412¼; trade dollar, 420; half-dollar, 192.9; Columbian half-dollar, 192.9; quarter, 96.45; Columbian quarter, 96.45; 20 cents, 77.16; dime, 38.58; half dime, 19.2; 3 cents, 11.52. Minor coins—Five cents, 77.16, 75 per cent copper, 25 per cent nickel. One cent, 48, 95 per cent copper, 5 per cent tin and zinc.

J. A. B.—If a judge of election fails to serve, having the intention to substitute an improper person, he is guilty of a felony. A judge failing to serve, without good excuse, may be imprisoned 3 to 6 months in jail; if he wilfuuly absents himself from the polls on election day he may be imprisoned and fined not less than $200. Festival Hall seating capacity, 3500.

J. E. H.—Chop Suey: Scrape meat from the bones of half a chicken and cut in small strips. Slice an onion thin. Soak a handful of mushrooms for 10 minutes in cold water, then drain. Cut a stalk of celery into inch-long pieces. Wash and slice six Chinese potatoes. Cook a cup of rice so that each grain stands alone. Put the chicken in a frying pan, with butter, and fry until done, but not dry and hard. Add the sliced onions and cook a little. Add the mushrooms. Now pour over all a small dessert dish of Chinese sauce. Add some water and stew for 10 or 15 minutes. Add the celery, and at the end of five minutes the potatoes. Thicken with a little flour and water, boil up once and serve.

THE POLITICAL POWER OF THE LEAD PENCIL.

To the Editor of the Post-Dispatch.

When an American has the scratching habit in its last, confirmed stages, he is one of the men who must be reckoned with before anything can be "cut and dried."

The number of men whose votes were not delivered as consigned by those who deal in votes, "cut and dried" for delivery, seems to be wholly unprecedented, not only in St. Louis, but elsewhere in Missouri and in some other parts of the country, where the great art of politics has been supposed to be summed up in the process of cutting and drying.

When a Missourian will vote only for men who represent him in his own views of the difference between right and wrong, then and only then he justifies the boast that he "must be shown."

When there are a sufficient number of such Missourians, no result in the public affairs of the state can be decided by any cutting and drying process, in advance of the use of the point of the pencil at the polls.

When the scratching habit is once actually confirmed in a sufficient number of Missourians, who must actually be shown that they are not misrepresented by those for whom their votes are demanded, then there will be the end of the era of bossism and of all the other methods of deciding results regardless of what those who are able to afford a lead pencil think right and wrong.

What suggestion could be more comfortable than this, that with serviceable lead pencils to be had at retail as low as 15 cents a dozen, the settlement of the problems of the future is in easy reach of those who can afford the expense of from 2 to 5 cents for a serviceable pencil?

The man who can drive his pencil point through the plans of cut and dried politics is the man who will decide the future in Missouri and the United States. In spite of everything that may seem to conspire to prevent it, the balance of power will always work in the long run to brains and conscience when brains and conscience work together to enforce the judgment of their owners.

PIKE CALLOWAY.

YOUNG GIRLS ON STREETS.

From the Detroit News-Tribune.

Young girls with trim little tailored suits and natty hats, with snooded hair and fresh round faces, girls who ought to be home with mother and father, are to be seen upon Superior street without escort or in groups of twos and threes at hours long past curfew time on any night of the week. There is something in the round faces that grips a little at the heart, however, and there's too often a swagger to the light-footed walk that seems out of harmony with sweet girlhood.

There's a quick retort and a flippant jest from lips that should be repeating the multiplication table at home, and a bold glance or brazen stare from eyes that should be veiled in maiden modesty. Poor little girls, not to know how much more precious than all things born they are, when they properly estimate their own worth and prize themselves at it! Victor Hugo once said that he was one of those who "fall speechless in the presence of young girls and flowers," deeming them holy. And still they come to be unprized by themselves, neglected by their proper protectors and taken at their own estimate by the world.

And it isn't their fault. Most of them have mothers and fathers who can tell them of the pitfalls that lie in the path of vanity and disobedience. Most of them have homes that should be their shelter after the sun goes down, and most of them would listen to advice properly given—and in time. The mother and father who think their duty done in sending the young daughter out to school dressed as well as the neighbor's little girl will have a lot to answer for some day.

JAPANESE HUMOR.

From the Chicago News.

Here is a typical Japanese humorous story: A quack doctor had prescribed the wrong medicine for the only son of a certain family, with the result that the boy had died. The parents determined to have revenge. So they sued the doctor in a court of law.

The affair was eventually patched up, the quack giving the bereaved parents his own son in return for the one he had killed. Not long after this the doctor heard a loud knocking at his door one night. On going to the door he was informed that the wife of one of his neighbors was dangerously ill and that his presence was required at once. Turning to his wife, he said: "This requires consideration, my dear. There is no knowing but that it may end in their taking you from me."

THE DEAD PAST.

From the Milwaukee Sentinel.

Shakspeare was showing "Macbeth" to a syndicate manager.

"The part about the witches is good," said the manager, "but how are we going to ring in the show girls?"

Realizing the force of this argument, Shakspeare rolled up his MS.

Beaumont and Fletcher were finishing a play.

"Anyhow," they chuckled, "if it doesn't make good, the two of us can lick the dramatic critic."

Gleefully shaking hands, they went out to dinner.

Washington was crossing the Delaware.

"At least," he reflected, "this is easier than crossing the Sixth street viaduct."

Humming a little song he paddled along.

QUITE A NATURAL INFERENCE.

From the Philadelphia Press.

"O, John," said Mrs. Bargen, looking up from her paper, "who do you think is dead?"

"Good gracious! Poor Dumley!" exclaimed her husband.

"O, no. What made you think it was he?"

"I met him yesterday and gave him one of those cigars you gave me on my birthday."

GOSSIP OF EUROPE CABLED TO THE SUNDAY POST-DISPATCH

ALPHONSO MAY WED NIECE OF KING EDWARD

PRINCESS VICTORIA TO VISIT MADRID SOON

She Must First Embrace the Catholic Faith to Which There Is no English Objection.

Special Cable to the Post-Dispatch.
(Copyright, 1904, by the Press Publishing Co.)

MADRID, Nov. 12.—The announcement in the Post-Disptach several weeks ago that negotiations were pending for the marriage of King Alphonso to the Princess Victoria Patricia, daughter of the Duke of Connaught and niece of King Edward, received confirmation here this week when the official announcement was recently made that the duke is shortly to pay a visit to Madrid, accompanied by his daughter.

Photographs of the young princess have been procured in England and are to be seen here and there in the shops of the city, where the probable selection of an English princess as the future queen of Spain has met with great favor.

The only difficulty in the way was the religious belief of the princess, who was born and reared as a member of the Church of England. The Vatican authorities were consulted in the matter and it was agreed that, because of long-standing traditions, the wife of the Spanish King should be always a Catholic. It is not expected that any objections will be made by King Edward or the ducal family to the conversion of the young princess, as such proceeding is not unusual when princesses of royal blood marry the heir to the throne of another nation.

The reigning Czarina, who embraced the orthodox religion just before her marriage and the conversion to the Catholic Church of Queen Helena of Italy, are recent instances. In fact, arrangements have already been made to have the young princess instructed about the tenets of the church here in Madrid if her visit should be prolonged a sufficient length of time.

The marriage of the King, it is hoped, will solve the at present much-discussed question of the personality of the heir apparent to the Spanish throne. The recent death of the Princess of the Asturias, the eldest sister of the King, who, on the death of her father, the late King, in 1885, became the hereditary princess of the kingdom, left the succession to the title to her baby son, the little Prince Alphonso, now 3 years old.

In fact the baby prince is designated already by the title of hereditary prince, but the fact that he is the son of the Prince of Casesta, a nephew of the dethroned King of Spain, and a lieutenant of Don Carlos, the Spanish pretender, has caused much dissatisfaction in loyal circles here. Because of his father's political leanings the little prince "heredero" is not as popular as he ought to be among the masses, and for reason of the announced marriage of his royal uncle may, a few years hence, have fallen into obscurity.

LONDON WOULD KEEP MISS LESSING FOR ITS STAGE

Special Cable to the Post-Dispatch.
(Copyright, 1904, by the Press Publishing Co.)

LONDON, Nov. 12.—Madge Lessing made a hit on her appearance as Aurora at the one hundred and fiftieth performance at the Prince of Wales Theater of "Sergeant Brue," a very successful musical comedy. All the critics commend her singing and acting, and say a permanent place should be found for her on the London stage.

MISS MADGE LESSING

Miss Lessing is not only good to look upon, but she is an actress of merit, particularly well-fitted for the part she portrays in "Sergeant Brue." She has endeared herself to the London public not only by these qualities, but also by her graceful and gracious manner and her high appreciation of the properties under all conditions.

PINKERTON WOULD GIVE SHERLOCK HOLMES JOB

Special Cable to the Post-Dispatch.
(Copyright, 1904, by the Press Publishing Co.)

LONDON, Nov. 12.—The arrival this week at the Hotel Cecil of William Pinkerton and his brother from the United States created quite a commotion, as it was immediately inferred that they were on the track of some big case William Pinkerton explained that he had come simply to show his brother around, as the latter had never been there before. He was indignant when asked what his most sensational experience had been, replying: "We don't deal in sensationalism; we deal in business." Asked as to the practicability of the Sherlock Holmes method, he replied: "I've been looking for such a man for 30 years. I believe you could work on his principles, but the man is yet to be found." Comparing American and English detectives he said:

"The greatest difference between us is that while in America we are quick, you are sure; we jump to conclusions and as the law allows us a great deal of latitude, we are often right; often, though, we are wrong. In England your detectives set about matters slowly but doggedly, with the result that when you get to a conclusion at last you are nearly always right."

RACE FOR CAB HORSES TO ENTERTAIN PARISIANS

Special Cable to the Post-Dispatch.
(Copyright, 1904, by the Press Publishing Co.)

PARIS, Nov. 12.—Visitors to Paris recalling their experiences, are astounded to learn that a race has been arranged, open only to Paris cab horses in everyday service victorias and coupes. The course is to Versailles and return, about 30 miles, and must be finished the same day. The walk and trot only are allowed. The race is controlled by "La Presse," and substantial prizes are offered. A reporter took a cab this week and rode 50 miles inside the Paris limits and the horse still lives.

GRANDFATHER OF EUROPE IS DEMOCRATIC

DENMARK'S COURT OF JEFFERSONIAN SIMPLICITY

Ruler Graciously Salutes His Most Humble Subjects by All of Whom He Is Idolized.

Special Cable to the Post-Dispatch.
(Copyright, 1904, by the Press Publishing Co.)

COPENHAGEN, Nov. 12.—The Court of Denmark, as Jeffersonian in its simplicity as the entourage of Jefferson himself, has taken up its winter residence at Amalienborg.

There is no sovereign in the world more close to his people than King Christian IX, and every Dane is proud of the aged monarch's nickname—"Grandfather of Europe."

Grandfather he is of the Czar of Russia, of the King of Greece, to the children of the King of England, and the tale of his modest court's relations to the courts of Europe would fill a longer article than this shall be.

The summer palace at Fredensborg has entertained the greatest rulers of Europe. There every royal guest is happy to be "at home" according to the simple life arranged by the unassuming Christian IX.

The winter palace consists of four unpretentious buildings arranged about an octagonal space. The King and his family go out with no pretension of formal escort in the city, often walking. The King is seen daily riding in the Langelinie or "Long Lane," the fashionable drive. He sits erect in the saddle in spite of his 86 years. He sees everything and smiles benignly upon all who salute him, as Jefferson did.

Every Monday he receives in the palace anybody who is properly dressed. The only formality about it is that a chamberlain to his majesty gives the name of each visitor. The affair is much like those public receptions of the White House in Washington. On these occasions the King wears a uniform.

He is devoted to archery and belongs to a club. Any member may try his skill against that of the King, who is not often beaten. He is also expert at billiards and plays a strong game of whist.

Since the Queen's death the only formal court functions are those which cannot be passed over. The visit of President Loubet of France, two years ago, was the most notable of these, and many a society function in Paris outdoes that in point of splendor.

The late Queen was seen at her favorite window, sewing away like any contented "Mrs. Somebody." Everyone knows in what simplicity she brought up her daughters, the Queen of England, the mother of the present Czar and the Duchess of Cumberland.

When Princess Alexandra of Denmark became betrothed to the then Prince Albert Edward of Wales, an English illustrated paper obtained a picture of the future Queen's study. The editor looked at the picture and said he could not afford to print it. "It would," he said, "give Englishmen the idea that their future Queen was not brought up as a Princess should be."

Alexandra, Dagmar and Tyra, King Christian's three daughters, shared one room, and were dressed more plainly, as girls, than many of their father's subjects.

The present "First Lady" in the Danish court is the Crown Princess, wife of Prince Frederick. She was Princess Louise of Sweden and Norway, and is a great-granddaughter of Bernadotte. Oddly enough, her sister-in-law, Princess Waldemar, who assists her in the honors of the plain little court, is of the French royal house of Orleans. She was Princess Marie, daughter of the Duc de Chartres. And so the descendant of a King whom Napoleon put on his throne takes precedence of a daughter of the ancient kings of France.

Princess Waldemar speaks Danish like a native and is "Colonel" of a fire company which she helped extinguish a blaze in the palace itself. She is also devoted to the interests of the enlisted men in the Danish navy. They call her "Our Marie," much as the soldiers called the present Kaiser's father "Unser Fritz." On her crest is the legend: "I mock at everybody who doesn't like me," but her actions belie that. At least, in Denmark, there is nobody for her to "mock."

The old King's ways crop out in his children, The Crown Prince's eldest son was a common sailor in the navy when the late Czar paid a visit. On disembarking here once he saw his nephew in the line of sailors, to each of whom he was giivng a two-kroner coin, worth a little more than a half-dollar. He was going to pass the sailor-prince with a smile and a nod, but the lad held out his hand for the two-kroner bit.

"For me as for the others," he said, and the Czar paid like a good cousin.

BRIDES OF 1800 WERE THANKFUL FOR HUSBANDS

Special Cable to the Post-Dispatch.
(Copyright, 1904, by the Press Publishing Co.)

LONDON, Nov. 12.—The Times is one of the few papers able to print extracts from its columns of even date a hundred years ago.

That venerable and solemn journal reprinted the other day an account of a wedding in the year 1804. The story related that the bride, when asked, "Wilt thou have this man for thy wedded husband?" answered from another part of the prayerbook: "Yea, verily, and by God's help so I will; and I heartily thank our heavenly father that he hath brought me to this state."

Which might be true, so far as many a bride's thoughts go, in 1904.

NEW AERIAL PROPELLER INVENTED BY FRENCHMAN

Special Cable to the Post-Dispatch.
(Copyright, 1904, by the Press Publishing Co.)

PARIS, Nov. 12.—Col. Renard, directeur of the Paris d'Aerostation at Meudon, has submitted to the Academy of Science a new aerial propeller, two meters 50 centimeters in diameter, absolutely rigid, resisting a wonderful degree of pressure in the air and weighing only three kilograms, or less than half anything yet discovered. The extraordinary lightness is obtained by novel use of centrifugal force, which helps the rigidity of the propeller.

Wealthy American Woman Who Is Taking the Lorenz Treatment; Yankee Actress Who Is Rapidly Winning Fame on French Stage

Photo by Bavid and Sanford
MRS ARTHUR PAGET

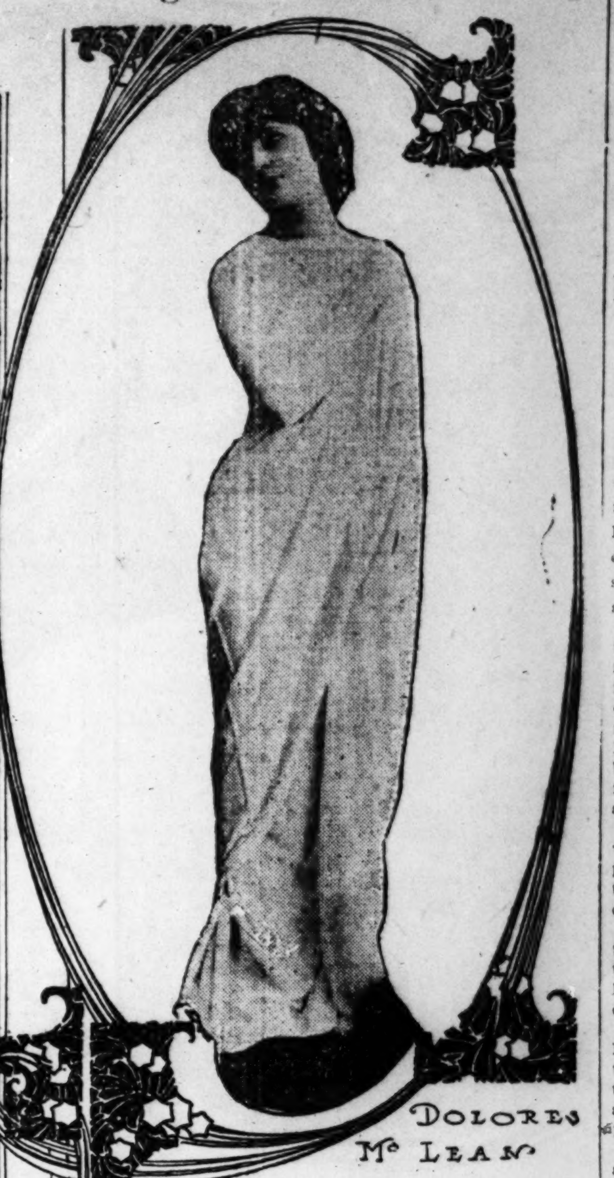
DOLORES MC LEAN

HARMSWORTH MAY BE MADE A PEER

King Edward Likely to Reward Him Thus for Building a National Theater.

Special Cable to the Post-Dispatch.
(Copyright, 1904, by the Press Publishing Co.)

LONDON, Nov. 12.—The intention is attributed to Sir Alfred Harmsworth of building a national opera house at a cost of a million and a quarter dollars. England alone, among the European nations, lacks such an institution; several schemes for securing one having from time to time fallen through. King Edward makes no secret of his personal view that the millionaire who supplies this want will be conferring a great benefit upon his country, and there is no doubt that Harmsworth would deserve a peerage if he provided the money for the work.

SIR ALFRED C. HARMSWORTH

FRENCH CROWING MATCH IN PARIS WAS SUCCESS

Special Cable to the Post-Dispatch.
(Copyright, 1904, by the Press Publishing Co.)

PARIS, Nov. 12.—The crowing competition roosters given at the agricultural exhibition by the Agriculture Society, has been a great success. The sport, once very popular in the northern provinces of France, in Belgium and Flanders, had been nearly forgotten until M. Van Gelder of Anvers made a tour of the country and collected the cages used in olden times for the interesting competition. M. Van Gelder is the owner of Picador, a rooster valued at $2000, and, because of crowing 120 times in half an hour, considered until now invincible.

At the Cours La Reine, where the exhibition took place, each rooster was placed in a separate cage which was inclosed in a box provided with heavy curtains in front. A judge sat at a table before each cage, ready to register the number of crows within a stated time. At a given signal the curtains before a cage were drawn back, thus allowing the light to strike the bird, who immediately gave vent to a series of crows, which were carefully registered. Picador was not in form and was defeated by Toreador whose crowing efforts numbered 32 within 30 minutes. Santos-Dumont came out second, crowing 29 times in 30 minutes, and Lion was third.

A curious placard conspicuously placed on the exhibition grounds warned exhibitors against presenting roosters with ears plugged, as such a trick would render the competition unfair by preventing the bird from listening to the crowing of its rivals.

SHOWS LONDON A NEW FAIR IDEA

Sir Wm. Ramsey, Who Recently Visited St. Louis, Almost Found Perpetual Motion.

Special Cable to the Post-Dispatch.
(Copyright, 1904, by the Press Publishing Co.)

LONDON, Nov. 12.—Sir William Ramsey, who recently attended the Congress of Scientists at the St. Louis World's Fair, exhibited at a scientific gathering here the latest novelty in science, being the nearest approach yet to perpetual motion.

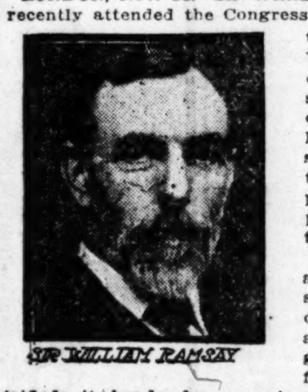
SIR WILLIAM RAMSAY

By means of an exceedingly small quantity of radium salt, a fine piece of gold leaf or feather is electrified; it bends from a piece of metal until it touches the side of the vessel and loses its electrical charge; then it springs back and is again electrified, the process being repeated any number of times, practically like the swinging of a pendulum.

A clock of this kind is conceivable, and, as it would persist so long as the radium retained its power, we might have a timepiece going for, say, 2000 years and never requiring to be wound up. Sir William acquired his idea while at the Fair.

3000 KINDS OF SAUSAGE TO BE ON EXHIBITION

Special Cable to the Post-Dispatch.
(Copyright, 1904, by the Press Publishing Co.)

BERNE, Nov. 12.—The Swiss, Austrian and German sausage makers have arranged to hold an international sausage exhibition here next year, at which 1749 different sorts of sausages will be exhibited. The public was unaware there were so many sorts, but a Berlin authority says 3000 varieties have been discovered, omitting the mysterious kinds the composition of which is conjectural. Some members of the trade oppose the exhibition, fearing it is calculated to impose too great a strain on the popular appetite for sausages, especially if the ingredients be exposed to view, as is proposed.

SCOPE OF THE PRINCESS LOUISE'S EXAMINATION

Special Cable to the Post-Dispatch.
(Copyright, 1904, by the Press Publishing Co.)

PARIS, Nov. 12.—Dr. Bachrach, representing Prince Philip of Cobourg announces officially the scope of the examination of Princess Louise by Drs. Magnan and Garnier. The court will judge if her mental condition permits her to manage her property, and if this is decided negatively will add whether her confinement in an asylum is absolutely necessary.

THIS KINGDOM HAS EIGHTY SUBJECTS

Happiest Kingdom on Earth Because of Lack of Laws, of Police and of Taxes.

Special Cable to the Post-Dispatch.
(Copyright, 1904, by the Press Publishing Co.)

PARIS, Nov. 12.—A new King has been discovered by Lieut. De Galbert, charged by the French government to make a map of the island of Galite, near the northern coast of Tunisia. His kingdom is a little archipelago composed of four islands, inhabited by about four scores of fishermen and their families. And his name is Darco. He received the French officer with all the courtesy of a real king, and explained that, although his subjects lived in caves, he was a king just the same.

He also confided his trouble to the lieutenant, who thought the kingdom one of the happiest on earth because of its lack of laws, of police and of taxes, which did not prevent the people from enjoying an idyllic life.

"Heavy lies the head that wears a crown," the newly discovered king said, and then admitted that one of his richest subjects was a thorn in his side because of his ambitions. For reason of his riches, he was greatly respected in the community and, having a large following, he had put forth his intentions to become a pretender to the throne. M. De Galbert advised the King to apply to The Hague tribunal, which had plenty of time and money to settle the troubles of the archipelago.

FRENCH PRESS HAVING FUN WITH ROYAL DUKE

Special Cable to the Post-Dispatch.
(Copyright, 1904, by the Press Publishing Co.)

PARIS, Nov. 12.—The French press is getting much amusement out of the manifesto issued by M. Benzine, chief of the cabinet of the Duc d'Orleans, who purposes to make an Arctic voyage.

"The Duke of Orleans," says the manifesto, "during his annual travels, is careful not to go so far as to cause prolonged absence; he follows with great interest events in France and is always ready to undertake with true Frenchmen those weighty, though glorious, tasks which devolve upon him."

The papers ask what would the duke do if, when frozen up in the Arctic seas, France should suddenly be seized by an irresistible desire to enthrone him King, and the writers mockingly point out that, when at home in the past, no one rang the prince's doorbell, and it would be too bad if, when called upon, he should be out.

AMERICAN GIRL WINNING FAME ON PARIS STAGE

Special Cable to the Post-Dispatch.
(Copyright, 1904, by the Press Publishing Co.)

PARIS, Nov. 12.—Miss Dolores McLean, who considers herself an American girl, has made a success at the Gymnase Theater in "Le Millionaire American."

She is the first woman of Anglo-Saxon birth to secure a position in the stock company of a Paris theater, and it is a high compliment to her ability, for the managers of the Gymnase pride themselves on the purity of the French that is spoken on their stage.

Miss McLean's mother was Mme. Nelca, who was formerly well known as a concert singer in New York. Her father is an English physician, but she was educated in a New York public school and is thoroughly imbued with Americanism.

Last year she played with considerable success at Marseilles. She has studied under Raph... secretary of the Comedie Francaise.

BONESETTER OPERATES ON MRS. PAGET

NOW IN PLASTER CAST, DOCTORS ARE GROWLING

Lady Curzon's Recovery Is So Slow, Her Husband Is Loth to Return to India.

Special Cable to the Post-Dispatch.
(Copyright, 1904, by the Press Publishing Co.)

LONDON, Nov. 12.—Mrs Arthur Paget has thrown over her London surgeons and summoned Prof. Hoffa, a bone specialist on the Lorenz lines, to come from Berlin to reduce her distorted hip joint, which London surgeons had said could only be done by an operation which she was not yet strong enough to endure.

Dr. Hoffa had his patient under chloroform for two hours while he broke the adhesions and forced the bone into its socket. After recovering from the anesthetic Mrs. Paget suffered excruciating agony, and only slept that night by means of a narcotic draft. Next morning Dr. Hoffa came again and insisted on the patient being taken out of bed. She stood on the floor for a few minutes, a proceeding which has been since repeated twice daily.

Mrs. Paget is encased in plaster of paris from waist to feet. Dr. Hoffa says the treatment is progressing quite satisfactorily, and promises that Mrs. Paget will escape the stiff limb predicted for her.

He has left two assistants here to carry out the treatment and says that in a little more than a month she will be sufficiently strong to bear a journey to Berlin, where she will be under his own personal supervision.

The surgeons here who refused to recognize Dr. Lorenz are indignant at Mrs. Paget's action in summoning "this Berlin empiric," as they call him. Their indignation is intensifying as the patient is showing decided signs of improvement, and they aver it will not last.

The King continues to make daily inquiries, and the Queen sends frequent presents of flowers. This week she sent magnificent boxes of late autumn blossoms and autumn-tinted leaves from Sandringham.

King Edward, as a mark of his personal favor, has recently taken to sending Sir Frederick Treves, his sergeant-surgeon, to join in consultations with specialists engaged on cases in which the King is interested. He sent him to a recent consultation on Mrs. Paget, and Lady Curzon has also had the benefit of his advice. He was also sent to the wounded Hull fishermen. This well-intentioned proceeding is causing resentment in the London surgical fraternity, as implying a slur on them. The last case was that of Premier Balfour, who was laid low by a troublesome and tedious affection of the veins of his left leg, although Mr. Balfour had already called in a leading specialist in this particular affection.

Mr. Balfour has looked ill for some time, and his brother, Gerald Balfour, secretary of the board of trade, has never completely recovered from a similar attack. The premier has canceled all public engagements for next month. This, he says, is a relief, but what really worries him is the prospect of not being able to play golf for several months.

Unfortunately, Lady Curzon's condition continues to cause the gravest anxiety. Her long illness, and the application of desperate remedies have wrought terrible havoc on her and she is now watched not less anxiously than at the height of the crisis. The beautiful vicereine, lies a complete wreck, in a pretty bedroom of Walmer place, whither she was removed from Walmer Castle, as it was feared her convalescence would be retarded by the unsanitary condition of that ancient structure. Her physical health is improving, but the shock and strain she has undergone have undermined her nervous system and she takes little interest in anything going on around her. The doctors hope these symptoms will prove amenable to treatment, but Lord Curzon is quite distraught over this development.

Official pressure has compelled him to fix Nov. 25 for his return to India, and he is wellnigh distracted between competing influences of a public and a private nature.

Before he consented to return he was, in effect, informed that the government did not see any alternative except rsignation of the viceroyalty, as grave constitutional questions were involved in his continued absence from India.

AMERICAN SHOWS ARE DOING WELL IN PARIS

Special Cable to the Post-Dispatch.
(Copyright, 1904, by the Press Publishing Co.)

PARIS, Nov. 12.—The lion tamer, Bonavita, reached Paris this week. As soon as his wounded arm is well he expects to resume his lion act at Bostock's. The latter show is drawing big houses, despite the fact that half the show and the promenade are closed by the authorities who insist that they shall not open until every piece of wood has been covered either with plaster or tin. Nothing was said while repairs were being made, and no such condition is required in any Paris theater, many of which are notorious firetraps. Bostock is doing his best to comply, and in the meantime his stage performances alone draw crowds. Isola Brothers, who control many theaters, are drawing crowds of Americans and English to Olympia with "The Country Girl," which is magnificently staged and costumed, although French critics find the piece incoherent.

ABBY'S CORONATION IS WINNING GREAT PRAISE

Special Cable to the Post-Dispatch.
(Copyright, 1904, by the Press Publishing Co.)

LONDON, Nov. 12.—Abbey's coronation picture is generally eulogized for the success with which he has produced a congruous artistic whole out of so many inharmonious and unpromising elements. It is drawing large crowds to the Hanover gallery, where a detective is constantly on the watch to prevent sketches or photographs being taken. It is to be exhibited for two years throughout the British isles, after which it is to be taken to Canada, and the King has expressed his great satisfaction on hearing that it is also to be exhibited in the United States.

SOCIETY.

The Edgar C. Lacklands are entertaining today with a reception to several hundred friends for the guest of their daughter, Miss Mary Lackland, Mrs. William T. Bull of New York, who arrived Saturday.

Mrs. Bull is the wife of William T. Bull and will be remembered as the former Mrs. James G. Blaine, Jr. Dr. and Mrs. Bull have a beautiful summer home at Newport and another in Jamestown. It is at the latter fashionable place that the Lacklands have a home where they spend their time from May until the time of the "sear and yellow leaf." Mrs. Bull and Miss Lackland have been warm friends for years.

The reception today will be followed on Tuesday by a luncheon by Mrs. Emily Kayser at her home. Mrs. Kayser is Mrs. Lackland's mother. Mrs. Kayser is one of the grande dames of the old regime and her handsome Vandeventer place home will be the scene of much gaiety this winter, for she will entertain on a lavish scale for her debutante granddaughter, Miss Caroline Lackland.

Mrs. Kayser has recently returned from Europe where she as a rule spends her summers with her relatives, who have charming villas on the Rhine. Mrs. Kayser and Miss Caroline, during their summer abroad, were entertained by some of the members of Mrs. Kayser's family, who are among the nobility of Denmark and Germany.

All the functions given by the Board of Lady Managers have been particularly handsome with the appointments most complete and grandly elegant, but to meet the ladies at their best you must drop in afternoons between 4 and 6 o'clock for a cup of tea—and such tea and so delightfully served. Friday after doing the flower show for two hours I walked over to the "house on the hill." It was a long walk and the evening was anything but balmy. Just a few moments in the tea room and one forgot the leaden skies and raw winds. Every one within doors seemed filled with delight at being there and everything was so bright and cheery and they had such good things to eat. The tea was the kind the Mikado has served at his table and in his tea gardens. Miss McBlair at the tea table made a charming picture in her simple black gown and snowy hair, back of the dainty china, silver and steaming samover. The table was filled with daybreak carnations in a cut-glass bowl, Japanese tea cakes of the most delicate flavor, all sorts of pink and white pretty things good to nibble. Mrs. Manning, Mrs. Montgomery, Miss Dawes and Miss Gould came in after a long drive from the South Side, where they and the other members of the board had been entertained at luncheon by Mrs. Philip North Moore. Mrs. Manning was regal in a pale grey gown of some shimmery material and a long white broadcloth and Irish lace coat and immense white feather cape with stole ends. Miss Gould and Miss Dawes were both in all black toilettes. Gen. Miles, Gen. Wyman and Gen. Bates and some of the members of his staff and several members of the Japanese commission (the latter enthusiastic over Miss McBlair's tea brewing). Director and Mrs. Komzak enjoyed a merry half hour. Miss Dawes and Miss Gould assisted with the "tea things" and made everyone comfortable seeing that there was the right amount of sugar and lemon in each cup. One rather timid visitor, seeing the handsome toilettes of Mrs. Manning, Miss Gould and Miss Dawes, hesitated at the door saying she understood the afternoon teas were not "dressy." "Oh, don't mind us," said Miss Dawes. "We've just come from a beautiful luncheon and there are our good clothes, you see." And the guest in the severe tailored gown was at peace.

Miss Julia Whiting.

Dr. and Mrs. John A. James, whose wedding in Louisville on Nov. 2 was one of the fashionable affairs interesting a wide circle of southern and St. Louis friends, will return to St. Louis tomorrow.

They will be domiciled at the Buckingham Club for the winter, where they will be at home Fridays in January. Mrs. James, as Miss Virginia May Mathews, was one of the most attractive girls in Louisville fashionable circles and St. Louis society is to be congratulated upon its good fortune in counting her among its young matrons. Mrs. James is the daughter of Mr. and Mrs. James L. Mathews.

Dr. James and his bride have spent the past fortnight in New York. Their honeymoon journey was necessarily short as they anticipate taking a European trip next summer when they will travel in Spain, Germany, France, England and Italy.

Their wedding was solemnized at St. Paul's church and the Rev. Dr. Estill officiated. Dr. John Young Brown was Dr. James' best man. The ushers were Messrs. Strother Helm, Mark Mundy, Brent Altsheler and Harris Fleming. Miss Mathews had only one attendant, her aunt, Mrs. Austin Dupuy Smith of Brooklyn, N. Y., as matron of honor.

Prettiest of all the Board of Lady Managers' functions is pronounced the dancing party given Thursday evening. Glad were the hearts of the one hundred and fifty dancers who tripped over the floor of the big dancing room.

Army officers were there in crowds, so were Exposition [illegible] President Francis and his dinner party guests who had assembled to honor Sir Henry Mortimer Durand, British ambassador, attended. President Francis forgot completely the appointment with the superintendent of destruction while he danced with Mrs. Hanger. Even Mr. Skiff was there, and Col. Watson of the British commission.

Refreshments were served from small tables in the banquet hall.

The receiving line was made up of Mrs. Finis P. Ernest, Mrs. Wm. H. Coleman, Mrs. Frederick M. Hanger, Mrs. John M. Holcombe, Mrs. Mary Phelps Montgomery, Mrs. W. H. Andrews, Miss Anna L. Dawes, Miss Helen Gould.

Mrs. Ernest wore a handsome gown of flowered silk net, her jewels were diamonds. Mrs. Coleman was in white net over silk, her beautiful brown hair was rolled high and decorated with jeweled combs. Mrs. Hanger's gown was of flowered pompadour silk, made dancing length in order that its wearer might enjoy the pleasure she loves so well. Mrs. Holcombe wore an exquisite creation of white panne crepe. Black and white pina cloth was worn by Mrs. Montgomery. Mrs. Andrews was in white silk, her jewels were pearls. Mrs. and Miss Dawes wore black and white net.

MARY MANNERS.

ENGAGEMENTS.

The engagement of Miss Jane Standish, daughter of a prominent and wealthy family of Detroit, Mich., and Chris. Elerby was announced at a dinner given last week at the Jefferson Hotel. Miss Standish is now the guest of her fiance's cousin, Mrs. Joseph Dickson, Jr., where she will be entertained for some time. Mr. Elerby is the son of Mr. and Mrs. Chris. Elerby of Ferguson and a nephew of Mr. David R. Francis. The wedding will be one of the fashionable affairs of Detroit in the spring.

The engagement of Miss Mabel Brown of Washington, D. C., and Dr. John Broderick was announced recently to their friends. Miss Brown has for the past few weeks been the guest of her sister, Mrs. A. J. Rogers. The wedding will take place November 29.

WEDDINGS.

A pretty wedding was that of Miss Mary Colambano and Charles Raggio of Chicago, which took place at the home of the bride, at 2902 St. Vincent avenue. Miss Urslina Colambano attended her sister as bridemaid and John Raggio acted as best man. The couple left for Mr. Raggio's home in Chicago, where a reception will be given in their honor. They will later go to New Orleans, where they will remain for the winter.

The wedding of Miss Lulu Kaiser and Emil Mantner will take place Nov. 18 at the Assumption Church at 3:30 o'clock. The ceremony will be followed by a reception at the bride's home, 2400 South Broadway.

Mr. and Mrs. Peter May have sent out cards for the marriage of their daughter, Miss Anna Margareth, and George Benedict Windler, which will take place Tuesday morning, Nov. 22, at 9 o'clock, in St. Boniface church.

Rev. John H. May, D. D., the bride's uncle, will officiate in the marriage ceremony.

Mrs. S. Mayer of 4116 Delmar boulevard announces the marriage of her daughter, Adele, to Ralph Haburton of Los Angeles, Cal.

Mr. and Mrs. Haburton will leave for the South and from there will go to Los Angeles to reside, where Mr. Haburton is in business.

Miss Julia Rase Ratchford, daughter of John Ratchford, will be married at St. Teresa's Church on Tuesday, Nov. 15, at 9 a. m. to John T. Burke of 3632 Garfield avenue. Mr. and Mrs. Burke will depart immediately after breakfast for Chicago. The attendants will be Wil Ratchford, brother of the bride, and Miss Kathryne Walsh. Rev. Father J. A. Connolly, vicegeneral of the diocese and pastor of St. Teresa Church, will officiate. Mr. and Mrs. Burke will be at home after Dec. 1 at the home of the bride's parents in Forest Park.

A very pretty wedding too place at the home of Mr. and Mrs. E. A. Lyman of 2568 Clare avenue, Nov. 7, at 8:30 o'clock p. m. The bride was Miss Maude Bowman, formerly of Wichita [illegible] and Hart Pomeroy of Kansas City, [illegible] Charles Chalfant of Grace Presbyterian Church officiating. The rooms were decorated with chrysanthemums, and following the ceremony a bridal supper was served.

Those present were Mr. and Mrs. W. P. Bowman of Wichita, Kan., parents of the bride; Mr. and Mrs. C. T. Pomeroy of Kansas City, parents of the bridegroom, and a few immediate friends of the families.

For the present Mr. and Mrs. Pomeroy will reside at 1119 Aubert avenue.

BIRTHDAY PARTIES.

Mr. and Mrs. W. Preston Murphy of Norwood Park gave an informal reception Monday evening in honor of the eighteenth birthday of their daughter, Bessie. Those present:

Misses—
Jeannie Whitney,
Alma Brockstedt,
Fannie Hayward,
Erylin Hayward,
Mamie Mount,
Mattie Cooke,

Misses—
Loretta Robertson,
Nanon Seymour Johns,
Cathryn Mackay,
Bessie Murphy,
Bessie Price.

Messrs.—
Walter Halner,
Charles Bull,
John Scott,
Elam Scott,
Harry Howard,

Messrs.—
E. W. Cooke,
Harry Williams,
E. D. Murphy,
W. H. Mackay,
Charlie Price.

Dr. and Mrs. John H. Cawood entertained in honor of their son Harry's fifth birthday [illegible] evening at their home, 2114 [illegible] Ill., are [illegible] evening was spent in [illegible] of Ohio avenue. [illegible] was served at [illegible] Miss Blanche Spe[illegible] 5 o'clock. The dining room and parlors were decorated with carnations, roses and palms.

RECEPTIONS.

Company G, First Regiment, N. G. M., gave its monthy entertainment at the armory Friday evening. The features of the affair were sketches presented by Messrs. Tice, Trefs, Farrell and Immell, entited "Mr. Hump;" also a farce by Messrs. Trefs and Lloyd. Those present were:

Misses—
Bertha Booth,
Henriette Bamberger,
Grace Pamplin,
Alma Pamplin,
Cora Maull,
Nell Scannell,
Margaret Farrell,
Elsie McKevey,
Sarah Lewis,
Carrie Manewal,
Eleanor Stephens,
Lillian Manewal,

Misses—
Emma Vorderstrasse,
Ella Thwing,
M. Rovitsky,
Jeannette Smith,
Beatrice Grandjean,
Estelle Vigonay,
Nellie Ryan,
Lizzie Marx,
Francis Knott,
Kitty Ware,
Lucille Manning,

Messrs.—
J. Gerhard,
Jesse Westerman,
Henry Krechel,
August Kirchner,
Arthur Immell,
D. L. Tice,
Louis Moore,
Ralph Stege,
Edward Weinige,
Edward Gates,
George Olcott,
E. Coppedge,
Ernst Evans,
Harry Holt,

Messrs.—
Gene Lloyd,
A. Maull,
G. A. Will,
J. Hampton Trefs,
A. Albion Farrell,
J. Schweitzer,
George Devine,
Ed Steitz,
R. Jacobmeyer,
Joseph Browndyke,
Harry Graham,
H. L. McCabe,
H. Lewis.

LITERARY SYMPOSIUM.

The literary symposium discussed the German galleries Wednesday morning. The realistic and impression styles of Germany's collection were first studied. Mrs. Griffith then described the zenre and historical paintings. Among many pictures mentioned were portraits of Emperor William, the Empress and Bismarck, the Berlin Congress and other Von Werner canvases. "On the Heights" was the subject of a general table talk.

MISCELLANEOUS AFFAIRS.

Mr. and Mrs. August Schott gave a supper at their home 2213 Franklin avenue, Sunday in honor of Mr. and Mrs. R. Schilling of Philadelphia and Charles Schott of Colorado Springs, who are visiting their brother, Albert Schott of 2215 Franklin avenue, the three meeting now for the first time in 54 years. Among the guests were:

Mr. and Mrs.—
R. Schilling,
Albert Schott, Sr.,
August Schott,
George Schott,

Mr. and Mrs.—
Frank Schott,
Chas. Arnauer, Sr.,
Chas. Arnauer, Jr.,
L. Kieffer.

Mmes.—
Pauline Schott,

Mmes.—
Marie Bregmeyer.

Misses—
Amelia Arnauer,
Mary Neels,

Misses—
Pauline Neels.

Messrs.—
Edward Schott,
Albert Schott, Jr.,

Messrs.—
Chas. Schott, Sr.,
Chas. Schott, Jr.

Miss Crescentia M. McCormack of Tower Grove gave a china shower in honor of Misses Catherine Costello and Lulu Sattig, the latter of Belleville. Among those present:

Misses—
Augusta Bartling,
Louise Boklen,
Helen Boklen,
Catherine Costello,
Nannie Heddergott,
Bertha Landzettle,
Agnes McCormack,
Josephine McCormack,

Misses—
Nellie Newton,
Lydia Parker,
Cora Parker,
Anna Ryan,
Margaret Ryan,
Lulu Sattig,
Laura Schotten,
Clara Stuckman.

An enjoyable evening was spent at the home of Mr. and Mrs. Meyer of Sohmyer Heights, Maplewood. The guests:

Misses—
Louise Bertram,
Selma Waltke,
Lydia Waltke,
Anna Hartman,

Misses—
Johanna Meyer,
Emma Meyer,
Elsie Meyer,
Hilda Meyer.

Messrs.—
Harry Young,
Harry Meyer,
Walter Scheurman,
Edwin Waltke,

Messrs.—
Max Bertram,
Cyrus McFadden,
Fred Miller,
David Cook.

Mrs. Annie McLean Moores of Mount Pleasant, Tex., member of the Board of Lady Managers, is the guest of Mrs. Belle L. Everest.

Alexander Pope, the Boston artist, whose wonderful picture, "The Swan," displayed in the Forestry, Fish and Game building at the World's Fair, has created so much favorable comment is a guest at the Hamilton Hotel. He probably will remain in the city until the close of the World's Fair.

Mrs. Fannie Lowry Porter, member of the Board of Lady Managers from Georgia, is a guest at the home of the Board of Lady Managers, World's Fair grounds.

Miss Agnes Stork of 4137 Peck street entertained the euchre club of which she is a member Sunday afternoon and evening. Those present were:

Mmes.—
Ervin Peters,
Bernard Beckman,
John Rolwes,
M. Brenner,
M. Stork,
E. Casper,
J. Pleitsch,
F. Wagenor,

Misses—
Misses—
Emma Floerke,
Nellie Wagner,
Ida Storbeck,
Emilie Wagenor,
Bertha Casper,

Messrs.—
Bernard Beckman,

Mr. and Mrs.—

Mmes.—
A Stork,
C. Schlueter,
Emma Stork,
Agnes Stork,
Loretta Beckman,
Viola Schlueter,
Elzie Pleitsch,
Florence Pleitsch,
Nettie Peters,
Ruth Rolwes,
Evelin Beckman,
Marguerite Stork,
Virginia Stork.

Messrs.—
John Rolwes,
H. Stork.

Misses Florence and Sophia Powell entertained friends Thursday evening at their home with an informal dance. The guests were: Messrs. H. Berthet of Shanghai, China, of the government service; Seth Toms of Stanford, Conn.; Albert Eccles of New York, A. V. Anderson of Kansas, Charles Watkins, Cristobel Garcia de Leon and Dr. Vonhomme; Mmes. Charles Watkins, Carrie Forestel, O. J. Powell, J. B. Mountjoy, Miss Anna May Forestel.

A pleasant evening was spent Thursday at the home of the Misses Pearl and Mae Clements, 1360 Glasgow avenue, where a box party was given. Games were played until a late hour, when the boxes were opened and a merry luncheon followed. Those present were:

Misses—
E. Achuff,
A. Stevens,
C. Purcell,
F. Wilkinson,
L. Richley,
E. Pusey,
C. Morrow,
P. Clements,
M. Firminger,

Misses—
N. Conway,
M. Sels,
A. Snodell,
J. Foley,
M. Pusey,
M. Hagan,
N. Grim,
M. Foley,
M. Clements.

Messrs.—
C. Stormont,
W. Kepler,
W. Markham,
A. Stormont,
C. Stormont,
L. Todd,
B. Firminger,
A. Kettring,
R. Phillips,
J. Phillips,

Messrs.—
D. Fleming,
L. Wilson,
J. Hald,
R. Lee,
B. Fagan,
L. Lowery,
M. Danis,
J. Achuff, Jr.,
B. Feigel,

Mr. and Mrs.—
L. B. Bryan,
W. Achuff,

Mr. and Mrs.—
J. Achuff,
W. Achuff.

The Mayflower Musical Club held its regular meeting at the home of Miss Edna Vollings, 2816 Blair avenue, Tuesday evening. Those present:

Misses—
Edna Volling,
Louise Hill,
Ida Hill,
Eleanora Blaze,
Emma Suabedissen,
George Volling,
Edwin Volling,

Misses—
Stella Wehmeyer,
Irene Wehmeyer,
Perly Saumiller,
Esther Rosenthal,
Flossie Hallahan,
Sophie Flohardt.

Mr. and Mrs. O. H. Happel of 3612 Nebraska avenue entertained their club with a pretty euchre last Wednesday evening. There was a spirited contest for the handsome prizes.

The guests were:

Mr. and Mrs.—
Carl Lammers,
Richard Lowenstein,
Edward Hormann,

Mr. and Mrs.—
John Koloff,
L. D. Gruber.

Miss Lillie Winters of the South Side entertained the members of the R. G. Club at her home last Tuesday with a euchre. A very enjoyable evening was spent. The members are:

Misses—
Berthe Mehrkens,
Alme Winters,
Emma Lorenz,
Ellinore Mehrkens,

Misses—
Lillie Winters,
Lena Lorenz,
Edna Kraatz,
Carrie Smith.

Wedding Rings (Solid Gold).
Finest qualities, $3.00 to $20. Mermod & Jaccard's, Broadway and Locust.
Write for catalogue. Mailed free.

GOSSIP.

Mrs. Iva Warren of Chicago was the guest of Mrs. O. J. Powell and family.

Lafayette Young of the Des Moines, Io., Daily Capital is visiting the World's Fair.

Miss Daisy Kinnear departed Thursday for Chicago, where she expects to spend the winter.

Miss Cora Carter, of Ohio, is visiting Mr. and Mrs. Charles Amerman of Allen avenue.

Miss U'Lela Garvin has returned from Europe where she has been for the last year.

Mr. and Mrs. Myron Buck, who have been in the East all summer, have returned to the Grand Avenue Hotel.

Miss Emilie Maffitt has returned from an extended trip abroad and will spend the winter at the Grand Avenue Hotel.

Mr. and Mrs. J. H. Moberly of Chicago, Ill., are being entertained at Hotel Beers by Mr. and Mrs. J. M. Browning.

Mr. Wilson Turner and family and Mrs. Ewing and Miss Valli Ewing will spend the winter at the Grand Avenue Hotel.

Mrs. Emma Slocomb of Carthage, Mo., has departed after a two weeks' visit with Mrs. J. F. Cummings, 6304 Clifton avenue.

Edward Kelley of Clifton Place, has for the last two weeks, been entertaining his sister Mrs. Richard Reidy of South Dakota.

Mr. and Mrs. Bernarr Macfadden of New York entertained a party of St. Louis friends at a dinner on Wednesday at Hotel Beers.

Mr. and Mrs. T. H. Miller and Miss Roberta McCampbell of Louisville, Ky., are visiting Mr. and Mrs. E. S. Rowland at Hotel Beers.

Mr. and Mrs. Kenneth Bryan, who have been abroad all summer, will return to St. Louis in a few days and again live at the Grand Avenue Hotel.

Mr. and Mrs. John J. Broderick have returned from their summer home at Glenco, and have again taken apartments at Hotel Beers for the winter.

Mrs. Josephine Noonan has announced the engagement of her daughter, Josephine Virginia, to Robert Walter Inman. No date for the wedding has been set.

Mrs. Kate Patten of Emmetsburg, Io., after spending three weeks with Mrs. B. H. Herbert, Mrs. Austin and Mrs. Marie Coleman, her cousins, has returned home.

At the regular meeting of the Wednesday Club the women were addressed by Dr. Yamei Kin on the "Mental Environment and Ideals of Chinese Women."

National Commissioner Philip D. Scott and wife returned to Van Buren, Ark., Friday night after an extensive visit at the Fair. They will not return again.

Mrs. Helen Boice Hunsicker of New York, member of the Board of Lady Managers at the World's Fair, arrived in St. Louis Friday and will remain until the close of the meeting.

Mrs. John Cavanaugh of 732 Aubert avenue entertained the West End Euchre Club last Thursday and the prizes were won by Mrs. Hartley, Mrs. Welsh, Mrs. Milbrandt and Mrs. Lenenberg.

Mrs. Aleshire, with Mrs. Della Fox of Gibsonberg, O., and Mrs. Hattie Loweberry of Toledo, have returned to their homes after a week's visit to the Fair. They were guests of Mrs. Weis of South Jefferson avenue.

Mr. and Mrs. M. J. O'Neill of Scranton, Pa., are guests of Mrs. Emma L. Barr of 5888 Cabanne, while spending their honeymoon in St. Louis. Mrs. O'Neill was formerly Miss Anna McCrea of Scranton. The wedding took place Nov. 3.

Mmes. A. E. Meints and H. A. Berkmeyer departed Friday for Pass Christian, Miss., with their niece, Millie Gray, the two-year-old daughter of C. L. Gray, who has been ill for the past five weeks.

$18.00 TO NORFOLK AND RETURN
Via Big Four, Nov. 15th. Ticket offices, Broadway and Chestnut and Union Station.

THE GRAND PRIZE
AND
GOLD MEDALS
AWARDED
Japanese Exhibitors
AT
WORLD'S FAIR
Carved Ivory, Cloisonne, Porcelains, Bronzes, Silk Embroideries, Etc., Etc.
Reserve Stock of these beautiful
ORIENTAL GOODS
Are being opened up and will be placed on sale Monday, Nov. 14th.
Special Low Prices.
JAPAN ART CO.
1010 OLIVE STREET.

COATS AND FURS
SPECIAL PRICE REDUCTIONS
FOR THIS WEEK.

COATS.
Ladies' and Misses' ¾-length Belted Back Coats, made of all-wool kersey and cheviot; regular $18.00 value........ $10.00
Ladies' and Misses' Silk-Lined Long Coats, made of tan covert, broadcloth and kersey; they are 42 to 50 inches long; regular price $27.50........ $18.50
Ladies' newest style Paddock and Paletot Coats, made tight-fitting Prince Albert back, covert and light-weight Kersey, silk-lined throughout; regular price $35.00........ $27.50
Ladies' genuine Near-Seal Fur Coats, plain and beaver trimmed; Skinner satin lined; regular $40.00 value........ $24.50

FURS
The new Zaza and flat shape Scarfs, trimmed with chenille fringe and tails; light and dark furs; regular value $12.50........ $5.00
New style Fur Scarfs with new muff attachment, trimmed with chenille and tails, also the long, flat Scarfs with cord and tails; regular price $15.00........ $7.98
Genuine Isabella and Sable Fox Long Boas; regular value $20.00, for........ $10.00
Ladies' and Misses' Marten Fur Sets (scarf and muff), scarf made the new flat shapes, new large pillow-shape muff; regular $25.00 value........ $15.00

LARGE ASSORTMENT OF HIGH-GRADE GENUINE FURS, ERMINE, CHINCHILLA, FOX AND SABLE, AT EXCEPTIONALLY LOW PRICES.
Pufeles-Ganz Cloak Co. 520 WASHINGTON AVE.
NEXT TO WOLFF-WILSON DRUG CO.

Boys' Suits and Overcoats

Of exceptional quality, at prices well worth a trip down town, are this store's Monday's offerings to buyers of boys' clothing. Read and profit:

Boys' Overcoats at $2.95
Another lot of those popular Coats and exceptional values for boys of 3 to 9 years—navy blue and gray frieze—trimmed with brass buttons—emblems on sleeve—velvet collar—good, substantial lining—cut large and full—belt in back—neat, stylish and serviceable—choice of a fine assortment at........ $2.95

Boys' Suits at $3.75
In these suits for boys of 2½ to 16 years you get your money's worth and more—all the popular styles, double-breasteds, Norfolks, sailors and Russians—in all the newest shades of brown and gray mixtures and plaids, of pure wool Scotches, cassimeres and tweeds—suits that are dressy and full of strenuous wear, at an exceptional price........ $3.75

We call attention to the completeness of our Boys' Furnishing Goods Department, where everything that boys wear may be found at prices that are absolutely right.

Seventh and Washington — The MODEL — Seventh and Washirgton
"Your Money's Worth or Money Back."

WHY

We sell more Pianos than all the rest of the music houses in St. Louis is, that being the largest dealers of Pianos in the Southern states, together with being one of the largest manufacturers in the country, enables us to get closer to the customer, so far as price is concerned, than our competitors, combined with the excellence of our product.
Besides the Starr and Richmond we are the Southern representative for the
KNABE PIANOS

Fine tuning.
All work guaranteed.
Estimates made on repair work.

Jesse French Piano and Organ Co
1113 OLIVE STREET

PIANOS RENTED
And if purchased, 12 months' rent will be applied with first cash payment.

"We Manufacture 7500 Pianos Annually, Sell Direct to You and Save You Money."

Good Afternoon—
Why not bake biscuits for tomorrow's breakfast?
JACK FROST will make them perfect.
SOLD EVERYWHERE.

Vacant Dwellings
Advertised in the Post-Dispatch want columns are quickly filled. All druggists are Post-Dispatch want agents.

Something to Do.
Positions of trust paying good salaries are found by persons who seek employment through the Post-Dispatch want columns.

A SKIN OF BEAUTY IS A JOY FOREVER.
DR. T. FELIX GOURAUD'S ORIENTAL CREAM, OR MAGICAL BEAUTIFIER

Removes Tan, Pimples, Freckles, Moth Patches, Rash, and Skin diseases, and every blemish on beauty, and defies detection. It has stood the test of 56 years, and is so harmless we taste it to be sure it is properly made. Accept no counterfeit of similar name. Dr. L. A. Sayre said to a lady of the haut-ton (a patient): "As you ladies will use them, I recommend 'Gouraud's Cream' as the least harmful of all the skin preparations." For sale by all Druggists and Fancy Goods Dealers in the U. S., Canadas, and Europe.
FERD. T. HOPKINS, Prop'r, 37 Great Jones St., N. Y.

WOMAN'S CROWNING GLORY

is her hair. If it is gray it can be restored to its original color, or, if bleached, made any shade desired from Black to the the lightest Ash Blonde by one application of the
Imperial Hair Regenerator
the acknowledged STANDARD HAIR COLORING for Gray or Bleached Hair. It is clean; absolutely harmless. Permits curling and shampooing. Colors are fast, detection impossible, and one application lasts months. Sample of your hair colored and returned free. Privacy assured.
Sole Manufacturers and patentees
IMPERIAL CHEMICAL MFG. CO.,
135 W. 23d st., New York.
Sold by [illegible] Broadway, Wolff-Wilson Drug Co., 6th and Washington av. Applied by [illegible] Broadway.

WANTS THE NAVY DOUBLED

Secretary Moody Will Call for 62,368 Men to Man the Ships That Are Now Building.

WASHINGTON, Nov. 12.—Secretary Moody will, at its coming session, ask Congress to pass an act to increase the commissioned and enlisted force of the navy. This action is in view of the recent estimates that when all the ships now building for the navy are commissioned it will take about 2087 officers and 62,368 enlisted men to man them, which is more than twice as many men as the present law provides for.

BUCKET SHOPS ARE WIPED OUT

Bull Movement in Stocks Has Ended Their Opportunity in New York to Nurse Speculators.

Special to the Post-Dispatch.

NEW YORK, Nov 12.—All the bucket-shops have disappeared from Wall street. This is not so much the result of the unrelenting campaign waged against them by the exchanges as to the big bull movement. They could not withstand the steady rise in values which has taken place in the last two months.

The speculating public is always a bull. It always bets stocks will go up. When they do, as in the present case, the bucket-shops lose money.

The World's Grandest Jewelry Establishment.
Lowest-Priced House in America for Fine Goods.

X-MAS OFFERINGS

The best values ever offered; articles that are useful and beautiful, that are especially appropriate for holiday gifts.

Order to-day the article or articles you wish from these specials and they will be sent to you by return mail, charges prepaid.

As assurance for those who do not know the reputation of Mermod & Jaccard's, we wish to say that if the goods received are not all that we claim for them, if they are not absolutely satisfactory to you—return them at our expense and we will return your money.

"Our Signet" Fountain Pen (as illustrated), with solid 14-karat gold pen point, complete with filler—Price $1.

Scarf Pin 25c, solid silver.

Brooch Pin 50c, solid silver, rose gold finish.

Cuff Buttons, solid gold throughout, $1.50 a pair.

Only $1. for this fine fountain pen, with solid gold pen point.

FREE With orders from this advertisement we will send to your home address

Our New Catalogue

A 336-page book of jewelry, tableware, art goods, etc.—a book of information—a book with over 5000 illustrations, a book of Mermod & Jaccard's goods, the best made—at lowest prices.

Order To-Day

Make selections, marking them with an X—fill out the following, enclose with amount as per price quoted and mail. (Postage stamps accepted.)

Mermod & Jaccard's, St. Louis:

Enclosed find $........ for which send me article or articles herein advertised that I have marked X and one of your new catalogues as per special offer.

Name ....

City.......................... State..............

MERMOD & JACCARD'S,
ST. LOUIS, MISSOURI

Beauty Culture Bargains!

Special Sale on Mme. Yale's Remedies

Ladies: We are having a special sale each day this week on Mme. Yale's Beauty Culture Specialties and Health Remedies that will surely interest you. Many of you had the pleasure of hearing Mme. Yale lecture last Friday and no doubt you enjoyed beholding what the wonderful Yale Beautifiers have done for her; also listening to her tell what they are capable of doing for you and all womankind. Our personal experience with these remedies has convinced us that they do all and more than what is claimed for them. The demand for them is simply phenomenal, and on the steady increase.

SKIN FOOD FREE.

Mme. Yale's generous spirit has prompted her to send us a shipment of "Skin Food." Samples for free distribution among her customers; therefore, we shall give a jar containing sufficient for two weeks' treatment with every 75-cent purchase or more this week of Mme. Yale's Remedies.

Mme. Yale's Almond Blossom Complexion Cream.

This delightful toilet luxury and Skin Beautifier is the realization of all that is exquisite and wonderful for perfecting and preserving the beauty of the skin. It comes in two sizes. Every member of the family can enjoy it. It is a valuable household article for all skin afflictions—Burns, Scalds, Chapping, Cuts, Bruises, Wounds, old or new Sores, Roughness, Harshness, Infants' Skin Affections, Gentlemen's use after shaving, and various other purposes too numerous to mention. For 75 cents you can buy a large jar (dollar size) and get a dollar's worth of Skin Food Free this week. We are selling all of Mme. Yale's other remedies at proportionately the same price. We call special attention to

Mme. Yale's Hair Tonic.

A great deal of money and valuable time are wasted on worthless Hair Preparations that do more harm than good—why not be on the safe side and use Mme. Yale's wonderful Hair Tonic, that never fails to produce a luxuriant growth of beautiful, youthful hair? It is equally as efficacious for children as adults. It stops hair falling in 24 hours in the majority of cases. It rarely fails to accomplish everything for what it was intended. All Scalp and Hair Affections yield to its magic-like powers. It is safe to say Mme. Yale's Hair Tonic has produced more beautiful hair than the combined workings of all the others. A trial will convince anyone of its vast superiority. Clean, fascinatingly pungent—makes the hair soft, fluffy and brilliant as spun silk. Comes in three sizes, 25 cts., 50 cts. and $1.00. We are selling the dollar size for 75 cents this week; a jar of "Skin Food" goes with it. Its purity is guaranteed.

The Yale Beauty Producers.

Mme. Yale's list of Health Remedies and Natural Beautifiers is so extensive and of such a varied character it is not possible to give newspaper space to their publication. Therefore we call attention to the fact that Mme. Yale has published a wonderful book setting forth the details of her great beautifying system and all particulars concerning her various Remedies for overcoming physical derangements and the enhancement of personal Beauty that cannot fail to interest and benefit all womankind.

Beauty Books Free.

We shall be pleased to present each lady visiting our Toilet Goods Department with one of Mme. Yale's Beauty Culture Books; please ask for one. Price list of Mme. Yale's specialties contained therein.

Special Mention.

The Young Ladies in charge of Mme. Yale's Remedies will assist in the selection of the proper remedies to suit the needs of the purchasers.

The Wolff-Wilson Drug Co., Sixth and Washington Av.

SOCIETY.

SOCIEY GOSSIP.

Mrs. J. W. Wright of San Francisco, Cal., formerly of St. Louis, left recently for her home after a visit with relatives and friends in St. Louis, Chicago and eastern cities. As delegate to the D. O. C. convention, she received much attention while here.

Mr. and Mrs. Morris Schwartz of 3934 Russell avenue announce the engagement of their daughter, Miss Hilda, and I. C. Reis of St. Louis. Mr. and Mrs. Schwartz will be at home in honor of the engagement Sunday afternoon, Nov. 20.

The Dixie girls were entertained Monday evening by the Misses Booth. Friday evening they will be entertained by Miss Pinkie Douglass. The club has been reorganized.

Thanksgiving eve the B'nai El Young People's Aid Society will hold its annual Thanksgiving ball at Liederkranz hall. This society is an auxiliary of the B'nai El congregation which has recently sold its old house of worship and is about to build a new one.

EAST ST. LOUIS SOCIETY EVENTS

The marriage of Miss Chrystagne Robinson and John Koen of Kansas City was solemnized at the home of the bride's sister, Mrs. T. J. Reynolds of St. Clair avenue Saturday at high noon. Rev. Cleary of the Christian Church read the service. At 4 o'clock dinner was served, after which Mr. and Mrs. Koen departed for Kansas City, where they will reside. The guests: Misses Ella Davanity of St. Louis, A. Stanfield of St. Louis, Ethel Koen of St. Louis, Mae Kinney of Larned, Kan.; Stella Mease, Irene Reynolds, Reah Reynolds, Maud Freeman; Mmes. Joseph Eachus of St. Louis, Joseph Gift of St. Louis, Louis Kinney Emma Mease, T. E. Austin, St. Charles; A. Cook; Messrs. G. Eachus, A. Snyder, R. Austin, St. Charles; Earl Austin, St. Charles; Master Elmer Mease; Mr. and Mrs. George Ripley, T. Reynolds.

Monday evening Miss Lulu Pennell gave a delightful musicale at her home in St. Clair avenue. The house was decorated with white and yellow chrysanthemums, ferns and green. Those participating were: Misses Katherine Sullivan, Eva Brocker, Mary Oberding, Cecilia Peet, Nellie Dare, Minerva Scott, Ada Dare, Mary Albertson, Lena Huschle, Bertha Weiss, Genie Sullivan, Catherine Downey, Lulu Pennell, Margee Mulligan, Messrs. Chauncey Wood, Frank Schultz, E. S. Skaggs, William Querney, Horace Dare, Robert Watson, E. Raymond, Charles Eisele, James Brown, William Cashel, Parcel Peet, Arthur Baultz, Raymond Peet, Robert Ronan, Mmes. James Brown, J. James Dare, Thomas Peet, Katie Penell.

Mr. and Mrs. McHale of North Fourth street have announced the engagement of their daughter, Viola, to Ralph Holliday. The marriage will take place at St. Patrick's Church, Nov. 30. Rev. Father Sweeney will perform the ceremony.

Miss Rhoda Brockman of State street entertained members of the Terpsichorean Club Tuesday evening. Those present were:

Misses Rose Fletcher, Genieve Hamlin, Rose Butler, Blanche Kirby, Minerva Scott, Sadie Brown, Louise Tabb, Anna Burke, Julia Burke, Nellie Moore, Daisy Bowen, Mrs. F. Beckwith.

Members of the Acme Euchre Club met with Miss Kate Sondag of North Fourteenth street Thursday afternoon. Twelve games of euchre were played and at 5 o'clock a dainty repast was served. Those present were: Mmes. G. Decker, P. Becker, C. Hauss, George Roe, F. Du Bois, E. Gutwald, Sondag, W. Weismantle, Misses Kate Sondag, Lillie Finn, Mamie Snitiker.

Mrs. Henry Liebig of St. Louis avenue entertained at progressive euchre Sunday evening. The prizes were awarded to Miss Clara Wehring, Miss Emma Wehring, Miss Lizzie Liebig, Messrs. L. Liebig, John Liebig and Earl Recklein.

Mr. and Mrs. Mowrey of Weinman place entertained the young people of the Second Baptist Church Saturday evening. Music, games and lunch were the features of the evening. Those present were: Misses Lyda Stone, Fannie Howard, Jennie Lambert, Anna Schaub, Cecilia Thomas, Lottie Howard, Jennie Stone, Clara Botkins, Stella Winters, Mrs. C. W. Mowrey, J. Roundtree; Messrs. J. D. Stone, C. W. Mowrey, W. W. Darrow, W. Walker, D. Roundtree

Thursday evening Miss Lucy Horn of North Ninth street entertained at cards. One of the features of the evening was a recitation by Miss Kate Wiatt. The guests: Mmes. Keller of Matheson, O., O. Horn, Misses Kate Wiatt, Mary Orp, Emma Moeck, Anita Cramer, Lucy Horn, Messrs. W. Wiatt, L. Nichols, G. Eller, Keller, Matheson, O. Horn.

Miss Lillian Donnahue entertained members of the Old Maid's convention at her home in Ninth street Saturday evening. The house was decorated with the club's colors, yellow and red. Supper was served at 10 o'clock and dancing concluded the evening's enjoyment. Those present were: Misses Marguerite Kickham, Anita Griffin, Josie Chapman, Della Dorgan, Bessie Cragen, Dora Dorgan, Lucy O'Brien, Cecelia Miller, Nellie Walsh, Mae Walsh, Kate Graney, Marguerite Kuhn, Minnie Morse, Kate Morse, Helen O'Leary, Lillian Donnahue, Mr. Harry Barnes.

Friday afternoon Mrs. William Hockiday, assisted by her sister, Miss Zall Cook, entertained the Missionary Society of the Presbyterian Church at the home of the latter in St. Louis avenue. Those present were: Mmes. Buck, Nugent, Campbell, Elam, Cleveland, Bottom, McBrien, Archibald, Hockiday, Smith, S. Cook, Miss Zella Cook.

Thursday afternon the Queen's Daughters were entertained at their home in Thirteenth street by O. Buck. A program was rendered during the afternoon, followed by luncheon.

Thursday evening Misses Marguerite and Minnie Holloran of North Fourteenth street entertained at a musicale. The decorations were tea roses and pink carnations. Those present were: Misses Celia Peet, Marguerite Holloran, Jennie Sullivan, Mary Albertson, Ellen Walsh, Mabel Gidney, Agnes Majors, Mary Walsh, Katherine Sullivan, Eva Brocker, Mary Grogan, Alice O'Connell, Lizzie O'Day, Winnie Peet, Lulu Pennell, Mamie Holloran, Agnes Holloran, Mamie Hagerty, Katherine Holloran, Fitzgerald, Annie Holloran, Nelly Walsh, Messrs. Raymond Peet, Robert Ronan, Harry Cassin, Harry Barnes, Romie Fritch, Ira Watson, William Querney, Kelley, D. Schalk, J. Erhart, T. Lemon, M. Hannifan, T. Hannifan, Frank Connors, Mr. and Mrs. Cross, E. Holloran.

Notes.

Mrs. Vaun and daughter of Carterville, Ill., are guests of William Vaun of Ohio avenue.

Miss Blanche Spencer of Oraville is spending the week with Mrs. James Duncan of Belmont avenue.

Tom Bergens of Trendley avenue departed Saturday for a two weeks' visit with relations in Louisville.

Mr. and Mrs. Thomas Taaffe of Missouri avenue are visiting relatives in Fairfield, Ill.

Miss Ehile of Gaty avenue is the guest of relatives in Cape Girardeau.

Mr. and Mrs. James Parr of North Twentieth street have for their guests Mr. and Mrs. S. W. Ashbrook of Chicago.

Miss Hanna Clough of Centralia is the guest of Mrs. Green of Fourth street.

Mrs. Horace Eggman of Baugh avenue has returned from Belleville.

E. W. Ruffner of North Seventh street has returned from a visit with relatives in Virginia.

Friday evening Mrs. Wood of Division avenue entertained the W. C. T. U. at her home.

E. Gantz of Missouri avenue has gone to Albany, N. Y.

The 1904 Club gave a dancing party at Lovingston's Hall Nov. 11.

Friday afternoon members of the Matron's Club held a business meeting at the home of Mrs. W. H. Hill of Pennsylvania avenue.

Mrs. Frank Klein of Illinois avenue is visiting relatives in Chicago.

Mrs. J. J. Faulkner of St. Louis avenue is entertaining Mrs. Wheeler of Chicago.

Mr. and Mrs. M. A. Nutter of Illinois avenue are entertaining Mrs. Ella Martin and daughters of Little Rock, Ark.

Mrs. Ben Mitchel and daughter of Loama, Ill., are visiting Mrs. F. L. Hamlin af Illinois avenue.

Misses Ann and Kate Farmer of Tenth street are entertaining Miss Lora Farmer of Cyrene, Mo.

Mrs. C. M. Hanna of Baugh avenue is entertaining relatives from Chicago.

Mr. and Mrs. F. W. Kurrus of Summit avenue will leave this week for Memphis.

Miss Hilda Bergman of St. Louis avenue has returned from St. Paul.

Mr. and Mrs. J. B. Hoover of Oberlin, Kan., are spending the week with Mr. and Mrs. J. B. Payne of St. Louis avenue.

Charles York of State street is entertaining his father, C. York, of Stewartson, Ill.

Mrs. J. M. Harlan of Madison will entertain the Ladies' Literary Circle of the First Methodist Church, Thursday, Nov. 17.

Mrs. E. Kimberly of Effingham left for her home Tuesday after a visit with Mrs. W. B. Harris of Columbia place.

Mrs. King of Ohio avenue is entertaining relatives from Carlinville, Ill.

Miss Nellie Dillon of Belmont avenue is visiting friends in Shipman, Ill.

Miss Lelia Nolan of St. Louis avenue departed Thursday for Denver, where she will remain several months.

Mrs. J. Edminston of College avenue has for her guest Miss Mabel Lindsey of Sparta, Ill.

Mrs. E. Peterson of Missouri avenue entertained the Ben Hur Home Circle Friday afternoon.

Tuesday morning Hon. W. A. Rodenberg, Henry Bader and E. Miller will leave for an extended sojourn in California.

Mr. and Mrs. J. M. Sullivan and daughter of Cincinnati are being entertained this week by F. L. Gainey and family of Ohio avenue.

Twentieth Century Art Club.

The Twentieth Century Art Club will hold its first regular meeting at the Washington Hotel at 10 o'clock Monday, Nov. 14.

A special and interesting program has been arranged.

Read and Profit Thereby.

From fruit to dessert for 25 cents at the Louisiana, Seventh and St. Charles.

KAISER'S MONUMENT TO COLIGNY

Emphasizes His Descent From the Huguenot Leader by Ordering His Statue for the Palace.

BERLIN, Nov. 12.—Emperor William is having a statue of Admiral Coligny erected before the palace, as one of his ancestors. Coligny's blood entered the Hohenzollern family through William of Orange, who married in 1853 the admiral's daughter, Louise, whose granddaughter, Henrietta, married the great elector, from whom the Emperor is directly descended.

Coligny was the Huguenot leader and was killed on St. Bartholomew's eve in the great slaughter of his adherents.

The Emperor has intrusted the execution of the monument to Count Von Caertzschiltz. The design accepted by the Emperor represents Coligny with his admiral's baton, standing on a granite pedestal. The unveiling will take place in November.

Last popular Sunday excursion of season via B. & O. S-W. to Vincennes and intermediate stations Sunday, Nov. 20. Tickets, Olive and Sixth and Union Station.

TO SETTLE RIGHT TO APPROVE AWARDS

Board of Arbitration Will Be Called to End Controversy at the World's Fair.

The national commission for the World's Fair and the Louisiana Purchase Exposition Company have declared in favor of an amicable settlement of their troubles, though neither has consented to withdraw one step from the position taken.

The board of arbitration, provided for by the act of Congress authorizing the World's Fair, will be called upon to settle the disagreement.

For many weeks World's Fair officials and the national commission have been engaged in a controversy regarding the right claimed by the commission to approve all awards.

Telegrams have been sent to Senator John M. Thurston of Nebraska and John M. Allen of Mississippi, members of the national commission and of the board of arbitration, notifying them to come to St. Louis. The Exposition company will be represented by Judge Wilbur F. Boyle and Charles W. Knapp. In case they cannot agree a fifth member will be chosen by the government.

Senator Thomas H. Carter of Montana, president of the commission, also will be in St. Louis the first of the week to watch the board of arbitration, though he will have no part in its proceedings.—

St. Louis Post-Dispatch, Nov. 10, 1904.

"HOT AIR" PEDLERS HAVE "COLD FEET"

An Exhibit Cost the Exhibitor about $25,000—
Take THAT out of the shoes.

Ghost Stories, Signs, Countersigns, etc., cost $15,000—
Take THAT out of the shoes.

Picnics, Mob Violence and Dreams cost $10,000—
Take THAT out of the shoes.

Total Cost of a "Prize" (?)..........$50,000

IT ALL COMES OUT OF THE SHOES

THE RETAILER AND CONSUMER PAY THE FIDDLER

"AWARDS" (?) WERE MADE ON EARLY INSTALLATION, CARPENTER WORK, DESIGN OF BOOTH, ETC.

THE WORTH AND MERIT OF THE SHOES WERE NOT CONSIDERED

OUR MONEY IS IN THE SHOES—OUR FREE

EXTRA GRAND PRIZE WITH MEDAL ATTACHED

IS FOR GOOD SHOEMAKING---WATCH FOR THE REAL THING

WERTHEIMER-SWARTS SHOE CO.

CLOVER BRAND SHOEMAKERS

LARGEST FINE SHOE EXCLUSIVISTS. ST. LOUIS, MO.

$1.00 DOWN

REGINA

"QUEEN of MUSIC MAKERS"

34 STYLES, FROM $10.00 UP.

99 to 1

Every time we sell 99 Regina Music Boxes all other dealers combined sell one of some other make.

EASILY PLAYED. EASILY PAID.

Thiebes-Stierlin Music Co.,

The Piano and Music House of St. Louis.

1006 Olive Street.

TO THE PUBLIC!

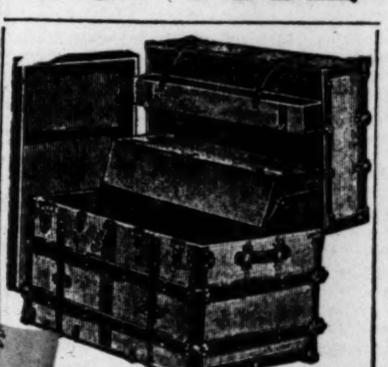

We are still offering at our Third Street Store, Third and St. Charles Streets, Exceptional Values in Goldstein-Lang Trunk Company's stock of Trunks, Suit Cases and Bags. COME EARLY.

Goods Must Be Seen to Be Appreciated.

P. C. MURPHY TRUNK CO.

Established 1860. Third and St. Charles Sts.

Sole Manufacturers of the Patent Perfection Trunk.

B. & O.

Royal Blue Trains

WASHINGTON, BALTIMORE, PHILADELPHIA, NEW YORK.

Finest, Fastest and Safest in the World.

Particulars at office B. & O. S-W. R. R., Olive and Sixth Sts.

Or address

F. D. GILDERSLEEVE,

Ass't Gen'l Pass. Agt., B. & O. S-W.,

ST. LOUIS, MO.

Madame Rejane Will Open the New Garrick Theater December 18

Announcement From New York Last Night Dispels Uncertainty as to When the New Shubert House Will Open, and Explains the Mystery of Rejane's Indefinite Date at the Olympic—She Will Be Here But One Night.

TWO mysteries in local theatricals are cleared, and a third larger than either of them is created by a telegram which came from New York last night. It is from Aage Toxen Worm, manager of Mme. Garielle Rejane, the noted French comedienne who is making a short tour of the United States.

Mr. Worm explains away the mystery of the new Garrick Theater's indefinite opening, and also that of Mme. Rejane's unfixed date at the Olympic Theater by announcing that Rejane will play St. Louis but one night, opening the new Garrick Dec. 18.

So, having it settled now that the Garrick is to open Dec. 18, and that Mme. Rejane is really to come to St. Louis, we find ourselves confronted by the greater mystery of why St. Louis is to have one performance, when it has been understood all the time that "the laughter of Paris" would be here a week.

Mr. Worm will have to wire again. We can't think of letting it rest here.

* * *

There was a convention of old shows in St. Louis last week. The theaters came so near to making it unanimous that the local playgoer, seeking something new, had to turn to the Columbia, and some of the best money the mints ever made went begging for seats at the variety house. The last few nights in the week late comers could not get into the house with a jimmy.

The local theatergoers are holding on until the end of the Fair. They are doing nobly. Their uncomplaint is truly beautiful as a study in forbearance. Even when Dockstader went back of the centuries and brought forth that hoary old one about the East St. Louis police force being in sight, "and he's looking well, thank you," that whole sum of toleration, the local playgoer, only grinned in a sickly fashion and made no attempt to shoot.

* * *

The situation is some improved this week. Ezra Kendall follows the Ham show at the Century with a new play, "Weather Beaten Benson," and Blanche Bates will give a performance of "Hedda Gabler" at the Imperial Thursday afternoon.

* * *

The Grand has Nat Wills this week. St. Louis has seen "The Son of Rest," but it is pretty hard to strain at this particular Nat.

* * *

Berlin is to have 800 high-class musical concerts this winter. We blush to think of our own total.

* * *

"Bird Center" is a dead bird in New York. The Glen McDonough dramatization of John McCutcheon's cartoons made out very well until it reached New York. Gotham looked in on it and said, "No." That settled it.

* * *

William A. Brady's declaration in St. Louis three weeks ago that his wife, Grace George, would be withdrawn from the all-star cast of "The Two Orphans" has come to naught, and Miss George will be seen at the Century next week in the part of Louise. When her husband was here he exhibited a telegram from Miss George, in which she said that not all the money in the world could induce her to stay with the company, but it seems that a great deal less than all the money in the world has caused her to change her mind.

* * *

"The Girl From Dixie," marked down to a dollar, was the success of last week.

* * *

Welsh playgoers at Swansea have a habit of breaking into one of their favorite hymns when they are pleased. A few nights ago, when Sir Henry Irving delighted them until they could no longer sit dumb, they burst forth in song and sang Cardinal Newman's "Lead Kindly Light," with Sir Henry listening, with bowed head, from the stage.

* * *

"Ben Hur" begins the seventh week of its World's Fair run at the Olympic tomorrow night.

* * *

Chicago has found "Weather Beaten Benson," with Ezra Kendall as the star, to be very good entertainment, and the production has had a successful engagement there. Inasmuch as we are much nearer the scene of the story (Oklahoma) than Chicago is, we may be even more at home with it. Mr. Kendall will open here with the piece this afternoon. By the way, the Sunday afternoon opening seems to have become a permanecy at the Century. With the Olympic turned over to the German drama Sunday night, the Century is always overflown, and the matinee has been introduced for the overflow. It has not been a very great success, but it is being persisted in, and may grow in favor.

* * *

To have or not to have a symphony orchestra after the World's Fair? This is the big question in St. Louis musical circles just now. Mr. Markham, the head of the bureau of music at the Fair, has put the case fairly before the people of St. Louis, and the result rests with them. Mr. Markham says that Alfred Ernst, the able director of the fine orchestra at the Fair, is to return to Germany this winter if St. Louis does not encourage him in the work he has been doing here. Mr. Markham also points out that the symphony concerts which have given St. Louis most of the few pretentious renditions of the great compositions which the community has had any opportunity to hear, have been largely kept up by means of generous subscriptions upon the part of individuals who have paid many times over for their own boxes, and that these individuals feel that they cannot longer bear the burden. This puts the case in a critical light, indeed, and the response to these announcements will be awaited with no little trepidation by the music lovers of the city, for to lose the Symphony Orchestra now, after years of struggling, would give music in St. Louis a black eye which would be a good many years losing its discoloration. There is no such thing, of course, as making the Symphony Orchestra a popular institution, for Boston could not do that with the Boston Symphony Orchestra, and Chicago could not do it with the Thomas Orchestra; but there should be enough earnest lovers of fine music in St. Louis to get together and save it, even if they were to be largely actuated by the pardonably selfish motive of saving it to themselves.

* * *

Now we shall see Ezra Kendall's new play, "Weather Beaten Benson," which begins its engagement at the Century Theater this afternoon. Kendall's popularity is extensive and firmly established. He is supported in this piece by William A. Hackett, Harry Hanlon, Harold Russell, Thurlow Bergen, Lottie Linthicum, Mabel Howard, Ethel Grandon, Rose Norris, Lucile Luverne and Edith Taliaferro. The theme of "Weather Beaten Benson" is original. The story opens the night before the Oklakoma "rush" in 1889. Benson is driving in a wagon among the boomers. His scheme is to build a factory for the manufacture of compressed potato and bean cakes. He has rescued a little girl from a train wreck, and the youngster makes her home with him. His "angel" for the scheme is a wealthy widow who was a schoolmate. The town is built. All that is needed to make it a paradise is rain. In the last act the rain has fallen and the play ends happily, with all defaulters forgiven, torn photographs reunited and lovers muchly mated.

In the second act Mr. Kendall is said to do a charming bit of acting in pantomine. Little Edith Talliaferro carries the scene with him. The child tells the widow in his presence of Benson's love for her. The incident is as delicately handled as a love scene on a painted fan, we are told.

The first act closes with the boomers, singing at nightfall, "In the Sweet Bye and Bye," with Benson kissing the girl goodnight, telling her "not to fall out of the bedroom into the parlor" of his wagon. The last act is laid before a country schoolhouse, with a children's birthday in the morning of a June wedding day. The reader thus may judge of the homely quality of the play. Mr. Kendall's lines are epigrammatic and full of a quaint philosophy and wit which no misfortune can dampen. Liebler & Co. produce the play.

Next attraction, "The Two Orphans," all-star cast.

* * *

In so far as completed the repertoire of the new Odeon stock company, as well as the company itself, are of a high order. The season will open at the Odeon Dec. 6, the opening play being "In the Palace of the King," in which Viola Allen made such a success a couple of seasons ago. The original scenery and many of the costumes have been secured, and it will be as nearly the identical production as it is possible to make it.

Next on the list of attractions comes "Soldiers of Fortune," and after that "The Christian" and "The Japanese Nightingale." These will be followed—but in just what order has not as yet been determined—by "A Gentleman of France," "More Than Queen," "Brother Officers," "The Cavalier," "An Enemy of the King," "Quo Vadis," "Sowing the Wind," "The Price of Peace," and half a dozen other of the recent dramas. "A Midsummer Night's Dream" and possibly one other Shakspearean play will probably be sandwiched in by way of novelty.

Negotiations are pending with Miss Salene Johnson, who was last seen here with James O'Neil, to accept the position of leading lady and it is quite likely that she will be seen in Viola Allen's part for the opening production. Other members of the company who have been engaged are Thomas MacLarnie, who was last seen here with Henry Miller; Georde D. Parker, who has been with "The Lights of Home" company during its run in New York; W. P. Carleton, Hardee Kirkland, Byron Douglas, Robert Rogers, Frederick Sullivan, Evelyn Vaughn, Lawrence Marston, Lottie Alter, Louise Mackintosh, Maude Love and C. A. Chandos.

* * *

There will be a very short interregnum at the Odeon between the time that Kiralfy's Spectacle closes and the Odeon stock company makes its bow to St. Louis. As now contemplated the interval will be but one night, Dec. 5, and this evening will be occupied by the first concert of the Apollo Club. After the stock company takes possession there will be some entertainment like the Apollos, a hot time minstrel, Melba and other concert attractions each Monday evening.

* * *

Miss Blanche Bates, who begins tonight at the Imperial Theater the sixteenth week of her St. Louis run in "The Darling of the Gods," will give a special matinee of "Hedda Gabler" at 2 o'clock next Thursday afternoon.

This affair will be rather a society function, as a great many of the seats have already been subscribed for by members of the local smart set. There is an Ibsen cult in every large city, and the Danish playwright seems to have his full quota of admirers in St. Louis.

The piece has been done twice before in this city, once by Miss Fick and once by Nance O'Neill. On both occasions the play excited quite a bit of argument, both from moral and artistic view points. Indeed, there was so much discussion of Ibsen engendered at the time by these performances that the people who had failed to see the play found themselves speechless in interesting conversations at teas and dinners.

A literary woman who lives in this city, and saw Miss Bates do "Hedda Gabler" in Chicago, affirms that the Belasco star perfectly realizes the Ibsen character. Miss Bates' attractiveness in the part makes a striking contrast with the soul of "Hedda Gabler," which is not at all beautiful.

The cast includes Albert Bruening, J. Harry Benrimo, Eugene Ormonde, Mrs. F. N. Bates, Miss Leslie Preston and Miss Ruth D. Blake.

Miss Bates, in response to a great many requests from the large number of stage folk who are now in St. Louis, has decided to make the matinee a professional one, and will extend courtesies to the players in this city. Actors seldom have the opportunity to witness performances by reason of the fact that they are engaged in their own work. By observing an artistic performance by finished players, more than any other way, will the ordinary actor be able to improve upon his own methods. A clever player, too, has much to learn by watching the work of his own associates, and for this reason the Imperial Theater next Thursday afternoon will attract a large element in its audience who will watch the performance with the keenness of technical observers.

The second special matinee to be given by Miss Bates will occur on Thanksgiving Day, and consist of a double bill, including the tragic one-act piece, "Madame Butterfly," by David Belasco, and the commedietta, "My Aunt's Advice," in which Miss Bates has already appeared to advantage here.

"Madame Butterfly" has the reputation in New York of being a play that brings tears to the eyes of the most blasé clubmen, and on the occasions when it was presented there the house was invariably filled with the best-known men of the metropolis. It deals with the story of a Japanese girl who has fallen in love with an officer of the United States navy. After she became deeply infatuated with him she discovered that a woman he really cares for is back in his own country, and that he has used her merely as a plaything during his service in Japan.

An interesting member of the cast in this play is little Miss Slavin, who is just 1 year old, and, therefore, the youngest actress on the American stage.

Miss Bates' local engagement in "The Darling of the Gods" will come to an end on Saturday, Dec. 3.

* * *

Nat M. Wills will be the attraction at the Grand matinee today in "A Son of Rest." He will have the support of sixty people, forty of them bright girls. In his support are Sylvia Starr, Aliene Colin, Mona Wynne, Charles Udell, Edwin Hayes, Frank Deerduff, E. Colt Albertson, and the midget comedian, Wille Tilden. Among the show girls are Margaret Witt, Madge Melbourne, Georgia Snyder, Maude Elliott, May Harrison, Marie Young and Margaret Miles, said to be a niece of Gen. Miles. There are a number of catchy songs in this farce, as well as parodies on the topical doings of the day. Mr. Wills renders a song that has been found very funny, entitled "Had She Only Let Me Dream an Hour More." There is a dainty love ballad under the title, "Roaming in the Gloaming," a male chorus by a sextette "To Our Sweethearts and Wives," a patriotic song, a tribute to American valor named "Old Glory" and a serenade in the form of a picture song in which the entire sixty people take part. It is on the program as "Pansey, Do You Love Me?" There are other concerted numbers, as well as pleasing dances, which go toward making up the entertainment.

Next Sunday matinee, Geo. Sidney in "Busy Izzy."

* * *

Patrons of the Columbia have a treat in store for them the week beginning tomorrow afternoon when Olive May and John W. Albaugh, Jr., appear in Grant Stewart's comedy, "The Girl from Kansas." Direct from many New York successes these young artists have come here, and if all reports are true they are inimitable in their respective lines of work. The scene of the play is laid in Mexico, and the story tells of the misunderstandings, love at first sight, etc., of a bright American girl and an ardent young Mexican. Another feature act will be presented by Howard and Emerson, Allen Curtis and company. Their offering is entitled "Comedy Scenes from the Paris Exposition." The Nelson-Farnum troupe will have a grotesque acrobatic novelty, which is said to be full of merit and original comedy. Pat Rooney, the clever son of a famous father, and Alice Bent will be seen in a sketch containing much music and motion. Russell and Locke, in double dancing; Eleanor Falke, singing and dancing comedienne, and the three Rio Brothers, European athletes, are other promising numbers. The complete program includes Lambert and Pierce, "The Two Men in Black;" Wahlund and Tekla, in feats of strength; Werden and Gladdish, illustrated songs; Bennett Sisters, singers and dancers, and the kinodrome.

* * *

"The Midnight Express is scheduled to arrive at the Crawford Theater this week, pulling in in time for the usual Sunday matinee today. This four-act comedy melodrama is said to be one of the most perfectly equipped of railroad plays, and sensation follows sensation so rapidly as to make it more of a photographic exhibition of real life than a melodrama. The railroad scene is, of course, the piece de resistance, but the nautical stage picture of the first act and the lighthouse setting of the third act are said to be strong.

* * *

Tonight Director George Heinemann, as leading comedian of "Der Loewe des Tages" (The Lion of the Hour), presents that farce-comedy with the full strength of the company and staged by himself. He will have the unctuous part of Pruefer, a chiropodist, with Mrs. Victoria Welb-Markham as Anastasia, his wife; Hans Loebel, Leona Bergere, Louise Pellmann, Constantine Ackermann, Christian von Stahl, Rudolph Horsky, Vilma von Hohenau and the others in the cast. To Miss Bergere the audience looks for the song numbers of the farce, which are always gleefully received. The farce has never been seen here. It is one of those ultra comical conceits which Hugo Wilken has given to the German stage, and which have a good basis of action in spite of the laughable and intricate situations. Tonight's farce will soon be followed by "Platz den Frauen" (Place for the Ladies), the latest work in the farce line. "Heirath auf Probe" (Marriage on Trial) is another comedy work which will be soon produced.

* * *

Mr. Burton Holmes, who comes to Y. M. C. A. Hall Grand and Franklin avenues, Thursday, Dec. 1, for three lectures, to be given on consecutive Thursdays, has coined the word "travelogue" for his lectures. He says that a travelogue is not a lecture, but "the gist of a story, ground fine by discrimination, leavened with information, seasoned with humor, fashioned in literary form, and embellished by pictures that delight the eye, while the spoken story charms the ear." The subjects of Mr. Holmes' travelogues will be for the first "In London," the London of the past and the present. The second subject will be "Beautiful Ireland," a country full of rich nature, and the third will be "Japan." Nearly all the illustrations, moving pictures and colored lantern slides are from photographs made by Mr. Holmes himself. With the former, Mr. Holmes had the assistance of Mr. Oscar B. Depue, his traveling companion.

* * *

Harry Clay Blaney's "Across the Pacific," a scenic comedy drama of recent war times, comes to Havlin's for a week's engagement, commencing at the matinee today.

There is action in this play, and humor and pathos, laughter and tears harmoniously intermingled. The comedy element is prominent. Harry Clay Blaney, known in the play as Willie Live, an up-to-date newspaper correspondent, is the central figure of the production. The battle scene, where a real Gatling gun is introduced, firing hot shot into the Filipinos, is conceded to be one of the best in melodrama.

Harry Clay Blaney, with his kodak, his many revolvers, and his up-to-date songs and dances, scarcely needs an introduction; he is always a prime favorite at Havlin's. James J. Corbett in "Pals" is the next attraction.

* * *

Of the tens of thousands who have witnessed the Louisiana Purchase spectacle at the Odeon since its initial performance last May, but few know the man who conceived and staged it, giving life, color and action to the production. Such a man must be beyond the ordinary in his peculiar profession. Otherwise, spectacular productions as great as "Louisiana" would be common stage productions. Yet in the history of World's Fair spectacles, both in the United States and Europe, the present "Louisiana" is only the fifth in series and Bolossy Kiralfy is the projector and designer of them all. What manner of man is he and whence comes the inspiration that gives to his peculiar avocation the touch of practicability.

Bolossy Kiralfy was born in Hungary, and at the age of 4 years his nimble legs were capering upon the stage, for he came from a family of dancers. It was not until the year 1869 that he came to the United States. Up to that time the ballet was unknown on our shores or only existed in the crudest of forms. Kiralfy was master of the ballet in its highest form. He found here a new field and "The Black Crook," memorable in stage annals for all time to come, was the result. From New York to California this magnificent pageant was exhibited and realized fortunes for the capitalists backing it. Rapidly following this great success, came successively from Kiralfy's teeming brain his other spectacular masterpieces "The Seven Ravens," "Dolores," "Enchantment," "Around the World in Eighty Days," "The Water Queen," "The Deluge," "Trip to the Moon" and "Excelsior." Great as were these spectacular productions, the subjects dealt with were purely local. National affairs now became the object of Kiralfy's attention. He conceived the idea of World's Fair spectacles—gigantic spectacles commemorating the occasion. Of these Kiralfy has produced "King Solomon," "The Orient," "The Venetian Carnival," "Constantinople," "America" and "Louisiana."

In person Kiralfy is lithe and wiry, not looking his age by 30 years. He is restless and nervous in temperament, and is the most industrious of men, always endeavoring to attain to greater effects in his art and never satisfied with anything short of perfection. It is conceded that in his "Louisiana" one sees Kiralfy at his best. Its wealth of harmonious effects, its various blending of all the colors of the prism, its tableaux and its great ballets, intricate but always full of the harmony of motion, have been described again and again in every paper in St. Louis. Of the time and labor devoted to this production, Kiralfy, in an interview, said:

"I worked upon the 'Louisiana' spectacle three years before its production. My idea in its presentation was to lay before the public the main historical incidents in the history of the Mississippi valley from the days of the Mound Builders. In panorama I have endeavored to show the parts played by De Soto and La Salle in the civilization of the country and to trace events as they historically followed each other down to the culminating climax of the cession of the Louisiana territory to the United States. The subject proved a most difficult one because of the numerous characters introduced from the savage and semi-civilized to the enlightened. I have personally created each and all the scenes, taking no liberty with history, but following it accurately. The ballets I have designed, and taught the figurantes every step in them. The rehearsals required six months. It was a stupendous undertaking, and I feel I could never equal it again."

* * *

The latest addition to St. Louis playhouses will open its doors to the public Nov. 20, with the military drama, "Held By the Enemy." This theater, the Star, has formerly been known as the Pickwick, but has been leased for five years to C. P. Crawford, who will have stock performances there this winter at 10, 20 and 30 cent prices.

Among the plays to be produced are "The Christian," "A Gentleman of France," "Monte Cristo," "The Wife" and "The Charity Ball."

* * *

The chariot, such as we see in "Ben-Hur," was an originally invented Greek device. The axle of this two-wheeled currus or chariot was made of ash or oak, to be as strong as possible, and was lengthened to prevent the overturning of the car. It was greased with fat and olives, and the revolving wheels were simply held in place from slipping off by the aid of linch-pins. Two horses were originally hitched to the chariot, although later two more were attached by means of traces, which could be cut away in war or race whenever the emergency required—should one of the horses be wounded or stumble. For the races the chariots were elegantly decorated, and the sight in the Greek hippodrome at Olympia was a highly picturesque one. Music and spectacular magnificence heightened the scene. The Romans, however, were particularly extravagant in the magnificence of their Circus Maximus. Built originally on the sloping sides of the Valles Nurcia between the Palatine and Apentine Hills, the circus of the Romans consisted of little more than a great track obliquely set in the midst of a circle of wooden seats. Julius Caesar improved this circus until it could hold 150,000 spectators (according to Dionysius) and Augustus enriched it to a decided extent by building an imperial box and adding many marble sections. The central strip or backbone of the track around which the chariots ran was called the Spina (spine), and Augustus made this all of marble with an Egyptian obelisk to ornament its center. Successive improvements were introduced until at last the Circus Maximus was given its greatest splendor by the Emperor Trajan, from whose time it must have been among the most magnificent structures of the Roman world. The whole cavea (circle), with its tiers of seats, the carceres (stalls), the Emperor's pulvinar (imperial box) and the central spina were then all of gleaming white marble, decorated with gold and colors, studded with jewel-like glass mosaics, and adorned with long lines of columns made of richly tinted Oriental marbles and rows of large statues in marble and gilt bronze, together with costly metal screens and richly sculptured thrones for officials of rank. Pliny, the historian, has left us a gorgeous description of this magnificent circus. It was 20,000 feet long by 600 feet in extreme width, and an almost incredible audience of 385,000 people could sit in the seats surrounding the arena. Furthermore, upon the slopes outside fully 180,000 more spectators could enjoy at a distance the exciting spectacle.

In Rome the drivers came to be as a rule slaves or the lowest type of freedmen. Examples were not absolutely rare, even to the last of the races contested between great nobles of the empire, as in the case of the race between Messala and Ben-Hur. The young Emperor Augustus once won a famous race. But with the decline of the Roman people the races fell almost entirely into the hands of these low caste drivers, whose lives were held very cheaply. These aurigae (as these Roman drivers were called) had to take every sort of precaution against death in the circus. They were clad in short tunics, laced with leather thongs to keep them from blowing in the wind, and with their thighs and legs also thus fastened to strengthen their straight upstanding in the chariots. Close-fitting jockey caps surmounted their heads as at present in the case of the modern racetrack riders. Conspicuously stuck inside the leather thongs of each auriga's garb was a sharp curved knife, called in Latin the falx. This knife was a decidedly essential part of his costume, for on it might depend the very safety of his life. The reason for this was that the auriga drove with the ends of the reins looped around his waist and securely fastened, so that by no possibility could he lose the reins and be at the mercy of his unmanageable steeds. Should he be hurled from the chariot by a sudden jump of the car or should he be overthrown in the deadly turn, he could quickly whip out his knife from his waistband and sever the reins that would else drag him to certain destruction. Often, nevertheless, he was so stunned by his fall that the knife was never drawn and the mangled body was dragged at the horses' heels like that of Hector in Homer's great epic recital.

WHY THE THEATERS DO NOT HAVE TELEPHONES.

The New Apollo

Is a *piano player* without complicated constructions found in all other players. The following are a few of its individual and exclusive features that distinguish it from the old style mechanical air motor players, and make it

The New Idea Piano Player

The Apollo is absolutely the only *Piano Player* in the world which plays the entire key-board of a piano (88 notes).

The Apollo, by a simple device, instantly transposes *any* selection into any desired key. This is invaluable for accompanying the voice or any instrument.

The Apollo Motor is made of fine *steel* and *brass,* like a watch, instead of leather and wood, as in case of other *Players.* *A good watch* will wear from 30 to 40 years. Think this over.

The Apollo touches the key of your piano with a *finger* instead of a *lever,* consequently is non-mechanical.

The Apollo enables the operator to sit *upright* in a comfortable position. This is impossible with other *Piano Players.*

The Apollo has a Phrasing Lever that stops the music without stopping the motor.

The Apollo having less machinery, plays with *one-third* less exertion than any other *Player.* It rerolls the music without pumping. You may think Piano Players are mechanical. Some of them are. There is a difference in *Piano Players.* When you hear the *Apollo* you will see the difference.

New Players Retail at $150.00 and Up.

POPULAR MUSIC 50 CENTS PER ROLL.

KIESELHORST PIANO CO.,

ESTABLISHED 1879. 914 OLIVE STREET.

$3,500,000 CHARITY DECLARED VALID

Minnesota Supreme Court Upholds Wilder and Appleby Gifts to the Poor.

Special to the Post-Dispatch.

ST. PAUL, Minn., Nov. 12.—The Wilder and Appleby charities are valid.

By a decision of the supreme court rendered by Chief Justice Start, without a dissenting opinion, Judge Bunn of the Ramsey County District Court is affirmed.

The decision shuts out nephews and nieces of decedents, who wanted to intervene in the settlement of the estates.

It holds that a provision for "the worthy poor of St. Paul" is sufficiently definite to constitute a valid trust.

The trustees who organized the charities are empowered to begin the operation of the charities and distribute the estate according to the terms of the wills of Mrs. Wilder and Mrs. Appleby.

There are about $3,500,000 available charities.

The decision of the supreme court today makes possible immediate steps for the beginning of the great charity.

Amhurst H. Wilder died in 1894, leaving an estate valued at $3,000,000. He gave part of this estate to his only daughter, Mrs. Cornelia Day Wilder Appleby, then unmaried; part to his wife and part to be used for the charity involved in the present suit.

Mrs. Wilder died in 1893, and her daughter died a few months before.

The entire estate, $3,500,000, was left by wills of both decedents to the charity. Suitable provision was made for a few friends, and Dr. Appleby, Mrs. Appleby's husband, was given $10,000 a year.

The property was devised to corporations which were to administer a charity for "the worthy poor of St. Paul."

Then appeared nephews and nieces who sought to break the wills. Friendly suits were instituted by the corporations to which the estates were devised in order to secure a legal construction of their rights. The nephews and nieces tried to intervene.

Judge Bunn held the wills valid, denied the right of the nephews to intervene and declared the charity to have been legally founded.

The only litigation now left involving the charity is the suit of Dr. Appleby to break his wife's will and an ante-nuptial agreement so that he may secure a one-third statutory interest in Mrs. Appleby's estate.

Chairman Babcock Wins.

MILWAUKEE, Wis., Nov. 12.—An official canvass of the vote in the Third congressional district of Wisconsin gives Congressman Joseph W. Babcock (Rep.) a plurality of 285 over Herman Grotophorst (Dem).

OPIUM TRAFFIC WITHIN MISSOURI PRISON WALLS

CONTINUED FROM PAGE ONE.

most justify disbelief. There is a system of wireless telegraphy, for instance, that is devilishly clever, and a method of silent talk by which men standing near one another hold conversations and cannot be detected by the most experienced guards. They have even counterfeited coin within their cells, and passed it out of prison for distribution in the world.

"The chemical ingenuity of one of the Missouri state prisoners was undiscovered for a long time, while the officers wondered how he was able to be so often under the influence of intoxicating liquor. He was watched and searched and spied upon to learn the source of his evident supply of liquor. He was a cabinet worker and handled alcohol used in finishing. But it could not be drunk with impunity, as it was heavily dosed with croton oil. He did drink the alcohol, however, after extracting the croton oil from it by an ingenious method of his own in his cell. With a small tin tube, a wet cloth and candle end he drew off the alcohol, leaving the oil, and what he didn't drink he sold. To such men the introduction and sale of little brown pills of opium is child's play.

"The theft and sale of prison property by convicts to convicts is common. Nurses in the hospital, waiters in the dining room, messengers to the outside are all in trade, and the man with money can get almost anything he wants if he is smooth enough.

"There are many grafts within the prison, some of them petty, some serious, all part of an effort to make life more bearable, but none so serious as the traffic in opium. It will be denied by prison officials that there is any traffic in opium and other things, but within the experience of prisoners it is common knowledge that what I have said is the truth. A man inside dare not acknowledge it, fearing punishment, and even men who have come out must be careful of what they say, for the law has long arms and sensitive feelings."

A druggist in Jefferson City, who would not permit the publication of his name in this connection, said to the reporter.

"The druggists of this city have frequent calls for opium from men recently released from the penitentiary. They are invariably refused. The drug stores have an understanding with the penitentiary authorities that no opium shall be sold to any officer, 'square man' employed in the prisoner, trusty or ex-convict. We never sell opium except on the prescription of a physician.

"I understand that there are many opium users among the convicts. I believe the use of opium is common among criminals, and that the majority of prisoners in penitentiaries have the habit. It is one of the worst menaces to life in prison. I have it from released convicts that the habit is prevalent in the Jefferson City penitentiary, and that large quantities of the drug are used there. Where they get it and how it is taken in I don't know. I know that a man in town here used to go away every Monday morning with a small hand bag and return with it at night. He was not known to have any trade or business that would take him away with that regularity. He was frequently at the prison, having some connection with one of the contracts. He was suspected of being an opium smuggler and was debarred from the privilege of going behind the prison walls. The importation of opium was, I believe, traced directly to him. If he has quit the business I do not know that has stopped the introduction of the drug into the prison. Released convicts come to this and other stores as soon as they are released and try to buy opium. We know them to be ex-convicts, of course, and their faces are indication enough that they are 'dope fiends.' Only the other day I had a visit from a fellow who became indignant because I would not sell him opium.

"'There's lots of it where I came from,' he said, 'and it's easy to get. I'll bet I could lay my hands on 50 pounds of it if I had the right to search the prison.

"'Most of the lags in there use it, and they've got to have it, that's all. If I'd known I couldn't get it outside straight, I'd have got it inside crooked.'

"I told him there was no use arguing, that he couldn't get it in my store, and he left, saying he would go to St. Louis and get it, or have a trusty bring him some out of the prison. There's no question that they do get it. It is bought in St. Louis or Kansas City in small quantities here and there and brought or shipped in here. I believe much of it is bought from St. Louis Chinamen."

Frank M. Wooldridge, the warden of Jefferson City penitentiary, admits that opium is smuggled into the institution in spite of the precautions taken to prevent it. He was asked if the use of opium was prevalent among the prisoners, and he said:

"I have heard that it is, and I suppose it is. Most of the prisoners will use it if they can get it. Nearly every criminal is addicted to its use in some form. There is no habit more prevalent among criminals. It necessarily follows that in every prison there are a large number of opium users.

"To the cunning of the criminal is added the cunning of the opium fiend, whetted by craving, in getting the drug. Attempts are frequently made to smuggle it in in all kinds of forms—in provisions, in pictures and in books, and in everything which the friends of prisoners bring to them.

"Visitors are closely watched to prevent them from passing the drug to prisoners. The most rigid inspection is enforced. I don't believe that any great amount of opium gets within the walls of the institution, but I presume some does get by. The cunning of the prisoners, I dare say, is sometimes greater than the vigilance of the officers."

SOUTH IMPORTS FROM NORTH

Special to the Post-Dispatch.

GALVESTON, Tex., Nov. 12.—Galveston commission merchants are now sending as far north as Wisconsin, Michigan and Minnesota for cabbage, potatoes, etc., and will continue to find stock in those far northern states until the Texas products come into the market early in the spring. When this occurs Texas will in turn provide the consumers of the north with as fine a product as they are now getting.

"Quick transportation makes it possible for us to make this interchange of products and thus keep well stocked with all kinds of vegetables," said one of the leading commission merchants, "and when you come to think of it, we wonder how people get along when all the railroads ran east or west and communication between the south and the north was by a long and tedious route. Here in Texas it is impossible for us to keep fruits and vegetables in an uncanned state for any great length of time, and while the state produces many hundreds of trainloads of the finest growth, as soon as the season ends we must import from states where the season is later. In the north they are able to store away in cellars and warehouses certain kinds of vegetables which will keep several months but along towards springtime these vegetables begin to spoil at any rate the people begin to hanker after the fresh and green products of the south, and thus create a demand. One of the most profitable industries in Texas is the raising of early vegetables and fruits for northern shipment and so early do they develop here in the coast country that all kinds of vegetables are placed on the northern markets before the snow disappears. Here in Texas we have the advantage of two crops of many things, and already the second crop of vegetables is appearing on the market in large quantities, but there are certain things we must depend upon the north for."

TWICE MARRIED IN AN HOUR.

Special to the Post-Dispatch.

SIOUX FALLS, S. D., Nov. 12.—Twice married within an hour—the second time in an automobile—was the romantic termination of the courtship of Christian Silistia, a young business man, of Parkston, and the lady of his choice, who came from Iowa for the purpose of uniting her fortunes with those of the young South Dakotan.

Mr. Silistia, after procuring a marriage license, met his sweetheart at Scotland, Bon Homme County, where they were promptly wedded by Rev. A. M. Thurston. When the marriage certificate was being prepared it was discovered that the marriage license had been issued in Hutchinson County, of which Parkston is one of the principal towns.

As the state law requires marriage ceremonies to be performed in the county in which a license is issued, the pair were in a quandary until the clergyman's wife came to their rescue by suggesting that they induce Dr. Seagley, a local physician, to take the wedding party in his automobile across the border to Hutchinson County.

The couple, together with the clergyman and physician, got into the automobile, which was soon speeding in the direction of the Hutchinson County line, only a few miles away.

As soon as the party had crossed the border, and while the automobile was spinning over a public highway, a new marriage ceremony was performed.

LINCOLN'S SUMMER HOME TO BE SAVED

Deluged by Protests, Washington Authorities Will Not Tear Down House He Occupied.

Special to the Post-Dispatch.

WASHINGTON, Nov. 12.—Rumors that the Anderson house, at the Soldiers' Home, known as "President Lincoln's summer home," was to be torn down to make room for new buildings provided at the last session of Congress, have brought protests from all over the country.

Persons familiar with the history of the old residence are earnest in their wishes that it be not disturbed, and so strong is this feeling that it has been determined by the commission that should it be advisable to use the site on which the building stands, the building will be moved to another part of the grounds.

Anderson house was on the tract of land when it was bought and it was remodeled and fitted up for a summer residence for the President, being first occupied by Buchanan. All the other Presidents down to Cleveland lived there during the summer, but the last-named executive did not like the place and built a residence elsewhere.

It was Mr. Lincoln who most enjoyed his sojourns at the house during the hot seasons, and several veterans at the home delight in relating stories of the President. One day, it is related, Mr. Lincoln was riding out to the house in the early fall, having as his guest a foreign minister. The latter noticed a persimmon tree laden with fruit. The frost had not yet touched the tree, but the fruit had a beautiful yellow tinge. The minister asked Mr. Lincoln to tell him the name of the "beautiful yellow plums."

"That," said the President, "is our golden yellow 'wrongsideout,' a very delicious plum imported from Patagonia. I very much wish you to try one of them. They are far superior to the pears at home. In order to get the exquisite sweetness you must eat very rapidly."

Mr. Lincoln instructed his driver to drive beneath the tree, and, pulling off one of the persimmons, handed to the minister, who bit it vigorously. As his teeth sank into the fruit his mouth was puckered out of shape, while Mr. Lincoln roared with laughter at the joke he had perpetrated on his friend.

At that time there was a fine orchard of pears on the grounds where now stands the library, theater and other buildings.

It was a habit of Mr. Lincoln to go to the orchard, gather a basket of pears, and then, stationing himself at the gate, give the fruit to the passing school children.

A large sign on the Anderson home bears these words:

> In this house
> PRESIDENT LINCOLN
> Spent his summer months
> including July, 1864,
> during the siege of Washington.

Congress has appropriated $700,000 for improvements and repairs at the Soldiers' Home—new mess hall and dormitories, $300,000; addition to hospital, $200,000, and $50,000 for the administration building. The increased number of inmates since the Spanish war and the troubles in the Philippines necessitated additional room.

MAKE WAR ON GERMAN CARP.

CHICAGO, Nov. 12.—In two days' fishing nearly 20 tons of German carp have been taken with seines from the Fox river. The work was done under the supervision of the state fish warden and is still in progress.

All the rock bass and other protected fish caught are released. The carp are loaded into specially prepared chests filled with water and in their live state transported to Chicago. They are sold alive to the residents of the Ghetto.

The war on the German carp is due to that fish's depredations upon the eggs of game fish.

WIDOW COULDN'T FOOL THIEVES

Hid Her Fortune in Various Articles of Clothing, but They Found It.

GUTHRIE, Okla., Nov. 12.—Officers through Oklahoma and Indian Territory are on the lookout for a man named Evans and his woman traveling companion, who are charged with robbing Mrs. Jessie Anthony, of Muskogee, I. T.

Mrs. Anthony figures her loss at $517.50, and she still has left $1340. The amount stolen represents the sums she carried in her bosom and pocketbook. The following were the amounts of money she had concealed about her person:

In left stocking	$950.00
In right stocking	140.00
In bustle of skirt	250.00
In dress bosom	500.00
In pocketbook	17.50
Total	$1857.50

The money represented the earnings of eight years' hard work, during which time she had cooked in a railroad camp in Indian Territory. She supposed as she was poorly dressed that no one would think she had money.

ST. LOUISANS HURT IN WRECK

WASHINGTON, Nov. 12.—The westbound St. Louis express, while pulling onto a siding at Boyd's, Md., on the B. & O., was sideswiped by the eastbound Pittsburg limited today and five passengers were injured. Only the rear car, a Pullman coach, was struck. The injured:

C. Conrad, Pullman conductor; scalp wounds; taken to a hospital here.

Mr. and Mrs. Palmer, St. Louis; slight injuries.

— Joyce, foot bruised.

...THE...
PIANOLA
ITS WONDERFUL SIMPLICITY

EVERY expression effect essential to artistic piano playing is produced with the Pianola by means of *three* expression levers.

One controls the touch; another the sustaining pedal of the piano; and a third imparts the delicate shades of tempo including retard, accelerandoes and phrasing.

These levers are so placed that the player's hands rest on all three at once. This is absolutely necessary to artistic piano playing, as many of the most beautiful pianistic effects require their simultaneous use.

The accepted authorities of the musical world have emphatically endorsed the Pianola. The following letters are of unusual interest:

JOSEFF HOFMANN:

"The Pianola is almost human in its rendition of music.

"The Metrostyle places the Pianola beyond all competitors. It makes the Pianola interesting and instructive to pianists, as well as to those who can not play the piano.

"The Metrostyle will enable anyone to play the rolls that I mark in the tempo of each composition as I interpret it."

HAROLD BAUER:

"I consider the Pianola is superior in every way to all other pianoforte-players, and I am convinced that no other instrument can be considered complete unless equipped with the Metrostyle. One is amazed to find how closely it is possible for an absolute novice to approach the interpretation of a great artist by means of this invention."

THE NEW
METROSTYLE PIANOLA

is greater than ever because it enables the performer to render his favorite compositions, giving the exact interpretation and technical expression of the most famous musicians.

WE INVITE YOU
to call at our store and try the Pianola. You will be surprised at the simplicity of its operation, and the correctness of its interpretations.

THERE IS BUT ONE
PIANOLA
SOLD ON
Monthly Payments.

BOLLMAN BROS. PIANO CO.
(E. J. PIPER, General Manager)
LEAVE CAR AT 12th ST. 1120-22 OLIVE ST.

Scarritt-Comstock Furniture Co.
ST. LOUIS.
Headquarters for two generations for
THE BEST GOODS AT THE LOWEST PRICES.
ACRES OF SAMPLES.
Broadway and Locust.

PRICES ARE DOWN
ON OUR
FURNITURE.
If You Have Buying to Do, Do It Now!

FRESHEST, NEWEST, CLEANEST STOCK

See these beautiful Dressing Tables as an example.... $12.50
Were $21.00; quartered oak, beveled mirror.

EVERYTHING IN FURNITURE
PRICES RIGHT—GOODS RIGHT

ENJOY THANKSGIVING DAY

BY HAVING Your Dinner Cooked Right. Your Rooms Heated Properly. YOUR HOME COMFORTABLE AND INVITING.

WE'LL HELP YOU

BUCK'S BRILLIANT RANGE

Is manufactured especially for us. We furnish pipe and zinc and set up range complete. Has hot blast lining and ventilating bake oven.

Other Buck's Ranges as low as

$22.50

$5.00 allowed for old cook stoves.

FREE! FREE!

As this is the Month of Brides we will give a handsome gift to every bride who buys an outfit from us this month.

WE FURNISH HOMES COMPLETE

Parlor Furnaces

For hard and soft coal as low as $3.50. Terms, 50c per week.

THE FOUNDATION OF A BEAUTIFUL DINING-ROOM IS IN THE FURNITURE.

Don't wait until the last minute to buy what you need when you can arrange the payments to suit yourself

OAK SIDEBOARD	$10.75
OAK DINING-ROOM TABLE	4.00
HIGH-BACK CHAIRS	4.50
RUG	7.50
TOTAL	$26.75

A nice Extension Table makes a beautiful dining-room. We have them from $50 down to $4.75
EASY TERMS.

Dining-Room Chairs, Pictures, Rugs,

At money-saving prices and on the easiest of terms.

OAK SIDEBOARDS at prices as low as

$10.75

50c per week buys a nice Dinner Set—prices, $18, $15, $12, $10, and as low as $5.50

OIL Chandeliers

Plain or Colored Globes, as low as

$6.00

GAS Chandeliers

Big line of them, as low as

$1.75

Carpets

Ingrain Carpets, nice patterns	25c
Better grade, large assortment, for	45c
Oilcloth, 25c grade	19c
Mattings at	12 1-2c
Portieres, all colors	$2.25
Brussels Carpets, the 65c quality, this week	49c
Brussels Carpets, fine quality	75c
Velvet Carpets, beautiful designs, all new shades	98c
Lace Curtains, large selection, as low as	$1.25

H. J. GOEBBELS, President P. J. FARRINGTON, Secretary B. M. CORNWALL, Treasurer

ST. LOUIS HOUSE FURNISHING CO.

902-904-906 FRANKLIN AVENUE.

RIMLESS GOLD FILLED EYEGLASSES
FOR 39 CENTS

Beginning Monday, November 14th, for One Week Only, We Will Make the Above Offer to Introduce Ourselves to the Public.

SOUTHERN OPTICAL CO., 1405 Olive Street.

WEATHER WAS CHIEF INFLUENCE

Wheat Market Bullishly Affected by Conditions in North and South America.

CORN HAD GOOD ADVANCE.

A Great Crop of Fine Quality Raised, But Domestic Consumption Enormous.

BY GEORGE D. L. KELLEY.

Bullish conditions have been sufficiently important and impressive to create sentiment favorable to buying and enlist speculation on that side of the market, besides alarming the shorts, finally frightening them into covering their sales. In fact, it has principally been their buying that caused the advance that was made in wheat. The broad general speculation that was so notable during the great boom that carried prices far above a dollar has been entirely lacking. Speculation continues confined chiefly to the professionals of the pit, hence largely of a scalping character. Such speculation does not stand for any maintained advance or decline, but finishes when the longs or the shorts take their profits, which usually occurs when the longs liquidate on a break or the shorts on a bulge. This past week the bears did the liquidating. It may be the bulls' turn next.

* * *

Weather conditions have been the most impressive influence. Too much dry weather for the fall-planted wheat crop of North America and too much wet weather for the crop that is rapidly nearing harvest in South America, threatening the promise of the former and the quality, if not the quantity, of the latter, was too much for the bear and enough for the bull to start both to buying. The Hessian fly's presence in the winter wheat of North America was another factor in the market favorable to the buying side. So was the advance in the Liverpool market, where Argentine weather conditions created enough alarm at one time that buying broke out of a vigorous character. This, too, was largely for short account. The foreign scare over Argentine's prospective wet or delayed harvest appeared to be confined entirely to the English markets. Antwerp, a market that usually is quickly affected by Argentine crop troubles, has been notably unaffected by the bad weather reported in that country. This inclines one to believe that the North American crop reporters, who were sent to that country to investigate its crop conditions, have been getting in some of the expert crop-killing work they were so successful in the United States and Manitoba last summer. Friday's Liverpool cable stated that the trade generally did not credit the cable reporting serious frost damage.

* * *

When it comes to the supply and demand situation the conditions are no more bullish than they have been for some time past. The movement to market has been smaller, both in winter and spring wheat, but the demands at the markets show no enlargement or increased pressure and supplies continue to increase steadily. This increase is seen both at home and abroad. The Chicago Trade Bulletin reports 28,-300,000 bushels increase last month in the world's visible, of which 19,200,000 bushels in North America, both largely exceeding the increase during same month last year. For the first week in November our visible increased 1,867,000 bushels. This was over 1,000,000 bushels less increase than for same week last year, but that week the increase was principally in amount on lakes and canal. This enlarged 1,358,000 bushels through shipments from Duluth and other lake markets, where this year it was chiefly in primary markets, the increase there, 1,429,000 bushels, more than doubling the primary increase of the year taken from the markets' stocks for that beroc. This shows how much less wheat week this year than in 1903. And receipts this year were much smaller than the year before.

* * *

It is the lessened milling requirements that cause such a striking difference between the two seasons, a difference that has existed for considerably over a month. The lack of an export demand for flour is largely the reason for this, but the poor milling business is also ascribable to the disappointing domestic demands for flour. All of which goes to show that either domestic requirements have been cut down by high prices or that jobbers and bakers are still stocked with flour bought on the boom and at boom prices. It shows also that American millers cannot run to full capacity without foreign buying. Millers are running close to shore and at close prices, using then more of the cheap or lightweight wheats than in an average year. Little of the choice, high-priced wheat sells to millers in the local market. Such wheat of the soft winter kind chiefly goes to store to make contract wheat for Dec. longs to take care of. Northwestern and Eastern mills are preparing to import foreign wheat if speculation forces prices in domestic market much higher, which not more than 5c above present level to permit imports of Argentine, Australian, Indian, Russian, Danubian and Manitoba wheats and pay the duty of 25c a bu.

* * *

Contract wheat remains a scarce article in the speculative markets; scarce that is by comparison with previous years. That condition the bulls principally bank upon to score with on the bears. There is said to be a large short interest in the St. Louis market. If this is so there must be a long interest. The latter is credited principally to T. E. Price & Co., and the head of the house is said to be the principal long. The chief shorts are supposed to be elevator carriers of stock. In the public houses the stock of contract is increasing slowly, but steadily. It is now above 900,000 bu, and unless sales for shipment enlarge the prospects are for at least 1,000,000 bu when December arrives. So far there is no sign of an increase in the outside milling demands for that grade, though offered at December price in the house and has sold below that.

* * *

A small movement to market, the new crop coming in a very meager way, high-premium prices paid at the markets to secure supplies so light the current and stock supplies; little contract grade in any of the speculative centers. These conditions, with a spell of rain, gave the corn bulls their chance at the short interest in the markets and they went after it. Buying for that interest caused a considerable advance, more especially in the December option, which naturally most affected by the scanty supply of contract. Prospects now are for a freer movement of both old and new corn, the higher prices having proven attractive to country sellers, and a return to favorable weather for marketing is promised. Demands for the actual corn are not large enough to absorb any great increase in offerings, as domestic requirements are far from a winter consumptive basis and export business continues small. Foreign markets do not show a disposition to purchase freely at America's price, which is considerably higher than a year ago, though the crop this year is 200,000,000 bu larger, and contract grade should be more plentiful on the 1904 crop than that of 1903.

* * *

Latest information from the department of agriculture goes to show that a corn crop was raised this year that can be classed among the big crops of this country. More than that, it was one of the best in quality ever cut. I am glad to say that among all the attempts of bull speculation to ruin the 1904 crop, both in quantity and quality, I held to the claim that a big and good crop was in prospect. A yield of 2,453,-000,000 bu as announced by the government is the second largest crop ever raised and but 70,000,000 bu smaller than the record-breaker of 1902, and its average quality of 86.2 per cent is unusually high, comparing with 83.1 in 1903, 80.7 in 1902 and 73.7 in 1901.

* * *

There will be a fine demand for the great and good crop if speculation does not drive away foreign demands by the price it may attempt to maintain. Domestic requirements are so enormous that they can easily get away with an ordinary-sized crop, but on these crops that hit as high almost as the two and a half billion mark, it requires foreign demands to help out. Yet not so much of the 1902 crop was taken by foreigners, and supplies at entering the next crop were not burdensome and the price of cash in Chicago during the winter feeding months averaged above 45c. Besides the 2,524,000,000 bu secured in 1902 there was 2,600,000 bu invisible supplies and 29,000,000 bu on the farms, a total of say 2,556,000,000 bu. Exports for the 12 months were 98,000,000 bu and on Nov. 1, 1903, 131,000,000 bu reported on farms and 7,000,000 bu invisible, indicating 2,-418,000,000 bu out of sight. Figuring on the 1903 crop about 2,250,000,000 bu went out of sight, the amount in the visible and on farms Nov. 1, 1904, 103,000,000 bu and 49,000,000 bu exported. How much was held cribbed in the country on that date is problematical, but probably about 200,000,000 bu in 1903 and 250,000,-000 bu in 1904, which would indicate domestic consumption was about 2,200,000,-000 by for 12 months of these years.

* * *

Oats are considerably lower than last year, but the crop raised was very much larger and of much better quality. Actual demands for it are disappointing for the foreign buying that was expected on account of the reported short fodder crops in Europe has so far failed to show. Supplies continue unusually large and of contract grade are in excess of any previous year. There must be a much greater demand and much smaller supplies in sight to give a permanently higher level of values than the present one.

RANGE OF PRICES IN ST. LOUIS MARKETS DURING THE PAST WEEK

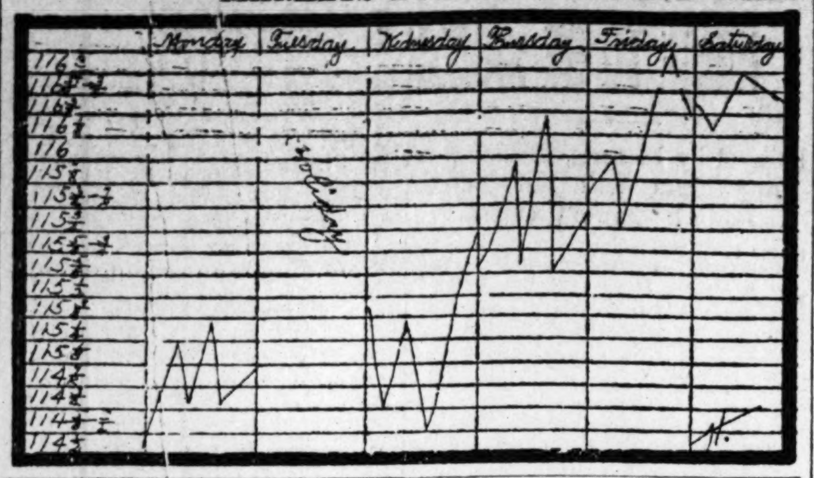

BUYS AMERICAN FISHERIES

BELLINGHAM, Wash., Nov. 12.—At the receiver's sale today the property of the Pacific American Fisheries Co., representing an original investment of at least $1,000,000, brought $310,000, bid by W. A. Peters, an attorney of Seattle, for interests which he refused to disclose. It is reported that he made the purchase for New York creditors.

The Packing and Navigation Co., offered for sale at the same time under decree of the Federal Court of Washington and Alaska, had no bidders at the upset or minimum price of $500,000. Accordingly, the sale was postponed until Dec. 10 in this city.

Mrs. Winslow's Soothing Syrup for Children teething produces natural, quiet sleep.

IMPROVED DEMAND IN LOCAL STOCKS

Sales Are Heavier and Prices Higher Than in Many Weeks Past.

Business on the local stock exchange the past week showed some signs of an improving demand. The sales recorded showed an increase in volume over those of the preceding week, and prices on the general list closed the week at a higher level of values. Some indications of a more liberal inquiry from outside sources than has recently been noticeable were apparent in the latter part of the week and brokers report a slight improvement in the speculative inquiry. The general opinion on the street for some time past has been that with the elimination of the election as a market factor, that a gradual improvement in local securities would be experienced. The improvement noted in prices during the week, and especially during the period following election, would indicate that this theory of a gradual improvement is the correct one. And the opinion in financial circles is, that in the face of the general improving business conditions and unless the unforeseen should happen, that an appreciation in local values should continue for some time to come.

Little if any change is apparent in the general conditions relative to the securities markets, and the favorable features of the situation that have been apparent for some weeks past are still prevalent.

Money rates locally and generally remain exceedingly easy in spite of the enormous demands from all sources. Local bankers report a fair inquiry for loans, but interest rates show practically no change for the week. A favorable feature of the financial situation is the continued heavy and increasing bank clearings. The clearings last week locally were of record-breaking volume, and the indications are that these will be surpassed this week. This is a strong indication of a healthy condition in the business world and illustrates strikingly the prosperous condition existing in business locally and in the territory contingent to this city.

Sentiment on Wall street is still conservatively bullish, and prices have been well maintained around the high level recently established. The elimination of the election as a market factor caused a strong upward movement to prevail. Many holders of securities had looked for a wider opening on Wednesday morning than that which did occur, but the conservative opinion is that the technical position of the market was vastly strengthened in the more moderate advance noted than would have been the case had the advance suddenly been of such proportions as to have driven out of the speculation any outside buying which may have been looking towards the market over the election.

Conditions generally affecting the securities markets remain exceedingly favorable. Railroad earnings continue to show healthy increases in both the gross and the net returns. Traffic officials report an exceedingly heavy freight movement in all sections of the country and in the South and Southwest the indications are that traffic from corn and cotton crops will be nearly if not record-breaking. Reports from the eastern section, which recently have not shown up as favorably as in the West and Southwest, are now showing striking improvement, and an increasing freight movement in this section is indicated from now on. Railroads entering St. Louis show the most gratifying returns of any of the leading systems, and general conditions in the South and Southwest were never better.

Opening sales in Transit receipts on Monday were made at $8.62½, but in the later trading a moderate demand appeared and the price was carried up to $9. United Railways preferred was in excellent demand throughout the entire week and on liberal purchases advanced from $67.50 to $69.25 and the close was at this figure. United Railways 4s, although in light inquiry, showed an appreciation of one point on sales between $85.50 and $86.50.

GO TO GOLDFIELD

Shipping $200, to $6,700 ore. Goldfield Rex Co. owns 140 acres, assay office, chemical laboratory, founders' shares 5c. Sworn statements, Lansford Butler, Secy., 506 Mack Blk., Denver, Colo.

International Lumber and Development Co.

210-211 ODD FELLOWS BUILDING, ST. LOUIS, MO.

BOOKS NOW OPEN FOR SUBSCRIPTION.

8% GUARANTEED DIVIDENDS.

25% TO 35% ESTIMATED.

The International Lumber and Development Company owns 288,000 acres of land, free and clear of all incumbrances, located in the State of Campeche, Mexico, and is engaged in the commercial production of **rubber, coffee, henequen, cacao, bananas, lemons, limes, oranges, grape-fruit, vanilla, coconuts,** etc., also engaged in raising and selling **horses, mules, cattle, hogs,** etc., and cutting and marketing the large quantities of **mahogany, Spanish cedar, rosewood, logwood,** etc., standing on its land; all of which is very profitable. (Last Year the United States bought 59,015,551 pounds of crude rubber and 2,222,000 pounds of Mexican coffee, and cannot raise a pound herself. The United States, of all the great consuming nations of the world, consumes over one million dollars ($1,000,000) worth of tropical products daily.)

WHAT THE COMPANY OWNS

FREE AND CLEAR OF ALL INCUMBRANCES.

288,000 acres of land, valued at - - - - - - - -	$ 2,880,000
Mahogany, Cabinet, Dyewoods, etc., valued at - - -	10,276,500
Railroad, Improvements, Live Stock, Machinery, etc., valued at	255,070
	$13,411,570

450 WORKMEN ARE EMPLOYED ON THIS PROPERTY

A Cargo of 900 Tons of MAHOGANY is now en route from this Estate to New York City.

OUR PROPOSITION:

The International Lumber and Development Company offers for sale a limited number of the shares of its capital stock at par, $300 each, payable $5 per month, and guarantees an annual dividend of 8 per cent, payable semi-annually. The Company reserves the right to increase the selling prices of the shares at any time without notice. **Our land is deeded in trust to the United Security Life Insurance and Trust Company of Philadelphia,** to be held for the protection of the purchasers of our shares. As more and more of our land under cultivation becomes productive, it is estimated the dividends will increase year after year, above the 8 per cent guaranteed until it pays a dividend of 25 per cent to 35 per cent on each share.

We Will Accept Applications for One Share. Payable $5.00 a Month.

8% GUARANTEED DIVIDENDS

An 8 per cent dividend payable semi-annually on April 1st and October 1st of each year, is guaranteed on the payments made in the purchase of our stock. Interest commences when first payment is made. Dividend coupon checks are attached to contract for stock, which can be cashed when due. There is enough marketable mahogany, Spanish cedar, rosewood, etc., matured and growing on the land, figured at net price in New York City, and other sources of revenue sufficient to pay our guaranteed dividends for 50 years.

VALUE OF SHARES AFTER MATURITY

It is estimated that after the present development contract matures, the plantation will be paying an average annual profit on each share of stock, at the lowest estimate of $100, and each share will then be worth not less than $1000, which is equal to an investment of $2000 at 5 per cent, or $1000 at 10 per cent.

A SHARE OF STOCK REPRESENTS 14 ACRES

AND IS EQUIVALENT TO A FIRST MORTGAGE BOND.

This Company has only 20,000 shares of stock and 288,000 acres of land, hence, each share represents over 14 acres of land, and is the first and only claim upon it, **thus making a share of our stock equivalent to a first mortgage bond.** We have no watered stock and can never have any, as a Trust Company has charge of the issue.

LIKE ENTERPRISES SUCCESSFULLY CARRIED OUT

The practical management of this Company is now bringing to successful maturity a large plantation in Mexico with headquarters in Chicago, and another one with headquarters in Philadelphia. In one of these Companies the stockholders have received 45 per cent in dividends, and in the other 37 per cent in dividends. **This stock is over $50 per share above par, and is increasing in value rapidly.**

For Particulars and Full Information Address MATHEWS & MOORE, General Agents,

INTERNATIONAL LUMBER AND DEVELOPMENT CO., 210-211 Odd Fellows Bldg., St. Louis, Mo.

Registrar, GIRARD TRUST COMPANY, Philadelphia, Pa.

Trustees: UNITED SECURITY LIFE INSURANCE AND TRUST COMPANY, Philadelphia, Pa., DELAWARE TRUST COMPANY, Wilmington, Del.

President, JUDGE W. H. ARMSTRONG, EX-UNITED STATES RAILROAD COMMISSIONER.

Vice-President, COL. A. K. McCLURE, FORMER EDITOR PHILADELPHIA TIMES.

C. M. McMAHON, Sec'y-Treas.

Executive Offices: Drexel Building, Philadelphia, Pa.

CELLA COMMISSION CO.

(INCORPORATED.)

CAPITAL $250,000.00, FULLY PAID.

Grain, Provisions, Cotton, Stocks and Investment Securities.

ORDERS EXECUTED BY MAIL OR TELEGRAPH. OUR BOOK OF STATISTICS AND SPECIAL MARKET LETTER MAILED FREE.

200 N. FOURTH ST. ST. LOUIS, MO.

R. L. MAUPIN, President. FINANCIAL STATEMENT J. A. NORTON, Secretary.

THE NORTH AMERICAN INVESTMENT COMPANY OF THE UNITED STATES,

ST. LOUIS, MO.

AT THE CLOSE OF BUSINESS OCTOBER 31, 1904.

ASSETS.		LIABILITIES.	
Missouri State Deposit	$300,000.00	Capital Stock, full paid	$125,000.00
Michigan State Deposit	1,993.60	Liability to Investors	292,281.04
Premiums on Stocks and Bonds	5,499.10	All Other Liabilities	121,634.25
Loans on Stocks and Bonds	109,558.10	Surplus	122,990.75
Mortgage Loans	61,608.65		
Furniture and Fixtures	7,278.55		
Stocks and Bonds in Company's Vaults	11,400.00		
Cash in Banks and Trust Companies	164,568.04		
	$661,906.04		$661,906.04

THE COMPANY'S SAVINGS BONDS PAY FIVE PER CENT INTEREST ANNUALLY. BONDS SOLD ON PARTIAL PAYMENTS OF ONE DOLLAR PER WEEK AND OVER.

$300,000 DEPOSITED WITH THE TREASURER OF THE STATE OF MISSOURI FOR THE PROTECTION OF BONDHOLDERS.

FOR PARTICULARS CALL ON OR ADDRESS

THE NORTH AMERICAN INVESTMENT COMPANY,

Odd Fellows Building, St. Louis, Mo., U. S. A.

Your Business Kept Private

If you are interested in Stocks, is it not to your advantage to keep the fact from your neighbors? To do so, is it not better to keep your account with a house whose correspondents are a long established and reliable house, maintaining branches in the largest cities, than to do so in a little local office in your own town? Do you care to have your neighbors know what and when you buy and sell and what amounts? If you prefer your business to be your own solely, why not keep your account with us? You can reach us speedily over the public wires or by mail or 'phone, placing with us your orders, "Good until countermanded" or "executed." We furnish you with our private cipher code which keeps your business absolutely confidential. A public knowledge of many a man's business has ofttimes militated to his detriment, specially if he were a business man. Your messages are sent us at our expense. Send for explanation of our system of marginal protection of accounts of out-of-town clients in quick changing markets. Such accounts can as safely and promptly be protected with us under this special arrangement as they could be were they with the local broker in your town. Every adequate facility for conduct of satisfactory operations in Stocks, Grain and Cotton, for investment or upon margin. We deal in

STOCKS in multiples of 10 shares, margin $3 to $5 per share.
COTTON in multiples of 100 bales, margin $1 per bale.
GRAIN in multiples of 1000 bushels, margin 2c per bushel.

Our 400-page illustrated "GUIDE TO INVESTORS" AND OUR "DAILY MARKET LETTER," both of which are ISSUED GRATIS AND MAILED FREE upon request, provide all essential information to deal intelligently and profitably.

WILLIAMS, YOUNG & CO.

STOCKS—GRAIN—COTTON

Laclede Bldg., 4th and Olive Streets, St. Louis.

Western Correspondent of

Haight & Freese Co.

Founded 1890.

New York. Philadelphia. Boston.

"Determining the character and financial responsibility of your Broker is as important as selection of right stocks."

SCARRITT & DRUMMOND

Exclusive St. Louis Correspondents

SMATHERS CHRISTIE GRAIN & STOCK CO.

CAPITAL $500,000.00, FULLY PAID.

Execute Stock Orders on $2.00 per Share Margin

And limit your liability to the amount of margin you have up. We have the best service in St. Louis.

310 NORTH FOURTH STREET, STOCK EXCHANGE BUILDING

WHITAKER & CO.

BONDS AND STOCKS.

TRACTION SECURITIES A SPECIALTY.

300 NORTH FOURTH STREET.

Alex D. Grant,

Bonds, Stocks, Broker Investment Securities

202-203 COMMONWEALTH TRUST BLDG., ST. LOUIS.

"SUCCESS IN SPECULATION."

Our "Conservative Plan of Investment" in Grain, Stocks and Cotton is proving its value over all other methods. One of our customers made $650.00 profit in a week on a $100.00 investment. You can do as well. Write for particulars and market letter, mailed free. C. A. LANE & CO., Bankers and Brokers, Keystone Bldg., Pittsburg, Pa.

Free to Brides!

A Handsome Gift Free to every bride calling at the store and presenting her marriage certificate dated in the month of November, 1904.

Thanksgiving! the Brides' Hour.

The time that shows the result of a season's campaign—the effect of the darts plied by Cupid, with unerring aim during the "good old summer time." It is also the Union's hour to make you a cozy, comfortable home. We know other firms make well-founded assertions, but when it comes to quality, price, terms and liberal treatment, we defy all competitors. We make it wonderfully easy for young folks to go to housekeeping—in price and credit terms, the small amount paid down. Convenient payments, and liberal treatment extended to you. Our complete Room Outfits are a revelation. People tell us that in quality, price and style, they surpass all others.

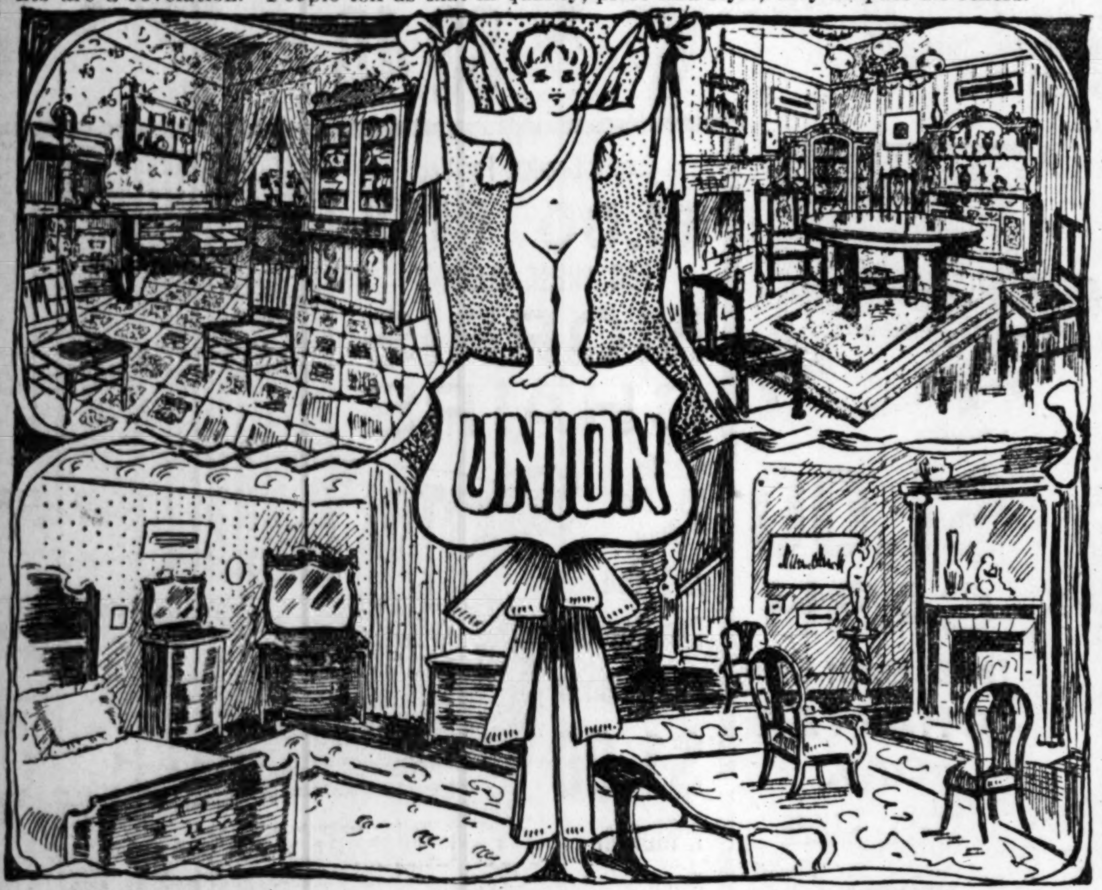

FOR $4.00 CASH
We will furnish your Bedroom and Kitchen complete — balance $1.25 a week. See the complete 2-room outfit we offer at $47.50 on these terms.

FOR $2.00 CASH
We will furnish your Bedroom complete—balance $1.00 a week. See the bedroom outfit we offer at $26.40 on these easy terms.

Three Rooms Furnished for $6.
Any three rooms you want, all complete, with furniture, carpets and stoves, all for $73, on easy terms of $6.00 cash and balance $1.50 a week.

Steel Ranges and Heating Stoves **$1.00 CASH** BALANCE ON EASY TERMS OF 50c TO $1.00 A WEEK

BLUE TRADING STAMPS FREE WITH EVERY PURCHASE.

BLUE TRADING STAMPS FREE WITH EVERY PURCHASE.

CASH OR CREDIT

UNION HOUSE FURNISHING CO.

FRANKLIN AVE. AND 8TH ST. S. E. CORNER

OUT OF THE HIGH-RENT DISTRICT.

NOT IN THE HIGH-PRICE CLIQUE.

AMUSEMENTS.

MEET ME AT THE **TYROLEAN ALPS**

THE $1,000,000 ATTRACTION THAT HAS MADE THE FAIR.

KOMZAK-BENDIX

AND THE

WORLD'S GREATEST ORCHESTRA

GREAT LUECHOW-FAUST RESTAURANT.

Monthly tickets to Alps, $2.00; weekly tickets, $1.00.

Attractive Investments.

We have a large lot of attractive bonds and other securities.

Will be pleased to send you list of these offerings on application.

MISSISSIPPI VALLEY TRUST CO

FOURTH & PINE STS. ST. LOUIS

A Day May Tell.

Besides saving time you have the assurance of satisfactory returns in advertising for office or domestic help through Post-Dispatch wants.

BROKEN HEART

SPECIAL TODAY—THE GREAT EGYPTIAN JUGGLER.

Broken Heart, 16 S. Broadway, near Southern Hotel.
Broken Heart, over 3 miles of mirrors, 6000 lights.
Broken Heart, open every day, 8 a. m. to midnight.
Broken Heart, worth coming 1000 miles to see.
Broken Heart, admission free to all; polite guides.
See the great Jas. J. Jeffries vs. J. J. Corbett fight; also Kid McCoy vs. Peter Maher; also the Pole Sisters in Songs, Dances and Funny Sayings.

GERMAN THEATER.

OLYMPIC TONIGHT.

"DER LOEWE DES TAGES"

(The Idea of the Hour.)

LOTS OF FUN, MUSIC AND DANCE.

In Preparation—"Platz den Frauen," "Heirath auf Probe."

HOTELS.

TO SUCCESSFULLY SEE THE FAIR, Don't experiment. The experience of others should direct you to THE HAMILTON HOTEL (cor. Hamilton and Maple avs.), overlooking Fair, convenient to all parts of city. "Page," "Suburban" or "Easton" cars direct. From Union Station, take Eighteenth st. cars, transfer to "Page," direct to hotel. Rooms, single or en suite, with bath, $2 and up. All rooms have heating apparatus.

W. F. WILLIAMSON, Manager.

AMUSEMENTS.

COLUMBIA
Sixth & St. Charles Sts.

Beginning Tomorrow (Monday), Nov. 14.

Continuous Vaudeville

1:30 TO 10:30 DAILY.

Olive May and J. W. Albaugh, Jr.
The Popular Dramatic Stars, in Grant Stewart's "The Girl from Kansas."

Howard, Emerson, Curtis & Co.
In "Comedy Scenes from the Paris Exposition."

NELSON-FARNUM TROUPE,
Sensational Comedy Acrobatic Novelty.

PAT ROONEY & ALICE BENT,
The Clever Son of a Famous Father in a Sketch full of Music and Motion.

RUSSELL & LOCKE,
America's Leading Singers and Dancers.

ELEANOR FALKE,
The Daintiest of Singing and Dancing Comediennes.

THE GREAT 3 RIO BROTHERS,
European Athletes in Wonderful Feats.

LAMBERT & PIERCE,
The Black-Face Comedians.

WAHLUND & TEKLA,
In Marvelous Feats of Strength.

WORDEN & GLADDISH,
With Illustrated Songs.

BENNETT SISTERS,
Singers and Dancers.

THE KINODROME,
Life of Napoleon.

15c—30c—50c

ORCHESTRA CHAIRS (Reserved), 75c.

Patents Obtained. Patent Law Exclusively. Higdon, Longan & Hopkins

AMUSEMENTS. AMUSEMENTS.

OLYMPIC
EVENINGS AT 8
Wed. & Sat. Mats. at 2

(No Sunday Performances of Ben-Hur.)

LAST TWO WEEKS

KLAW & ERLANGER, Inc.
GEN. LEW WALLACE'S

BEN-HUR

Dramatized by William Young.
Music by Edgar Stillman Kelley.

The Greatest of All Stage Pageants

350—PEOPLE—350

LAST PERFORMANCE OF BEN-HUR SATURDAY EVENING, NOVEMBER 26.

MONDAY, NOVEMBER 28—VIOLA ALLEN.

ODEON THEATER
GRAND AND FINNEY.

DOWNTOWN TICKET OFFICE, JUDGE & DOLPH'S, 515 OLIVE ST.

EVENINGS 8:30; MATS. WEDNESDAY, SATURDAY, SUNDAY 2:30

MATINEE PRICES 25c and 50c.

KIRALFY'S LOUISIANA

PURCHASE SPECTACLE.

REDUCED PRICES

500 GOOD FIRST FLOOR SEATS, 50 CENTS.

GORGEOUS BALLET

THE REAL STORY OF THE LOUISIANA PURCHASE.

WILD, SAVAGE ANIMALS ON THE PIKE

The Center of AMUSEMENT, EDUCATION and REFINED PLEASURE

TRAINED, THRILLING, TERRIFYING SAVAGE BEASTS.

ON THE PIKE

HAGENBECK'S

ZOOLOGICAL PARADISE and

TRAINED ANIMAL CIRCUS!

A WHOLE LIFE OF WONDROUS ACTS IN EACH PERFORMANCE

The Jungles of Asia, Africa and Other Continents Add Their Denizens to the Show.

800 WILD ANIMALS IN THIS MARVELOUS PARADISE.

ADMISSION 50c; CHILDREN 25c.

DELMAR RACE TRACK TODAY

Police Benefit, 1:30 p. m.

For Families of Detectives Slain by Bandits.

1. Hindoo Jugglers ...... 1:30 p. m.
2. Miss Lucille Mulhall .... 1:55 p. m.
3. Mulhall's Cowboys on Wild Horses .... 2:10 p. m.
4. Hagenbeck's Elephants .. 2:25 p. m.
5. Speedy's High Dive .... 2:45 p. m.
6. Col. Fillis on High School Horse .... 3:15 p. m.
7. Lizette Leaps the Gap .. 4:10 p. m.
8. Train Hold-Up With Real Engine and Train ...... 4:20 p. m.
9. Entire Boer War .... 4:30 p. m.
10. Head-on Collision ...... 5:00 p. m.
11. Balloon Ascension ...... 5:15 p. m.

Admission, 25c and 50c. No More.

CRAWFORD
THEATER 14th and Locust.

MAT. TODAY

THE SENSATIONAL MELODRAMA

15c-25c-35c-50c.

THE MIDNIGHT EXPRESS

REALISTIC AND STARTLING.

25c—MATINEES TUES, THURS., SAT.—25c

NEXT—"THOU SHALT NOT KILL."

TAKE A TRIP ON THE GREAT MISSISSIPPI RIVER.

See the Eads Bridge, St. Louis River Front and Jefferson Barracks.

THE MAMMOTH EXCURSION STEAMER "CITY OF PROVIDENCE"

Leaves Daily at 10:00 A. M., Returns at 1:00 P. M.
Leaves Daily at 2:00 P. M., Returns at 5:00 P. M.

ROUND TRIP TICKETS, 50 CENTS.

Boat leaves from foot of Olive street. Phones: Main 1254, Kinloch A 198.

AMUSEMENTS. AMUSEMENTS.

"Ezra Kendallized"—A new, distinct and delightful sensation which will follow a visit to the Century Theater this week.

CENTURY THEATER
TWICE TODAY

This Afternoon, Tonight and all Week,

LAST PERFORMANCES NEXT SUNDAY.

HIM YOU KNOW HIM YOU KNOW

EZRA KENDALL

IN THE NEW PLAY

Weather-Beaten Benson

LIEBLER & CO.'S MANAGEMENT.

REGULAR MATINEES WEDNESDAY AND SATURDAY.

"The best play in which Mr. Kendall has been seen."—Chicago Tribune.

CENTURY THEATER—Monday Night, Nov. 21.

The Greatest Cast Ever Organized for a Season's Tour.
Nine Famous Stars Receiving Fabulous Salaries.

JAMES O'NEILL GRACE GEORGE
LOUIS JAMES J. E. DODSON
JAMESON LEE FINNEY MRS. LE MOYNE
CLARA MORRIS SARAH TRUAX
ELITA PROCTOR OTIS

Will Present the New Amsterdam Theater, New York, Revival of the Greatest Play Ever Written,

THE TWO ORPHANS

(LIEBLER & CO., Managers.)

In many ways the most dramatic achievement of this generation—N. Y. Herald.

SPECIAL MATINEE THANKSGIVING DAY.

Seat Sale Starts Thursday, Nov. 17th,

PRICES—50c, 75c, $1.00, $1.50,

Mail orders for seats, when accompanied by remittance and stamped envelope, promptly attended to.

IMPERIAL
TENTH AND PINE
50c to $1.50

LAST THREE WEEKS IN ST. LOUIS. 1324 TIME HERE TONIGHT.

DAVID BELASCO PRESENTS BLANCHE **BATES**

IN

THE DARLING OF THE GODS

A DRAMA OF OLD JAPAN.

BY DAVID BELASCO AND JOHN LUTHER LONG.

TONIGHT AT 8. SATURDAY MATINEE AT 2

SPECIAL MATINEE THURSDAY

MISS BATES IN "HEDDA GABLER"

HAVLIN'S

25c MATINEES TUESDAY, THURSDAY, SATURDAY.

The theater where you see the best shows for little money.
Most all car lines in the city pass the door.

MAT. TODAY

Harry Clay Blaney IN **ACROSS THE PACIFIC**

Night Prices 15c, 25c, 35c and 50c No Higher

SUNDAY MATINEE NEXT—James J. Corbett, in "Pals."

GRAND

MATINEE TODAY, 25, 35, 50c.

Matinees Wednesday and Saturday, 25c and 50c

NIGHT PRICES, 25, 35, 50, 75c, $1.

BROADHURST AND CURRIE Presents the Unique Comedian **NAT M. WILLS**

AND HIS CLEVER COMPANY 60 of 60

IN THE BRIGHTEST OF ALL MUSICAL FARCES **A SON OF REST**
His Parodies as Only Wills Can Sing Them.

20—SONG HITS—20 40—BEAUTY CHORUS—40

THE REAL AMERICAN BEAUTY SHOW.

Next Sunday Matinee—GEORGE SIDNEY, "BUSY IZZY."

Last 2 Weeks

BOER WAR

Under the Direction of Frank E. Fillis

DAILY AT 1:00, 3:30 7:30

Genl. Cronje. Genl. Viljoen. 700 Boer and British Representatives Reproducing 3 Famous Battles

VIGOROUS DEFENSE FOR MRS. LILLIE

Her Lawyer Files a Strong Brief in Her Behalf in Supreme Court.

SAYS MOTIVE IS MISSING

Asserts Bloodhounds Which Followed Trail to Same Place Three Times Are Reliable.

Special to the Post-Dispatch.

LINCOLN, Neb., Nov. 12.—Judge Hamer has filed an interesting brief in behalf of Mrs. Lillie, convicted of murdering her husband. He maintains that there is no natural motive, that the evidence was distorted and that new facts connected with the murder point conclusively to the innocence of the prisoner.

Mrs. Lillie, who was sentenced for life to the penitentiary for the murder of her husband at David City in 1902, is still confined in the Butler County jail, awaiting the decision of the supreme court on the motion for rehearing.

New testimony in favor of Mrs. Lillie is said to have been discovered. The brief declares that it can be proved that Mrs. Lillie was in no need of money at the time of the tragedy, being worth more than $3,000 over and above all her liabilities, thus refuting the probable motive alleged by the prosecution. The actions of the bloodhounds, who three times led the way from the Lillie house to the Gypsy wagon outside of town are again brought up. The question has been asked as to how the murderer escaped detection if Mrs. Lillie is guiltless. The brief cites the cases of Gillilan of Lincoln, Watson B. Smith, clerk of the United States Circuit Court at Omaha, Dr. Cronin of Chicago, all cases of murder where no clew to the murderer has ever been found.

In behalf of Mrs. Lillie the attorney says: "The writer was raised on the frontier. He lived in the woods in Indiana. From the time he was about 10 years old until he was 26 he has hunted such animals as grew there, with dogs. He is familiar with that sport. He knows that a dog is reliable to follow a track. He never saw a dog that would pretend to follow a track. He never saw a dog that was a liar. He believes that the hunting dog is a truthful animal. Personally he knows nothing of bloodhounds, but he is very familiar with the foxhound, and the bloodhound is said to be the product of the foxhound and one or two larger breeds. He does not believe that any descendant of a foxhound would lie. The hounds followed somebody from the Little house to the campers' wagons. They ran over that track three times. They told the truth. Somebody had been there and somebody went to the campers' wagons. Where they went beyond that we may not know. It is impossible that the testimony of those dogs be true, and yet Mrs. Lillie be guilty. These dogs testified in the only way they could. They traveled over the route of the guilty man three times. Their testimony is corroborated. Early on the morning of Oct. 24, 1902, Lucretia Betzer saw a man going south on the west side of the street opposite her house. He was afoot, and he was running rapidly.

"She lived one block south on the opposite side of the street from the Lillie residence. It was before it was quite daylight, and this man was the only person she saw at that time. Is it a little unusual to see a man running rapidly at the break of day? Mrs. Louisa Albright saw a man running that same morning. It was shortly after 5 o'clock. Two hours after that she saw the bloodhounds were also going south. They were going in the same direction that the man was going. Why do they all travel the same way?

"In the case at bar the prosecution looked for a natural motive. It failed to find one. Therefore, it is claimed that there is an unnatural motive—the desire to sell her husband's life so as to pay a banker $100. They charge a healthy young woman, married to a comely young man, with this offense. The young woman had been in love with this young man nearly all her life. He was the father of her little daughter. They were industrious and they were prosperous. They lived happily together. She was a good wife. He was a good husband. No dark and sinister shadow of evil love had ever fallen between them. They were true to each other. Yet they tell us she is sane and that she slew her husband lover in the morning of her life. That she blotted out the sun and stars of her domestic firmament so that she might wander a lone exile through the chill, dark and cheerless places of life. They tell us she murdered the lover of her youth, and the husband of her early womanhood to welcome a widowhood without hope, and a grave at which shall stand a headstone of eternal shame."

FOUND SNAKE IN HEAD OF CABBAGE

No Larger Than Coarse White Thread and Was Coiled About the Core.

Special to the Post-Dispatch.

CARTHAGE, Mo., Nov. 12.—Mr. A. Schell, residing nine miles east of Carthage, has a live cabbage snake. The reptile was found in a head of cabbage that was being prepared by Mrs. Schell for kraut, and was brought to the city by Mr. Schell as a curiosity. The snake measured seven inches in length and was no larger than a coarse white thread and very much resembled a white thread in color.

Mr. Schell stated that his wife was preparing the cabbage for kraut, pulling off the leaves from the outside that are unfit for use, and as she had read of the reptiles, was watching closely in order that if one should be hidden in the cabbage she could detect and capture it. While preparing the fourth head of cabbage, in removing the leaves, she noticed some animal life and very carefully made arrangements to capture what she thought at first was probably a worm. By carefully removing the leaves and watching closely she was able to see his snakeship comfortably coiled around the core between the leaves and was successful in capturing it alive.

These snakes are said to be poisonous and quite a number of deaths have been reported from eating cabbage that has been poisoned by the snake.

NEGRO SERVES ON GRANDJURY

Special to the Post-Dispatch.

LOUISVILLE, Ky., Nov. 12.—When the grandjury for November was organized in the Criminal Court, D. L. Knight, a negro teamster, qualified for service and was administered for oath.

This is the first colored man to become a member of the Jefferson County grandjury for the past ten years.

When the jury commissioners last summer were engaged in placing the names in the jury wheel several negro lawyers petitioned Judge Pryor to order the names of a number of negroes put into the wheel in view of the fact that such a large percentage of the defendants are negroes.

Judge Pryor called the attention of the commissioners to this and it was understood at the time that the names of some negroes went into the wheel. A negro served on the regular panel in the petit jury last winter. It was the first time this had occurred for several years.

SPECIAL SALE OF STOVES AND RANGES

$1.00 CASH

for this world-celebrated

CHARTER OAK HOT BLAST

And balance $1.00 a month. It's a magnificent heating stove—handsomely nickel trimmed—has front feed, large hot blast down draft on top and large

15-Inch Firepot.

At May-Stern's on the above easy terms—special for

$10.50

OAK HEATING STOVES

Exactly like cut—one of the best Stoves you ever saw in all your life for the price—it is finely constructed throughout—is elaborately nickel trimmed and has an extra screw draft in front. Well worth $7.50. If you intend buying a stove this Fall, see this one we offer in this sale at

$4.98

Hard Coal Stoves

We were particularly fortunate in our stove purchases this season and are now offering values that WE KNOW, and you'll see, cannot be equaled in all St. Louis. In Hard Coal Stoves we offer you every size and every style at a tremendous saving. For example:

$25.00 Hard Coal Stoves $19.75

$35.00 Hard Coal Stoves $24.75

$40.00 Hard Coal Stoves $28.00

SOFT COAL HEATERS

When you are ready to get that new Soft Coal Heater, it is really to your own interest to inspect this tremendous assortment we offer for your selection. ALL the best makes are here—in all styles and sizes—and every one is offered to you at a MUCH lower price than in any other store in this city—and on your own terms. See the Soft Coal Heaters—like cut—which we offer this week at

$3.48

COMPLETE BED OUTFIT

$1.50 CASH

BALANCE $2.00 A MONTH

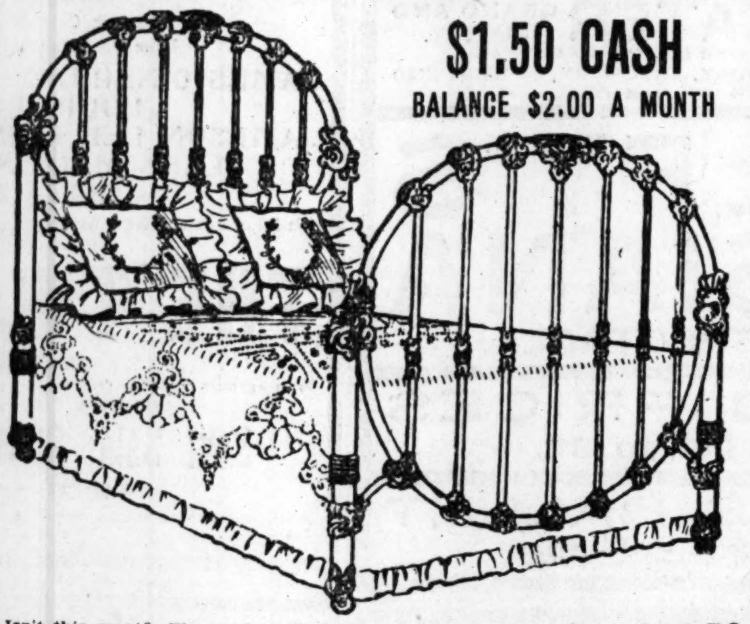

Isn't this great? Elegant Iron Bed, like cut—good mattress, fine woven wire spring and pair of feather pillows—worth $26.00—the whole outfit on the above terms—at May-Stern's for............ $15.50

SPECIAL! BLUE AND WHITE ENAMELED DISH PANS

Like cut—that elegant Dresden Steel Ware—blue and white enameled with white enameled lining—full 14-quart size. Worth $1.25. Special for Monday—

35c

COOK STOVES

We invite your SPECIAL attention to this offer. It's positively great—and deserving of the earnest consideration of ALL who are thinking of buying a Cook Stove this Fall. They're four-hole stoves—like cut—well made throughout—have good ovens—are excellent bakers—and worth fully $9.50. Special this week at May-Stern's for..................... $6.90

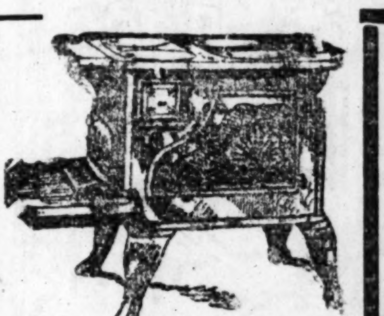

$1.00 CASH

For This Massive 6-Hole

CHARTER OAK STEEL RANGE

And balance 50c a week. It's our celebrated Royal Standard—the monarch of them all—made of finest polished blue steel and sold to you with our written guarantee to give the best of satisfaction. Worth $38. Special, on the above easy terms, for

$27.50

Here's Comfort For You

$1.00 CASH FOR THESE ELEGANT

MORRIS CHAIRS

Exactly Like The Picture

And You Can Pay Us The Balance

$1.00 A Month.

Easy, Isn't It!

They're really beautiful chairs—made of solid golden oak, with broad arms, carved with lions' heads and carved claw feet—adjustable back—upholstered with velour cushions—worth $14.00—special all this week at May-Stern's on the above easy terms for........ $9.50

Folding Steel Bed-Couches

Like cut—absolutely sanitary—made of metal throughout—the sides raise up, forming a comfortable double bed—nothing about it to get out of order—worth $6.00—special this week at May-Stern's for................ $3.25

THIS MAGNIFICENT BED-DAVENPORT

$27.50

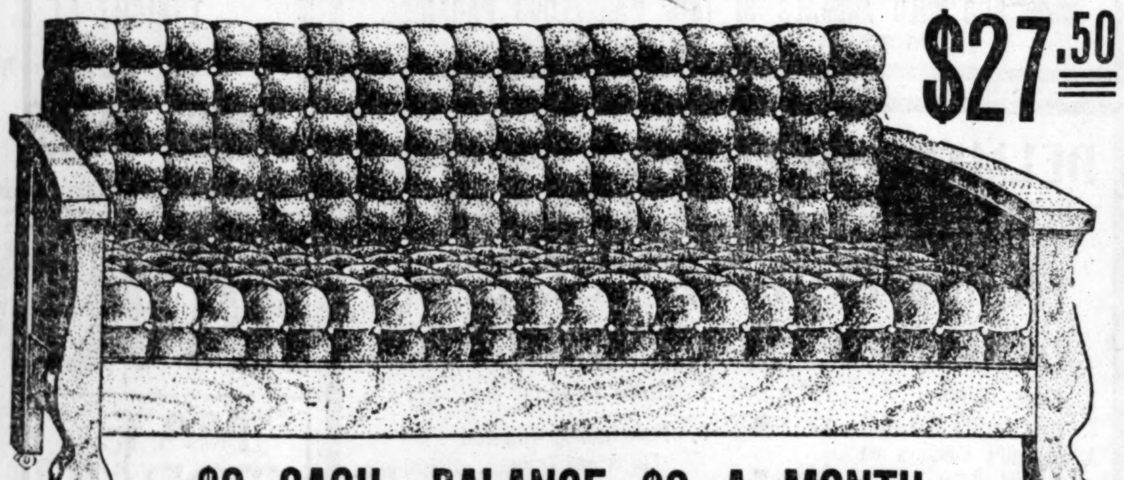

$2 CASH, BALANCE $2 A MONTH

It's the finest Bed-Davenport ever produced—the ONLY ONE that has a large compartment underneath in which to store the bed clothes during the day—and also has a full head and footboard when opened. Made of choice quarter-sawed oak in rich golden finish—elegantly upholstered on a bed of tempered steel springs. A stately Davenport fit to adorn the finest home—and can be instantly adjusted to form a large and comfortable bed at night! Worth fully $40.00. Note the easy terms and also the remarkably low price at which we offer them............ $27.50

ANOTHER SPLENDID BED-DAVENPORT

$17.75

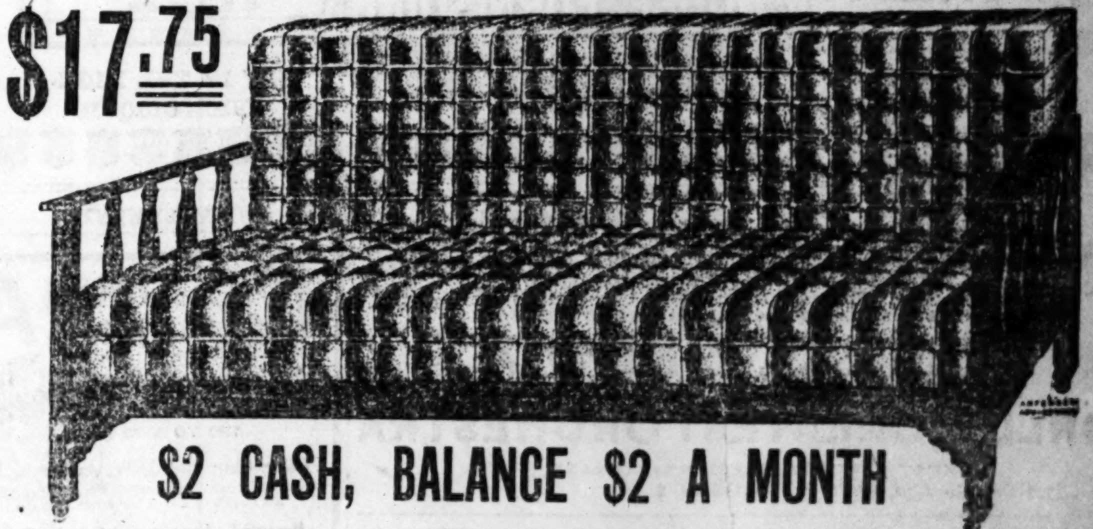

$2 CASH, BALANCE $2 A MONTH

That May-Stern's Bed-Davenports have met the popular fancy is shown by the tremendous demand! This department is always crowded! And this Bed-Davenport illustrated above is one of the fastest sellers of them all. This Bed-Davenport is made of solid oak, handsomely upholstered and heavily tufted—the interior is constructed entirely of steel. Can be instantly adjusted to form a full-size double bed at night. Worth $30.00. Terms of $2.00 cash and $2.00 a month. In this sale we've cut the price to............ $17.75

THIS EXTENSION TABLE for $4.48

This is another one of the great special bargains we have prepared for this week's selling. Think of it—a good-size Extension Table—just exactly as shown in the picture—with nicely polished top, heavy legs and all extra leaves—worth $6.50—at a price that's a wonder—

$4.48

MAY STERN & CO

WE GIVE EAGLE TRADING STAMPS

S. E. Cor. Eleventh and Olive Sts.

WE GIVE EAGLE TRADING STAMPS

PIANOS $175 and Up

Visit our Piano department—see our complete display of all the standard makes—and note the extremely low prices at which we are now offering these fine instruments.

Terms $1.50 a Week

AND NO INTEREST EVER CHARGED

HUMAN INTEREST

There are but few people who cannot find something of absorbing interest in today's want directory.

Post-Dispatch "Want" Ads are Opportunities.

ST. LOUIS POST-DISPATCH

One Attractive Thing

About a want ad is that it may be read and considered in one minute—but it may save hours of your time in filling a want.

HAVE YOU READ THE WANTS TODAY?

PART FOUR. | ST. LOUIS, SUNDAY MORNING, NOVEMBER 13, 1904. | PAGES 1—8B

MR. DOOLEY ON THE COLLEGE PROFESSOR WHO TALKS TOO MUCH.

Philosopher Concludes His Loquacity Is Harmless, Since the Post-Graduate Course in the University of the World Is What Really Makes the Man.

By FINLEY PETER DUNNE

(Copyright, 1904, by McClure, Phillips & Co.)

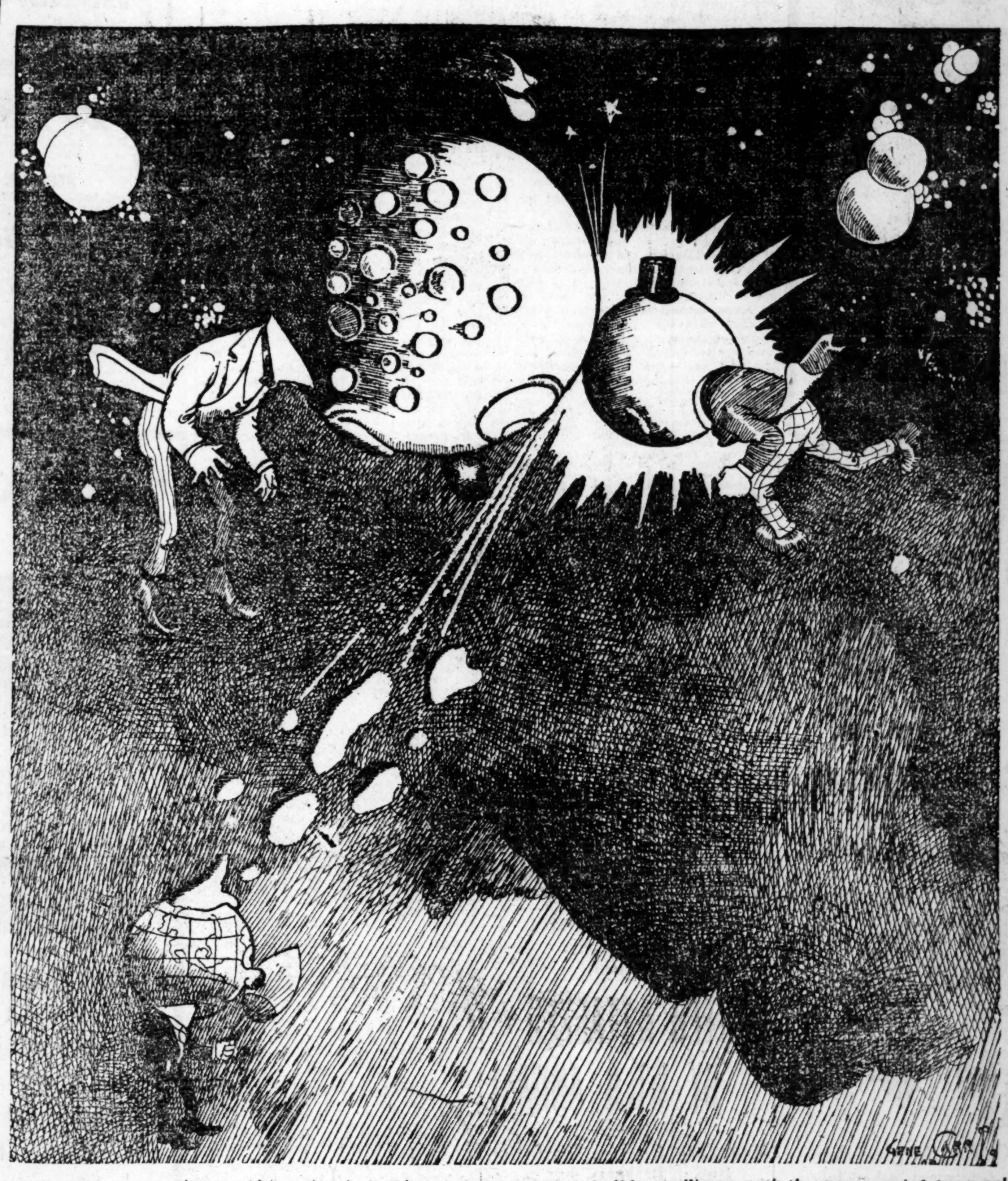

"Me idee is that th' wurruld is a chunk iv th' sun that was chipped off be a collisyon with th moon, cooled down an' advertished f'r roomers."

"WELL, sir," said Mr. Dooley, it must be a gran' thing to be a colledge pro-fissor."

"Not so much to do," said Mr. Hennessy.

"But a gr-reat deal to say," said Mr. Dooley. "Ivry day th' minyit I pick up me pa-per, afther I've read the criminal an' other pollytickal news, th' spoortin' news, th' rale estate advertisements, th' invytation fr'm th' cultured foreign gent to meet an American lady iv some means, object a matther iv more money, th'

"Th' American people ar're all gettin' to be Indians again."

spoortin' news over again, thin th' iditoryals, I hasten to find out what th' colledge pro-fissor had to say yesterdah. I wisht th' iditor wud put it in th' same column iv th' pa-aper ivry day. Thin he wudden't have to collect anny other funny column. 'Humorous: Professor Windhaul iv Harvard makes a savidge attack on Abraham Lincoln.' As it is, I sometimes have to hunt through th' pa-aper fr'm th' Newport scandal on page wan to th' relligious notes on page two hundherd an' four befure I come acrost me fav'rite funny sayin's iv funny fellows.

"I've been collictin' these wurruds iv wisdom f'r a long time, Hinnissy, an' I'm now prepared to deliver ye a sample colledge lecture on all subjicks fr'm th' creation iv th' wurruld: 'Young gintlemen: I will begin be sayin' that I have me doubts about th' varyous stories consarnin' th' creation iv the wurruld. In th' first place, I dismiss with a loud laugh th' theory that it was created in six days. I cud make such a poor wurruld as this in two days with a scroll saw. Akelly preposterous is th' idee that it wasn't made at all, but grew up out iv nawthin'. Me idee is that th' wurruld is a chunk iv th' sun that was chipped off be a collisyon with th' moon, cooled down an' advertised f'r roomers. As to its age, I differ with th' Bible. Me own opinyon iv th' age iv th' arth is that it is about 28 years old. That is as far as I go back.

"'Speakin' iv th' Bible, it is an inthrestin' wurruk, but th' English is poor. I advise all iv ye not to injure ye'er style be readin' th' prisint editions, but if ye want rale good English, ye will read th' Bible thranslated into Hoosier di'lect be Professor Lumsum Jiggs iv th' Univarsity iv Barry's Corner, wan iv our gr-reatest lithrachoors, whose loss to th' sody wather business was a gloryous gain to rellijon an' letthers. If ye want to make a comparison to show ye how lithrachoor has improved, compare th' wurruks iv Homer an' Jiggs. Homer nodded. He niver nodded to me, but he nodded. But has Jiggs nodded! Niver. He hasn't time. He is on his four thousandth book now an' has larned to wurruk a sicond typewriter with his feet. Read Jiggs an' f'rget about Homer. As f'r Shakespere, he is a dead wan. Th' opinyon I have iv Shakespere is so low that I will not express it befure ladies. I ain't sayin' that his wurruks have not been pop'lar among th' vulgar. An' he might have amounted to something if he had been ijjacated, but his language is base an' he had no imagination. I guess that will hold Bill f'r awhile. Th' gr-reatest potes th' wurruld has projooced are Ransom Stiggs an' J. B. Mulcoon iv Keokuk. Th' Keokuk school iv pothry has all others badly stung. J. B. Mulcoon has discovered more rhymes f'r dear thin Al Tinnyson iver heerd iv.

"'Me opinyon iv polyticks, if ye shud ask me f'r it, is that we might as well give up th' experiment. A govermint founded be an ol' farmer like George Wash'nton an' a job printer like Ben Franklin was bound to go down in roon. It has abandoned all their ideels, which was a good thing, an' made worse wans. Look at Lincoln. There's a fellow ivrybody is always crackin' up. But what did he amount to? What did he do but carry on a war, free th' slaves an' run this mis'rable counthry? But who asked him to free th' slaves? I didn't. A man utterly lackin' in principle an' sinse iv humor, he led a mob an' was conthrolled be it. An' who ar-re th' mob that direct this counthry? A lot iv coarse, rough people who ar-re sawin' up lumber an' picklin' pork an' who niver had a thought iv th' Higher Life that makes men aspire to betther things and indijestion. They ar-re ye'er fathers an' mine, young gintlemen. Can I say worse thin that? An' to think iv th' likes iv thim runnin' this govermint! By Jove, if I had raymimbered las' Choosdah that it was iliction day, I'd have larned fr'm me milkman how to vote an' gone down to th' [illegible]ls an' dhriven thim fr'm power. W[illegible] here's

"Thin he begins his rale collidge career. Th' post-gradjate coorse is th' best in th' wurruld."

wan consolation about it all: Th' counthry won't last long. I noticed th' other day it had begun to crack. Whin it sinks, ye-ers thruly will be near th' edge ready to jump off. Annyhow, it don't matther much. Th' American people ar-re all gettin to be Indyans again. Walkin' down today I obsarved twinty-two people who looked to me like Indyans. Nex' week I intind to verify me conclusyons be buyin' a picture iv an Indyan. But I'm intirely convinced that in three or four years at laste, we'll all be livin' in wickeyups an' scalpin' each other. With these few remarks, let us inquirers f'r knowledge go out an' commit suicide on th' futball field. Ruh-ruh-ruh-ruh-ruh! Bazzybazoo, Tufts!'

"I like it, Hinnissy. What I like most about it is that a colledge pro-fissor niver speaks fr'm impulse. He thinks ivrything out thurly befure announcin' his opinyon. Th' theery iv me larned frind down in Rockyfellar's colledge that very soon ye'd see me r-rushin' down Archey Road with a tommyhawk in me hand thryin' to thrade off a pony f'r a wife an' a wife f'r a bottle iv wood alcohol, didn't leap out iv his gr-reat brain in a scandalous hurry. He pondered it long an' carefully. Th' idee sthruck him at breakfast while he was eatin' his prunes an' did not machure till he was half through with th' ham an' eggs. So with Profissor Windhaul. He didn't land on Lincoln till he was sure iv his ground. He first made inquiries an' found out that there was such a man. Thin he looked f'r his name among th' gradjates iv Harvard. Thin he bumped him. It's a good thing Lincoln was dead befure he was assaulted. He niver wud have survived th' attack.

"It's a fine thing f'r th' young men who set at th' feet iv these larned docks. A little boy is chased away fr'm home an' enthers wan iv these here seminaries. He was licked yesterdah f'r neglectin' to scrub below th' chin, but to-morrah he will be cheerin' wildly while Profissor Bumpus tells him univarsal suffrage was a bad break. If he has a weak chest an' can't play fut-ball, he goes on imbibin' wisdom ontil he arrives at th' dew pint, whin his alma mather hurls him at th' onfortchnit wurruld. He knows fifty thousan' things, but th' on'y wan iv thim that he cud prove is that Heffelfinger was a gr-reat fut-ball player. Thin begins his rale colledge career. Th' post-gradjate coorse is th' best in the wurruld. Th' enthrance fee is all he has. Th' wurruld takes it away fr'm him th' minyit he thries to apply his colledge pro-fissor's idee that undher th' doctrine iv probabilities two pair ought to beat three iv a kind. He hasn't on'y wan new pro-fissor, but twinty millyon, old an' young, rich an' poor, men an' women, especyally women. He can't shirk his lessons. He has to be up in th' mornin' bright an' arly larnin' an' passin' examinations. He's on'y told annything wanst. If he don't raymimber it th' nex' time he is asked, some pro-fissor gives him a thump on th' head. Anny time he don't like his dear ol' alma mather, he can't quit. Th' wurruld ain't advartisin' f'r anny students. It has no competitors an' th' lists are always full. Th' coorse lasts fr'm wan to sixty years an' it gets harder to'rd th' commincemint day. If he's a good scholar an' behaves himsilf an' listens to th' pro-fissors an wurruks hard, he can gradjate with honors. In anny case, he is allowed to write out his own diploma. He knows best what he is entitled to."

"If ye had a boy, wud ye sind him to colledge?" asked Mr. Hennessy.

"Well," said Mr. Dooley, "at th' age whin a boy is fit to be in colledge, I wudden't have him around th' house."

"Th' idee sthruck h m at breakfast while he was eatin' his prunes."

"If he don't remember it th' nex' time he is asked, some pro-fessor gives him a thump on th' head."

SUED BY TURKISH WIFE.

Husband of Helen Boehlan Is Accused of Bigamy.

(Copyright, 1904, by the Press Publishing Co.)

MUNICH, Nov. 12.—Ared-El-Raschid, who, 18 years ago, married the famous German writer, Helen Boehlan, deserting his first wife, whom he had married in Turkey, is now being sued for bigamy in the local courts by his Turkish wife.

The case is attracting great interest not only because of the connection of the famous writer with the case, but also for the reason that Ared, being a Mahommedan, is supposed, before the laws of his country, to have a right to practice bigamy or even polygamy, although he has led for 18 years a happy life with a single wife. The judges have taken the case under consideration and their decision is awaited with interest by the public.

AAA1

THE SIGN OF QUALITY

GAME OR FOWL SHEARS

At $2.50 to $6.50

A bright idea—one that is meeting with great favor with all who like to have their table appointments as perfect as possible.

A Table Shears—to cut the joints or wings of fowl—made of fine steel, with nickel-plated, gold-plated, celluloid or pearl handles.

What a charming gift this would be for some friend or relative—a gift that would be appreciated, for it combines the greatest utility with extreme novelty.

We show a larger variety of these goods than any other house in America, and at the fairest prices—$2.50 to $6.50.

A. J. JORDAN CUTLERY CO.,
417 N. Broadway.

Our New Holiday Catalogue No. 6 will be mailed free on request.

SKIN TORTURES

And every Distressing Irritation of Skin and Scalp Instantly Relieved by a Bath with

Cuticura SOAP

And a single anointing with CUTICURA, the great skin cure and purest of emollients. This treatment, when followed in severe cases by mild doses of CUTICURA RESOLVENT PILLS, to cool and cleanse the blood, is the most speedy, permanent, and economical cure for torturing, disfiguring, itching, burning, bleeding, scaly, crusted, and pimply skin and scalp humours, with loss of hair, ever compounded.

CURED OF ECZEMA BY CUTICURA

I had suffered terrible agony and pain for eight long years from a terrible eczema on the scalp and face. The best doctors were unable to help me, and I had spent a lot of money for many remedies without receiving any benefit. My scalp was covered with scabs, my face was like a piece of raw beef, my eyebrows and lashes were falling out, and sometimes I felt as if I was burning up from the terrible itching and pain. I then began treating myself at home, and now my head and face are clear, and I am entirely well. I first bathed my face with Cuticura Soap, then applied Cuticura Ointment to the afflicted parts, and took Cuticura Resolvent for the blood. To my surprise and joy I was greatly relieved after the first application, and continued use of the Cuticura remedies soon made a complete cure. (Signed) Miss MARY F. FAY, Westboro, Mass.

Send for "All About the Skin, Scalp, and Hair." Potter Drug & Chem. Corp., Boston.

MRS. FAIRBANKS AS A SOCIAL FACTOR

Wife of Vice-President Will Play Important Part in Capital Gaieties.

HER ACQUAINTANCE IS WIDE

Long Career as a Club Woman Has Made Her Known in Every Section of Country.

Special to the Post-Dispatch.

WASHINGTON, Nov. 12.—It is nearly six years since the wife of a vice-president has occupied her place in the receiving line at the White House, which, upon official occasions, is next to the President's wife. Mr. Roosevelt's brief term as vice-president covered a vacation period, so that he never presided over the Senate, and Mrs. Roosevelt never stood next to Mrs. McKinley in the famous blueroom line.

The election of Roosevelt and Fairbanks brings into place as a vice-presidential residence, an already well-known official home, whose mistress, moreover, with the possible exception of Mrs. Roosevelt, is the best known woman in public life in America today.

For three years Mrs. Fairbanks has been president-general of the national society of the Daughters of the American Revolution, from among whose 40,000 members she has received many invitations to visit in the North, South, West and East. Many of these invitations have been accepted, so that when she retires from the presidency of the society next April, about a month after becoming the second lady in the land, she will be widely regretted.

When Mr. Fairbanks came to the Senate seven years ago he leased a handsome house here, and Mrs. Fairbanks at once took a prominent part in social affairs. They entertained lavishly giving each winter a number of dinner parties. They have a family of four sons and one daughter. The eldest son, Warren C., who was married last January to Miss Helene Ethel Cassidy of Pittsburg, is engaged in business in Chicago. Frederick, the second son, is studying law here at the George Washington University and, of the two younger boys, Richard is in his junior year at Yale and Robert is at Phillips Academy at Andover, preparing for Princeton.

The only daughter of the family was married at her parents' Washington home a little more than a year ago to Ensign John W. Timmons, U. S. N. She spent part of last winter in Washington and it is probable that she will be here much of the time during the next four years. She will be a valuable and delightful assistant to her mother in her social duties. She has recently returned from Europe where she assisted in the hospital in Trieste in nursing her husband through typhoid fever.

Mrs. Fairbanks has been deeply interested in all the details of the past summer's campaign. She is an enlightened and progressive woman and is well informed on all public questions. She has long been a club woman and in 1900 was made a director of the Federation of Women's Clubs. She was a very young woman when the state of Indiana gave her a place on its board of charities. She is now president of the Women's League of the Junior Republic.

The things which interest Mr. Fairbanks, however, have always been of superlative importance to her ever since the days when they edited together the journal of the Wesleyan College at Delaware, O., where they were educated, graduating in the class of 72. They were married a few years later and Mr. Fairbanks, who began life a poor boy, has had an enviable measure of prosperity and success, in the attainment of which his wife has been no insignificant factor.

Senator Fairbanks' mother is living and spends a portion of each winter here with the senator and his family.

HUNTER ATTACKED BY WILD ANIMAL

Mysterious Creature Jumps on Him in Darkness, but Is Beaten Off.

Special to the Post-Dispatch.

DECATUR, Nov. 12.—Ed McDermott, a local sportsman and manager of the Swan lake fishing and hunting resort just across the Tennessee river from this city, while out coon hunting in the river bottoms below here the other night was attacked by some unknown wild animal and came near losing his life.

As it was, his face and shoulders were badly lacerated. The beast broke his gun in the struggle and the gun exploded, killing one of his fine hounds.

The fight took place in a dense wood and as the night was very dark, Mr. McDermott could not tell what the animal was. After he had extricated himself from the grip of the creature it escaped in a dense jungle of cane and underbrush in the bottoms.

It is believed that the animal was a panther, as one was seen in that locality on two different occasions not long ago. Some weeks ago some white men were hunting there one night when the panther attacked their dogs, killing one of them in the fight which followed.

Later a negro who was hunting squirrels in the bottoms was attacked by a panther and the dogs were in the fight to the death. From time to time this panther has killed quite a number of pigs, sheep and calves for the farmers who live nearby. Where the panther came from is unknown, but it is believed that it escaped from some show.

A party is being organized and the beast will be hunted down and killed.

ODD NAMES FOR KENTUCKY TOWNS

Adam, Eve, Cain and Abel Are Among the State's Thriving Communities.

JOY, BLISS AND JOLLY, TOO

Also Angel, Halo, Sugar, Sweet Ice, Snow, Summer Shade, Pomp and Poverty.

Special to the Post-Dispatch.

LOUISVILLE, Ky., Nov. 12.—Kentucky is said to hold the record over all the states in the union for towns with odd and unusual names, and, judging from some of these names which were discovered by the stenographers at the Democratic state campaign headquarters during the campaign, this seems to be well established and deserved.

One of the stenographers, as he came to an unusual name, would write it down, and the resulting list was something that one seldom sees and would hardly be believed, yet the official gazeteer of the postoffice gives the names and is the authority cited. During the campaign letters were sent to persons in every one of the towns which are on the list.

Eden, which is in Butler County, should properly come first in the list of towns, and immediately after it would logically come Adam, which is in Lawrence County. Eve is in Green County, and is a promising place, although small. Cain's Store is in Pulaski, and this is the first mention of the way in which the first child born to woman earned his livelihood after the ejection from the garden. Abel, the second born, is in Laurel County. So much for the beginning. Having got fairly started in the list, the following curious connection in names is to be noticed:

Happiness is peculiarly connected with some of the towns, at least as far as the names go, even if the connections do not go further. One ought certainly to be happy in Bliss, which is in Adair County, or in Joy, Livingston County, and one certainly would not be sad if he lived in Jolly, Daviess County. On the other hand, one would not derive much pleasure from existing in a town which travels under the name of Blood, which is in Calloway County, and is said to be an exceedingly peaceable little city.

Caution, Clay County, may possibly be well named if that county's reputation that it was best to proceed circumspectly be correct. The inhabitants of Angel, Whitley County, should certainly have good dispositions as well as those who live in Halo, Logan County, or Sugar, Calloway County. Sweet, Batch County, is another town which ought to be productive of good living. In contrast with those come Ice, Letcher County, and Snow, Clinton County. These two places are not in it with Summer Shade, which is in Metcalfe County, as that is a tolerably warm place. Pomp, in Morgan County, has its opposite in Poverty, which is in McLean County. The man who named Alone, in Metcalfe County, must have been tired and lonesome when he fixed this sad name to it.

Awe, in Lewis County, suggests a subdued feeling, while Faith, in McLean County, and Hope, in Montgomery County, give one a sense of rest and confidence. If one does not get all one wants there, one can still go to Balm, in Fleming County, and there find relief. Cash, in Hardin County, and Coin, in Pulaski County, suggest wealth, although they are not now towns in which capitalists reside. Coy, in Marshall County, and Cyclone, in Monroe County, reach the opposite extremes, while Jamboree, in Pike County, certainly suggests a hilarious time. The following are some of the other names which are out of the ordinary:

Alpha, Clinton County; Backbone, Elliott County; Bar, Henry County; Barefoot, Nicholas County; Bet, Carter County; Blaze, Morgan County; Bruin, Elliott County; Bud, Wayne County; Bug, Hickman County; Buzzard, Pulaski County; Bush, Laurel County; Choice, Clay County; Coal, Johnson County; Doorway, Owsley County; Firebrick, Lewis County; Sideview, Montgomery County; Fed, Floyd County; Freedom, Warren County; Shop, Grayson County, and Wait, Wayne County.

Poker Instead of War.

"Oh, yes, the Filipino knows all about the game of poker," replied the returned soldier, when questioned on the subject. "They had heard of it as connected with Americans, and were all ready to learn the mysteries.

"A few days after the battle of Manila, as I was on picket a native soldier broke out of a thicket near by and announced:

" 'Me no fight any more.'

" 'Want to surrender?' I asked.

" 'Yes, very quick.'

" 'So you've had enough of fighting, eh?'

" 'Yes, plenty fighting, and now I want to be an American and learn how to play the game of poker.' "

MORPHINE HABIT

CURED IN 10 DAYS

Not With Little Pain, But Absolutely None.

DRUNKENNESS

CURED IN 5 DAYS

PAY WHEN CURED

No patient under our personal care is asked to pay one cent until cured. The treatment is an antidote and can be taken at home with the same good results as though under the doctor's care. It leaves the patient in perfect health, greatly strengthened, both mentally and physically. The peculiarity of this new discovery is that it cures the worst cases of the drug habit in two weeks without detention from business, and the worst case of drunkenness in five days, without sickness or confinement. A large booklet explaining this new method sent free. All correspondence strictly confidential. Address Lanoix Cure, 906 Forest avenue, Kansas City, Mo.

BROTHER AND SISTER, THOUGH NEIGHBORS, MEET FOR THE FIRST TIME IN TWENTY YEARS.

INDIANAPOLIS, Nov. 12.—Although they have lived within a few miles of each other all their lives, Mrs. Nancy A. Morrison of Columbus and John W. Williams, 2321 West Walnut street, brother and sister, have just met for the first time in more than twenty years.

When Mr. Williams, grown old, and with whitened hair, met his sister at his door he did not know her, but their meeting was a pathetic and joyful one when he finally recognized the comely woman. With her were her three children.

Twenty years ago the two, who had been inseparable companions in their youth, parted in the southern part of the state, he going to Shelby county and she to Brown county. Now and then they corresponded, but never were able to meet.

Last August Mr. Williams planned to go to Columbus, but when ready to go, learned that his sister had moved to the country and gave up his visit.

Several months ago Miss Jennie Hurnes, Mrs. Morrison's daughter, came to Indianapolis to live and since that time she has tried to arrange for her mother and uncle to meet. Finally, she was successful and took her mother and brother and sister to see the Williams family.

There was a general introduction all around by the brother and sister, just as though they had all been strangers. With Mrs. Morrison were an interesting little boy and a pretty little girl who had never seen their uncle.

Hair Falling Out, Turning Gray or Faded Restored by Hay's HAIRHEALTH

Assisted by HARFINA SOAP to cleanse the scalp and hair of crusts and scales, will instantly arrest dandruff, kill all germs, stop hair falling, promote a growth of thick, fine, lustrous hair, restore it to the same rich color, beauty and luxuriance as in youth. Use Hay's Heairhealth with Harfina Soap. It

KEEPS YOU LOOKING YOUNG

Large 50c. bottle at druggists'. Take nothing without Philo Hay Specialties Co. signature.

HARFINA SOAP with Skinhealth Treatment is an invaluable aid to Hairhealth in cleansing the scalp, destroying microbes and healing all humors, making scalp healthy.

Free Soap Offer Good for 25c. Cake HARFINA SOAP.

Sign this coupon, take it to any of the following druggists and get a large bottle Hay's Hairhealth and a 25c. cake of Harfina Medicated Soap, the best soap for Hair, Scalp, Complexion, Bath and Toilet, both for 50c.; regular price 75c.; or sent by PHILO HAY SPECIALTIES CO., Newark, N. J., express prepaid, on receipt of 60c. and this adv.

NAME.................................... ADDRESS....................................

Following Druggists supply Hay's Hairhealth and Harfina Soap in their shops only:

CRYING BABIES ITCHING SKINS

NO REST, no sleep. Itch, itch, itch, scratching until the tender skin becomes inflamed, sore and bleeding.

Harfina Soap

Aided by Skinhealth Treatment, will give the suffering little one instant relief and sleep, and result in complete cure. Multitudes of women say Harfina has no equal for chafing, irritation, eruptions, dandruff, thin hair, scald head. Large 25c. cakes, druggists'. Take nothing without Philo Hay Co. signature.

Satisfy yourself. Send at once for FREE SAMPLES

Inclose 5c. postage and we will send you free Hairhealth, Harfina Soap, Skinhealth and Illustrated Books, "How to Have Beautiful Hair and Complexion." Samples sent only by PHILO HAY SPECIALTIES CO., Newark, N. J.

WOLFF-WILSON CO., Washington and 6th; RABOTEAU, 700 N. Broadway; JOHNSON BROS., Broadway and Franklin av.; ENDERLE DRUG CO., 6th and Chestnut; Broadway and Market; JUDGE & DOLPH, 515 Olive; KLIPSTEIN'S PHARMACY, 1600 Franklin av.; LEHMAN, Washington av. and Jefferson; ANTI-MONOPOLY DRUG CO., 6th and Market; MASERANG, Washington av. and 28th; FLANDERS, 1805 Market; TEMM, 19th and Franklin; SMITH, 2713 N. 14th; STIGNER DRUG CO., 1400 N. Grand; PAULEY, 1101 Madison; MILLER, 200 S. Broadway; BILTZ, 1637 S. Broadway. EAST ST. LOUIS—MERKER, 326 Missouri av. and Converse and 4th sts.

Quick Meal Steel Ranges

Always Satisfy the User.

A Range that has an established reputation is always sold by the dealer who tries to give his customer the best value for the least money possible.

Quick Meal Steel Ranges are known to be perfect bakers as well as a strong, well-made and handsomely finished Range. An examination of their construction will show why they operate so perfectly and why they are so universally praised. They are as represented, the best Ranges made, and each one recommends the other. They are in use in thousands of homes in St. Louis and are

SOLD BY THE FOLLOWING DEALERS:

Dealer	Address
Ahrens, F.	7120 S. Broadway
Alberts & Fisher Hdw. Co.	2529 S. Broadway
Becker, J. P.	3824 S. Broadway
Becherer & Sons, F. X.	5136 N. Broadway
Cherokee Hdwe. Co.	2206 Cherokee st
Dooley, J. E., Furnace Co.	1002 Vandeventer
Decker, Edw.	3330 S. Broadway
Dau, Ferd	2021 Cass av
Daly, Wm.	Kirkwood, Mo
Eschrich, H. & Sons	Grand and Gravois av
Ellerman, E. A.	Nineteenth and Dodier sts
Eastern H. F. Co.	Fourth and Lucas av
Erion, D.	2024 Cherokee st
Freudenberg, F. W.	3135 Morganford rd
Fibn, J.	710 and 712 Franklin av
Feickert, W.	2900 S. Jefferson av
Fricke, H. T.	3838 Lee av
Getz & Co., J. C.	1315 North Market st
Geitz & Co., J. C.	4752 Easton av
Goergen Bros.	1213 N. Thirteenth st
Goldman Bros.	1104 Olive st
Gruendler, A. H.	1020 Cass av
Godfrey, W. E.	8629 N. Broadway
Hanss, C.	East St. Louis, Ill
Heintz R. C. Co.	5302 Florissant
The Hub Furn Co.	East St. Louis
The Hub Furn Co.	614 Washington av
Hirschausen & Son	708 Manchester av
Henninger, L.	1818 S. Eighteenth st
Ingalls, F. H.	1223 Olive st
Kirtz, L. P.	3635 S. Broadway
Klittich, E. L.	707 Carroll st
Koch, M.	2830 Market st
Kopff, Ben	5406 Magnolia
Kleinhenn, W. H.	2637 Chouteau av
Klein, P.	Twenty-fifth and Dodier st
Kobusch Furniture Co.	2109 N. Fourteenth
Kowert, P.	4001 Lee av
Lewis & Koop	1816 S. Broadway
Marx & Neun	1800 S. Eleventh
May, John	2883 Chouteau av
Menne, A.	1012 Market st
Messenbrink, Chas.	2800 Chippewa
Mueller, A.	829 Wash st
Mueller, F. L.	1731 S. Ninth st
Mueller, O. A.	6228 Easton av
Mueller Bros.	Fourth and Chouteau
Niemeier & Kistenmacher	906 N. Broadway
Nottebrok, J. H.	2019 Salisbury st
People's House Furnishing Co.	1123 Olive st
Pieper, S.	2696 Gravois av
Ringel Hdw Co.	Luxemberg
Reardin, F.	1246 N. Third st
Robinson Hdw. Co.	4930 Easton
Rost Furn. & Prem. Co.	1143 S. Broadway
Schrader, J.	1828 N. Grand av
Schaab, F.	2024 S. Broadway
Schifferle, F.	1244 S. Broadway
Seim Hdw. & Mfg. Co.	2773 Lafayette av
Steinmeyer Hdw. Co.	3543 S. Broadway
Suda, C. M.	2028 S. Twelfth st
Sybertz, F.	110 S. Fourth st
Smith, Joe	922 N. Seventh st
St. Louis House Furn. Co.	906 Franklin av
Sanner & Felter	5300 Easton av
Suda & Nester	1883 S. Seventeenth st
C. Thuner Furn. & Carpet Co.	2126 S. B'way
Thimmerberg, J. C.	4001 Chouteau av
Union H. F. Co.	724 Franklin av
Union Prem. & Furn Co.	2325 Franklin av
Wehmeyer, F. J.	1435 St. Louis av
Wand & Niehaus	3008 Kossuth av
Walker Furniture Co.	208 N. Twelfth st
Wiegreffe & Heintz	2715 N. Fourteenth st
Wagenback & Selling	1421 S. Broadway
Wilsdorf, M. A.	1814 Sidney st
Wuerz, Jacob	1916 S. Broadway
Wuerz, E.	3145 Meramec st
Webber & Son	Clayton, Mo
Ziegengeist, J.	1521 Franklin av

RINGEN STOVE CO.,

410, 412 and 414 N. Sixth Street.

(Division of American Stove Co.)

YOUR STOMACH IS THE SOURCE OF YOUR LIFE

"Blood is Life," but it takes a good stomach to make it.
80 per cent. of all ills begin with the stomach.
If your blood is not in good condition to-day, take

Dr. Caldwell's (Laxative) SYRUP PEPSIN

for Dyspepsia, Biliousness, Sick Headache, Sour Stomach, Nervousness, Kidney, Liver or Bladder trouble, Constipation and Piles.
It is a specific that appeals to every woman.
It will have much to do with making her brighter, happier and more energetic.
Children like it for its pleasant taste and gentle action.
It does not gripe nor sicken.

50 CTS. AND $1.00 AT YOUR DRUGGIST'S.

MRS. MARY O. HAHN.

Mrs. Mary O. Hahn, one of the leaders of Chicago's social circles, writes:

For two years I have been troubled with biliousness, caused by inactivity of the liver. I had dizzy spells at times, pains across my back, and a tired heavy feeling, with loss of appetite and nervousness. Our family physician prescribed some liver tablets which certainly did not help me in the least. I took Apollinaris and other mineral waters, but my complexion became more yellow and my general health worse. Reading over one of your little booklets I decided to give Dr. Caldwell's (Laxative) Syrup Pepsin a trial and am so glad that I did. One bottle did more for me than $10.00 worth of other remedies. I knew at once I had the right remedy. I kept taking it for several weeks, when I considered myself completely cured. My skin is white and smooth as a baby's, and I feel in excellent health and spirits, thanks to your Syrup Pepsin.

MRS. MARY O. HAHN,
3033 Michigan Avenue,
Chicago, Ill.

Why

Don't you give your heart the same chance you do the other organs?

Why? Because when any other organ is in trouble, it refuses to work, and you hasten to repair it.

The heart, the ever faithful servant, never refuses as long as it has power to move, but continues to do the best it can, getting weaker and weaker, until it is past repair, and then stops. It is just as sick as the other organs, but because it will work you let it.

However, it's not too late for a "change of heart," so remember

Dr. Miles' Heart Cure

will give the heart strength and vitality to overcome Dizziness, Palpitation, Short Breath, Faint Spells, Pains in Heart and Side, and all other Heart aches and difficulties.

"My heart would ache and palpitate terribly, and at times I could hardly breathe. Dr. Miles' Heart Cure has restored me to perfect health, and I am very grateful."—MISS EMMA J. BARTON, No. 1 Hill St., Watertown, N. Y.

The first bottle will benefit, if not, the druggist will return your money.

J. E. ALLAN
President

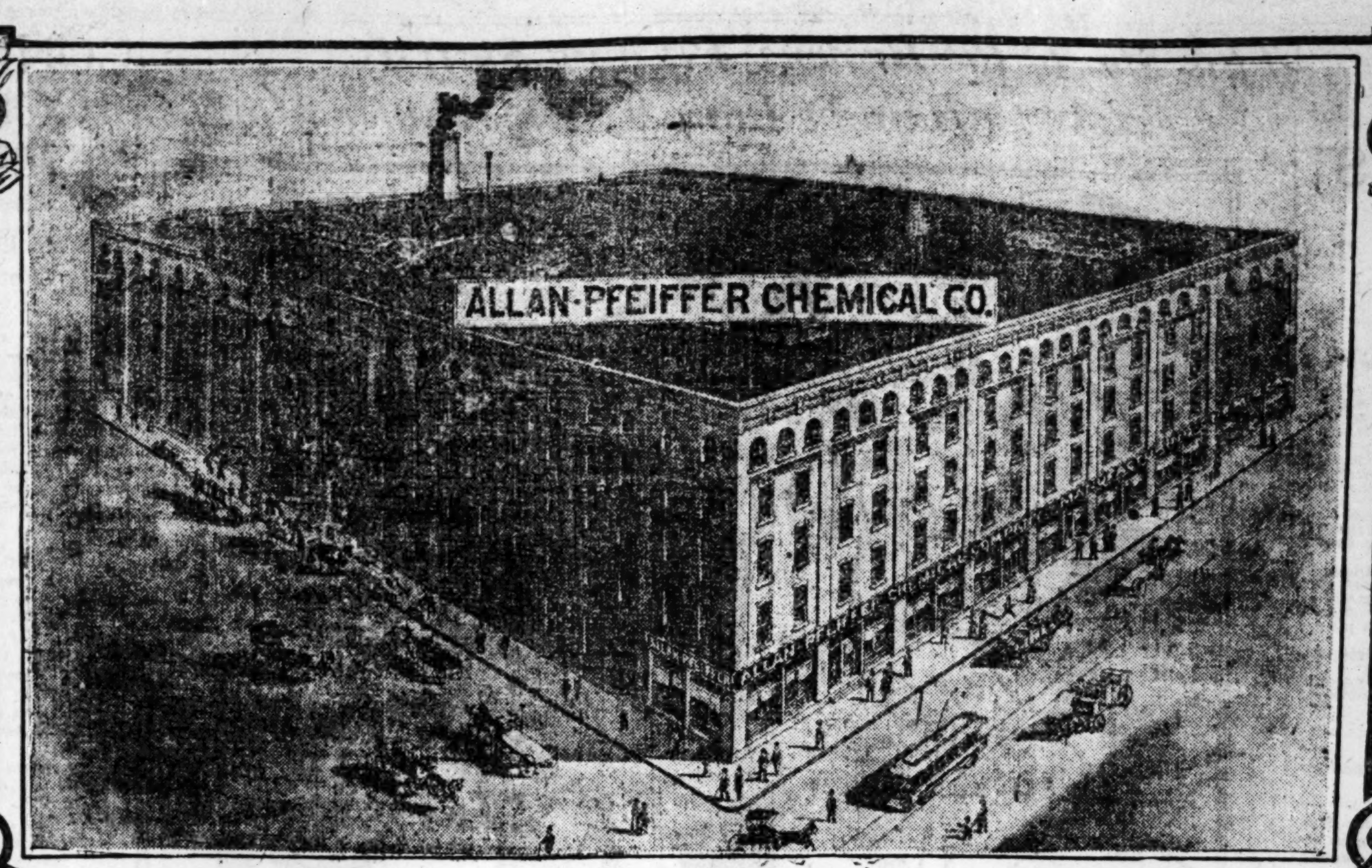

1904

KNOTT

CHARLES E LANE
Vice President

1891

The Allan-Pfeiffer Chemical Company of St. Louis, established in 1891, upon a foundation at variance with the accepted custom of older concerns in its line of trade, is today one of the most remarkable and successful pharmaceutical houses in America. This fact is due alike to the basic idea from which it sprang and to the energy and ability of its management.

The principle upon which this company was established is that of non-secrecy in the manufacture of patent medicines. Its laboratories are open to the public at all times and every detail of its manufacture of patent medicines may be witnessed and studied at will. There is absolutely no desire and no attempt to conceal any phase of its processes. Acknowledged now to be the largest non-secret house of its kind in this country, it fully lives up to its reputation by cordially inviting all who care to do so to visit its plant and inspect all features of its various departments.

The signifiance of this latter truth may be appreciated when the further fact is mentioned that the Allan-Pfeiffer Chemical Company is the only house of its kind in the world that extends such an invitation to the public. The claim set forth by other factories engaged in the same business is that they have secret processes which must be safeguarded against the knowledge of competitors and that, for this reason, the processes of manufacture must be kept secret by denying access to the public. The Allan-Pfeiffer Chemical Company sets up no such claim.

Yet, if the argument behind which its competitors take refuge were valid, this company would have excellent reason for the application of this argument to its own business. It manufactures vast quantities of patent medicines from valuable formulae of its own, by processes of its own which have been demonstrated as the most successful in their especial field. In addition to thus manufacturing patent medicines for other people from its own formulae, the Allan-Pfeiffer Chemical Company also manufactures from the formulae of patrons in the drug trade who want patent medicines of their own, making special prices for this line of work. It has never yet seen occasion to doubt the wisdom of the non-secret principle upon which it was founded, and its phenomenal success would seem to make argument on this point worse than superfluous.

The non-secret manufacture of patent medicines, however, is not the only important work in which this company is engaged. Some three years ago it began preparations for the manufacture of a line of high-grade American perfumes, being convinced that there was a necessity for this new industry and that a heavy demand would meet the American supply in this field. So correctly did it estimate the situation, and so thoroughly equip itself for the new task, that the Allan-Pfeiffer Chemical Company stands today in the front rank of manufacturers of high-grade perfumes, its goods being handled by some of the largest retail druggists in the United States to the entire exclusion of all other American makers.

So much for an outline sketch of this remarkable St. Louis concern. Now for the detailed story of the foundation and development of one of the most successful great businesses of the present generation. It is a story possible only to American enterprise and indomitable energy, the enterprise and energy of young men masterfully trained for their calling and stimulated by a legitimate ambition to be content with nothing less than the highest achievement.

In 1891, now nearly 14 years ago, Mr. J. E. Allan, President of the Allan-Pfeiffer Chemical Company, founded the company in St. Louis, beginning business on a capital of less than $10,000. A native of Tennessee, and now but 40 years of age, he brought to his undertaking those invaluable assets, good health, steady habits, a thorough knowledge of his business, great executive and administrative talent and an infinite capacity for hard work. He left Tennessee on borrowed capital, young, poor, but determined to make a success in life. Going first to Detroit, Mich., he secured employment as traveling salesman for a Detroit house. He scored an exceptional success on the road, making a record as one of the best salesmen in that section of the United States. All the time, however, he was resolute in his determination to establish a business of his own, and to this end he saved his money and kept a close watch for the proper opportunity.

The opportunity came and Mr. Allan decided that St. Louis offered superior advantages for the establishment of such a manufacturing concern as he contemplated. Therefore it was here, on his little capital of less than $10,000, that he established the Allan-Pfeiffer Chemical Company in 1891 and set about the task of gaining business for the new concern. He himself traveled and pushed the business for the first five or six years, untiring in his efforts, seeing to it also that the manufacturing end of the business was properly organized, directed and prosecuted. When the growing trade of the young concern justified such action Mr. Allan retired from the road and since that time has devoted himself entirely to the management of the company's affairs at headquarters. He is an indefatigable worker, arriving at his desk never later than 7:30 a. m., and during the nearly fourteen years of the company's existence he has taken but one vacation.

Associated later with Mr. Allan in control of the business was Mr. Charles E. Lane, now Vice-President of the Allan-Pfeiffer Chemical Company. Mr. Lane also hails from Tennessee. He became connected with the company in the fall of 1891 and, with the exception of two years, has been with it ever since. He is now only 30 years of age, and the first position he held with the Allan-Pfeiffer Chemical Company was that of bottle washer in the factory at a wage of $6.00 per week. But he was an ambitious and capable young man, and, after being with the concern one year, was sent out on the road as a traveling salesman, his territory covering the Southern states. He made a brilliant success on the road, remaining at that work until five years ago, when he came in to take his place as one of the directing chiefs of the growing concern.

But it was a very small business which these two energetic men first established, and from which has grown the mammoth plant of the present time. Their factory was but a miniature factory, in a modest little structure built for some other purpose and ill-adapted to the end for which it was then used. The total staff of employes of the Allan-Pfeiffer Chemical Company in 1891 numbered but seven in all—and it is worth while to mention here that four of those original seven still remain with the concern. No business of the magnitude now attained probably ever had a more humble beginning.

Enterprise, ambition and young blood furnished the motive power of the business, however, and it has grown steadily and consistently from the beginning. In 1896, just five years after its establishment, the Allan-Pfeiffer Chemical Company gave proof of prosperity by erecting a big factory especially adapted to its needs and many times larger than its original home. Again, in 1899, was this factory added to and enlarged, more than doubling its capacity, and finally, in 1904, the present great manufacturing plant five blocks north of Union Station was brought into being.

This great and thoroughly modern industrial plant stands as the embodied proof of the success of the business for which it was constructed. At the same time there have been accompanying proofs of this success. The original capital of less than $10,000 has grown to a capital and surplus of ever $235,000. The one traveling salesman of the concern—Mr. Allan himself, its founder—has increased to a total of 27 travelers, covering the entire United States, with an additional salesman in South America, another in Mexico and two in Australia. The original seven employes of the factory have grown in numbers until the present force aggregates over 160 in all. And this factory which had its beginning in so modest a home, now occupies a structure that covers over two acres of floor space and is completely equipped in every department with all the modern improvements necessary to a great pharmaceutical plant for the non-secret manufacture of patent medicines and the later business of manufacturing high-grade perfumes. With the growth of its business, also, the Allan-Pfeiffer Chemical Company has unceasingly maintained its interest in the welfare of its employes. Its plant closes at 1 o'clock on Saturday afternoons all the year around, thus giving every employe a half-day's holiday each week in the year. The company is now arranging to furnish all employes with lunch, coffee, etc., at a nominal cost, and in every way possible the heads of the business testify to their appreciation of faithful service.

It is not out of place to preface a more extended mention of the company's business of manufacturing high-class American perfumes by calling attention to the significant facts that it was awarded a Grand Prize on its perfumes exhibited at the World's Fair and that it has established a record of having there made the most extensive exhibit of any perfumery house in the world. This exhibit is located in the southeast corner of the Palace of Liberal Arts, and has never failed to attract attention. Its especially striking feature is a perfume factory in miniature, illustrating every phase of the process of this daintiest of manufactures in active operation, this fascinating exhibit occupying space in a section of the Allan-Pfeiffer Company's laboratory at the World's Fair. The most salient teaching of the exhibit is that France no longer has a monopoly in the manufacture of high-grade perfumery. The Allan-Pfeiffer Chemical Company brought from France the most experienced and skillful workmen in this delicate art, men who had learned the business in the most famous laboratories of France, and placed them at the head of the various departments. In addition, they kept constantly on the lookout for improvements and more effective methods and have spared no expense in developing their perfumery plant. As a result, and as illustrated by their World's Fair exhibit of exquisite perfumes, choice extracts, creams, face baths, sachet powders, skin foods and other toilette requisites, they have compelled recognition by sheer force of merit alone and have brought their products to a point of excellence where they are sought after by the most discriminating connoisseurs.

In addition to the thoroughness producing these results, the completeness with which the Allan-Pfeiffer Chemical Company has looked after every related detail of its high-grade perfumery plant bears also on the ultimate success attained. Its first step in establishing this business was that of selecting and engaging a perfumer with the long experience necessary to perfect and carry out its plans to success. The next was the leasing and stocking of flower farms to secure the finest materials that science and money could produce, this task necessitating several European trips on the part of the company's special representatives. The stock and apparatus thus assembled are of the highest order of excellence. The Allan-Pfeiffer Company now possesses several thousand ounces of the finest attar of roses that could be produced; as much of the finest selections of Tonquin musk; a piece of gray ambergris that cost a fortune; several thousand pounds of flower pomade, rose, violets, jasmines and tuberoses; somes of the finest Ylang-Ylang oil that the Philippine Islands ever produced; some Djeddah civet that the Sultan of Morocco might envy, and other perfume stock from nearly every quarter of the globe. It is from this stock that the company began the work of digesting, distilling, redistilling, fractionating and cold-macerating that has attained the best results of odor-production as shown in its World's Fair exhibit and placed on the world's markets by its salesmen. It is well to mention, too, that the dainty perfumes thus manufactured are placed in beautiful bottles especially imported from Bohemia by the Allan-Pfeiffer Company or in artistically labeled boxes imported from France, and that it has established as well a complete printing plant for all class of color work in labels, etc., the whole plant being run by electric motors. Nothing, in fact, has been overlooked that would tend to enhance the merit and attractiveness of the manufactured product.

Thus appropriately, in a World's Fair exhibit that wins the Grand Prize, culminates the story of the founding and upbuilding of one of the most remarkable and successful manufacturing enterprises in St. Louis. It is a typical American story of grit, ability, resourcefulness and energy. The Allan-Pfeiffer Chemical Company is not yet 14 years old. The masterful man at its head has but barely passed his fortieth year. The man next to him in place and authority is but thirty years of age. The business which they conduct is one of the largest of its kind in the world, and the manufacturing plant necessary is one of the most complete and modern known. St. Louis has cause to be proud of such an illustration of what is possible to young and ambitious men who select this city as the scene of their business operations.

CHECKERBOARD *Comparative Merit of East and West* **FRED GLADE** *Pitcher in Summer, Miller in Winter* **BASEBALL** *Billy Connett to Join the Browns* **SPORT**

CRY AGAIN IS HEARD FOR FOOTBALL GAME EAST AGAINST WEST

Successes of Western Teams Lead Eastern Critics to Give Them Recognition, But There Is No Chance For Game to Decide the Supremacy.

Recent defeats of the big teams of the East at the hands of minor teams again have aroused the cry for a championship match between the best in the East and the West.

Never before in the history of football have Western elevens been so seriously regarded by eastern critics. It even is admitted by some of these that Minnesota and Michigan, especially, probably could defeat the crack Eastern teams easily. This change of sentiment has come from a close observation of the Western style of play as compared with that of Yale, Princeton or Harvard.

While the play of the Eastern elevens is strong, it is asserted by Western enthusiasts that none of them ever has approached the perfection of teamwork which was so distinguished the Michigan and Minnesota teams of last year. It is claimed that Western teams show a greater versatility of offense and also run off their plays with greater speed. Eastern teams go fast when their plays are once started, but more time is consumed between downs, with the result that the attack is not so rapid and effective.

Eastern elevens, too, are more inclined to adhere to a certain style of play, which though it may be powerful, still gives an opponent an opportunity to learn what plays to expect after the formations have been repeated a number of times.

Accounts of the recent game between Nebraska, coached by Booth, a Princeton man, and Minnesota give splendid proof for criticism of monotony shown in the eastern style of play. Booth has drilled Princeton football tactics into Nebraska teams for three years, and while the play of the corn-huskers against Minesota was fast and strong, it showed a sad lack of originality. Nebraska made its good showing because Minnesota played weak defensive football, and by careless playing allowed the same plays time and again.

Dazzled by Gopher's Offense.

When Minnesota finally got started in the game, it sent such a bewildering mass of varied formations into the Nebraskan line that Booth's pupils never knew where the blow would strike. That these plays did not score more touchdowns was due solely to the frequency with which Minesota fumbled when near the Nebraska goal.

That western football teams are known and recognized in the East is proven by the following from the New York Sun, in connection with Minnesota's victory over Booth's aggregations:

"The University of Minnesota football team, in the front ranks in the West by virtue of a tie with Michigan last year, beat Nebraska last Saturday only 16 to 12. The Gophers had the more powerful team in offense and defense, but fumbles and the alertness of the Nebraskans in taking advantage of errors gave the corn-huskers two touchdowns. "Bummy" Booth, the bold Princeton center, coaches the team and it ever has been a Princeton habit to be on the spot when the fumble is made.

"In nine games this year, the Minnesota men have scored a total of 599 points. This is an average of 56 5-9 points a game, an exceptional record. Allowing for 70 minutes of play in each game, nearly a point a minute has been scored.

"The whole actual time doubtless was much less, increasing the rapidity of the scoring. Five hundred and ninety points are the equivalent of 99 5-6 touchdowns."

Eastern Man Compares Teams.

Writing from St. Paul, one football enthusiast says:

"I believe that today Minnesota has one of the greatest football elevens in the country, both from the standpoint of offense and defense, and I make the statement advisedly, and not as a Minnesota partisan. I spent six years at New Haven and thus had an opportunity to study the play of Yale, Harvard and Princeton."

Since 1898, when Wisconsin played Yale at New Haven and gave the Blue such a scare, there has been no anxiety of eastern managers to negotiate a game with the West. Efforts have been made several times by prominent western universities with big eastern institutions, but each time they have been called off on one pretext or another.

Only this year Columbia canceled a Thanksgiving Day engagement with Michigan, when every indication was that Yost would realize his one ambition to whip an eastern team.

It would be interesting to followers of football to have Michigan or Minnesota meet one of the big teams of the East, but that opportunity for 1904 has passed, and it will be necessary to wait another year and see then if the eastern colleges will be willing to measure strength with the West.

It always has been claimed that the eastern colleges have the strongest teams, but western coaches and critics do not admit this. In order to prove their claims, they are more than willing to have the games played in the East. It is now up to the eastern teams to decide whether the question of football supremacy ever will be settled.

This Star of the Browns' Pitching Staff Is A "Captain of Industry" in Winter Months.

GLADE'S POSITION.

Fred Glade is one of the speediest pitchers in either league. The photograph shows the remarkable twist which Glade gives his body before delivering the ball and which he says is necessary in giving his delivery its terrific speed.

CONNETT, LAWYER AND COLLEGE ATHLETE, WILL PITCH FOR THE BROWNS

How St. Louis Baseball Players Spend Their Time During the Winter Months—Gossip Among Followers of the National Game.

BILLY" Connett, lawyer and college athlete of St. Louis, may be a member of the local American League club's staff of pitchers next season.

When the Browns depart early in March to train at Dallas, Texas, Connett will be one of the party, and if he can be persuaded to take up professional ball Manager McAleer will give him every opportunity to make good.

In local athletic circles, and especially in baseball, few are better known than Connett, and as a football official he always has been in great demand. At present he is engaged in the practice of law in St. Louis.

Friends of Connett's point with pride to the fact that his record recommended him to the management of the Browns, for none of his friends had ever asked that he be given a trial in fast company.

While other local players were being "touted" to McAleer, he followed Connett's record in the Trolley League, and toward the close of last season sent for him.

The idea of giving up his law practice for a part of the year did not strike Connett favorably at first and McAleer did not urge him to join the team then, but before Connett left Sportsman's park he told McAleer that he would go South with the Browns next spring.

As a member of the Belleville team Connett was far and away the best pitcher in the Trolley League last season. The best hitting clubs in the league were helpless before him, and he lost but few games. He is a right hander, with fair speed and an excellent baseball head.

Gained Fame as College Athlete.

Connett gained fame as a college athlete at Washington University and at the University of Virginia. He was a star at football and tennis as well as baseball.

He is built on athletic lines and is about 25 years of age. Manager McAleer believes that Connett will be a star, even in fast company, if he sticks to professional baseball.

There are more St. Louis players in fast company now than at any time in the last few years. The Browns lead in local talent—Jack O'Connor, Sudhoff, Connett and P. J. Hynes all being St. Louis boys. The Chicago Nationals have Otto Williams and Arthur Hoffman. Jimmy Burke is the Cardinals' lone representative, though "Larry" McLean is wintering here. Jack Powell of the New York Americans, Frank Huelsman of the Washington club and Pat Donovan spend most of the winter season in St. Louis. In the minor leagues this city is represented by nearly a hundred players.

Billy Maloney will break back into fast company next season as a member of the Chicago Nationals. Maloney caught for the Browns in 1902 and was sold to Cincinnati that same season. From there he went back to the minors, playing in Kansas City and Minneapolis. He remained in the latter city two seasons, gave up backstop work and became one of the best hitters and base-running outfielders in the American Association. Last season he prospered under the management of Watkins and was captured by Selee.

Many Changes in the Line-Up.

Another St. Louis "come-back" is "Buck" Weaver, the tall catcher, who came to the Cardinals in 1903 along with Charley McFarland from the Three-Eye league. Weaver was released to Pittsburg and played at Columbus for a short time before going to Minneapolis last summer. His catching and hitting were good in the association and Ban Johnson drafted him for the Washington club.

As an example of the manner in which baseball players are shifted about, one needs only to recall the Browns of 1902 and compare them with the Browns two years later. Of the original bunch it is doubtful if more than three line up at Soptrman's Park next summer.

Of the old team, John Anderson, first baseman, and Pitcher Jack Powell are with the American League in New York; Barry McCormick, third baseman, belongs to the Washington club; Davy Jones, outfielder, is a member of the Chicago Nationals; Billy Maloney, catcher, has been in the minors for two seasons; "Jiggs" Donahue, catcher, was released to Milwaukee and played first base for Comiskey's Chicago team last season; Frank Donahue, pitcher, is with Cleveland; Billy Reidy, pitcher, pitched National League ball at Brooklyn one season and then went back to the minors. He is now with Louisville. Heidrick, Burkett, Padden, Sudhoff, Sugden and Wallace are the only ones left of the original team, and probably not more than three of the six will play here next season.

Most of the Browns and Cardinals are busy during the off season. Jake Beckley follows the ponies and has been picking winners at Latonia. Mike Kahoe is wintering in Cincinnati. Johnny Farrell makes Kansas City his winter home. Davy Brain resides in Chicago and during the off season his principal occupation is indoor ball and bowling. "Spike" Shannon has a political "drag" in St. Paul, where he puts in the cold months. "Homer" Smoot lives quietly in one of Baltimore's suburbs.

Charley Moran of the Browns has resumed the study of law at Georgetown University, Washington, D. C. Tom Jones is putting in his spare time erecting flats at Locustdale, Pa. Up to the last three years, Jones spent most of his time underground in the coal mines. Dick Padden is reputed to be worth enough money to be independent of working in the winter. He amuses himself by hunting and fishing along the Ohio river, near Wheeling. Jesse Burkett has a bat factory at Worcester, Mass.

Harry Howell is managing a bowling alley in Brooklyn, though he is resting his arm and is not an active participant in the game. Fred Glade is making money and flour out at Abilene, Kan. Barney Pelty runs a book and stationery store at Farmington, Mo. He comes to St. Louis every fortnight to keep in touch with metropolitan fashions. Ed Siever resides in Detroit. J. Emmett Heidrick is a busy man just now. He is assisting his brother in the management of a large lumber business in western Pennsylvania. Bobby Wallace lives near Pittsburg, Pa. He and McAleer are now down on the St. Francois river with a party of local sportsman.

Fall Meeting to Be Delayed.

Although the fall meeting of the American Leagueis set for next week, it probably will not take place before Dec. 1. There is a quiet tilt going on between the two leagues, each wishing the other to meet first and take the initiative on the question of changing the rules.

As it takes a majority of the club owners of both leagues to change the foul-strike rule, that measure seems destined to stand as it is, even though every club owner in the American League is opposed to it. The American League could not drop the foul-strike rule without breaking the peace agreement.

So far no Moses has appeared to lead the rule makers out of the wilderness, and that is the reason Johnson and Pulliam are sparring their dates, for each wants the other to lay down his hand first.

Realizing the need of holding his patronage against the new National League interests in Philadelphia, Connie Mack is casting about for three new men—an outfielder, catcher and infielder. He is said to be trying to secure Cassidy of Washington or Coughlin of Detroit for his infield. Pickering probably will be dropped from the outfield and "Doctor" Powers from the backstops. Mack can afford to stand pat on his pitching staff.

Outfielder Roy Clark, the Brown University player, who was once with the Giants, has been declared free from reservation by the Bridgeport club by the national commission. Clark had been drafted by the Chicago Nationals.

Tacks Parrott, the veteran ball player, says handball is the game to restore a dead arm. He threatens to resume pitching next year as a result of his work at the old Irish game.

CORBETT WORKING HARD FOR NELSON

Little Champion Begins Grinding Work for Fight With the Battling Dane.

SAN FRANCISCO, Cal., Nov. 12.—Now that the contest between Joe Gans and Jimmy Britt has passed into history the sports are beginning to turn their attention to the battle of little men in this city on Nov. 29, when Young Corbett of Denver meets Battling Nelson of Chicago in a 20-round bout. Both men have gone into training.

It is understood Corbett has his mind on one object in the coming fight, and that is to beat Nelson so decisively that there will be no doubt as to the question of superiority between the two men. Corbett wants to whip Nelson so he can get another whack at Jimmy Britt.

Monday night, while Gans and Britt were pounding away at each other, Corbett sat at the ringside with his eyes glued on Jimmy. Every move the California boxer made was noted mentally by the trim little fellow from the Rockies, and, no doubt, the knowledge gained will be used to good advantage if Corbett is fortunate enough to get Britt into the ring again. There are two things in the way of another match between Britt and Corbett. The first is that Britt is dead anxious to settle up with Gans before he meets the Denver boxer, and the second is that Britt will refuse to make 130 pounds for Corbett in the future. Britt's friends say the home boy knows now what his best weight is and will not go a notch under 133 pounds.

There was nothing doing today in regard to a return match between Gans and Britt, but there will be something stirring as soon as Britt returns to town. The weight question is the only serious drawback to the match. Gans wants 135 pounds, while Britt will stick to what he calls his proper weight, 133 pounds at the ringside.

Offer for Mellody.

Andy Ward of Sarnia, Ont., a brother of Mike Ward, the welterweight fighter, has started a boxing club in Lansing, Mich., and has opened negotiations for a match of ten rounds there between Billy Mellody and Martin Duffy for the first or second week in December. The club offers 50 per cent of the gross, but Mellody's manager, John Mooney, insits on a guarantee.

TOD SLOAN MAY BE REINSTATED

Influential Turfmen Will Petition English Stewards to Grant Great Rider a License.

There is a chance that Tod Sloan, the greatest rider that ever sat astride a thoroughbred in America and England, will receive a license this spring from the English Jockey Club stewards, says a special from New York. Several influential turfmen of this country and of Great Britain will make a personal application to the turf authorities abroad in order that Sloan may be reinstated. This move is the result of the great scarcity of good jockeys at present.

Sloan today said it was true that an effort would be made to secure his reinstatement. "Several influential turfmen have spoken to me on the subject," he said, "and I hope they will succeed. I am down and out practically, and think I ought to have a chance to earn a living. I think I have been punished long enough, for I was never charged with fraud."

SUBE CERTAINLY STAR PEACEMEKER

Eccentric Twirler Pacified Scrapping Football Teams With Hooks and Swings.

SHARON, Pa., Nov. 12.—Rube Waddell, the eccentric twirler of the Philadelphia Athletics, has proven himself an ugly man in a row.

The Normal School and Prospect High School teams were playing football. Rube was coach for the latter, acted as referee and later proved himself a peacemaker.

Two of the players got into a fight and Rube, dashing through the line, grabbed Joe Weigel, the big center, lifted him up and dashed him to the ground. He landed a solid jolt on the other player's jaw and then scattered the rest of the players with right and left swings, knocking three men down.

Rube was master of the situation, and after severely reprimanding the offending players, made them shake hands and resume the game. No further trouble occurred.

ONE ST. LOUIS BALL TOSSER PLAYS ONLY FOR LOVE OF GAME

Fred Glade, Whose Work in the Box Was the Admiration of the Fans Spends Winters as a Miller in His Own Flour Mill.

Would you play professional baseball if your other sources of income allowed you to lead a life of comparative ease and independence?

Would you be a target for the scathing fire of the bleacherites and wince under daily shots from a multitude of critics if you didn't need the money?

The chances are you think you would rather be a private citizen than take such a chance of losing your popularity, yet there are not a few baseball players who remain in the game because a baseball career fascinates them.

Among the league players of St. Louis there is one man who can write his check for thousands of dollars and not draw on a cent that he has made playing baseball. There are other local players, too, who have comfortable incomes from other sources.

Attired in the dusty white uniform of a miller, a broad-shouldered young man may be seen any day in winter actively engaged in superintending the work of his men in a large flour mill at Abilene, Kan., a hustling little city in the western wheat belt.

He is no figure-head, for he may be holding a sack under the hopper, or using his well developed muscles in loading trucks with the heavy sacks which he handles with ease.

Though his curly pate is flecked with the white dust, a closer inspection reveals the features of Fred Glade, pitcher par excellence in St. Louis during the summer, and flour miller during the winter.

Mill Pays Better Than Baseball.

While Glade is manipulating the horsehide for the Browns, his milling interests in the west are grinding him out a splendid income—sometimes as much in a month as he receives for playing baseball for an entire season.

Glade and an older brother are partners in business at Abilene, while Glade, Sr., owns and operates a big mill at Grand Island, Neb., the family home. The mill at Abilene is a present from the father to his sons. A third son is a partner in the business at Grand Island, and all three boys are good baseball players.

Shipments to every part of the country and to foreign lands are included in the business which the St. Louis ball player carries on, and years of experience have made him a master at the practical end of the business. By active participation in the mill work he keeps in good physical condition during the winter, and in his case spring training trips are unnecessary.

Two years ago the Browns played an exhibition game at St. Joseph, Mo., the day after Glade reported to that club. He pitched the game and the St. Louis team just beat him, getting but a half dozen hits. It was the first time he had had a baseball in his hand for months. That exhibition was Glade's recommendation to a berth in St. Louis.

The young Nebraska lad had began pitching for his home team several years ago, and soon gained more than a local reputation with his brother, Phil, doing the catching.

He joined the Des Moines team of the old Western Association, in 1901, and remained there for two years. In 1902 he signed with St. Joe and from there he was graduated into the American League last spring. His brother played part of one season in St. Joe, but gave up baseball to go back to the milling business at the urgent request of his father, who always has opposed the idea of his sons playing professional ball.

Several months ago Glade, Sr., turned over his Abilene interests to the local pitcher and a brother. The latter assumed management of the mill, while Fred was absent during the summer. The business is said to be worth in the neighborhood of $50,000.

Plays Only for Love of Game.

Glade is of a quiet, retiring disposition and temperate habits. He is about 27 years old, and aside from his ambition to shine as the best pitcher in the business, he has no idea of following baseball except for his love of the game.

"Every ball player knows when he begins to 'go back,'" says the big pitcher, "and the minute I start on the down grade I will quit the game. I don't intend to graduate into a fielder, and if I can't be a good pitcher I will retire. By that time I will have seen the most of the country and will be ready to settle down to my business, which pays me better than baseball."

An eastern writer naming the great pitchers of the American League, does not even give honorable mention to Glade, but so good a critic as Sam Crane of New York ranks him as one of the game's greatest stars.

After watching Glade mow down the Highlanders at New York in a mid-summer game, Crane declared in his paper that if the St. Louis pitcher were a member of a tip-top organization like New York or Boston he would make the fans forget Joe McGinnity and Christy Mathewson.

In pitching Glade uses no deceptive motion. Using his right foot as a pivot, he brings the ball behind him and slowly turning toward the batter he shoots the ball across the plate with such marvelous speed that the batter often strikes after the sphere has passed him.

Jack O'Connor and Joe Sugden declare that Russie in his palmy days had nothing on the big Nebraska boy. In Boston one day, when Glade was feeling "right," Sugden declared that the ball came in so fast that it "whistled" through the air like a bullet.

YOST MAY GO TO WISCONSIN

With Phil King He Is Spoken of as Possible Badger Coach Next Year.

MADISON, Wis., Nov. 12.—Yost or Phil King may coach the Wisconsin football team after the present season. A movement has been quietly started by a number of prominent alumni to bring this about. After the game with Michigan last Saturday several leading Wisconsin men had a long talk with Yost, and the latter is said to have expressed a willingness to come here, providing satisfactory arrangements could be made.

Yost has a high admiration for the sportsman spirit of Wisconsin, and it is because of this and the realization that he cannot gain more glory by remaining at Michigan that induced him to consider making the proposed change. It is believed he could be secured for a salary of $3500, which is $1500 less than he receives at Michigan. A Madison friend of King and a leading alumnus of the university says that he has assurances that the little Princeton coach would return to Wisconsin for a salary of $3500—the same as was paid him the last year he was here.

The men behind the movement say that while they have a high admiration and a friendly feeling for the present coaches, the experiment with the graduate coaching system has not been successful, and it is necessary to return to the old system.

President Barney Dreyfuss has 33 players under reserve for next season. Among them are 14 pitchers and six catchers. Dreyfuss is quoted as saying he will take only 20 men to the Hot Springs for preliminary training. Some of these would-be Pirates may be used to bolster up the Phillies.

FRED COOK HAS FAST YEARLING

St. Louis Bookmaker Owns Highest-Tried Youngster in Training at Louisville.

LOUISVILLE, Ky., Nov. 10.—Billy Phillips, Bookmaker Fred Cook's trainer, sent nearly all of his youngsters along today. A filly by Top Gallant showed a wonderful burst of speed, stepping the quarter in :23 1-5 and three-eighths in :36. After her work a horseman who will be a prominent factor on the turf next year offered Phillips $5000 for the filly. She is en[illegible] in the Futurity and all the big 2-year-old stakes. Phillips stepped along several [illegible] lings a quarter around :24. A chestnut colt by Woolsthorpe created favorable impression.

SHOW CHAMPION BREAKS DOWN

Burlingham, High Stepper, Went Wrong Recently and May Never Be Shown Again.

Burlingham, the champion high stepper of the last National horse show, broke down in the ring at the recent exhibition in Chicago, and his career is probably at an end. He was entered for next week's exhibition in New York.

The Chicago judges kept the old horse going a very long time in one of the heavy harness classes, and a front tendon gave way under the strain.

Burlingham was generally considered to be the best-fronted big horse ever seen in this country, and if his middle piece had not been too light he would have been almost invincible in heavy leather.

ST. LOUIS' ONLY PELVIC SPECIALIST

My pelvic methods are positively the safest, quickest, and most reliable that have ever been perfected. There is absolutely no patchwork about the results of the course of treatment I give for each of the diseases I make a specialty, for soon after beginning my treatment you are entirely rid of all the disagreeable symptoms and the trouble never recurs.

A SURE CURE

Is what I will give you beyond a doubt if your case is curable; if not, I will not accept your money and promise to do anything for you.

My Pelvic methods have proven that they are safe, quick, reliable and superior to others by having restored many who had given up all hopes of ever being cured, after having been treated for years with but little benefit by self-styled specialists and taking almost every remedy recommended for their trouble.

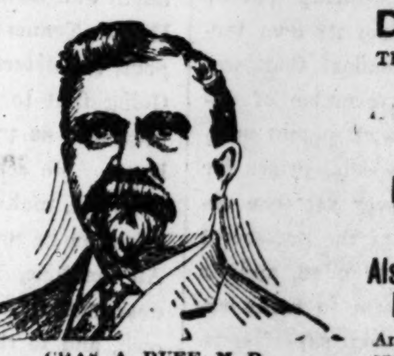

CHAS. A. DUFF, M. D.

DR. CHAS. A. DUFF

The Only Reliable and Efficient Specialist West of New York City in the Treatment of

STRICTURE, BLOOD POISON, VARICOCELE,

Also PILES, RUPTURE, HYDROCELE, NERVOUS and SEXUAL DECLINE

And diseases of the Kidneys, Bladder and Prostate.

CURE OR NO CHARGE: I am the only Specialist in St. Louis Who Guarantees to Completely and Permanently Cure in a Specified Length of Time or Refund Money.

SPECIAL NOTICE—Absolutely no charge unless satisfaction is given. All patients receive an instrument of writing insuring them of every dollar paid for services refunded in case of failure to completely cure so that the disease will never return and render entire satisfaction, and my well-known financial standing is sufficient evidence to anyone that I am entirely responsible for any guarantee that is not fufilled.

Dangerous Pelvic Diseases and the Only Systems of Treatment That Permanently Cure.

BLOOD POISON My treatment for blood poison is a Specific Serum composition that completely reorganizes the blood corpuscles, by which means every particle of poisonous matter is eliminated. Under my system of treatment it is utterly impossible for poison to remain in the blood, and purity and health are the result in every case. My Specific Serum treatment is administered both subcutaneously and internally, and soon after beginning treatment all indications of disease disappear, without a sign or symptom ever recurring at any time.

STRICTURE I treat each case according to its requirements, first satisfying myself as to the exact condition by careful examination and inquiry. Stricture in any form is not difficult to cure, and by my method of irrigation and digestion I am able to cure the most severe cases. I do not cut or dilate with bougies, and when I have dismissed a case the canal is sound and healthy and perfectly natural.

VARICOCELE My method of curing Varicocele consists of acupuncture, by which means the stagnant blood is transuded into the cellular tissues and finally ejected through the pores of the skin in the same manner as all other waste matter. The ganglionic nerves, the weakness of which causes Varicocele, are restored by the administration of a tonic, and a complete cure is possible in every case.

NERVOUS AND SEXUAL DECLINE In treating pelvic diseases, from which nearly all nervous and sexual disorders originate, I have particular advantage over other physicians, because I have a thorough knowledge of the seat and cause of the disease, which is always necessary to insure success in treating any affliction. My scientific, systematic course of treatment stops all drains and night emissions at once, revives sexual power, enlarges small organs and restores complete manhood.

PILES Are small vascular tumors, and they have a most degrading influence on the general health. I cure Piles without cutting, nor do I use any ligatures or carbolic acid injections, which treatment has ruined many. My treatment is safe and painless, causing no detention from business, and when you are dismissed by me you are cured for life.

RUPTURE I have a sure, safe method of curing Rupture. Besides being absolutely reliable, it is painless and harmless. It makes no difference how bad your rupture is and how many times you have been treated, I can cure you, and will guarantee entire satisfaction.

HYDROCELE The remedy I use for curing Hydrocele completely obliterates the tumor at once, and by the use of an internal preparation for a few days not a sign or symptom of the disease ever reappears.

Consultation Free, Confidential and Invited, both at office and by correspondence. Successful treatment by mail. Terms are always made to suit the convenience of anyone applying for treatment, and very reasonable charges. Do not treat elsewhere until you have investigated my methods and terms. Office hours during week: 8 a. m. to 8 p. m.; Sundays, 9 a. m. to 1 p. m.

CHAS. A. DUFF, M. D., 810 OLIVE ST., ST. LOUIS, MO., Burlington Bldg., Directly Opp. South Side of Postoffice

DOCTOR COOK

Cures Diseases of Men.

Prostatic Troubles

permanently cured, no matter how long standing. We cure this disease in from 5 to 20 days.

Stricture

We cure Stricture in 15 days, without cutting, pain, drugs or detention from business.

Wasting Weakness

Our time for curing this trouble is 10 to 60 days, by our original, very simple remedy (used exclusively by us).

Private Diseases

We cure in from 3 to 10 days, without the use of poisonous drugs.

Nervous Debility

Cured quickly and radically in 20 to 60 days, by our own famous method.

Varicocele

We cure without cutting in from 3 to 10 days.

Blood Poison

Every vestige of poison removed from the system without aid of mercury or potash.

Consultation is free and invited, and in consulting us you may be sure that nothing that science can devise or skill perfect has been left undone to afford you a speedy, safe and permanent cure. WRITE us in full confidence, explaining your troubles as they appear to you, and receive by return mail our honest and candid opinion of your case.

DR. COOK MEDICAL CO., 610 OLIVE STREET, ST. LOUIS, MO. Hours 8 a. m. to 8 p. m. Sundays, 9 to 2 only

SOCKER STARS OPPOSE EACH OTHER IN WAR OF LOCAL LEAGUES

Johnnie Ammans
Woman's Magazine.

John P. Cunningham,
Woman's Magazine.

M. Devaney, Ben Miller's

John Commerford,
Woman's Mag.

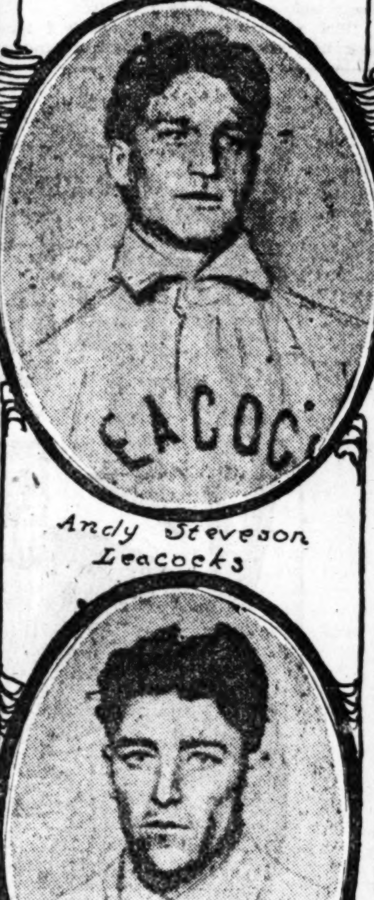

Andy Steveson
Leacocks

Tode Walsh,
Leacocks.

T. P. Finnegan, Capt.
Sportsman's.

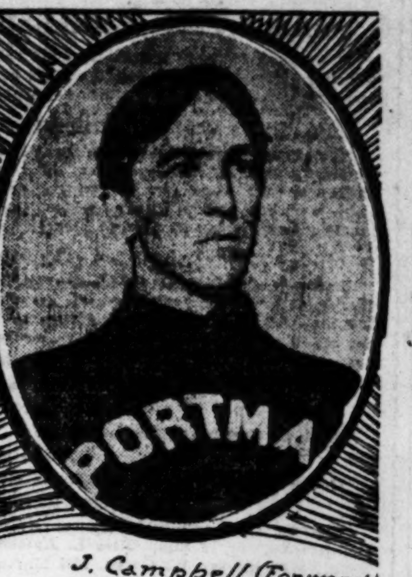

J. Campbell, (Forward)
Sportsman's

C. A. Bartliff, Diel's

PHILLIES TO BE STRONG NEXT YEAR

Manager Duffy Says He Has Some Good Youngsters and Will Be in 1905 Race.

PHILADELPHIA, Nov. 12.—Manager Hugh Duffy of the Philadelphia Nationals is enjoying his vacation at his home in Dorchester, and looks none the worse for the arduous campaign of the past season.

"Philadelphia will have a great team in 1905," said he. "We suffered many handicaps in the past season. The team was a deal worse than I anticipated and I was compelled to go out and search for material with which to strengthen it after the other teams were in shape to do first-class work.

"We developed two fast youngsters in Magee and Lush. Both are good batsmen and fast players. We have strengthened appreciably in the box. I have no fear at all that we will regain our prestige in Philadelphia.

"I do not like to make a 'kick' about the umpires, but I think it is only fair to say that we got a pretty raw deal from one man in particular. It is tough, indeed, to be obliged to submit to this sort of thing from men totally unfitted for their calling. I am certainly of the opinion the corps of umpires could have been bettered last season. I think that most of the managers will agree with me that there is a great opportunity for improvement."

Christy Mathewson and Frank Bowerman will start on a hunting trip in Michigan in a few days. Bowerman has promised Matty plenty of game.

Joe Kelley's Cincinnati Reds will train at Jacksonville, Fla., next spring. A schedule of exhibition games is already being arranged by Business Manager Bancroft.

MAN WITH CUE TO HAVE HIS INNINGS

With Close of Football Season Nearing, Billiard and Pool Players Come in Limelight.

Now the man of the cue is getting his innings. With the football season rapidly winding up, billiard and pool players are breaking into the limelight.

The local season got away in a flying start when Frank Benson held his world championship pool tournament at the Broadway. He procured the greatest players in the world for weeks of play and many of them are still in St. Louis. Grant Eby and "Cowboy" Weston seem to have formed an alliance for offense, and they are making exhibition raids on the neighboring cities with St. Louis as a base.

Tommy Hueston is still a thome waiting for De Oro to give him the match for the diamond trophy which the Cuban won in the recent tournament. De Oro said a few days after the final match that he intended playing Hueston within a week or ten days, but later he changed his mind. He has a right to hold the meeting off for 45 days from the last day of tournament play, and it appears that he is going to take full advantage of it. The game will be played at the Broadway.

At the Grand, "Stormy Kid" Schaefer has his academy under way for the winter. Lamont, Tom Gallagher, Johnny Horgan, Jesse Leon, Frank Day and De Oro are playing there, and Lloyd Jevne, the world's three-cushion champion, probably will come within a few weeks. Jevne now is making an exhibition tour of the Southern states and in a letter to Schaefer says that he will be back this way before long.

In regard to possible billiard tournaments at the Grand this winter, Schaefer says that he has made no definite plans. The regular class A championship probably will be contested as usual, and there is good chance that some of the shortstops who played in the class B tournament at the Grand last winter will take a whirl at fast company in the next tourney.

A four-man shortstop balk-line tournament at Hauser's is the only running contest on just now. Frank Peterson, who is now managing the Hauser hall, and Lew Shaw, Taylor and Maggioli are the players. Peterson has had one end of the hall reconstructed and will open an academy there.

So far other pool and billiard halls have not come forward with anything out of the ordinary, but they are about due.

President Herrmann of Cincinnati denies he offered $30,000 for Bradley and Parent of the Americans. His offer was $25,000 for Bradley and one other member of the Cleveland team, and that offer still stands, and will stand until spring.

"SOCKER" LEAGUES BEGIN THE SEASON

With Two Rival Organizations Fast Association Football Expected in St. Louis.

With two warring leagues in operation, the season of association football in St. Louis this year promises to be lively.

Both leagues have been organizing and mustering their forces for several weeks and last Sunday witnessed the opening games on each side.

The two leagues are the outgrowth of the association football league which last year came to such an unpleasant end. Each claims to be the parent body.

The first league in the field this year was the Association Football League of St. Louis, composed of four clubs—the Thistles, Ben Millers, Diels and the Woman's Magazines. The officers of the league are: president, George L. Moselle; vice-president, Winton E. Barker; treasurer, Peter Gunn; secretary, Thos. W. Cahill. All games of this league will be played at Kulage park.

The rival and more recent organization, known as the St. Louis Association Football League, also is made up of four teams—the Sportsmans' Leacocks, Rawlings and Cornetts. The governing body of the league consists of president, F. E. Kinsella; vice-president, Dr. A. Murray; treasurer, R. J. Leacock; secretary, R. W. Francis. They have engaged Sportsman's park for the season and the schedule calls for a double-header to be played every Sunday until the second week in March.

Both organizations claim to have a majority of the old star players, but, judging from the published lineups of last Sunday's games, the number seems to be about equally divided.

The Rawlings, captained by J. Finnegan, have retained practically the entire last year's team, with the exception of John Cunningham, who this year is wearing a uniform of the Woman's Magazine. Jimmy Riordan, "Big" Robinson and Swacina still are with Finnegan's team.

Al Ricksteiger, who played fullback on the old crack St. Theresa team, is captain of the Leacocks this year and it is his team that will have to beat the Rawlings for the championship. Other stars who will play with the Ricksteigers are W. Corcoran, T. Kane, Ficel and Heckwolf.

The Sportsman's team contains a few old-timers like Capt. T. Finnegan, Lynch, Gleason and Johnnie Kane. The rest of the line-up is mostly green material and it is hardly possible that the squad will be a contender for the pennant.

The Cornetts is the newest team in either league. The players are aggressive and fast, but as yet they lack experience and have not mastered the fine points of the "socker" game. Capt. F. Kavanaugh, however, promises to strengthen his team before long and he may give the other members of the league a good race.

On the showing made last Sunday the teams of the Kinsella organization will exhibit some good football this winter with Capts. Ricksteiger and Finnegan.

In the Moselle league, the Woman's Magazine team seems to have corralled most of star players. Phil Kavannaugh, captain, and John Commerford were members of the St. Theresas and formed the most dangerous wing combination then playing. Commerford, especially, is a bad man to allow possession of the ball. Johnnie Ammans, who played the wing with Commerford last year on the Spaldings, Jimmie Daly, Ed Ryan and Cunningham are other players who may land the championship for the W. Ms.

The Diels, with Billy Erman, captain, and Farley and Annis are likely to give the W. Ms. an argument. The two teams played last Sunday to a 5-5 tie and neither showed any superiority over the other.

The Ben Millers have a number of experienced players in Tully, G. Shea, captain; M. Devaney and McKeown. Tully, with the single exception of Robinson, is the best goal keeper in either league. He has a quick eye and seldom permits a ball to get away from him. It was his good work last Sunday that prevented defeat at the hands of the Thistles.

The surprise of last Sunday's games was the showing made by the Thistles, the team from Edgemont, Ill., which made its St. Louis debut. The men play the game after the old Scotch and English style. They are great on passing and combination work, but fall short when it comes to shooting goal. [illegible] and is sure to be well up at the finish of the season. The Thistles are entered in the Olympic championships to be played Nov. 16 at the Stadium.

Whether the antagonism between the two leagues will continue throughout the season remains to be seen. It is doubtful, however, if followers of the game will support two leagues and it is more than likely that they will combine or one of them will fall by the wayside before the schedule is half played.

If both associations do play out their schedules, a post-season series between the two league champions would be a drawing card.

BOWLING BOOMS WITH THE COLD

Most of Former Stars Have Regained Form and High Averages Being Made.

Bowling on local alleys has boomed considerably in the last two weeks. Recent bad weather and chilly evenings have driven bowlers inside and games have been well attended and enthusiasm again is being shown.

Most of the former stars have regained form, and as a result averages are getting better all the time.

The race between the four clubs of the Central League is becoming close and exciting. Last Monday night the Juniors struck their gait and walloped the Crescents five straight. This puts the Monteith-Pondrum team within striking distance of the Southerns, who have been making a runaway race of it so far. The Juniors are now in second place and but three games behind the leaders.

Gus Wessels is expected soon to get back into the three-pin game, and as he probably will join the Crescents, that team will be materially strengthened.

The Primary League, the only eight-club organization, also is flourishing. The Kinlochs increased their lead last week by taking five games from the Nationals, which is in third place. As the Parks also beat the Olives, that team has a secure hold upon second position.

All records for the season are held by Primary League teams. The Kinlochs have chalked up two high marks, having made 332 for high single game and 1370 for high five games. McCabe of the Nationals is holder of the individual game mark, which is 89, one less than the possible. A 90 has been made once this year, when Tavenor of the Parks rolled a practice game without a miss. All these records have been made recently on the Royal alleys.

Both the Junior and Outcast Leagues are running close races. In the Junior League, the Pontiacs are out in front with the Rialtos well up. The Monarchs have not been able to get started thus far and wind up the list.

The Puritys still lead the way in the Outcast League, but they are hard pushed by the Locusts.

The individual averages in the Central League is held by Voerge of the Southerns, who has a percentage of 57.28 for 25 games. W. Bick, his teammate, is a close second, with 55.28 for the same number of games.

Castor is high man in the Outcast League, with a mark of 52.60 made in twenty-five games. H. Holberg follows, having averaged 50.65 in twenty games.

The Debutante, Kindergarten, Meyer Bros., Office Men and other leagues likewise are in good condition, and as most of the clubs are evenly matched, good sport is looked for this winter.

Ten years ago Jake Beckley was released by the Pittsburg club because he was losing his batting eye. Last season there was only one Pirate who has a better batting average than Jake—Hans Wagner, who leads the League.

CRACK STABLES AT MEMPHIS MEET

Over Two Hundred Good Horses Now at Track and More Coming In.

NASHVILLE, Tenn., Nov. 12.—Horses from many quarters are flocking to Nashville for the fall meeting, which begins Nov. 19. The program has just been issued and calls for purses ranging from $300 to $700. S. M. Apperson of Memphis has been chosen as judge and Fred W. Gerhardy will do the starting.

Already on the grounds are some 200 horses and before the meeting every stall will be filled. Those already here are the stables of E. S. Gardner, J. M. Johnson, S. E. Parmer, Harry Franklin, W. W. Darden, William Gerst, John Walters, John Greener, R. C. Brien, Jake Beaver, Clyde Galena, L. G. Tate, Albert Crockett, C. A. Allen, T. P. Hayes and others.

On the opening day the Southern Turf Handicap will be run. This will bring together such horses as Miss Crawford, Brancas, Bad News, Reservation, Lady Jocylin, Lady Strathmore and possibly the best from the stables of Doc Street, Rome Respess and B. F. Meyers.

Cross-country racing has been liberally provided for in the program, and as the new course has been completed it is expected the best of the timber toppers will be on hand for the meeting.

W. W. Darden arrived with his string, including the sensational Ivan the Terrible, Miss Crawford, Nanny Hodge and several others. Mr. Darden has expressed his willingness to hook up Ivan the Terrible with such youngsters as Lady Sevoy, King of Troy and several others of a like caliber that will be on hand for the meeting. The meeting is short, but the management intends to make it of high class, and their program calls for the best class of racing.

William McDaniels has renewed his contract with William Gerst, and he will remain head trainer for this establishment. George Ham will take charge of the second division of the Gerst string. Mr. Gerst will have at least 50 horses in training this winter.

John Greener, the Nashville turfman, who had out the sensational colt Oiseau this season, is still without a trainer. Mr. Greener has had many applications to train his large string this winter, but as yet has not selected a trainer.

E. R. Bradley has engaged stable room at Cumberland Park for the winter. Mr. Bradley will race his string at Nashville and prepare the younger division for the early stakes next season.

Nashville turfmen are determined to try to land the rich Coney Island Futurity. W. O. Palmer, Joe Warner, E. S. Gardner, Harry Franklin, J. W. Russwurm and R. C. Brien will all send in a bunch of nominations at the next closing.

Nashville will be the training grounds for the winter contingent. Already stable room has been engaged for the winter for over 400 horses. The largest collection will come from William Gerst, who has engaged two barns for his yearlings. John Walter will have about 30 horses belonging to George Hendrie; T. P. and Will Hayes will have 40 between them; Frank Bruhns and Harry Franklin will train about 20; J. M. Johnson will occupy winter quarters with about 15; E. S. Gardner of Avondale will train 16, and R. C. Brien has some 20 or more. Already winter quarters have been applied for by T. P. Hayes, Will Hayes, William Gerst, Frank Bruhns, Harry Franklin, S. E. Parmer, John Walters, R. F. Meyers, L. G. Tate, E. S. Gardner, W. W. Darden, E. R. Bradley, John Manion, Miss Reardon, Jake Beaver, S. P. Harlan, Mike Dawson, John Ferriss, K. G. Baldwin and several others.

BOWKER WILL CROSS WATER

Conqueror of Frankie Neil Will Give Yankee Bantams Whirl at His Title.

NEW YORK, Nov. 12.—Joe Bowker, the English bantamweight, who recently defeated Frankie Neil, the American champion, for the championship of the world, has decided to come to this country. According to a cablegram received yesterday by the American representative of the National Sporting Club, Bowker will arrive here about Dec. 25 and remain in this country several weeks, meeting the best boxers in his class. Bowker will be accompanied by B. F. Benninso, matchmaker of the National Sporting Club, who brought Pedlar Palmer to this country for his fight with Terry McGovern. Bowker intends to give Frankie Neil a return match while in this country, but before he tackles the Yankee champion he will engage in one or two preliminary bouts at Philadelphia.

HIGH TEAMS SHOW INFERIOR FORM

Absence of Experienced Players and Poor Green Material Noticeable in Interscholastic League.

Football in the local interscholastic league is at a lower stage at present than it ever has been before at the same time of the season.

Reasons for the inferiority of this year's teams are the absence of experienced players and the poor material with which coaches have had to build new teams. Fortunately, all the teams of the league are equally bad off, so the race for the pennant will be no less interesting than heretofore.

Since the defeat of Western Military Academy by Smith, it appears that, as in former years, the championship contest will be fought when Smith and Central High School meet Thanksgiving day. Western was looked upon as a dark horse, but the team showed unexpected weakness against the Red and White and unless the Alton team surprises everyone and defeats Central, Saturday, it cannot be considered a contender for the championship.

On the records made so far, Central seems to have the edge on the other teams, though the advantage over Smith is slight. Central has more of last year's players than any of the other schools, excepting Western.

Manual Training School this year has the most promising material it has produced for some time. The boys are good-sized and some of them are willing, but as a whole the squad lacks team work and fighting spirit. As in all previous Manual teams, a few of the players are willing to fight and try to win, but the majority of them cannot be induced to practice seriously, with the result that when the team faces well-trained opponents that will fight it generally goes to pieces.

Manual has a number of promising men this year in the backs—Gratz, Taylor and Flesch and Tackle Rodenberg. With proper coaching these men should develop into excellent ground-gainers. Considering Manual's improvement this year and the slump taken by the other teams, there is no reason why the Orange and Black should not be in at the finish.

Smith Academy started the campaign with only one veteran, Captain Kilpstein, at center. Around him and a few of last year's scrubs, Coach Ewerhart has built a fair team, one that is sure to give Central a warm argument.

The McKinley high team, this year's debutante in the Interscholastic League, was hardly expected to make much of a showing in the first campaign. The players are younger and lighter than those on the other teams, and thus far have not been able to cope with the more experienced and better trained teams. Both Central and Smith have run up large scores on the new team, and it is very probable that Western and Manual will do the same.

Kling Will Be Back.

Johnny Kling, star catcher of the Chicago National League baseball club, will be with the club another year. In an interview which he gave out in Kansas City he said there was little likelihood he would have a team in the American association next season and that he fully expected to resume his place under Manager Selee.

Manager John McGraw denies emphatically the story that Jack Warner is to be traded to the Cincinnati Reds or any other team.

"The only way to handicap the pitchers," says Lajoie, the king of batters, "is to cut the foul strike rule out of playing code."

Lost Power Restored

To Men of All Ages if Decline Is from Unnatural Cause.

Dr. Meyers' Staff of Physicians.

There is not a man in existence who is suffering from impotency that we cannot rebuild and strengthen so as to accomplish the greatest desire and experience the keenest satisfaction; and after we have cured a case of this kind there will never again be a sign of weakness, except brought on by imprudence.

OUR BEST GUARANTEE IS
NOT A DOLLAR NEED BE PAID
UNTIL CURED.

$12.50

In view of there being so many afflicted with private and chronic pelvic diseases who are treating with quack specialists and inexperienced physicians without receiving any benefit, we have decided to make a special offer to charge only one-half of our regular fee for curing those who are now undergoing treatment elsewhere and are dissatisfied, provided they come to us before Dec. 1, 1904. For instance, if you are afflicted with either Piles, Rupture, Varicocele, Hydrocele, Stricture or Nervous Decline, our charge for curing either of which, without any complication, is $25.00, we will cure you for $12.50, and accept the money in any way you wish to pay. We will also cure Contagious Blood Poison for $25.00, which is just half our regular fee. This liberal offer is made to enable those to be cured who have spent their money in doctoring without relief and to show the many who have treated with dozens of physicians without benefit that we have the only methods that produce a lifelong cure.

About three-fourths of the male population from 20 to 60 years of age are troubled with an abnormally weak condition of the organs of procreation, and during this period, by all means and at all times, this function should afford pleasure of the highest degree, with no impediment whatever to the satisfaction of the disposition. The only obstacle to the enjoyment of Nature's most treasured gift to man is disease, which is invariably brought on by the youth in his teens or the many excesses to which man is apt to be addicted. Varicocele, emissions, drains, premature discharge, small organs, weak back are all symptoms of rapid decline.

OUR CURE is a thorough and scientific course of treatment which acts at once upon the nerve forces, stopping the drain and replacing the worn-out and run-down tissues. It increases the weight in sound, healthy flesh and muscles that give strength and fills the brain and nerves with fresh vitality, building up the entire system and transforming the sufferer into a type of perfect manhood.

CONSULTATION FREE AND INVITED—Full information and treatment will be given by mail in case you cannot visit our office. Every man can take our treatment, because our charges are moderate, and never more than anyone can conveniently pay. Do not treat elsewhere until you have investigated our methods and terms. Office hours, 9 a. m. to 5 p. m.; 6:30 p. m. to 8 p. m. Sunday, 9 to 12 noon. Address or call on

DR. MEYERS & CO., N. W. Corner Broadway and Market Street, St. Louis, Mo.

MEN CURED

MY BEST REFERENCE IS,
NOT A DOLLAR NEED BE PAID
UNTIL CURED.

522 PINE STREET, ST. LOUIS, MO.

DR. KING'S ANNOUNCEMENT: I am not an old-time doctor claiming to have been a specialist for a quarter or half a century, and hence with methods necessarily antiquated, obsolete and out of date; but, on the other hand, my methods and practices are decidedly those of the present day—adding the benefits and experiences of the past to the superior knowledge and perfected methods of the present. They are the latest discovered, whose efficacy has been proven, and my experience in this class of diseases—those peculiar to men—for the past fifteen years, with my financial standing, the permanency of my location and the indorsements of the thousands whom I have cured and brought back to health and happiness, make me the only specialist today with sufficient confidence and faith in his treatment to offer to the afflicted a

Guarantee of NOT A DOLLAR NEED BE PAID UNTIL CURED.

VARICOCELE.

I cure this disease without operation, and under my treatment the congested blood vessels within ten days disappear. The parts are restored to their natural condition, vigor and strength and circulation re-established.

STRICTURE.

I cure stricture without the knife or instrument by an application which acts directly on the parts affected, dissolving the stricture completely, by my galvanic-electrical medical treatment; is painless and in nowise interferes with your business duties.

LOSS OF MANLY VIGOR.

You may be lacking in the power of manhood. If so, I will restore you the snap, vim and vigor of manhood, the loss of which may be the result of indiscretions, excesses and unnatural weaknesses.

Contagious Blood Poison.

It may be in its primary stage; it may have been hereditary or contracted in early days. I cure all its complications; I stop its progress, eradicate every vestige of poison from the system, and this without the use of mercury or potash.

PRIVATE DISEASES.

Newly contracted cases cured. All burning and itching, inflammation and discharges stopped in 24 hours; cures effected in 7 days.

Kidney, Bladder and Prostatic Diseases.

I cure all irritation, frequent desire, stoppage, pain in back, brick-dust sediment, scanty flow and catarrhal condition.

PILES.

I cure without operation, in 10 days. No detention from business; no acid injection or ligatures used.

RUPTURE.

I cure in 30 days, without operation or hypodermic injection. No use in wearing trusses. My treatment is painless, bloodless and with no detention from business.

Home Treatment—One personal visit is always preferred, but if you cannot call at my office write me your symptoms fully and I will mail you a complete set of improved symptom blanks. I make no charge for advice or diagnosing your case. Hundreds are cured by my improved methods of home treatment.

WRITE for a copy of my latest book, "Man's Main Maladies Mastered." A limited number will be sent absolutely free in plain sealed envelope upon request.

Hours: 8 a. m. to 8 p. m.; Sundays, 9 a. m. to 2 p. m. *Consultation Free.*

DR. NATHANIEL K. KING, DR. KING MEDICAL ASSOCIATION [illegible] Entrance 522 Pine St., St. Louis, Mo.

ILLINOIS FARMERS USING ELECRICITY

Dairymen Find They Can Make It Do Work of Hired Men and Horses.

GREAT SAVING EVERY YEAR

Farm Property Greatly Enhanced in Value as the Result of New Method.

Special to the Post-Dispatch.

CHICAGO, Nov. 12.—Thirty or forty farmers of Kane County, Illinois, have been experimenting a year past with electricity on a broad scale. They have demonstrated to their own satisfaction that they can make the electric motor take the place of nearly all human and horse labor on the farm.

Their estimate of the saving in labor and money over former methods is put at 50 per cent. The experimental stage has been passed and electricity is the permanent future power of their farms.

These farmers estimate also that the electric motor will enhance the value of their farm property fully as great a per cent. Land in the section is now valued at from $70 to $125 an acre.

The electric motors that have been installed and are now being placed are for sawing wood, pumping water, separating cream from milk, thrashing corn, cutting fodder, ploughing the fields, grinding apples, pulping potatoes, loading and unloading wagons at the barns and a dozen other helpful things, once done by the sour-faced hired man and the patient horse.

All this work can be done and in one form or another is being done in Kane County through the medium of a fifteen horsepower electric motor and its electrical feed from a third rail or trolley wire system.

This is made still more interesting through an unpublished report of the General Electric Co. of New York, to the effect that Kane County is the first community of farmers in the word to attempt to wholly supplant labor and the power of steam and gasoline apparatus with electricity fed from contiguous electric passenger and freight lines.

Fifty years ago Kane County made itself famous in another way. The first railway of Illinois was being built out of Chicago. The farmers of Kane County held a mass meeting to oppose its crossing its lands on the ground, as old documents state, "that it would destroy the plank roads and drive the inns out of business."

But the descendants of these protestors are more progressive and on nearly all of the important farms of the county handbooks on electricity are now to be found, and close by the red barns electric motors and wires are being installed.

Does it pay? Wendell Ballou, superintendent of the Elgin, Aurora & Southearn Traction Co. at Elgin, answered the query by the following figures, compiled by Mr. Lueck, manager of what is called the Lord farm, one of the richest tracts in the country:

Cost of installation of electric motor	$500
Cost of power furnished per year, about	30
Cost of repairs, etc., on year	10
Total cost electricity first year	$540
Comparision with former methods:	
Cost one farmhand, wages, one year, at $25	$300
Cost board and lodging same one year at 50 cents per day	185
Cost team of horses at $125 each	250
Cost feed for same five acres land production for one year valued	200
Cost shoeing, veterinary, repairs to harness, etc., one year	25
Total cost one man and two horses one year	$960
Saving with electricity over man and horse power first year	$420

The second year the gain is, of course, greater, for the electric plant does not have to be reinstalled. The result of the experiments on the Lord farm are that one 15-horse power motor takes the place and performs the work of one hired man and two draft horses—hence the basis of comparison instituted on all the farms to ascertain the financial gain.

How the Farmers Procure Their Power.

The county in which electricity is being made as conspicuous in farm as municipal life is 30 miles long and 18 wide and contains 540 square miles of the richest dairy land. This county produces and sells more skim milk, cream, butter, condensed milk, cream cheese and fodder for stock than any other 540 square miles in the world. The population of the country is 80,000 and the per capita wealth of the inhabitants is about $1000.

For several years the county has been traversed by third-rail and trolley electric lines, extending to all the important towns and entering Chicago. The trolley lines have a maximum speed of 50 miles an hour and the third-rail system operates, when required, 70 and 75 miles an hour, with ease.

The two principal systems are the Aurora, Elgin & Chicago third-rail and the Elgin, Aurora & Southern traction trolley, part single and part double track.

The voltage of all the lines is 500, more than sufficient to operate all the cars and leave a surplus for farm use. To supply a farm with electricity, feed wires are constructed into the barns from the main line. At the barns the electric motor is installed. The farmer making use of electricity has, under his system, no expert assistant to employ. A 10-year-old boy can start or stop the motor after 30 minutes' instruction. Breakdowns are few and the motors are protected by three separate lightning arresters.

The monthly expense on the farm for the use of electricity varies with the size of the place and the character of the work to be performed. Six months constitute the working period on nearly all of the farms, the remaining period of the year the motors being but little used.

SOLUTION OF POST-DISPATCH PUZZLE AND THE WINNERS OF VARIOUS PRIZES

The Sunday Post-Dispatch received thousands of answers to the short story told in puzzle pictures in two chapters in its issues of Oct. 23 and Oct. 30. The correct answer and the winners of the prizes follow:

Puzzle Answer for Oct. 23

We sarted from our home in our dog cart for a day's pleasure to see the wonderful animals in their cages. The first animal encountered was a sea lion and I thew him some raw fish which the guide supplied for the purpose. From there we went to visit all the rest of the curious exhibits. After a delightful luncheon we started home well pleased with what we had seen.

Occtober 30.

Before we had gone two blocks, we heard wild cries in the neighborhood of the cages and in another minute an elephant appeared pursued by the keepers. We took refuge in a nearby building and from the windows watched the trainers while they lassooed the beast and led him back to the zoo (or cages).

FIRST PRIZE, $50.

Katie Meinhardt, 2530A Coleman street, St. Louis.

SECOND PRIZE, $30.

Fred A. Umbach, Manchester, Mo.

THIRD PRIZE, $10.

Nellie Wenrich, 1422 North Illinois street, Indianapolis, Ind.

FIVE FOURTH PRIZES, $2 EACH.

Charles Latte, 2915 Manchester avenue, St. Louis; Arthur G. Phillips, 3407 Bell avenue, St. Louis; Miss L. Ayleen Crichton, 204 Third street, Memphis, Tenn.; Mrs. George W. Green, 1003 Morton street, Denison, Tex.; Jessie A. Clark, 6440 West Park avenue, St. Louis.

TEN FIFTH PRIZES, $1 EACH.

Jennie Corcoran, 3120A Elliot avenue, St. Louis; Blanch Reynolds, 1804 Division avenue, East St. Louis, Ill.; Gertrude E. Brammell, Box 322, Venice, Ill.; Nora Johnson, 3225A Franklin avenue, St. Louis; Louis Williams, Crofton, Ky.; S. S. Halliday, Cairo, Ill.; Mrs. W. G. Hyer, 830 Scott street, Alexandria, La.; Mrs. George Laming, Jr., 2101A East Grand avenue, St. Louis; Annie Hund, 829 Hickory street, St. Louis; Lillie B. Mathews, Beardstown, Ill.

In the future, answers to puzzles will not be considered unless they are addressed to the Puzzle Editor of the Sunday Post-Dispatch.

$500,000,000 TO BE TIED UP IN SUIT

Texan Will Try to Recover Property Leased to New York by Ancestor.

DALLAS, Tex., Nov. 12.—Joseph T. Cowan of this city is preparing to sue New York City for the recovery of 160 acres of land, said to be worth in the neighborhood of $500,000,000. This land is north of Seventy-fifth street and extends northerly as far as 125th street.

It runs from river to river in spots, and takes in part of Central Park.

The contemplated suit is to be brought because of the finding of a lease covering a period of 99 years, which lease is said to be now in the possession of United States Senator Murphy J. Foster of Louisiana, one of the counsel for Mr. Cowan and others, who allege that they are the legal heirs to all the millions.

Mr. Cowan has made the following statement with reference to his suit:

"The records in Albany, which I have searched, show that 160 acres of land on Manhattan Island were granted to Andrew Hartzfield by Great Britain. This tract of land, after the death of Andrew Hartzfield, became the property of Andrew Hartzfeild the second. He was my great-grandfather. On March 12, 1795, he leased the 100 acres of land thus described to New York City. The lease was for $1 per acre, and the lease itself was to run for 99 years.

"The land, the lease says, was to be used for park purposes almost exclusively. There was a provision in the lease whereby the respective parties, after the expiration of the lease, had the right to either renew the lease within 20 yars or to sell the property.

"So far as we have been able to ascertain, only a few payments were made to my great-grandfather. Soon after he had executed the lease he went to North Carolina, where he settled down and secured more land.

"This lease, as you will see, expired about ten years ago, and consequently has ten more years in which it can be renewed. Of course, the heirs would not think of renewing it under the original terms of $1 per acre. The original lease has been in the possession of our family ever since. We have it today. Now, it took us a long time to look up all the other heirs, and we have found about 100. They live today in New York, North Carolina, Florida, Georgia, Tennessee, Louisiana, Texas, Missouri and South Dakota. As I said, there are about 100 of us entitled to this property."

New Problem.

"Gracious me!" exclaimed the Throop street lady. "These servant girl problems are very vexing."

"What now?" asked her husband.

"Why, that Russian girl I hired refuses to wash my kimonas because they are Japanese."

PRISONER, AGED 84, WOULDN'T GIVE NAME LEST HE DISGRACE FATHER

Later, Parent, Over 100, Appeared in Court, Rescued His Wayward Son and Led Him Away by the Coat Collar.

Special to the Post-Dispatch.

MINNEAPOLIS, Minn., Nov. 12.—"I didn't give my right name because I didn't want my father to know that I was locked up charged with being a vagrant. My father is an old man, and the disgrace of hearing that his son was accused of being a tramp might kill him."

Such was the excuse given by a man styling himself Michael Finn for withholding his name when he was taken into police court charged with vagrancy.

It was the previous testimony of the prisoner that influenced the judge in viewing Mr. Finn's statement with grave doubts. But when a man has sworn to tell the truth and he starts in by testifying that he is 84 years of age and winds up by swearing that the only reason he withholds his own name is for fear of his father's displeasure the credulity of a judicial mind is stretched to the extreme limit.

The improbability of a man 84 years old having a father living was doubtless the sentiment of the court, but the bare possibility of such a case of longevity should be bared to the eyes of the curious did it exist.

Consequently the court turned to Mr. Finn and told him that the workhouse was no place for a man of hi sage, and that if his father would appear in court, substantiate his statements and take him home the sentence would be suspended.

While Mr. Finn claimed to have such a horror of his aged parent's ever learning of the disgrace put upon his son, he had a greater contempt for confinement in the workhouse. Consequently, when he found himself between two such alternatives, he chose the least and sent for his father.

In about an hour the stern parent entered the courtroom, grasped his wayward son by the coat collar and led him home.

Whether he made use of the convenient woodshed and the hickory stick has not yet developed.

The father, who must have been a few years over 100, was as spry as a man half that age. He substantiated all the prisoner's statements.

The spectators were so astonished at his leading the former prisoner out of the courtroom that no one thought to interview him, ask his name or discover his residence. The court, through oversight, failed to astertain these facts.

LOST HIS LEG BUT WON BRIDE

Special to the Post-Dispatch.

DES MOINES, Iowa, Nov. 12.—A railway accident, a lawsuit, a pretty stenographer and a railway trainman combined to form one of the prettiest romances chronicled in the history of Cupid, with its culmination in a wedding at Colfax.

The bridegroom is Hamilton Spence and the bride Miss May Wilkinson, formerly a stenographer in the office of Senator Thomas A. Cheshire.

A few years ago Mr. Spence, while in the employ of the Rock Island Railway company, received injuries in a train wreck which necessitated the amputation of his legs above the knee. After he had recovered to the extent that he was able to be out of bed he engaged Senator Cheshire to bring a damage suit against the railway company to recover damages for his injudies.

The action was commenced, and while the matter was in the hands of the attorney Miss Wilkinson had occasion to be thrown into the company of the late trainman. Ill at his home in Valley Junction Mr. Spence was not able to come to Des Moines to keep in touch with his legal affairs, and as a result Miss Wilkinson arranged to keep him in touch with affairs in general.

The attachment grew stronger, and the young people were in each other's society much of the time. The case at law was settled on a basis of $12,000 for the injured man, and the end of the lawsuit seemed to call a halt on the attentions of the young people to each other. Quite the reverse was true, however.

The attachment had grown too strong, and a proposal was made and accepted. The bridegroom, now fitted with artificial limbs, walks as well as ever, and has been employed as a salesman by the manufacturing company from which he purchased his new pedal extremities. On last Sunday they were married quietly at Colfax, and so the romance has its ending.

The happy pair will soon take apartments in the Normandy, where they will be at home in the near future.

TO THE PUBLIC!

We are still offering at our Third Street Store, Third and St. Charles Streets, Exceptional Values in Goldstein-Lang Trunk Company's stock of Trunks, Suit Cases and Bags. COME EARLY.

Good; Must Be Seen to Be Appreciated.

P. C. MURPHY TRUNK CO.

Established 1860. Third and St. Charles Sts.

Sole Manufacturers of the Patent Perfection Trunk.

Have You Tried

The Remedy For Indigestion That Cures?

A Scientific Preparation, Prescribed by Doctors in Daily Practice.

Eupepsia TABLETS

The best stomach remedy and cure for all forms of Indigestion, Heartburn, Catarrh of Stomach, Acid Fermentation and failure to assimilate food. Restores the Digestive Organs to a healthy working condition. As a Stomach Tonic EUPEPSIA TABLETS stand without an equal; they have today a larger sale on merit than any other stomach remedy. People who have not tried them should write to the manufacturers for free sample. In stock with every first-class druggist or direct for 50 cents. Your money refunded if they fail.

For five years I was troubled with indigestion and could get no relief until I tried Eupepsia Tablets. Two boxes effected a complete cure, and it has been six months since I had any symptoms. I never lose an opportunity to recommend Eupepsia Tablets to others. CHAS E. GEREKE, Post Office, St. Louis, Mo.

"We consider EUPEPSIA TABLETS a satisfactory preparation. Since they have been placed in the hands of the general public they have established an enviable reputation, meeting the demand for a positive cure for dyspepsia and all stomach troubles. RABOTEAU & CO., Broadway and Lucas Ave., St. Louis, Mo.

Treatise and Three Days' Treatment Mailed Free, by Enclosing This Advertisement.

THE EUPEPSIA CHEMICAL CO., 409 Walnut St., ST. LOUIS, MO.

CORRECT GLASSES

DON'T take chances with your eyes. If you need glasses, secure the best optical service to be had. Select your optician as carefully as you would your physician.

Our leadership is unquestioned. Our opticians are men of the highest technical skill in their profession. Our lens-grinding plant—on our fourth floor—is the largest and the most complete in the West. We test your eyes carefully and supply you with glasses of highest scientific accuracy at the most reasonable prices.

ALOE'S, 513 OLIVE STREET.

Optical Authorities of America.

Clearing Sale—Greatest Reduction

Everything in the store must be sold within six weeks. Don't fail to visit and see the

....Elegant Display of Rare Oriental Art Goods....

Nothing like it ever before in St. Louis

THE ORIENTAL BAZAAR

204 NORTH BROADWAY

4 FULL QUARTS GOODFELLOW RYE OR BOURBON FOR $3.10

Express Charges Prepaid

ARE YOU A JUDGE OF WHISKEY?

Then this advertisement is directed to YOU—we don't care how much or how little you know about whiskey, we are willing to have you put ours to all the tests that whiskey is told by from just plain, every-day tasting to chemical analysis, and abide by your judgment as to whether it is the best and purest you ever had. Do you think we would invite this rigid test if we were not sure that Goodfellow Whiskey is the best? Do you think we would urge its use for medicinal purposes, perhaps risking a life, if it were not all we say it is?

We WANT you to test it—we want the whole world to know that in Goodfellow is found the very height of whiskey perfection and purity.

GOODFELLOW RYE OR BOURBON

As a beverage or for medicinal purposes is as good as the best and better than most Whiskies.

No matter what their price may be. Not made to sell as a cheap whiskey, but as a good whiskey at a reasonable price. We can do this because Goodfellow is sold

Direct from Distillery to you—saving the middleman's profit.

WE SELL BUT ONE QUALITY OF WHISKEY

Its Standard Is Maintained Year In and Year Out.

AS A BEVERAGE—

Goodfellow Whiskey is the sort you'll smack your lips over—it's good, from the first whiff to the last taste. All of the goodness that can be put into a first-class whiskey, and not a suggestion of that rough, raw taste that is always found in the cheap whiskies. Pure, rich and with a fine bouquet. You can't buy it at a bar for love nor money—it is whiskey that IS whiskey. Hundreds of people have told us how good they have found it. We want you to try it; we want to know what you think of it. Every bottle contains 32 full ounces of pure, ripe, mellow whiskey, and is guaranteed to give complete satisfaction.

FOR MEDICINAL PURPOSES—

Have you ever stopped to realize that you're risking your life by taking any but an absolutely pure whiskey as a medicine? Do you know that every drop of impure, adulterated or artificially aged or colored whiskey is just so much poison? Pure whiskey is a food and a valuable medicine—you cannot afford to be without it in your home. We guarantee the absolute purity and medicinal virtues of Goodfellow Whiskey, without any reservation whatever. Aged in wood for ten years and is then taken from the warehouse in its pure state and bottled without being diluted, artificially colored, flavored or subjected to any other process that would impair its purity.

BOX CONTAINS NO MARKS OR LABELS BY WHICH CONTENTS COULD BE IDENTIFIED.

Send us your order, stating whether Rye or Bourbon or half of each, and we will send you at once, express charges prepaid, four full quarts of fine old Goodfellow. If it's not what we claim for it, return it to us and we will cheerfully refund your money without argument.

GOODFELLOW DISTILLING CO., 217 N. Second St., St. Louis, Mo.

PLEASE NOTE—Orders from Ariz., Colo., Cala., Idaho, Mont., Nev., New Mex., Ore., Utah, Wash. and Fla. must not be for less than 4 cases (16 qts.) in one shipment. No shipments to Indian Territory. Send money by P. O. order, ex. order or by registered mail at our risk.

FREE WITH EACH FOUR FULL QUARTS GOODFELLOW IN ADDITION TO CHERRIES, WE SEND A CORKSCREW SUITABLE FOR CARRYING IN THE POCKET AND A HANDSOME WHISKEY GLASS—ALL FREE

DR. VAN VLECK'S Pile Cure FREE TO TRY

Send your name today and get this new 3-fold treatment by return mail

I want everyone who has Piles, Ulcer, Fissure, Prolapse, Tumors, Constipation, or any other rectal trouble, to send me his or her name. I will send by return mail my new

THREE-FOLD ABSORPTION CURE

my new-found combination of remedies which is curing cases of even 30 to 40 years' standing —after all else had failed. Don't be discouraged; I am curing the most malignant cases—cases considered incurable. Try my treatment. If you are satisfied with the benefit received, send me one dollar. If not, send nothing. You decide. If you have piles, or the itching, burning or heavy feeling which shows that they are coming, don't delay. They lead to Fistula and the deadly Cancer. My Three-Fold Treatment cures to stay cured, because it is constitutional as well as local in its effect. Remember, it costs nothing to try my treatment and one dollar is little to pay, if cured. My splendid New Book on Rectal Diseases comes FREE with the treatment. Send no money, only your name. Write now.

DR. VAN VLECK COMPANY,

F 13 Majestic Building, Jackson, Mich.

INSOMNIA

"I have been using Cascarets for Insomnia, with which I have been afflicted for over twenty years, and I can say that Cascarets have given me more relief than any other remedy I have ever tried. I shall certainly recommend them to my friends as being all they are represented." Thos. Gillard, Elgin, Ill.

Best For The Bowels

Cascarets CANDY CATHARTIC

THEY WORK WHILE YOU SLEEP

Pleasant, Palatable, Potent, Taste Good, Do Good, Never Sicken, Weaken or Gripe, 10c, 25c, 50c. Never sold in bulk. The genuine tablet stamped C C C. Guaranteed to cure or your money back.

Sterling Remedy Co., Chicago or N.Y. 597

ANNUAL SALE, TEN MILLION BOXES

ALL EYES ON TEXAS.

The San Antonio & Aransas Pass Railway traverses the artesian water belt, and early market gardening country. Health, climate, schools and churches unsurpassed. Send a two-cent stamp and get our Agricultural Folder.

E. J. MARTIN, G. P. A., San Antonio, Texas.

CONTAGIOUS BLOOD POISON

BLOOD POISON

Is the name sometimes given to what is generally known as the BAD DISEASE. It is not confined to dens of vice or the lower classes. The purest and best people are sometimes infected with this awful malady through handling the clothing, drinking from the same vessel, using the same toilet articles, or otherwise coming in contact with persons who have contracted it.

It begins usually with a little blister or sore, then swelling in the groins, a red eruption breaks out on the body, sores and ulcers appear in the mouth, the throat becomes ulcerated, the hair, eye brows and lashes fall out and, as the blood becomes more contaminated, copper colored splotches and pustular eruptions and sores appear upon different parts of the body, and the poison on destroys the bones.

Our MAGIC CURE is a Specific for this loathsome disease, and cures is even in the worst forms. It is a perfect antidote for the powerful virus that pollutes the blood and penetrates to all parts of the system. Unless you get this poison out of your blood it will ruin you, and bring disgrace and disease upon your children for it can be transmitted from parent to child.

Write for our free home treatment book and learn all about contagious blood poison. If you want medical advice give us a history of your case, and our physicians will furnish all the information you wish without any charge whatever.

We have a NEW SECRET REMEDY absolutely unknown to the profession. Permanent cures in 15 to 35 days. We refund money if we do not cure. You can be treated at home for the same price and the same guaranty. With those who prefer to come here we will contract to cure them or pay expense of coming, railroad and hotel bills, and make no charge, if we fail to cure. If you have taken mercury, iodide potash, and still have aches and pains, mucous patches in mouth, sore throat, pimples, copper-colored spots, ulcers on any parts of the body, hair or eyebrows falling out, it is this secondary blood poison we guarantee to cure. We solicit the most obstinate cases and challenge the world for a case we cannot cure. This disease has always baffled the skill of the most eminent physicians. For many years we have made a specialty of treating this disease with our MAGIC CURE, and we have $500,000 capital behind our unconditional guaranty.

WE CURE QUICKLY AND PERMANENTLY.

Our patients cured years ago by our Great Discovery, unknown to the profession, are today sound and well, and have healthy children since we cured them.

DON'T WASTE YOUR TIME AND MONEY experimenting. We have the ONLY cure. Absolute unchangeable proofs sent sealed on application. 100-page book free. NO BRANCH OFFICES. Address fully as follows:

Cook Remedy Co., 1537 Masonic Temple, Chicago, Ill.

PILES

Mr. W. H. Bell, Osceola, Mo., writes under date of September 13, 1904:

"It affords me pleasure to testify to your effective system of treatment, which, in my case, was very satisfactory. I was treated at your St. Louis office."

All diseases of the rectum treated on a positive guarantee and no money accepted until patient is cured. Send for free 232-page book, a treatise on rectal diseases and hundreds of testimonial letters, valuable to any one afflicted. Also our free 108-page illustrated book for women, entitled "Plain Talk to Sick Women." Examination free, either at our Kansas City office or

DRS. THORNTON & MINOR, 3?99 Olive Street, St. Louis, Mo.

NO MONEY TILL CURED

TREED BY WOLVES, HE FELL TO DEATH

Lumberman, Unconscious from Terror and Privations, Dropped from Harboring Branches.

Special to the Post-Dispatch.

TYRANZA, Ark., Nov. 12.—Charles Cavitt, a lumber worker, who lived 12 miles from this place, is dead as the result of injuries he suffered in falling in exhaustion from a tree where he took refuge from a pack of wolves. The terror that struck him when he was in imminent danger of being overhauled by the ferocious brutes contributed to the fall.

Cavitt started to his camp from the woods late in the afternoon. It was late, and night soon came on, and not being familiar with the road he lost his way. After wandering about until about 8 o'clock he was horrified to hear the howl of wolves upon his track. He began running in the hope of coming upon some house that would shelter him, but soon gave out, and was forced to take to a tree. In a short while several wolves were under the tree and did not leave until nearly morning.

Cavitt was forced to sit in the tree for hours, undergoing the most excruciating mental and physical torture. Just about daylight he lost consciousness and fell to the ground. Luckily the wolves had given up the hunt and gone, or he would have been devoured.

In the fall his left hip was dislocated and the thigh bone broken. Wounded in this terrible manner he lay on the ground in the rain until 5 o'clock Thursday afternoon, when the searching party found him. He was delirious and his awful story was gathered by his faithful wife, who watched over him.

Cavitt was about 45 years old, and a railroad man. He had been a conductor on the Frisco for 14 years, and only left the road a few weeks ago to enter the lumber business. He went to Tyronza a month ago from Carleton, Mo. He leaves a wife and one child, a boy 12 years old.

TO MOVE GEN. FORREST'S BODY

Special to the Post-Dispatch.

MEMPHIS, Tenn., Nov. 12.—The bodies of Gen. Nathan Bedford Forrest, the great Confederate hero, and of his wife, Mary Ann Montgomery Forrest, will within a short time repose under the sod of Forrest Park. Above their new resting place a marble slab will be placed, and on this slab the simplest of inscriptions will be traced.

The removal of the bodies will be done quietly and without any ceremony.

The monument that will be erected to Gen. Forrest's memory will be here in about six weeks.

GOVERNMENT OATH PUZLLES TEACHERS

Instructors of Indians at a Loss in Construing Its Intricate Wording.

Special to the Post-Dispatch.

GUTHRIE, O. T., Nov. 12.—Indian Territory school teachers are finding it impossible to take the oath required by the interior department at Washington, that they have no interest in Indian lands, and they are therefore returning the blank forms of the oath, unsigned, to J. D. Benedict, superintendent of Indian Territory schools.

One teacher of Indian blood has an allotment of land, and therefore is in doubt whether she can take the oathe. Another states he has a plot of ten acres of land with a house upon it, where he lives, and he asks if he is debarred from taking the oath.

It is the general belief that the oath is intended to prevent teachers as well as other government employes from speculating in Indian lands, and not from holding allotments and owning homes. Yet

WORLD TO HEAR OF THE WEALTH ARKANSAS HAS

Industrial Regeneration of the State the Aim of a Campaign of Advertising That Is Already Under Way.

LONG SUFFERED FROM GENERAL MISCONCEPTION

Rich in Lumber and Minerals, While Only Small Portion of Land Is Tilled.

Special to the Post-Dispatch.

LITTLE ROCK, Ark., Nov. 12.—The industrial regeneration of Arkansas has begun. The capital back of the more than 3000 miles of railroad traversing the state has become dissatisfied with the tonnage which this 52,000 square miles of territory is producing and has decreed that the lethargy of three-quarters of a century shall be thrown off.

With this end in view, tons of literature are being distributed throughout the east and the north, educating the public regarding the resources of one of the oldest and least known states of the Union. Lavish expenditure of money and energy is being made by the Rock Island and other systems with a view to peopling a state which is almost at the center of population, but has been overlooked in the rapid march of progress. When one knows the story of Arkansas' resources, its population of scarcely 1,400,000 seems almost a mockery to American enterprise.

No man can tell why it was that for years the average American never took Arkansas seriously. For years Arkansas has been a sufferer from the general misconception regarding the states below Mason and Dixon's line. As a result of ignorance it was believed that a northern man could not succeed in the South and that the climate of Arkansas, as well as of other states, was such as the average man could not bear. Both conceptions are radically wrong.

Located in the thirty-fifth parallel of latitude and having an elevation varying from 200 to 3000 feet above sea level, Arkansas' climate and resources are wonderfully varied. The many hill and mountain ranges of the state modify the climate to which Arkansas would naturally be heir by reason of its geographical position. In the main its climate is equable and healthful, the effect of the sun being to prolong rather than to intensify the summers.

More Land Than New York Has.

Arkansas is a large state. Its 52,000 square miles of territory represents more land than is possessed by Pennsylvania or New York. The extreme length from north to south is 250 miles, and the breadth is 30 miles. Less than 40 per cent of the tillable soil is under cultivation. One railroad alone has 2,000,000 acres of land for settlement, and the state possesses 3,000,000 to 4,000,000 acres which are subject to the homstead.

Twenty million acres of good land unsettled and unbroken by the plow are situated within a few hours' ride of the greatest commercial distributing centers in the United States. These lands are to be had at $3 to $10 per acre, most of them being naturally as fertile as any lands in the states and having railroad facilities ready at hand.

The lands of Arkansas may be divided into three classes of almost equal area—mountain lands, hill lands and alluvial, or bottom lands—there being about 11,000,000 acres in each. Of these more than 28,000,000 acres are tillable, leaving 5,000,000 acres unfit for cultivation, but rich in mineral deposits. Approximately 13,000,000 acres of land are now under cultivation.

The alluvial plains of the state generally slope to the south and east, and a large portion of them must be drained before being placed under cultivation. The natural slope of the country, however, being about 18 inches to the mile, makes the drainage problem an easy one to solve.

One reason for the slow development of Arkansas is the peculiarity of the soil. The early settler was unable to discover its productive worth without experiment. Naturally the average settler first turns his attention to crops which will bring him quick rteurns and thereby enable him to establish his home firmly in the new country. Wheat and corn must prove paying investments before he can find time to turn his attention to planting appies orchards, cultivating small fruits or attempting diversified farming. This is one reason why the opportunities afforded in Arkansas were overlooked, while in Iowa, Nebrasko and Kansas were receiving their millions of new population.

When the experimental period came, however, Arkansas demonstrated her ability to rank with the great states in productiveness. As a fruit region government pomologists have termed it the "seedling ground of America." Its orchards have become famous as prize winners in expositions and as sellers in all markets. The reputation of the Arkansas grape and berrry has reached far.

It is cotton, however, that is King in Arkansas. The state ranks with Mississippi in the production of this staple. One tenth of the cotton of the United States is now grown in Arkansas. There is no section of the state where cotton cannot be successfully raised. The yield per acre in the uplands is between 500 and 800 pounds, while on the bottom lands it is 1000 and 2000 pounds. The crop of 1903 of Arkansas cotton totaled more than 1,000,000 bales. In Little Rock alone the cotton bales received during the 1902-3 season aggregated 260,673, which was double the receipts of three years previous.

CATTLE DYING MYSTERIOUSLY.

Fatal Disease Attacking Ranch Stock in Texas.

Special to the Post-Dispatch.

WEATHERFORD, Tex., Nov. 12.—A fatal and unaccountable disease is killing live stock in Parker county in large numbers. Cattle of all kinds, and horses and mules succumb in a few hours.

On the ranch of W. H. Woodhour, sixty head of beef steers died in one day. Six fine horses, belonging to another farmer, have died with the same symptoms apparently as in the case of the cattle above noted.

No lucid and satisfactory explanation is forthcoming of this great and mysterious mortality among the cattle and horses, nor why it should be confined to those two classes of live stock. Sheep and swine have so far escaped its ravages.

One explanation that possesses some plausibility is that the recent heavy rains engendered so much sap in Johnson grass as to impart to it extra poisonous qualities. It is stated that all of the live stock that ... were being pastured on Johnson grass ... and that fact seems to lend color to the ... theory advanced.

MANY ARE SEEKING FAIRBANKS' PLACE

Now Looks Like Hemenway Against the Field for Indiana Senatorship.

Special to the Post-Dispatch.

INDIANAPOLIS, Ind., Nov. 12.—Now that the general election is over, keen interest is being taken in the contest for the senatorial seat occupied by Senator Fairbanks.

There are several candidates for Senator Fairbanks' place, and as many "dark horses" as there are candidates. The candidates are Congressman James A. Hemenway, Governor Durbin, Harry S. New, Congressman E. D. Crumpacker and Congressman Charles B. Landis. Others mentioned for the place, but who are not candidates at this time, are Daniel G. Reid of Richmond, Addison C. Harris and John L. Griffiths of Indianapolis, George F. McCulloch of Muncie and James E. Watson of Rushville.

The organization which looks after Senator Fairbanks' interests has picked Congressman Hemenway as the senator's legatee. At present it looks as if there may be a lineup of several of the other candidates, if not the entire field, against Hemenway. There is a feeling among the candidates that the state committee has been used in promoting Mr. Hmenway's interests and this has tended to solidify the opposition to him.

The promoters of Mr. Hemenway's campaign have been making especial efforts to cultivate the friendship of Congressman Crumpacker and they hope to break the force of the opposition in this way. The relations between Gov. Durbin and Capt. New are especially friendly and there is much talk to the effect that the governor may not, after all, be a candidate, but will lend his assistance to New or whomever the opposition to Hemenway may select as its candidate.

Congressman Watson has enthusiastic followers all over the state who would like to see him made a senator. He is a loyal supporter of Hemenway, but it is believed that if for any reason Hemenway should decide to remain out of the race Watson would be selected as the candidate of the Fairbanks organization.

The legislature which has just been elected is distinctively a Beveridge legislature. That is, it is composed largely of Republicans who put Beveridge's interest above all things else, and if the junior senator should choose to exercise his power he undoubtedly would be a large factor in naming his colleague. So far he has observed strict neutrality.

Sympathetic Judge.

"On what grounds do you ask for a divorce?" queried the judge.

"My wife insists on having her mother live with us, your honor,' replied the meek and lowly man.

"Decree granted," said the judge. "Why, even the Bible says no man can serve two masters."

RHEUMATISM

IS NOT A SKIN DISEASE.

Several years ago I was afflicted with what the doctors called Sciatic Rheumatism, or Lumbago, suffering the most intense agony at times, and being confined to my bed about a year, although four of the best physicians (one of whom was my father) attended me during my illness. They could give me only temporary relief, and I think they tried about all the remedies known to medical science, dosing me with strong medicine until my stomach got into such a condition that I could digest nothing, and neither myself nor my friends had any hope of my recovery. I was persuaded to try S. S. S., and before finishing the first bottle I found that I had the right remedy. I continued to take it until it cured me perfectly. This was about nine years ago, and I have been in splendid health ever since.

Murfreesboro, Tenn. J. D. MANSON

I was terribly afflicted with Rheumatism for eighteen months, and during my sickness tried the skill of many good physicians, all of whom pronounced my case hopeless. I was for a year in such a helpless condition that I was unable to dress or feed myself. I had filled at different times 52 prescriptions suggested by friends, none of them giving me any relief. I finally decided to include S. S. S., and took the first dose while hobbling about on crutches. After taking two bottles I found so much relief I was able to relinquish the use of one crutch, and a faithful continuance of the medicine relieved me of the other crutch, and shortly afterwards enabled me to go to my work. I have had no return of Rheumatism, although this was five years ago.

2135 N. Senate Ave. J. O'MALLEY, Indianapolis, Ind.

Fiery liniments, drawing plasters and penetrating oils never cured a case of Rheumatism; because it is not a local or skin disease, but a disease of the blood caused by a sour, acid condition of that vital fluid. The kidneys and bowels get weak, the liver torpid, and the poisonous accumulations that should pass off through the usual channels of nature are absorbed by the blood and distributed into the muscles, joints and nerves through the circulation, producing inflammation and swelling of these parts, excitement of the nerves and other painful and disagreeable symptoms of the disease. Rheumatism sufferers look with dread upon the winter season with its damp, cold, changing weather, for the first slight exposure is liable to bring on an attack, and the sharp, cutting pains and feverish, swollen joints and muscles make life miserable with almost unbearable torture. Local applications will often give relief for a little while, but can do no permanent good, because the trouble is not within their reach; and even while the symptoms are being relieved by such treatment the blood is becoming more heavily charged with the uric acid poison, and the next attack will be more severe. S. S. S. cures this disease by arousing to proper action all the sluggish organs and going into the blood, driving out all the acid and poisonous matter, renewing and strengthening it, and toning up the entire system by its fine tonic effect. It contains no Potash or other harmful minerals, but is purely vegetable and is recognized everywhere as the surest and safest blood purifier. Our special book on Rheumatism will be mailed free to all who write, and our physicians will give medical advice to all sufferers, without charge.

SSS

THE SWIFT SPECIFIC COMPANY, ATLANTA, GA.

STRENVA DEVELOPER APPLIANCE

WEAK MEN

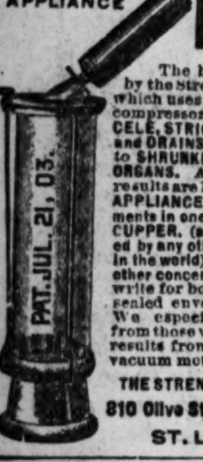

The blood being circulated by the Strenva Vacuum Method, which uses no drugs, crayons or compressors, will cure VARICOCELE, STRICTURE, NERVOUSNESS and DRAINS. Restores full vigor to SHRUNKEN and UNDEVELOPED ORGANS. Action is positive and results are lasting. THE STRENVA APPLIANCE is two complete instruments in one, a DEVELOPER and a CUPPER. (advantages not possessed by any other vacuum instrument in the world) and is not sold by any other concern in St. Louis. Call or write for book sent free in plain sealed envelope. Sold on trial. We especially solicit inquiry from those who have not received results from other treatment or vacuum methods.

THE STRENVA APPLIANCE CO., 810 Olive St., Room 205, Suite B ST. LOUIS, MO.

MEN

Every FEEBLE Man Can Add Many Years of happiness to his life by USING CACTUS CURE. Cures all NERVOUS DEBILITY, VITAL WEAKNESS, ATROPHY, VARICOCELE, etc., by stimulating the blood supply. It FEEDS and QUICKLY builds up new tissue. THAT'S CACTUS CURE. Gives vigor to all men. AN OUTWARDLY APPLIED SALVE which rejuvenates and permanently sustains. ONE APPLICATION PROVES ITS MERIT. This week $1.00 box for 50c., or sample box free. Cactus Product Co., 447 Sibley Bldg., Phila., Pa.

CHICHESTER'S ENGLISH

PENNYROYAL PILLS

Original and Only Genuine. Safe. Always reliable. Ladies, ask Druggist for CHICHESTER'S ENGLISH in RED and Gold metallic boxes, sealed with blue ribbon. Take no other. Refuse Dangerous Substitutions and Imitations. Buy of your Druggist, or send 4c. in stamps for Particulars, Testimonials and "Relief for Ladies," in letter, by return Mail. 10,000 Testimonials. Sold by all Druggists. Chichester Chemical Co., Madison Square, PHILADELPHIA, PA.

A Short Cut to Health

If you want to enjoy vigorous health take

BEECHAM'S PILLS

They are a veritable short cut to lasting and perfect health.

Sold everywhere in Boxes, 10c. and 25c.

$15.00

HEADQUARTERS FOR DESKS.

I will ship C. O. D., with privilege of examination, this solid Oak Desk, golden finish; Yale lock, automatic lock on drawers, pen and blotter racks, casted. Size—48 inches long, 30 inches wide, 45 inches high. Shipping weight, 155 pounds. Send $1.00 and this ad.; if you find as represented, pay freight agent $14.00 and freight, and you will receive the biggest bargain ever offered. Write for Descriptive Circulars.

WILLIAM G. WILLARD, Dept. No. 95, 310-18-20 Chestnut St., St. Louis, Mo.

We Offer $1,000

For a Disease Germ that Liquozone Can't Kill.

On every bottle of Liquozone we offer $1,000 for a disease germ that it cannot kill. We do this to assure you that Liquozone does kill germs.

And it is the only way known to kill germs in the body without killing the tissues, too. Any drug that kills germs is a poison, and it cannot be taken internally. Medicine is almost helpless in any germ disease. It is this fact which gives Liquozone its worth to humanity; a worth so great that, after testing the product for two years, through physicians and hospitals, we paid $100,000 for the American rights. And we have spent over one million dollars, in one year, to buy the first bottle and give it free to each sick one who would try it.

Acts Like Oxygen

Liquozone is not made by compounding drugs, nor is there any alcohol in it. Its virtues are derived solely from gas—largely oxygen gas—by a process requiring immense apparatus and 14 days' time. This process has, for more than 20 years, been the constant subject of scientific and chemical research.

The result is a liquid that does what oxygen does. It is a nerve food and blood food—the most helpful thing in the world to you. Its effects are exhilarating, vitalizing, purifying. Yet it is an absolutely certain germicide. The reason is that germs are vegetables; and Liquozone—like an excess of oxygen—is deadly to vegetal matter.

Liquozone goes into the stomach, into the bowels and into the blood, to go wherever the blood goes. No germ can escape it and none can resist it. The results are inevitable, for a germ disease must end when the germs are killed. Then Liquozone, acting as a wonderful tonic, quickly restores a condition of perfect health. Diseases which have resisted medicine for years yield at once to Liquozone, and it cures diseases which medicine never cures. Half the people you meet—wherever you are—can tell you of the cures that were made by it.

Germ Diseases.

These are the known germ diseases. All that medicine can do for these troubles is to help Nature overcome the germs, and such results are indirect and uncertain. Liquozone attacks the germs, wherever they are. And when the germs which cause a disease are destroyed, the disease must end, and forever. That is inevitable.

Asthma	Hay Fever—Influenza
Abscess—Anaemia	Kidney Diseases
Bronchitis	La Grippe
Blood Poison	Leucorrhea
Bright's Disease	Liver Troubles
Bowel Troubles	Malaria—Neuralgia
Coughs—Colds	Many Heart Troubles
Consumption	Piles—Pneumonia
Colic—Croup	Pleurisy—Quinsy
Constipation	Rheumatism
Catarrh—Cancer	Scrofula—Syphilis
Dysentery—Diarrhea	Skin Diseases
Dandruff—Dropsy	Stomach Troubles
Dyspepsia	Throat Troubles
Eczema—Erysipelas	Tuberculosis
Fevers—Gall Stones	Tumors—Ulcers
Goitre—Gout	Varicocele
Gonorrhea—Gleet	Women's Diseases

All diseases that begin with fever—all inflammation—all catarrh—all contagious diseases—all the results of impure or poisoned blood.

In nervous debility Liquozone acts as a vitalizer, accomplishing what no drugs can do.

50c Bottle Free.

If you need Liquozone, and have never tried it, please send us this coupon. We will then mail you an order on a local druggist for a full-size bottle, and we will pay the druggist ourselves for it. This is our free gift, made to convince you; to show you what Liquozone is, and what it can do. In justice to yourself, please accept it today, for it places you under no obligation whatever.

Liquozone costs 50c and $1.

CUT OUT THIS COUPON

for this offer may not appear again. Fill out the blanks and mail it to the Liquid Ozone Co., 458-464 Wabash Av., Chicago.

My disease is..............................

I have never tried Liquozone, but if you will supply me a 50c. bottle free I will take it

....

....

....

575 Give full address—write plainly.

Any physician or hospital not yet using Liquozone will be gladly supplied for a test.

Your money back if not satisfied

DO YOU SUPPOSE that a company with a capital of $500,000.00, paid in full, and the proud reputation of 38 years of continuous success, would make such an offer and not carry it out to the letter?

DO YOU SUPPOSE we would jeopardize our standing with the public and our chances of still greater success by failing to fulfill any promise we make?

DO YOU SUPPOSE we would make such an offer if we did not have the utmost confidence in the satisfying quality of our goods?

WE KNOW we can please you and save you money, for HAYNER WHISKEY goes direct from our distillery to you, with all of its original richness and flavor, carrying a UNITED STATES REGISTERED DISTILLERS' GUARANTEE of PURITY and AGE, and saving you the big profits of the dealers. That's why it's best for medicinal purposes. That's why it's preferred for other uses. That's why we are regularly supplying over half a million satisfied customers. That's why YOU SHOULD try it. Your money back if you're not satisfied.

DIRECT FROM OUR DISTILLERY TO YOU

Saves Dealers' Profits. Prevents Adulteration.

HAYNER WHISKEY

4 FULL QUARTS $3.20

EXPRESS CHARGES PAID BY US.

We will send you FOUR FULL QUART BOTTLES OF HAYNER SEVEN-YEAR-OLD RYE FOR $3.20, and we will pay the express charges. Try it and if you don't find it all right and as good as you ever used or can buy from anybody else at any price, then send it back at our expense and your $3.20 will be returned to you by next mail. Just think that offer over. How could it be fairer? If you are not perfectly satisfied, you are not out a cent. Better let us send you a trial order. We ship in plain sealed case, no marks to show what's inside. If you don't want four quarts yourself, get a friend to join you.

Orders for Arizona, California, Colorado, Idaho, Montana, Nevada, New Mexico, Oregon, Utah, Washington or Wyoming must be on the basis of 4 quarts for $4.00, by Express Prepaid, or 20 quarts for $16.00, by Freight Prepaid.

CITY ORDERS 80c—A QUART—80c

If you call at our store or telephone your order, we will sell you ONE QUART at 80 CENTS, if you don't care to buy more at a time. We deliver goods free of charge to any part of the city, in plain packages. If you are not satisfied with the whiskey after you have sampled it, bring it back, or we'll call for it, and your money will be refunded. We have both phones—Kinloch B 146 and Bell Main 4857.

THE HAYNER DISTILLING COMPANY,

305-307 S. 7th St., St. Louis, Mo. Both Phones: Kinloch B 146, Bell Main 4857

Offices and shipping depots also at Dayton, Ohio, St. Paul, Minn., and Atlanta, Ga. Distillery at Troy, Ohio. Established 1866.

Danderine

MISS MAY DENSMORE, 34 Delaware Place, CHICAGO, ILL.

Grew Miss Densmore's Hair

AND WE CAN

PROVE IT.

EVERYBODY CAN HAVE NICE HAIR NOW, and you don't have to wait around weeks and months for results either. You will see improvements from the very first application.

Her Hair Takes on New Life and Grows 37 inches Longer than it was Before.

KNOWLTON DANDERINE CO.,

Gentlemen:

My hair has grown 37 inches since I began using your Danderine, and it keeps right on growing. It seems to fairly crawl out of my scalp. It is now eight feet three inches long, which I believe beats the world's record for long hair.

Sincerely,

MAY DENSMORE.

(Miss Densmore is now the longest haired lady in the world, made so by the use of this Great Hair Growing Remedy.)

NOW at all druggists in three sizes, 25 cents, 50 cents and $1.00 per bottle.

FREE To show how quickly Danderine acts we will send a large sample free by return mail to anyone who sends this advertisement to the Knowlton Danderine Co., Chicago, with their name and address and ten cents in silver or stamps to pay postage.

JUDGE MAKES NOVEL ATTACK ON CRIME

Notifies Justices of Peace of His District He Will Hold Them Responsible.

MUST END LAWLESSNESS

Expected to Suppress Blind Tigers and Concealed Weapons—If They Don't, He'll Know Why.

Special to the Post-Dispatch.

SCORBA, Miss., Nov. 12.—Judge R. F. Cochran of Meridian, presiding over the Tenth judicial district, has startled the justices of the peace under his jurisdiction by declaring to them he will hold them responsible for the enforcement of the law in their respective communities. The judge demands the infliction of maximum penalties and goes on to say:

"In Noxubee County a justice of the peace fined a man $30 for carrying a pistol concealed; he paid his fine and kept his pistol. The next time his pistol was in evidence he crawled under the house of his neighbor in the night and poked his pistol through a crack and shot him three times while he was eating his supper. If the maximum penalty, that is $100 and 90 days, had been imposed, the man would never have been shot.

"In Clarke County a blind tiger was fined $500 by one of my predecessors. He promptly paid the fine and kept his blind tiger open. During a recent term of my court in that county two indictments were returned against the same blind tiger, and there were not enough deputy sheriffs, bailiffs and constables in the county to catch him, for the simple reason that he knew if convicted he would not only have to pay a fine of $500, but also work 90 days on the public road.

"In my own county a certain man has been prosecuted for selling blind tiger liquor nearly ever since I have been at the bar. I am not aware that it ever cost him a cent. If he is indicted by the grandjury in January and a petit jury passes him up to me, he will quit, unless he can wear stripes, wield a crowbar and sell to the road gang at the same time. Suspended sentences have kept his blind tiger running.

"I refer to these instances to show you that in order to make the criminal law effective and suppress crime you must inflict maximum penalties; if you do not, you are making a farce of the law. The power and majesty of the law does not depend upon the number of convictions, but upon the certainty that when convicted maximum penalties will be inflicted. This conviction in the mind of the criminal will make him quit, and nothing else will stop him.

"If there is a blind tiger in your district you know it, or have good reason to believe it. If his business is not stopped, it is simply because you do not care to have it stopped.

"If every gallon of blind tiger liquor in the Tenth district was poured out and every pistol broken in pieces and kept out of the Tenth district for two years, the number of homicides would be reduced to the minimum. You have it in your power, and the solemn responsibility rests upon you to use your highest and best efforts and endeavors to suppress these agencies of the devil.

"Now, I want to talk to you a little about your courts. Certain prosecutions, swift convictions and maximum penalties should be your settled and determined policy. If, when you have inflicted the maximum penalty, the pleas and entreaties of the defendant and his friends for lighter punishment make you feel like you are taking softening of the brain, and that your backbone is becoming unjointed, in the name of decency, resign, get out of the way, and let a real man take your place. Delays and continuances rob the law of all its virtue and power, and are today the canker worms that are eating out its very vitals. When a case is ready for trial on the part of the state, try it, and do not delay it at the suggestion of some lawyer who may want it continued to suit his convenience, or until the defendant is prepared to overthrow the case of the state. If a jury is asked for, instruct your constable to summon only law and order men to serve on the jury, and if he fails to obey your instructions and summons criminals, expel them from the jury, and continue to do so until a law and order jury is empaneled. Law and order men, and only law and order men, have any right to take part in the administration of the criminal law. If your constable persists in his efforts to shield criminals by summoning criminals to serve on the jury, report to me and I will have the grandjury investigate his case. Any public official who willfully and knowingly assists a criminal in escaping punishment is subject to indictment, and the most wholesome influence that could now be used in the suppression of crime would be the indictment and punishment of such officials. I intend to instruct the grandjury in every county to file with their report a transcript from your criminal dockets. I intend to see, and I intend that the people shall know, what you are doing to aid this court in the administration of the law."

IOWA BELLE'S DREAM OF CASTLE ENDED

Back at Home After Sad Experience With English Husband, Supposed to Be Titled.

Special to the Post-Dispatch.

SIOUX CITY, Io., Nov. 12.—Disappointment over the outcome of her marriage to a titled Englishman, Mrs. Judson Follet Towne, formerly a society belle here, has returned to Sioux City from London. The young woman's romantic dream of social prestige as the wife of a dashing, wealthy colonel in the English army, holding a station next to the royal family, came to a sad end.

The present whereabouts of Maj. David W. Towne, husband of Mrs. Towne, whom she had met and loved under romantic circumstances while he was traveling in the United States for the benefit of his health, are unknown to her. Maj. Towne had painted beautiful pictures of three estates which he owned in England, and said he expected to purchase a touring auto car for them to use in going from one estate to the other.

They went to a swell hotel in London where living runs into money in a very short time. The major soon began to draw upon the personal resources of his bride for finances with which to meet the extravagant bills which he was contracting. As a climax for the meteoric honeymoon, the couple wound up in a London hotel with no money to pay their board bills.

Mrs. Towne then took her son and went to a home of a kind-hearted priest, who accorded her the hospitality of his house until she might send to her own home in Sioux City for the necessary funds with which to purchase passage to America. Mrs. Towne is very wealthy.

PARALYZED FROM DOING TWO MEN'S WORK TO SAVE A HELPLESS FRIEND'S JOB

Special to the Post-Dispatch.

OMAHA, Nov. 12.—Eli Garrett, clerk in Tax Commissioner Fleming's office, was stricken with paralysis while working at his desk Friday afternoon.

Behind this simple announcement lies a story of unselfish devotion and self-sacrifice which has been performed so quietly and unostentatiously that comparatively few were aware of it.

About a year ago, Albert Sjoberg, chief clerk in the tax commissioner's office, was crippled for life by falling down an elevator shaft. The city does not pension its employes, and it seemed Mr. Sjoberg's salary, on which he was dependent, must stop.

But Mr. Garrett, who worked in the same office, had a different idea. He set to work to perform his own work and that of his friend. He worked steadily from twelve to fourteen, and sometimes sixteen hours, a day. He also besought the councilmen to pass Sjoberg's salary warrant, inasmuch as the latter's work was being done.

His efforts were successful. Mr. Garrett drew Mr. Sjoberg's salary, and promptly turned it over to the latter. But at last, under the strain of overwork, Mr. Garrett broke down.

Friday afternoon a blood vessel in the brain burst and a partial paralysis forced Mr. Garrett to give up the unequal struggle. One arm and one side of his face were affected and he was unable to articulate distinctly.

PECULIAR FORM OF INDIAN WILL

Creek Method of Bequeathing Property Is Shown in Document Woman Wrote.

Special to the Post-Dispatch.

MUSKOGEE, I. T., Nov. 12.—The Indian method of bequeathing property is illustrated by a will which has come into the possession of the Dawes commission. It was written in the Creek language by Kinta, a full-blood Creek Indian woman, who bequeaths her property to her daughter Cinda. Indians seldom if ever employ an attorney to draw up their wills, but write them themselves in the form of a letter to their relatives.

The document shows the intense devotion of mother and daughter to one another and is an example of comprehensive simplicity. The will as translated follows:

"Thinking that death may intervene and cut me off from telling you things I wish to say to you, I tell you these that you may bear them in mind. If you shall not take unto yourself a man, but remain with me all the time and care for me, we two shall go along until I part with you. It is my will that what I have shall be turned over to you. When I turn it over to you no one must contend against you for it. There are those who are near to me (related), but so long as you have shal no one say anything to you (lay any claim) about this. As I have made my possessions over to you and you know how I have used them supporting and caring for the children, I desire that you in like manner use them for the continued care of them. No one seems to have any regard for me, but you have always dutifully attended to what I say to you and I have always intended that your respect and obedience toward me would not be allowed by me to go for naught.

"I think it well for me to say this much to you, as I might get out of my right mind and die without being able to say what I have. If you shall receive what is known as the 'self-emigrant's claim' no one shall divide and take any portion of it from you. I also have my individual share in loyal Creek losses claim, which if it is ever paid you must not appropriate it to anyone else's use. I leave these things to you in consideration of the immense help and support you have been to me. So it is my will that no one shall give you trouble because of these bequests. Others may attempt to give you trouble by contending for what I have given you, but do not because of that scatter and lose what I have given you.

"I desire that no one annoy you in any way by setting up any claims contrary to the terms of this will. I have prepared this paper (will) in such a way that no one can possibly bring any suit against its validity or terms. I am not ill, but in good health and in this condition had this paper prepared. I have done this because I am very old. It is Kinta that speaks. I am leaving it to the woman."

I SURELY DO CURE

LIQUOR HABIT

I pledge my reputation as a Physician of over 40 years' experience that I will cure you *to stay cured.* Write for my guarantee. Address C. A. Reed, M. D., Box 656, Eureka Springs, Arkansas.

THESE FOUR ROOMS COMPLETE WORTH $145.00 FOR $101.00 $10.00 CASH $1.50 A WEEK

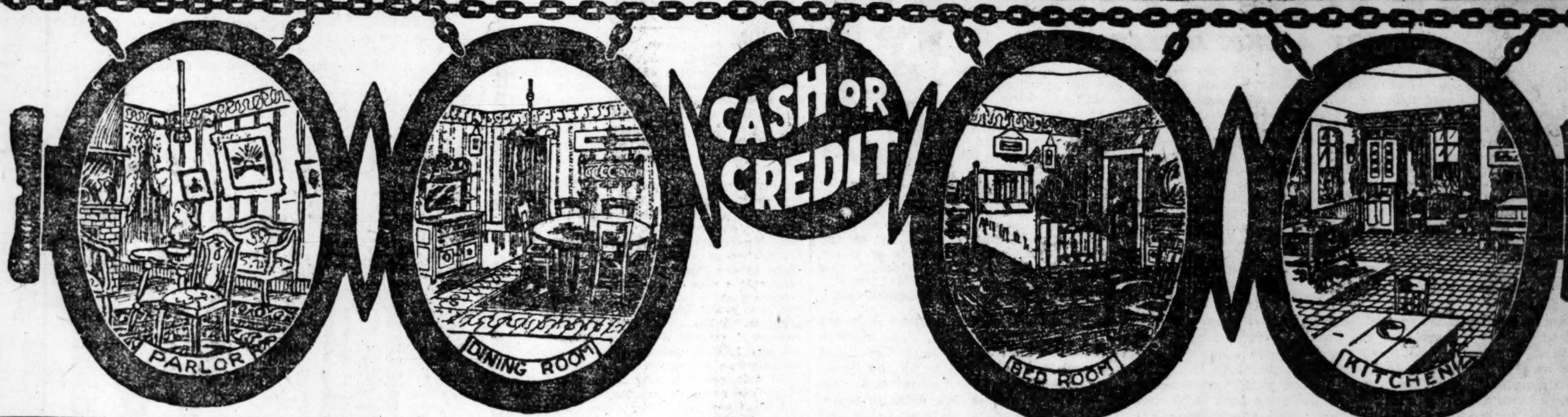

BUCK'S STEEL RANGE

This beautiful, high grade Range, made of the best **Polished Blue Steel,** lined with asbestos and made with heavy linings and duplex grate—this is Buck's regular $35.00 range, and we are selling it at—

$25.00 — $2.00 PER MONTH OR 50c PER WEEK

Condiment Sets—Salt, Pepper and Toothpick Holder (exactly like cut)—made of clear, brilliant crystal glass—looks like cut-glass. For the set of three pieces, 6c

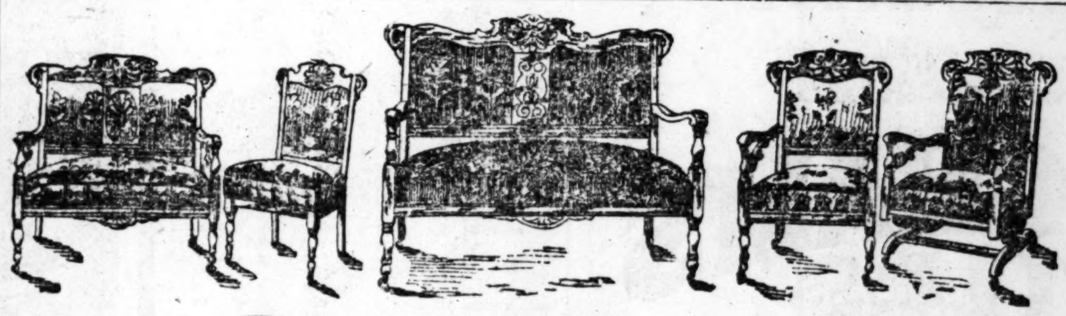

Parlor Suite—Like Cut

Mahogany finish frame—upholstered in high-grade coverings—an extremely stylish suite that will give excellent wear—easily worth $50.00—our price is $35.00

A New **Hot-Blast Heater.**

(Cut shows the stove in operation.) The newest thing in the popular hot blast pattern. The air does not come from under, but is fed through the center ring to the top of the fire. Here it is mixed with the gases of the coal, causing perfect combustion. Certainly nothing cheaper than air as fuel. Another point is its fire keeping qualities. It will burn any fuel and keep fire over night. This hot blast heater is the best of its kind in the world and will heat more space with less fuel than any other heating stove made.

Our Special Price Is $12.90

$1.00 CASH AND 50c PER WEEK

Oil Heater

Oil heater (like cut), made of good material—will heat a small room at a very little cost—on sale this week at

$2.98

FREE PREMIUMS

Your Choice of These FREE PREMIUMS With Every Purchase of $10.00 Or More, for CASH OR CREDIT: Cordial Sets, Dishes, Ice Cream Sets, Fountain Pens, Imported Vases, Lemonade Sets, Dresser Sets, Bisque Ornaments, Berry Sets, Terra Cotta Figures, Plate Sets, Sugar and Cream Sets, Dishes, Etc., etc.

Your Choice of These FREE PREMIUMS With Every Purchase of $20.00 Or More, for CASH OR CREDIT: Photo Albums, Brush and Comb Sets, Fern Dishes, Bread and Milk Sets, Imported Plaques, Jewel Boxes, Fruit Bowls, Cup and Saucer Sets, Handkerchief Boxes, Imported Vases, Finger Bowl Sets, Terra Cotta Figures, Etc., etc.

Your Choice of These FREE PREMIUMS With Every Purchase of $30.00 Or More, for CASH OR CREDIT: Oatmeal Sets, Tea Sets, Cook Books, Collar and Cuff Boxes, Water Sets, Oriental Figures, Berry Sets, Dictionaries, Wine Sets, Trinket Tray Sets, Bisque Ornaments, Pudding Sets, Celery Trays, Leather Hand Bags, Etc., etc.

Your Choice of These FREE PREMIUMS With Every Purchase of $40.00 Or More, for CASH OR CREDIT: Toilet Sets, Bibles, Cup and Saucer Sets, Silver Sugar Shells, Napkin Rings, Brandy Sets, Imported Vases, Clocks, Dishes, German Steins, Fountain Pens, Water Jugs, Etc., etc.

Your Choice of These FREE PREMIUMS With Every Purchase of $50.00 Or More, for CASH OR CREDIT: Tea Sets, Silver Butter Dishes, Lamps, Terra Cotta Figures, Silver Bread Trays, Clocks, Imported Plaques, Bisque Ornaments, Silver Shaving Sets, Fruit Sets, Photo Albums, Glove Cases, Etc., etc.

Your Choice of These FREE PREMIUMS With Every Purchase of $60.00 Or More, for CASH OR CREDIT: Mandolins, Trinket Sets, Jardinieres and Pedestals, Silver Bonbon Dishes, Lamps, Plate Sets, Oriental Busts, Clocks, Silver Fruit Bowls, Imported Vases, Silver Crumb Sets, Military Brushes, Etc., etc.

Your Choice of These FREE PREMIUMS With Every Purchase of $70.00 Or More, for CASH OR CREDIT: Bisque Figures, Banjos, Umbrella Stands, Tete-a-tete Sets, Guitars, Silver Fern Dishes, Leather Hand Bags, Fruit Sets, Oriental Vases, German Steins, Silver Ladles, Triple Mirrors, Dishes, Etc., etc.

Your Choice of These FREE PREMIUMS With Every Purchase of $80.00 Or More, for CASH OR CREDIT: Punch Bowls, Silver Cake Baskets, Lamps, Rose Jars, Clocks, Italian Busts, Sugar and Cream Sets, Photo Albums, Bisque Ornaments, Silver Butter and Sugar Sets, Brandy Sets, Silver Cake Knives, Etc., etc.

Your Choice of These FREE PREMIUMS With Every Purchase of $90.00 Or More, for CASH OR CREDIT: Lunch Sets, Oriental Figures, Silver Bake Dishes, Wine Sets, French China Vases, Salad Sets, Jardinieres and Pedestals, Chocolate Sets, Stein Sets, Mandolins, Silver Tableware, Imported Plaques, Etc., etc.

Your Choice of These Very Elegant FREE PREMIUMS With Purchases of $100.00 Or More, for CASH OR CREDIT: Sewing Machines, Ladies' Watches, Copper Tea Urns, Silver Tea Sets, Gentlemen's Watches, Silver Chafing Dishes, Italian Busts, Silver Trays, Clocks, German Tankards, Candelabra, Venetian Vases, Fish Sets, Etc., etc.

Carpet Dept.

Brussels Carpet, per yard	45c
Good Brussels Carpet, per yard	75c
Velvet Carpet, per yard	80c
Wilton Carpet, per yard	$1.25
Axminster Carpet, per yard	$1.05
Room Rugs, Brussels	$12.50
Room Rugs, Velvet	$18.75
Oilcloth, per yard	22c
Linoleum, per yard	50c
Lace Curtains, per pair	75c

D. SOMMERS & CO.

OPEN SATURDAY UNTIL 9 P. M. — 1126-1128-1130 OLIVE STREET. — CORNER OF ALLEY

SUNDAY WANT DIRECTORY

ST. LOUIS POST-DISPATCH

YOU MAY MISS THE OPPORTUNITY OF YOUR LIFE BY FAILING TO READ THE WANT ADS.

SUNDAY WANT DIRECTORY

PART FIVE. ST. LOUIS, SUNDAY MORNING, NOVEMBER 13, 1904. PAGES 1—12B

DEATHS.

CRAIG—Entered into rest, on Thursday, November 10, 1904, at 11 p. m., Sarah Ann Craig, beloved wife of George Craig (nee Hickey), and dear sister of John J. Hickey and Mary Ellen Hickey, aged 33 years.
Funeral from the residence of her brother, 4557 Maffitt avenue, on Sunday, November 13, at 2 p. m., to Visitation Church, thence to Calvary Cemetery. Friends invited to attend.

CURLEE—Entered into rest after a lingering illness, Nicholas R. Curlee, father of J. H., L. N., A. B., R. W., Stella Hopkins (nee Curlee), Pearl Denny (nee Curlee) and Mabel Curlee, on Nov. 12, 1904, at 6 a. m., aged 63 years 8 months and 3 days.
Interment at Tamaroa, Ill., Monday, Nov. 14.
Remains at Harrigan & Sheahan's parlors, 2618 Morgan street, until 11 a. m., Nov. 13.
Denver and Chicago papers please copy.

EVANS—On Nov. 10, 1904, at 11:30 p. m., Francis C. Evans, at residence, 3523 Bell avenue, beloved husband of Catherine H. Evans, father of Anna E. Leary, grandfather of Josephine, May, Francis, George and Evans Leary.
Funeral will take place from residence, 3523 Bell avenue, on Sunday, Nov. 13, at 2 o'clock p. m., to St. Alphonsus church, Grand and Finney avenues.
Chicago and Milwaukee papers please copy.

FRITSCH—On Tuesday, Nov. 8, 1904, at 3 p. m., at his residence, 1906 Hickory street, William J. Fritsch, aged 63 years.
Funeral Sunday, Nov. 13, at 2 p. m., from the funeral rooms of Eberle & Keyes, 1108 St. Ange avenue. Interment private; Bellefontaine Cemetery.

GIBBONS—Entered into rest, Friday, November 11, 1904, at 7:10 a. m., Michael J. Gibbons, beloved husband of Alice Gibbons (nee Montroy), and dear father of Julia and Catherine Gibbons and son of the late Magrette Gibbons (nee Cusick), and brother of Mrs. Anna Fishbeck and nephew of Mrs. Nora Connelly, aged 44 years and 2 months.
Funeral will take place Sunday, November 13, 1904, at 1:30 p. m., from residence, 2625 Franklin avenue, to St. Bridget's Church, thence to Calvary Cemetery. Friends invited to attend.

GNADE—On Saturday, Nov. 12, 1904, at 11 o'clock, Rosa M. Gnade (nee Klein), beloved wife of Tony J. Gnade and mother of Leonard Gnade and daughter of Elizabeth Klein, after a lingering illness, age 26 years 2 months 8 days.
Funeral from family residence, 614 Collinsville avenue, East St. Louis, Ill., Tuesday, Nov. 15, 1904, at 9 o'clock, to St. Henry's Church, Sixth and Broadway, thence to Calvary Cemetery. Friends are cordially invited.

HANEWINKEL—Entered into rest on Saturday, Nov. 12, 1904, at 9:15 a. m., Joseph Hanewinkel, aged 61 years 10 months 7 days, dearly beloved husband of Barbara Hanewinkel (nee Wolf), father of Helena, Emma, Henry and Charles Hanewinkel and father-in-law of J. E. Foster and Bertha Luppert.
Funeral from residence, 2845 South Third street, Monday, Nov. 14, at 2 p. m., thence to SS. Peter and Paul's Cemetery.

HESS—On Nov. 9, at Roswell N. M., Mrs. Tillie Hess of St. Louis, wife of the late Harry Hess.

HEET—On Friday, Nov. 11, at 9 p. m., after a brief illness, Anna Heet (nee Roeben), beloved wife of John G. Heet, and our dear mother, mother-in-law and sister, aged 53 years 3 months 10 days.
Funeral takes place on Tuesday, Nov. 15, at 8:15 a. m., from residence, 1918 Sullivan avenue, to St. Liborius Church, thence to Calvary Cemetery. Relatives and friends are invited to attend.

HEISLEN—Entered into rest on Friday, Nov. 11, 1904, at 9 o'clock a. m., Eugene A. Heislen, beloved husband of Henrietta Heislen (nee Clarkson) and dear father of Jennie Foskett (nee Heislen) and William B. Heislen, at the age of 52 years 1 month and 24 days.
Funeral will take place from family residence, 2044A Gano avenue, Sunday, Nov. 13, at 2 p. m. Friends are respectfully invited to attend.

KNOX—On Saturday, Nov. 12, Augusta S. Knox, widow of the late Isaac H. Knox, in the 76th year of her age.
Funeral on Monday, Nov. 14, at 9:30 a. m., from 4241 Washington boulevard. Please omit flowers. Interment private.

LEMCKE—Suddenly, on Saturday, Nov. 12, at 11 a. m., Louis Lemcke.
Due notice of funeral will be given.

LUBY—On Friday, Nov. 11, at 7:30 a. m., Joseph Luby, beloved husband of Elizabeth Luby (nee Britt), father of William P., John P., Mrs. Martin J. Walsh (nee Luby), and Elizabeth Luby.
Funeral Monday, Nov. 14, at 9 a. m., from residence, 423 South Garrison avenue, to St. Malachy's Church, thence to Calvary Cemetery. Friends invited to attend.

LOWE—On Friday, Nov. 11, E. Clark Lowe, father of Charles, Katie and Will Lowe.
Funeral from family residence, 1626 North Twelfth street, Monday, Nov. 14, at 1:30 p. m. Friends invited to attend.
Chillicothe, Denver and Eufala (I. T.) papers please copy.

LYONS—On Friday, Nov. 11, 1904, at 9:30 p. m., Margaret Lyons, beloved wife of Michael Lyons, mother of Thomas Lyons and Mrs. Charles Walkenhorst (nee Lyons).
Funeral will take place Sunday, Nov. 13, at 1:30 p. m., from residence of her son-in-law, Charles Walkenhorst, 4304 John avenue, to Holy Rosary Church, thence to Calvary Cemetery. Friends of the family are invited to attend.

McDONALD—Entered into rest on Friday, Nov. 11, 1904, at 12 o'clock noon, Bennett G. McDonald, youngest son of Ellen McDonald and the late Bernard McDonald, and brother of Alexander (deceased), John, William, Henry, Anna and Estella McDonald, Mrs. J. F. Plunkett and Mrs. Eugene Liddy and our dear uncle.
Funeral will take place from the family residence, 4233 Prairie avenue, on Sunday, Nov. 13, at 2 o'clock p. m., to Church of the Holy Name, thence to Calvary Cemetery. Friends are respectfully invited.

SIEGBOLD—Entered into rest on Saturday, Nov. 12, 1904, at 3:45 p. m., Ernest Siegbold, beloved husband of Ida Siegbold (nee Kleenlein), and dear father of Anthony, Olga, Harry and Elsie Siegbold, after a lingering illness, at the age of 60 years.
Funeral will take place on Tuesday, Nov. 15, at 3 o'clock p. m., from residence, 2205 Benton street. Relatives and friends invited to attend.

STEINBERG—Entered into rest Friday, Nov. 11, at 10:35 a. m., Eugene Steinberg, beloved husband of Mary Steinberg (nee Lederer), aged 40 years and 11 days.
Funeral from family residence, 1804 Wash street, Sunday, Nov. 13, 2 p. m. Friends invited.

THOMAS—On Nov. 11, 1904 John L. Thomas, dear beloved father of Lenora Scott (nee Thomas), William H. Thomas, Amanda M. Page (nee Thomas), Mrs. Lucy A. Peterson.
Funeral from his daughter's residence, Mrs. Lucy A. Peterson, 2909 North Jefferson avenue, Sunday, Nov. 13, at 2 p. m. Friends invited to attend.

WARNING—On Thursday, Nov. 10, 1904, at 8:45 a. m., William Warning, beloved husband of Josephine Warning, father of Joseph Warning, Allie Bammert (nee Warning), Mamie Dienel (nee Warning), William A. and Josephine Warning, at the age of 56 years 1 month 13 days.
Funeral from family residence, 915 Allen avenue, Sunday, Nov. 13, at 2 p. m., to New Picker Cemetery.

WEINER—Entered into rest on Friday, Nov. 11, at 9 p. m., after a brief illness, Mary J. Weiner (nee Maguire), aged 40 years 5 months 2 days, beloved wife of Frank Weiner and mother of Frances and Irene Weiner and Mrs. F. Smith.
Funeral on Monday, Nov. 14, at 1:30 p. m., from the residence, 1430 South Tenth street, to St. Vincent's Church, thence to Calvary Cemetery. Relatives and friends are invited to attend.
Deceased was a member of St. Ann's Sodality and Anchor Lodge K. and L. of H.

A CARD OF THANKS.

The family of the late Henry Ringenback hereby wishes to express their most heartfelt thanks to all friends and acquaintances who were so kind to them in their hour of bereavement and loss for all sympathy shown, also for all floral offerings.
MRS. CHRISTINA RINGENBACK, Wife.
EDWARD RINGENBACK,
HARRY RINGENBACK, Sons.

MARRIAGES.

FRAZIER-GRAHAM—Married, at Hot Springs, Ark., on Saturday, Nov. 5, by Rev. Dr. Powell of the Methodist Church, Edward Frazier Graham of Hot Springs, to Mrs. Susan M. Graham of St. Louis.

LODGES.

MISSOURI LODGE NO. 11, I. O. O. F.—Members of this lodge are requested to meet at our hall on Monday morning at 8 o'clock a. m. to attend the funeral of our late brother, J. T. Michelas.
R. H. MORRIS, Sec'y. HY. KESSLER, N. G.

LOST AND FOUND.

14 Words, 20c.

Lost

BILLBOOK—Lost, flat billbook, on Taylor av. car, Saturday morning, name on mourning card; containing about $25; reward. 3513 N. Taylor av. (7)

BOOK—Lost, grocery book. L. McMaken. Please return to 727 N. Spring av.

DOG—Lost, Friday, Scotch terrier pup; white, with brown spots; reward. 1365 Euclid.

DOG—Lost, black and white setter dog; license 11,913 on collar; $5 reward. H. Ditrich, 704 Marion st.

DOG—Lost, pug dog, male, wore license 7065. Return to 1113 S. 10th st., reward.

DOG—Lost, fine male water spaniel; license No. 7770; return 2624 Gamble st. and receive reward.

DOG—Lost, very small French poodle dog; please bring same to 2943 Olive st. and receive liberal reward.

DOG—Lost, St. Bernard dog, name Panama, bar on collar; reward if returned to Panama Bar, 11 S. Vandeventer.

DOG—Lost, black fox terrier; limps on left front leg. Return to 324 S. 4th st., and receive reward.

DOG—Will party in carriage who picked up a fox terrier dog on S. King's highway, Nov. 3, please return to 4454 Gibson; it is a sick child's pet.

ENVELOPE—Lost, Simmons Hardware Co. pay envelope, Saturday p. m., downtown; liberal reward. D. B. Graycraft, 314 S. 9th st.

EYEGLASSES—Lost, gold-rimmed eyeglasses, Oct. 10, on 18th st. or Park av., between Hickory and Mississippi. Reward at 1800 Hickory st.

FOB—Lost, Elk fob Saturday, emblem on back, with initials C. F. J. R. Reward. Gift dead friend. Ad. F 169, Post-Dispatch.

GLASSES—Lost, nose glasses, gold chain and wire earguard; Suburban car, Skinker entrance. Return gold if glass is broken. Arcade Pharmacy; reward.

HANDBAG—Lost, handbag, contents World's Fair ticket and other articles; owner's name on ticket; reward for return to St. Louis Union Trust Co.

HANDBAG—Lost, in Union depot, St. Louis, near validating office, about 11:20 p. m. Sunday, Nov. 6, square green handbag, brass initial "M," containing money, a number of miscellaneous articles and tan leather card case with cards of Mrs. John J. Phelan; liberal reward and no questions asked. Ad. Joseph M. Low, 612 Union Trust, Detroit, Mich.

MUFF—Lost, brown fur muff, Penny & Gentles silk counter, or Page bl. car, Friday afternoon; return 924 N. 3d st.; reward. (7)

NOTICE OF LOSS OF STOCK CERTIFICATE. Notice is hereby given that certificate No. F-72,-101 for 30 shares U. S. Steel common stock in name of James A. Eckert has been lost; reward paid if returned to 303 N. 4th st. (95)

PIN—Lost, a gold stick pin, with turquoise; McPherson and Olive. Reward if returned to 4959 Parkview pl.

PLUME—Lost, blue plume, Friday afternoon. Return to 2826 St. Vincent av.

POCKETBOOK—Lost, pocketbook, containing money, papers; Bellefontaine car near Barr's. Reward, Mrs. Leonora Beneke, 1203 Grattan st.

PURSE—Lost, ladies' silver chatelaine purse, in or near Manufactures building, World's Fair, Oct. 11, about 5:30 p. m. Return to Bernard Hotel, 9th and Pine sts., reward of $2.

PURSE—Lost, on Broadway, containing ring and letters. Finder please return to Busy Bee Candy Co., 615 N. Broadway. Reward.

RING—Lost, gold ring; large amethyst set; on Thursday; reward. Return to drapery department Georgia-Stimson F. and C. Co.

RING—Lost, gold ring, with Va Con Dios on stone; near main entrance to Fair. Return to 4614A Delmar bl., reward. (7)

RING—Lost, heavy gold seal ring, monogram J. H. O. B.; $10 reward for return of same. 4454 Evans av. (7)

SATCHEL—Lost, in Hagenbeck's Friday night, a small satchel containing gold watch, two passes, pair of gold beads and a little change; liberal reward is offered for returning same to 4300A Maryland av. (7)

SHAWL—Lost, shawl, Sunday, Nov. 6, old silk shawl, on Cherokee car or on 12th and Market; heirloom from dead mother; liberal reward if returned to 918 Hickory st.

TICKET—Lost, World's Fair season ticket, No. 1095. Phone Anna H. Chandler, Central 208M.

TICKET—Lost, Saturday, week ago, Nov. 6, at Arkansas bldg., November ticket to World's Fair, signed F. C. Powers, and a program of ladies' reading circle, Davenport, Wash. Return to commissioners, 46 Laclede bldg. Reward and no questions asked.

VEIL—Lost, a cluny lace front and blue veil, in white envelope; reward. Ad. E 54, Post-Dis.

WATCH CASE—Lost, on Market st., between 3d and 7th sts., front case of lady's gold watch. Return to 605 Market st.; liberal reward.

WATCH, ETC.—Lost, lady's watch and pin, Saturday; monogram E. J. on case. Return to 3509 Morgan; reward.

WATCH—Lost, lady's blue enameled watch, initial B. A. L. inside; please return to 2623 Park av., and receive reward.

WATCH—Lost, lady's gold watch, at 10c store on Broadway; reward. Mrs. Lena Shelton, 2743 Keokuk.

WATCH—Lost, in Fair grounds, Nov. 8, lady's gold watch, L. G. on face; photo inside; valued as a keepsake; liberal reward. 4346A Easton av.

WATCH—Lost, lady's small gold watch, hunting case, with name engraved inside back case, Beryl, 1896; reward. Return to 5242A Kensington av. (7)

Found

CHECK—Found, check, payable to McIntyre & Cousins by the German-American bank; owner can have same by calling at 3903A Fair av.

FOUND—At the Grand-Leader, Mme. Eoline Stanley's Complexion Cream removes freckles, pimples, blackheads and makes the complexion beautiful; it's guaranteed; 50c, all druggists; my Skin Food, 50c.

FOUND—A place where you can get the best boys' and men's shoes in St. Louis, $2.50 to $4. Harris Shoe Co., 407 N. 6th st. (16)

MARE—Found, gray mare, cut on left ear. Inquire Hofstetter, east side Taylor av., between Scott av. and Wabash tracks.

SATCHEL—Found, at World's Fair grounds, Saturday noon, lady's hand satchel; purse inside. Call at 1122 Tamm av.

HELP WANTED—MALE.

14 Words, 20c.
Business Announcements, 15c a Line.

ARTIST WANTED—Experienced portrait crayon artist. 1839 Franklin. Seserance; 2d floor.

BARBER WANTED—Good barber at once; best wages. 6066 Maple av.

BAKER WANTED—Good 2d hand baker. Southeast corner 23d and Howard.

BARBER WANTED—First-class reliable barber; $12 guaranteed; call Sunday afternoon. 2903 Dickson st.

BARKER WANTED—For clothing store. Apply American Outfitting Co., 703 N. Broadway.

BARTENDERS—Have an article that can be sold by bartenders; big profits. 3610 Thompson av.; call Sunday.

HELP WANTED—MALE.

14 Words, 20c.
Business Announcements, 15c a Line.

BILL CLERK WANTED—Young man; good penman; state age and experience. Ad. F 14, Post-Dispatch.

BLACKSMITH WANTED—Machine blacksmith. Granite Rolling Mill, 2d and Destrehan.

BOOKKEEPER WANTED—$500 and services buys half ownership established business; investigate; references. Ad. D 187, Post-Dis.

BOOKKEEPERS, ETC., WANTED—Bookkeepers, office managers, stenographers and clerks; we cannot find enough men of proved ability in these lines to fill positions which are open, paying salaries from $150 weekly to $5000 a year; call or write. Hapgoods (Inc.), 916 Chemical bldg.

BOYS WANTED—14 years of age. Mengel Box Co., Folsom and Lawrence. (8)

BOYS WANTED—Good boys. Apply Mo. Dist. Tel. Co., 709 Pine st., 2d floor. (8)

BOYS WANTED—From 14 to 17 years of age, to grind brick. Apply Hydraulic-Press Brick Co., King's highway and Frisco R. R. (7)

BOYS WANTED—15 and 16 years old, to learn trade. Ludlow-Saylor Wire Co., 400 S. Newstead. (8)

BOYS WANTED—Between 14 and 15 years old. Granite Iron Rolling Mill, 2d and Destrahan. (83)

BOYS AND GIRLS WANTED—To sell court plaster; 50 per cent commission, or valuable premiums. H. W. Munro, 496 Jackson bl., Chicago.

BOYS! GIRLS!—Gold watch absolutely free for couple hours' work; full particulars and a valuable scarf pin for dime. Imperial Supply Co., Liepsic, O.

BOYS WANTED—To learn the wholesale thread business. H. E. Locke & Co., 805 Lucas av.

BOYS WANTED—To learn telegraphy, day or night. Railroad Telegraph School, 1316 Pine.

BOYS WANTED—Apply 8 o'clock Monday morning. T. Wright & Co. Cigar Co., 800 Olive st.

BOY WANTED—A 16-year-old boy, to help buyer and take care of horse. Stable, near Jefferson and Market. Ad. E 25, Post-Dispatch.

BOYS WANTED—Immediately, to learn telegraphing on our lines; day or evening; good pay. Union Electric Telegraph Co., 102 N. 3d st.

BOY OR GIRL WANTED—To strip tobacco. 1404 Market st.

BOY WANTED—Bright and intelligent office boy; must come recommended. Ad. A 125, P.-D. (8)

BOY WANTED—For filing papers and general office work; state salary and age. Ad. F 29, P.-D.

BOY WANTED—A good steady boy for delivery, one who is bright, clean and ambitious; must be honest and willing; a good steady place. Ad. F 75, Post-Dispatch.

BOY—Sit. wanted to care for furnace by boy and help with housework. 4313 Morgan.

BOY WANTED—To work in drug store. Diechman Pharmacy, 16th and Cass.

BOY WANTED—Strong boy, 18, to work in candy stand. Monday at 9, stand No. 1, Union Market.

BOY WANTED—Without home, to work around house; good home. 1913 Morgan st.

BOY WANTED—Boy 16 to 18 years to learn trade. Ad. D 183, Post-Dispatch.

BOYS WANTED—Boys over 15 years old. St. Louis Paper Box Co., 21st and Randolph.

BOYS WANTED—Neat boys; permanent employment. Apply 214 N. 8th st. (2)

BOYS WANTED—Bundle boys at Boyd's, 514 Olive st. $3.50 per week.

BOY WANTED—To run elevator. Apply Chas. E. Lewis Mfg. Co., 10th and Clark.

BOY WANTED—Colored boy about 16 years old to run errands. Rosenfeld, 819 Washington av.

BOY WANTED—A boy 14 years of age for wholesale jewelry house; bring references. Apply rooms 404 and 405, Globe-Democrat bldg.

BOY WANTED—A boy of 14 years. 505 Franklin av.

BOYS WANTED—To work in strap room. 808 N. 15th st.

BOY WANTED—15 to 17 years old, to clerk in grocery; call 2661 Olive st.

BOYS WANTED—About 15 years old to work in cutting room. Tennent Shoe Co., 23d and O'Fallon sts.

BOYS WANTED—Who want a mannish shoe should try Harris' $2.50 shoes. 407 N. 6th. (16)

BOY WANTED—16 or 17 years old, to deliver; good wages. Apply 1318 Pine st.

BOY WANTED—Errand boy for drug store; call Maryland and Euclid avs.

BOY WANTED—One that understands feeding Gordon press. Ballard Snow Liniment Co., 500 N. 2d st.

BOY WANTED—Office boy, between 12 and 14 years of age. Call at 505 Benoist bldg.

BOY WANTED—To care for horse, deliver and work around grocery; references. Call Heinzlemann, Kirkwood, Mo.

BOY WANTED—Boy or young man to do light work around house. 1510 Olive st.

BOY WANTED—McLean Printing and Stationery Co., 111 N. 8th st.

BOYS WANTED—Boy, about 16; also errand boy. Apply W. W. Shinkle, 414½ N. 7th st.

BOY WANTED—Office boy in real estate office; answer with references. Ad. A 146, Post-Dis.

BOY WANTED—To run errands and deliver bundles. Apply Diel's, 9th and Olive.

BOYS WANTED—Boys, 15 to 19 years old. Moran Bolt and Nut Co., Main and Florida.

BOY WANTED—Experienced boy to work in finishing room on ladies' fine shoes. Courtney Shoe Co., 21st and Lucas.

BOYS WANTED—Must be 14 years old. Phenix Planing Mill, 12th and Spruce sts.

BOY WANTED—A small delivery boy; call Sunday afternoon. Florist, 1302 Olive.

BOY WANTED—A smart boy, who can write well; about 14 years. Eggert V Fisher, Opticians, 317 N. 9th st.

BOY WANTED—1909 Wash st.

BOY WANTED—To work in drug store. 2868 Lemp av.

BOY WANTED—Good, strong boy. 725 N. 11th st., 3d floor.

BOY WANTED—Small boy for office; apply Monday, between 10 and 12. 27 Laclede bldg.

BOY WANTED—With some experience, to work in drug store. 2401 N. Vandeventer av.

BOY WANTED—Small boy to work in flower store. 4832 Delmar bl.

BOY WANTED—About 14, to work in grocery store. 718A N. King's highway.

BOY WANTED—To work in drug store. 3201 Franklin av.

BOYS WANTED—Bundle boys. Apply Monday at 514 Olive st. T. B. Boyd & Co.

BOYS WANTED—Roller boys, new candy factory, Main and Olive; steady work after Xmas.

BOY WANTED—Good boy to help on milk wagon, 3457 Winnebago st.

BOY WANTED—Reliable white boy, 3 evenings week, after school, carry coal for two fires; salary $1 per week. 3748 Laclede av., 3d floor.

BOY WANTED—4651 Maryland av.

BOY WANTED—For flower store delivery. 3355 Lafayette av.

BOY WANTED—For grocery delivery; one with experience preferred; good wages to right one. Apply 921 Academy av., between 8 and 10 Sunday morning, or at 917, Monday.

BRICKSETTERS, ETC., WANTED—Two bricksetters, two brick team drivers; also brickyard men. Apply 503 Odd Fellows' bldg. (7)

BRICKLAYERS WANTED — Nonunion stock bricklayers; steady work; Sutton av. and Missouri Pacific tracks. Dickey & Holzwarth.

BRICKLAYERS WANTED—Two non-union bricklayers. Call at 130 N. 13th st. Sunday, Nov. 13, 10 to 11 a. m.

BRUSHERS WANTED—Two experienced bottom brushers. Apply Roberts, Johnson & Rand, 13th and Mullanphy sts. (2)

BUSHELMEN WANTED—Five bushelmen. J. W. Losse Tailoring Co., 807 N. 6th st.

BUTCHER WANTED—Young man with experience in butcher business; single. 1433 Cass.

BUTCHER WANTED—To run shop in his own behalf; corner location. Ad. E 119, Post-Dis.

BUTCHERS WANTED—Two first-class beef and pork butchers; packing house. Ad. F 64, Post-D.

BUTCHER WANTED—Good butcher and sausage maker; prefer a married man; must be sober and good references. W. H. Hardy, Batesville, Ark. (2)

CANDY MAKER WANTED—Finke's Candy Kitchen, 216 Collinsville av., East St. Louis. (1)

CANDY MAKER WANTED—With experience in crystal department. Ad. D 83, Post-Dis.

CANVASSER WANTED—Man for house-to-house canvassing; good pay. 3354 Olive st.

CARPENTER WANTED—Good nonunion carpenter; Sunday morning. 823 Howard st.

CARPENTER WANTED—First-class carpenter to put up building; apply after 1 o'clock Sunday, 1429 N. Grand av.

CARPENTER WANTED—Reliable carpenter and wife, for winter; will give rent in exchange for work. Ad. F 40, Post-Dispatch.

INDEX TO "WANT" ADS.

Classification.	Page.
Adoption	8
Agents Wanted	2
Agents' Rent Lists	9
Attorneys at Law	Part 2, 9
Animals	7
Bicycles	8
Books	4
Business Chances	4
Business for Sale	4
Business Wanted	4
Canvassers and Solicitors	2
City Real Estate	10-11
Clairvoyants	9
Deaths	1
Dressmaking	4
Dwellings for Rent	7-9
Educational	Part 2, 9
Farms for Sale	10
Farms for Rent	10
Farms Wanted	10
Financial	7
Flats for Sale	9
Flats for Rent	7
Furnished Flats Wanted	6
Furnished Houses for Rent	7
Furnished Flats for Rent	7
Furnished Houses Wanted	7
Furnished Houses and Flats for Sale	8
Gold and Silver	8
Help Wanted Male	1-2
Help Wanted—Female	2-3
Horses and Vehicles	8
Hotels and Select Apartments	7
Household Goods Wanted	8
Household Goods for Sale	8
Houses, Rooms, etc., Wanted	6
Improved Property for Sale	9-10-11
Laundry Help	3
Lodges	1
Loans on Real Estate	9
Loans on Personal Property	Part 2, 9
Lost and Found	1
Laundry Help	3
Machinery	7
Mail Orders	2
Marriages	1
Matrimonial	Part 2, 9
Medical	8
Mining	8
Miscellaneous Wants	7
Miscellaneous for Sale	7
Money Wanted	9
Musical	Part 2, 9
Opticians	4
Patents and Pensions	4
Personals	9
Personal Sundries	Part 2, 9
Poultry and Birds	7
Property Out of City	10
Real Estate Wanted	9
Real Estate for Sale	9-10-11
Roommates Wanted	7
Real Estate for Exchange	9
Rooms for Rent	5-6
Rooms and Board Wanted	6
Rooms and Board Wanted	6
Salesmen	2
Sewing Machines	8
Special Notices	8
Stocks and Bonds	4
Store, Barber and Bar Fixtures	Part 2, 9
Storage	Part 2, 9
Steam Carpet Cleaning	Part 2, 9
Stove Repairs	9
Situations—Female	3-4
Situations—Male	3
Suburban Property for Rent	7
Suburban Property Wanted	7
Suburban Board	7
Suburban Property for Sale	10
Theatrical	4
To Exchange	4
To Let for Business Purposes	7-9
Typewriters	4
Wall Paper Cleaning	6
Wanted for Business Purposes	7
Wanted to Lease	7
World's Fair Buildings and Material for Sale	7

HELP WANTED—MALE.

14 Words, 20c.
Business Announcements, 15c a Line.

CARPENTERS WANTED—2 carpenters. Call Sunday morning, 3149 Texas.

CARPENTERS WANTED—5 or 6 union carpenters; must be good finishers. 3404 Cambridge av., Greenwood, Mo.; Hancock Bros., Cont.

CAR REPAIRERS WANTED—And car carpenters. Apply foot of Utah st. (1)

CARPET LAYER WANTED—Southeast corner 25th and Palm.

CHEF AND WIFE WANTED—Will furnish rent, light, heat, linen, china and tableware and pay $1200 per year bonus to managing chef with wife who will take clubhouse in city of 90,000 and run it first-class on own responsibility; only responsible men with first-class references need apply; call Jefferson Hotel Sunday, from 2 until 5. S. Cassaday.

CIGAR MAKERS WANTED—Male or female. 1723 Elliot av.

CLERKS WANTED—3 good grocery clerks, at once. 926 Cass.

CLERK WANTED—Grocery clerk; $12; address in own handwriting, E 105, Post-Dispatch.

CLERK WANTED—Experienced grocery clerk, with references. J. W. Salisbury, 2002 East Grand. (7)

CLERK WANTED—Experienced grocery clerk. R. Burk, 1700 Cass av.

CLERK WANTED—Young man, 18 to 20 years, for general office work and to assist in collecting. Ad. E 28, Post-Dispatch.

COAL MINERS WANTED—20 long wall coal miners, at once. Miller Coal Co., Raymond, Ill. (1)

COLLECTOR WANTED—To collect old bills on commission. Ad., with full particulars, E 39, Post-Dispatch.

COMPOSITOR WANTED—A No. 1 job compositor in up-to-date office; permanent position; good salary. Ad. F 1, Post-Dispatch.

COOK WANTED—Japanese man for cooking, general work, small private family; good wages; Alton, Ill.; 25 miles from city; apply Monday at 5727 Cabanne; city references.

COOK WANTED—Short order cook on lunch counter; man; at once; no other need apply. 3827 Easton av.

COOK WANTED—Good cook; call after 9 a. m. 223 N. 2d st.

COOK WANTED—White, sober short-order cook; easy job, for night. 16 N. 14th st.

COOK WANTED—Teacher in city schools wants thoroughly reliable man or woman cook; must do general work of private family; $18 per month; bring references. Suburban car to Benton, 2009 Forest av.

COOK WANTED—Colored; $5 week. 1805 N. Grand.

CUTTER WANTED—Experienced cutter on ladies' fine shoes. Courtney Shoe Co., 21st and Lucas.

CUTTERS WANTED—On men's fine shoes. Courtney Shoe Co., 21st and Lucas.

CUTTERS WANTED—Experienced neckwear cutters. Fischlowitz & Frank, 1123 Washington av.

CUTTER WANTED—First-class custom cutter. Apply Sunday, S. B. Truschansky, 4123 Olive.

DENTIST WANTED—Good plate man; apply immediately to Century Dental Laboratory Co., 516 Century bldg. (7)

DENTIST WANTED—A first-class allround dentist, between the ages of 30 and 45; he must be reliable, sober and first-class in operating, plate, crown and bridge work; also a good extractor with gas; he must also be a success in the treatment and filling of roots; also a reasonably rapid workman; and will be required to furnish his own dental engine and operative instruments; salary $32.50 per week. Address Dr. J. J. Newell, Commercial block, St. Joseph, Mo. (1)

DENTIST WANTED—By Dec. 1; must be fine crown and bridge workman; also gold filler; would prefer one that has worked in an advertising office; first-class wages to right man; position by the year; don't want a drinking man. Ad. D 169, Post-Dispatch. (7)

DENTIST WANTED—An allround dentist with instruments, to take charge of advertising office, or will sell interest. Ad. B 197, Post-Dis.

DETECTIVES—Everywhere; steady work guaranteed every day; good salary. American Detective Agency, Milwaukee, Wis.

DISTRIBUTERS WANTED—Circular and sample distributers everywhere; no canvassing; good pay and permanent business. American Advertising Association, 312 Gerald bldg., Chicago.

DISTRIBUTERS WANTED—Energetic workers everywhere to distribute circulars, samples and advertising matter; good pay; no canvassing. Co-Operative Advertising Co., New York.

DISTRIBUTERS WANTED—Circular distributers; cash paid; send stamp. American Distributer, Kansas City, Kas.

DISHWASHER WANTED—Room and board furnished. 3004½ Walnut.

DISHWASHER WANTED—$3 week and board. Christopher, 709 N. Leffingwell av.

DOORMAN WANTED—Middle-aged man of neat appearance; good talker; no Pike barkers wanted. X-Ray Dental Parlor, 1212 Olive.

DRUMMER WANTED—First-class flour drummer, to handle our line on commission and expenses. Apply ... Vale Milling Co., Brighton ...

HELP WANTED—MALE.

14 Words, 20c.
Business Announcements, 15c a Line.

DRIVER WANTED—Young man to drive delivery wagon. Apply 3731 Garfield av.

DRIVERS WANTED—Laundry drivers with route; highest wages paid. Call 411 S. 22d.

DRIVER WANTED—Neat and experienced carriage driver; young man preferred. Call 1417 North Market st.

DRIVER WANTED—Laundry driver. Victor Laundry Co., 1030 Victor st. (7)

DRIVER WANTED—Experienced boy to drive grocery wagon. 3442 Lindell.

DRUG CLERK WANTED—Experienced junior; no college; privileges. 1801 Olive.

DRUG CLERK WANTED—Junior drug clerk; refs. Ad. G 33, P.-D.

DRUG CLERK WANTED—Junior drug clerk, 16 to 18 years old; 1 year's experience. 1401 Morgan st.

ENGINEER WANTED—Night work; must have a St. Louis license and good recommendations. Ad. A 17, Post-Dispatch. (7)

ERRAND BOY WANTED—City errand boy, about 13 years old; bring references. 4420 Easton.

ERRAND BOYS WANTED—10. Apply T. W. Garland, 409 N. Broadway.

FARMER WANTED—First-class farmer, acquainted with improved machinery, to act as foreman on stock farm in Tennessee. Call on C. D. Myer, Terminal Hotel, after 2 p. m.

FINISHERS WANTED—On custom pants; good pay and steady work; 622 Locust st.

FLORISTS WANTED—Two good allround florists. A. Waldbart, Hamilton av. and Horton pl. (7)

FLORIST WANTED — Experienced grower of plants and cut flowers; must be sober and reliable man. Edwin Denker, St. Charles, Mo.

FREE electrical outfit given to our students; we teach electricity at home by correspondence; can help you gain a better salary and position. Thos. A. Edison indorses institute. Write for special offer. Electrical Engineer Institute, N. Y. (99)

FUR CUTTER WANTED—Big pay; double overtime. T. A. Kennedy, 411 Olive st.

GLAZIER WANTED—A1 glazier on stock windows; good pay; steady employment. Memphis Sash and Door Co., Memphis, Tenn. (7)

GOVERNMENT POSITIONS—More than 15,000 appointments last year; chances better now; thousands we have prepared appointed. Write for circular 149, giving list of positions, salaries, examinations, sample questions, etc. National Corres. Inst., Washington, D. C. (99)

GRANITOID FINISHER WANTED—Inside work. 200 N. 2d st.

GRANITE CUTTER WANTED—Small job. Norman Monument Co., 1407 N. Grand.

GRANITOID FINISHERS AND LABORERS WANTED—At Botanical and Vandeventer, Monday morning. B. J. Christophal, contractor.

GROCERY CLERK WANTED—2745 Chouteau.

HARNESS MAKERS WANTED—A few good harness makers and one machine operator. J. B. Sickles Saddlery Co., 2100 Washington av.

HELPER WANTED—Blacksmith helper. 2844 S. 9th st.

HOUSEMAN WANTED—1st-class colored houseman who understands dining room work. 3804 Delmar bl.

HOUSEMAN WANTED—For private family; give references, etc. Ad. A 130, Post-Dispatch.

HOUSEMAN WANTED—Willing colored houseman. 4024 West Belle pl.

HOUSEMAN WANTED—White man for general housework. 2223 Park av.

HOUSEMAN WANTED—To wait on table and attend furnace; good wages. 4603 Westminster.

HORSE SHOER WANTED—Good fireman. 1410 Clark av.

KANSAS CITY BARBER COLLEGE, largest, best; open the year around; trade taught short time; small expense; commission paid; positions secured graduates; write for free catalogue. F. C. Bridgeford, 503 Delaware st., Kansas City, Mo. (99)

LABORERS WANTED—Apply 2800 De Kalb. (8)

LABORERS WANTED—Apply American Car and Foundry Co., Madison, Ill. (8)

LABORERS WANTED—Monday, at 200 N. 2d.

LABORERS WANTED—Quarry laborers, $1.75 day; Wickes, 10 miles below Jefferson Barracks. Apply at 101 Barton. (2)

LABORERS WANTED—15 laborers. Grand and Shenandoah. Tim Moloney.

LABORERS WANTED—With hatchets; rear 8d and Franklin. Missouri Wrecking Co. (2)

LINERS WANTED—Experienced sock liners on ladies' fine shoes. Courtney Shoe Co., 21st and Lucas.

LOCOMOTIVE FIREMEN WANTED—Young men, experience unnecessary; no strike; send stamp for application. Central Railroad Bureau, Chicago, Ill.

LUNCH MAN WANTED—Good allround lunch man; come ready to work. 1424 Cass.

Machinists and Boilermakers.

First-class nonunion locomotive machinists and boilermakers, accustomed to locomotive work; first-class pay; no fee charged. Apply room 3, 113 N. 6th st. (1)

MANAGER WANTED—With capital, to take biggest, best and most successful World's Fair production on the road. Ad. A 27, P.-D. (8)

MANAGER WANTED—For large department store in western city; state full experience; must have absolutely clear record. Ad. Frank Presbrey, 3 W. 29th st., New York city.

MARBLE WORKMAN WANTED—An all-round marble workman. H. G. Radford, Mayfield, Ky.

MANAGER WANTED—Every section, to appoint agents for new scientific game replacing forbidden slot machines in public places; evades law everywhere; played with nickels; finish beautiful; like cash register; rented or sold on easy payments; sample sent on 30 days' free trial; proposition will please you if we still have opening in your section. Independent Cash Register Co., Dept. 56, Chicago, Ill.

MAN WANTED—Young man to work in drug store; about two years' experience; must have good references. Apply after 10 a. m. Sunday, 24th and Cass.

MEN WANTED—Six men to travel; $50 month and expenses; experience unnecessary. 1525 Olive, room 1. (1)

MAN WANTED—A man to care for 2 horses and do general work about house ... Lynch st.

MAN WANTED—Some one to wash steps, tend furnace, etc. 3519 Lucas av.

MAN WANTED—Young man who is rapid and accurate at figures; address stating salary wanted, with references. Ad. A 128, Post-Dispatch.

MAN WANTED—Young man to act as shipping clerk. Apply 308 N. 15th st.

MAN WANTED—Good man for laying sash and doors; steady work for right man. Wabash Woodworking Co.

MAN WANTED—Young man, 18 to 20 years of age, to learn the dentists' supply business; reference required. Ad. F 13, Post-Dispatch.

MAN WANTED—Young man to work in coal yard. 1007 Monroe st.

MAN AND WIFE WANTED—To work for private family in suburbs. Apply 101 N. 3d st.

MAN WANTED—Man to work on two acres of ground and around house at Kirkwood, Mo. Moser place.

MAN WANTED—Bright business man with $200 can secure snap; mechanical; substantial. Ad. F 187, Post-Dispatch.

MAN WANTED—To take care of private stable, yard and furnace. Apply Sunday morning to A. W. Lyrett, 3530 Cambridge av. (Greenwood), Maplewood, Mo.

MAN WANTED—Old man for kitchen work. 1501 N. Broadway.

MAN WANTED—Single white man who appreciates good home to do chores; must be sober and industrious. 1215 S. Jefferson av.

MAN WANTED—To run confectionery store on shares; one who can make his own candy. Ad. E 83, Post-Dispatch.

MAN WANTED—Experienced outside man for jewelry store; $3 per day. 1707 Market st.

MAN WANTED—To take contracts for wrecking World's Fair building. Ad. F 37, P.-D.

MAN WANTED—Young man, assistant in office; must have some knowledge of bookkeeping; moderate salary; references. Mcletio Fish and Oyster Co., 415 Wash.

MAN WANTED—A colored couple, man to take care of horses and woman for housework. 1223 Oregon av.

MAN WANTED—Elderly man used to farming for light work. Ad. D 118, Post-Dispatch.

MAN WANTED—Young man to drive single wagon. Call at n. w. cor. of 17th and Clark av. Sunday morning, between ... and 11 o'clock.

MAN WANTED—Old man to take care of horses; call n rear, 2966 S. Jefferson.

MAN WANTED—A good man to assist with general work; good home and small wages. Ad. G 126, Post-Dispatch.

MAN WANTED—An intelligent Hungarian, well acquainted with the Hungarian people of St. Louis; good position. Ad. E 165, Post-Dis.

HELP WANTED—MALE.

14 Words, 20c.
Business Announcements, 15c a Line.

MAN WANTED—Man to work around house; must be a good milker. 3901 Magnolia.

MAN WANTED—Man for job work. Apply between 9 and 10. 4410 Westminster.

MAN WANTED—At once, young man able to manage mail-order department of our Chicago offices; some traveling; proposition requires $200, fully secured; good salary and share in profits; this is a splendid opening for right man. Ad. Talcum Puff Co., 31 Textile Bazaar, Manufactures building, Fair.

MAN AND WIFE WANTED—As cook and general work. 4483 West Belle pl.

MAN WANTED—Man between 40 and 50 for light labor; $1.50 per day. Ad. A 131, Post-Dispatch.

MAN WANTED—Man or grown boy to work around place; must be good milker. 6218 Wagner av. Easton or Suburban car. (7)

MAN WANTED—A storeroom man; one with club or hotel experience preferred. Ad. A 118, Post-Dispatch. (7)

MAN WANTED—To take care of furnace. 3040 Olive st.

MAN WANTED—Young man, about 20 years of age, of good education, previous experience not necessary; must be quick and accurate at figures; $7 per week; chance for advancement; apply in own handwriting. Ad. G 103, Post-Dispatch. (7)

MAN AND WIFE WANTED—Man to attend furnaces, woman for general housework. Call 4219 West Belle pl. (7)

MAN WANTED—Young man between 17 and 20 years of age. 2d and Destrehan sts. (83)

MAN WANTED—Strong, active man for mechanical work; small salary to commence; state age, experience and salary expected. Ad. A 138, Post-Dispatch.

MAN WANTED—Traveling man for Missouri; advertising and collecting; salary $60 monthly and expenses; steady position. Manager Travelers, 1110 Caxton bldg., Chicago.

MAN WANTED—Person to call on retail trade for manufacturing house; local territory; salary $25 paid weekly; expense money advanced; previous experience unnecessary. American House, Star bldg., Chicago.

MAN WANTED—Young man who has had some experience in the carpenter trade, who can do a common job, to finish the trade; will teach a young man who takes interest in work to draw plans. Ad. F. J. Douglas, 2836 Franklin.

MATTRESS MAKERS WANTED—Also apprentices. C. J. Kindel Bedding Co., 209 N. Main.

MEATCUTTER WANTED—First-class meatcutter; steady work. 2510 N. Grand.

MEN WANTED—To run on trains; sell goods; good pay; experience not necessary; apply to Mr. Jordan, railway news office, 2009 Walnut st., St. Louis, near Union Station. (7)

MEN WANTED—30 colored concrete men, Monday morning; Pestalozzi and Compton. G. Eyermann & Bro. (7)

MEN WANTED—In every city or town; $5 to $10 a day guaranteed; a new article and a new way to sell it. Chandler & Co., 376 Clifton Park av., Chicago.

MEN WANTED—Ten men in each state to travel, tack signs and distribute samples and circulars of our goods; salary $75 per month; $3 per day for expenses. Kuhlman Co., Dept. C 12, Atlas block, Chicago.

MEN WANTED—Young men, everywhere, copy letters home evenings; $9.50 week. Send addressed envelope for particulars. Manager Dept. S 151, box 1411, Philadelphia, Pa.

MEN WANTED—Young men to learn telegraphing; day or evening; permanent positions, paying $50 to $125 monthly. Apply to telegraph superintendent, room 303, Union Electric Telegraph Co., 102 N. 3d st.

MEN WANTED—10 men Monday morning, Main and Gratiot sts. John A. Lynch.

MEN WANTED—To get their measure taken for $12.50 suits and $3 pants. Klein, 1617 Market st. (36)

MEN WANTED—To try Harris' Polar Colt Shoes; waterproof; $4. 407 N. 6th st. (16)

MEN WANTED—Of good appearance, old or young, to introduce radium cleaners; $15 to $25 per week easily made. The 3 Radium Cleaners, 1235 Armstrong av.

MEN AND TEAMS WANTED—At the n. w. corner of 2d and Elm sts. Apply to foreman.

MEN WANTED—We want experienced business men to sell our new plan of insurance; hustlers make good money. Continental Casualty Co., 854 Century bldg.

MEN WANTED—Nine Odd Fellows in each state given pleasant, permanent, profitable employment near home; whole or part time; good pay. Fraternal, Thames bldg., New York.

MEN WANTED—100 men to try our 35c half soles. St. Louis Shoe Repair Co., 1705 N. Broadway.

MEN WANTED—Immediately to learn telegraphy for railroad positions, the largest and best telegraph school in the city; open day and night. Railroad Telegraph School, 1316 Pine.

MEN WANTED—For farm work, near East Alton. Apply Monday, bet. 10 and 12, 2309 Morgan st.

MEN, ETC., WANTED—Monday morning, men and teams, at Crittenden st., one block north of Arsenal and two blocks east of Grand. Chas. Hammond.

MEN WANTED—Brakemen, firemen, flagmen; sober, able-bodied men, who desire to enter the railway service in the above capacities, to address Standard Railway Bureau at Indianapolis, Ind., 119 Abbott block. Men must have good eyesight, hearing, hands, feet, tell colors and furnish references if they pass; those desiring application and examination blanks, etc., send 25c in stamps; promptly returned to those who cannot qualify.

MEN WANTED—To learn barber trade; few weeks completes by our method of steady practice and instructions; special inducements now; can nearly earn expenses before finishing. Call or write Moler Barber College, 1110 Pine. (5)

MEN WANTED—Strong young men for firemen and brakemen, Missouri and other railroads; firemen, $65 monthly, become engineers and average $125; brakemen, $60, become conductors, and average $105; name position preferred; send stamp for particulars. Railway Association, room 122, 227 Monroe st., Brooklyn, N. Y. (55)

MEN WANTED—Will make first-class bookkeeper of you in six weeks for $3 or return money; distance, experience immaterial; I find positions, too, free; place thousands; placed pupil Aug. 27 at $40 weekly; perhaps can place you, too; save this and write. J. H. Goodwin, expert accountant, room 725, 1215 Broadway, New York. (99)

MEN WANTED—To sell goods on passenger trains; no employment agencies. Call or address Van Noy News Co., 216 S. 18th st. (7)

OFFICE BOY WANTED—14 to 16 years old. 206 Walnut st.

OFFICE BOY WANTED—Office boy, about 15 years old. Apply 1221 Fullerton bldg., 8:30 o'clock.

OPERATORS WANTED—On ladies' skirts; steady work and good pay; come ready for work. S. Frelich, 822 Washington av., entrance on 9th st.; take elevator.

OPERATOR WANTED—Niggerhead operator on women's welts; steady position. Apply at once, Brown Shoe Co., 18th and Wash.

OPERATORS WANTED—Dentist wants 2 first-class operators; swift on gold crowns, gold fillings and treatment; $25 per week; position permanent. New York Dentists, 1029 Main st., Kansas City, Mo. (4)

PACKERS WANTED—Glass and china ware packers. Apply 308 N. 13th st.

PAPER HANGER WANTED—Good paper hanger. 417 N. 8th st.

PAPER HANGER WANTED—State wages wanted per roll. Ad. F 57, Post-Dispatch.

PATTERN MAKERS WANTED—Metal pattern makers. St. Louis Malleable Casting Co., 7800 N. Broadway. (7)

PAVERS WANTED—For street work; 23d and North Market. Fruin & Colnon, Contractors. (1)

PORTER WANTED—901 N. Taylor av.

PHARMACIST WANTED—Registered pharmacist. Address lock box 16, Cardwell, Mo.

PHOTOGRAPHER WANTED—Caller outs; best job in town. Redman, 4027A N. 22d. (1)

PHYSICIAN AND PHARMACIST WANTED—Registered physician and pharmacist at Tuscumbia, Mo. Ad. 65, Tuscumbia, Mo. (4)

PHYSICIAN WANTED—Who is registered pharmacist. Address lock box 16, Cardwell, Mo.

PLATER WANTED—Gold and silver work in small town; state salary. Ad. E 31, Post-Dispatch.

PLASTERERS WANTED—200 first-class plasterers to ship to New York city; steady work; union or non-union. 408 Railway Ex. bldg., 4th and Chestnut.

MEN WANTED—To operate our patent cold process for cleaning beer pipes; $30 weekly from a small investment. Sanitary Pipe Cleaning Co., Cleveland, O.

MEN WANTED—150, with hatchets; 8d and Franklin. Missouri Wrecking Co.

MEN WANTED—Five men at Waterman and Union av. James J. Ryan.

MORTISER WANTED—Second-hand mortiser, jointer and other machinery. Call or write 4100 Olive, Lindell 233A.

PAINTER WANTED—Nonunion. 4309 Gibson av.

PAPER HANGER WANTED—Only A1, to figure on work. Hunadio, 209 Fidelity bldg.

HELP WANTED—MALE.

14 Words, 20c.
Business Announcements, 15c a Line.

PACKERS WANTED—Experienced packers for marble statuary, pictures and fine porcelain; must be A1; none other wanted. Apply between 11 and 12 o'clock, 5371A Easton.

PACKER WANTED—First-class furniture packer; must be fast, sober and reliable man; a good, permanent position for the right man. Ad. 2004 Morgan st.

PARTNER WANTED—Partner for furniture business; $200 and services; references exchanged. Ad. E 147, Post-Dispatch.

PAPER HANGERS AND PAINTERS WANTED—Steady work; good nonunion men. 2001 Washington av., Sunday, 10 a. m.

PORTER WANTED—Drug store; experienced; good references. 2231 Chestnut.

POSITIONS FILLED—Last week the following employed students of Southwestern Business College, 810 Olive st., as bookkeepers and stenographers: U. S. Civil Service Commission, Custom House, St. Louis; Blanke Coffee Co., 7th and Clark; Franklin Mutual Insurance Co., Franklin Bank; McCathy Optical Co., 609 Locust st. This school prepares persons for the best office employment and makes a specialty of assisting graduates to good positions. Day and night school; call, telephone or write for catalogue.

PRESIDENT ROOSEVELT'S election insures an increase in civil service appointments; those intending to take the next examination should send to the Columbian Correspondence College, Washington, D. C., and secure its free civil service announcement containing dates, salaries, places for holding examinations and questions recently used by the government. (99)

PRESSFEEDERS WANTED—G. A. Bauer, 210 N. 15th st.

PRINTER WANTED—All-round printer wanted for foremanship of up-to-date weekly and job plant; state experience and salary expected. Ad. Box 168, Greenville, Ill. (7)

PRINTER WANTED—Two-thirder desiring to finish in allround work in country office, address Journal, New Athens, Ill. (2)

PRIVATE diseases a specialty; satisfaction guaranteed. Market St. Dispensary, 14th and Market sts. (14)

REPRESENTATIVES WANTED—In every locality, to handle our Tempest Washer; sells on sight, because you show how it does work of an $8 washing machine and costs $1.50; write immediately for exclusive territory and agents' prices. Tempest Co., 197 E. Madison, Chicago.

RIPSAWYERS, ETC., WANTED—Ripsawyers and machine nailers. Columbia Box Co., 19th and North Market. (8)

RUNNER WANTED—Good hotel runner; good commission paid. Ad. F 73, Post-Dispatch.

SALESMEN WANTED—Visiting reliable liquor, drug and grocery trade, to sell bottled malt whisky on commission; splendid side line. Dr. Barney's Malt Whisky Co., Philadelphia. (99)

SALESMEN—Advertising, city and traveling, to sell color barometers to advertisers; easy sellers; big commission; write for samples stating territory covered. J. L. Bieder Co., 55 Lake st., Chicago.

SALESMEN WANTED—$75 per month and traveling expenses paid salesmen to sell goods to dealers; experience unnecessary. Purity Co., Chicago. (53)

SALESMAN WANTED—Bread wagon; must be hustler; salary and commission. Ad. Y 90, Post-Dispatch. (7)

SAUSAGE MAKER WANTED—First-class, to take full charge of department in large packing house on the east side. Reply, giving experience in this line, A 126, P.-D.

SHEET METAL WORKERS WANTED—Good galvanized sheet metal workers. Call at 421 S. 6th.

SHIPPING CLERK WANTED—An experienced shipping clerk by large furniture house; must know his business thoroughly; must be sober and reliable; give experience and references. Apply 2004 Morgan st.

SHOEMAKER WANTED—First-class toucher up on men's welts. Tennent Shoe Co., 23d and O'Fallon.

Shoemaker Wanted

Cutters on trimmings and leather linings; also young man to do figuring in cutting room.
ROBERT, JOHNSON & RAND,
Hickory st. factory.

SHOEMAKER WANTED—To do repair work; good German preferred; steady man only; call 7285 Manchester av.; take Suburban car.

SHOEMAKER WANTED—First-class light heeler. Apply Robert, Johnson & Rand, 13th and Mullanphy sts.

SHOE WORKERS WANTED—10 or 12 first-class second lasters; plenty work and steady job. Apply to Mr. Barber, Brown Shoe Co., 18th and Wash sts. (7)

SHOVELERS WANTED—Call today, 2d and Barton sts.; 22½c per hour. John Boland, contractor.

SHOEMAKER WANTED—First-class shoemaker; one who can wait on trade. Mathews, 1019 N. Vandeventer.

SOLICITORS WANTED—First-class men solicitors; good appearance necessary. Victor Laundry Co., 1030 Victor st. (7)

STEAM DRILLER WANTED—At Lamb's quarry, 6600 Olive st. rd.

STENOGRAPHERS to learn to be opticians. Southern Optical Co., 1405 Olive, St. Louis.

STONEMASONS WANTED—10 stonemasons, at Clay school, 14th and Bremen; bring tools. Y. R. McKnight.

STOREBOY WANTED—906 N. Grand av.

STRIPPERS WANTED—Experienced men or women to strip tobacco. 1006 N. Compton. (7)

SUBCONTRACTORS WANTED—To bid on two houses; plans at room 400, Continental Bank bldg.

TABULATOR WANTED—Experienced Remington male tabulator for billing in large concern; must be rapid and accurate; state salary wanted and give best of references. Ad. A 129, Post-Dis.

TAILORS WANTED—3 first-class coatmakers; at once. H. Rothburg, 405 Oriel bldg.

TAILOR WANTED—Experienced tailor on ladies' coats; steady work; good pay. 517 Locust st., 2d floor.

TAILOR WANTED—First-class tailor or tailoress; fine custom coats; good pay right party. 1104 Morgan st.

TAILORS WANTED—Two first-class ladies' tailors on coats; steady; good wages. 2302 Washington av.

TAILOR WANTED—First-class tailor; one that can do good pressing; $18 to $25 a week. 830 Franklin av., third floor.

TAILOR WANTED—First-class coat maker; permanent position; to go out of town. Apply Room 1217 Fullerton bldg.

TAILOR WANTED—Ladies' tailor, at once; call Monday morning to work. 900 N. Grand.

TAILOR WANTED—First-class ladies' tailor. Good & Wall, 815 N. King's highway.

TAILORS WANTED—To attend entertainment given by the Journeymen Tailors' Union, Sunday evening, Nov. 13, National Hall, Dolman and Aken av.

TEAMS AND MEN WANTED—25 teams, 80-ft. beds, and men, Morgan, west King's highway, in morning. W. J. Redmond & Co. (1)

TEAMS WANTED—50 teams with 80-foot bed, at Hamilton-Brown's new shoe factory, 21st and Locust; also 32 paddy shovelers; this job is good for two months; you can get your money every night. Jacob Schaeper Wrecking Co.

TEAMSTERS WANTED—10 teamsters. 24th and Dickson. Tim Moloney.

TEAMSTERS WANTED—20 teamsters, camp, one block west of Suburban car tracks, on Easton, and 5 blocks northwest of Suburban Garden. Tim Moloney.

TEAMSTER WANTED—Experienced teamster. Lumber yard, Spring and Cass avs.

TEAMS, ETC., WANTED—Five teams and five shovelers; Sidney and Iowa, Sunday morning.

TEAMS, ETC., WANTED—Five teams and 10 shovelers, on Broadway, between Carroll and Marion; long job; Monday morning.

TEAMSTERS WANTED—For dirt wagons. Call 8 and 9 a. m., rear 3208 S. 7th st.

TEAMSTERS WANTED—Apply stable, 2919 N. Spring av. Carroll Contracting Co.

TRAIN BUTCHERS—Have best side line on market; call Sunday. 3710 Thompson av.

TAILORS WANTED—Three tailors on ladies' coats. W. A. Gerry, ladies' tailor, 3921 Cook.

TINNER, ETC., WANTED—Tinner and helper. Apply Sunday, 1102 N. 6th st. C. L. Dolson.

TINSMITH, ETC., WANTED—Tinsmith and helper. Call 1318 N. Broadway.

WANTED EVERYWHERE—Hustlers to tack signs, distribute circulars, samples, etc.; no canvassing; good pay. Sun Advertising Bureau, Chicago.

Wanted Machin Moulders

And piece work chippers at Commonwealth Steel Co., Granite City, Ill.; no trouble.

WAITERS WANTED—Colored male waiters, come ready for work. Blue Grass Restaurant, 4046 Olive st.

WAGON WASHER WANTED—614 S. 6th. Merchants' Express Co.

WRECKERS WANTED—100, with hatchets; 8d and Franklin. Missouri Wrecking Co.

WOOD PATTERN MAKERS WANTED—Apply American Steel Foundry, East St. Louis.

HELP WANTED—MALE.

14 Words, 20c.
Business Announcements, 15c a Line.

WANTED,
FIRST-CLASS FLOOR-WALKER with department-store experience; must come well recommended; good salary and permanent position to right man.
EXPERIENCED CURTAIN AND DRAPERY SALESMEN WANTED—
EXPERIENCED MAN to repair and set up toys also wanted. Apply 8 a. m., Monday, superintendent,
FAMOUS,
Broadway and Morgan.

WE will make you a present of $100, give you a splendid suit of clothes every 90 days, enlarge your picture free and pay you a salary of $75 per month and all traveling expenses to take orders for the greatest and most reliable portrait house in the world; all this will be guaranteed. Address R. D. Martel, Dept. 354, Chicago, Ill.

WRECKERS WANTED—20 wreckers. Main and Cedar sts. Tim Moloney.

WRECKERS WANTED—25 wreckers, with hatchets, and teamsters. 1117 Olive st. L. A. Thomas & Co.

YOUNG MEN WANTED — Competent young men as housefurnishing packers. Apply 1st floor, balcony.
THE MAY CO.,
Washington av. and Sixth st.

A LIFE-SIZE picture free with each dozen photos at the When Studio, 1631 Franklin av.; telephone C917. (8)

$20 weekly and commission will be paid to one reliable man in each district; no canvassing; pleasant, dignified employment. Write today. Ernest, Elks' Temple Detroit, Mich.

CURE any disease; you can pay after cured; consult free. Dr. Crowley, 1548 N. 8th st.

THE De Soto is the best and purest drinking water in the world; offices and stores supplied; we furnish hygienic coolers free; write for particulars. Exposition Water Co., Equitable bldg. (58)

ONE DOLLAR A YEAR PROTECTS YOU.
We issue more accident and sickness policies than any other similar company in the world, because we issue the most popular and cheapest insurance written; new plan; $1 a year pays for $500 policy; no assessments or dues; other amounts in proportion; death benefit; weekly indemnity; specific indemnity for loss of limbs or eyesight; free medical attendance; many other original and popular features; issued to either sex without regard to nationality, color or occupation; all claims promptly and liberally settled.
INSURANCE ASSETS, $500,000.
Reliable representatives wanted everywhere; good territory still open; liberal contract to capable agents; previous experience not necessary.
THE INTERNATIONAL COMPANY,
281 Broadway, New York.

$20 WEEKLY easily earned (position permanent) distributing circulars, samples, etc.; for particulars. Commercial Advertising Association. Philadelphia, Pa.

21 POUNDS BEST
Eastern granulated sugar for $1; inquire of your grocer, then compare our prices; 10 pounds of our celebrated combination coffee for $1.75; regular price, 25c per pound; our pure Bonanza and Ceylon tea only 60c pound; sold elsewhere for 80c; 3 pounds very finest Mocha and Java for $1; sugar sold only with $1 other goods. Phone Kin. B1435. GEO. COUSINS' TEA CO., 523 Market st.

ANY BRIGHT BOY
Who can hustle can easily earn from $3 to $6 a week selling the Post-Dispatch in his neighborhood. The work does not interfere with school duties. Besides the liberal pay many
Valuable Prizes Are Offered
Write to or call at the Post-Dispatch Circulation Department for full particulars. (8)

AGENTS WANTED.

14 Words, 20c.

AGENTS WANTED for "War Songs and Poems of the Southern Confederacy"; collected and edited by an ex-Confederate and well-known author, Rev. H. M. Wharton, D. D. Dedicated to the late Gen. John B. Gordon. Indorsed by most prominent ex-Confederates and the Daughters of the Confederacy. Contains over 500 pages. Magnificently illustrated. Rare collection of war songs and poems dear to every southern heart. Every true southerner will want this book. Enormous demand. Magnificent opportunity for agents. One agent made $99.20 first week; another $328.90 in seven weeks. Terms liberal. Territory assigned on application. Outfit free. Send at once 15 cents to pay postage. Don't delay. Address Dept. N. The John C. Winston Co., 1006 Arch st., Philadelphia, Pa. (82)

AGENTS WANTED—Sell our $1 bottle Sarsaparilla for 35c; best seller; 200 per cent profit; write today for terms and territory. F. G. Greene, 115 Lake st., Chicago. (99)

AGENT WANTED—Reliable man or woman to manage branch supply office for salesmen; no investment or canvassing required in position; expenses advanced; weekly salary and 5 per cent commission. Ad. Manager, supply dept., 5th floor, Thompson bldg., St. Louis (1)

AGENTS WANTED—You can carry our article right in your pocket; sell for cash at four houses out of five and ladies thank you for calling; you may think this sounds a little too good, but we send sworn statements showing just what agents are doing; investigate this. Setlive Bros., Keokuk, Io. (99)

AGENTS—If you want to learn mail order business and get next to the new schemes and moneymakers, ask for free sample of "Smith's Partner," Alliance, O.

AGENTS make 500 per cent profit selling "Novelty Sign Cards," merchants buy 10 to 100 on sight; 800 varieties; catalogue free. Sullivan Co., 1139 Maplewood av., Chicago, Ill.

AGENTS WANTED—Make $3 to $10 a day fitting glasses; big profits; our 24-page free eye book tells how; write today. Jacksonian Optical College, College pl., Jackson, Mich.

AGENTS WANTED—Read in dark, nameplates, signs, numbers; 200 per cent profit; samples free. Wright Supply Co., Englewood, Ill.

AGENTS WANTED—Men and women; sell watches or appoint agents; sample $10 watch free; $18 to $30 weekly guaranteed; show the sample to your friends and sell enough watches to handsomely increase your present salary. Write today to Union Watch Co., Dept. El, Chicago, Ill.

AGENTS WANTED—Zarema imitation diamonds puzzle experts and cut glass; catalogue free. Zarema Diamond Co., Woodlawn, Chicago.

AGENTS WANTED—$500 per month made by selling Stransky's patent for making smokeless gun powder at 10 cents per pound; particulars free. J. A. Stransky, box 200, Pukwana, S. D.

AGENTS WANTED—Energetic men as branch office managers to handle agents; also soap crew managers for road; $200. Parker Chemical Co., Chicago.

AGENTS WANTED—Improved adjustable window sign; quick seller to stores, saloons, etc.; big profits; illustrated circulars; territory. Climax Novelty Co., St. Louis.

AGENTS WANTED—$50 a week guaranteed; automatic washers sell themselves; agent writes, "Exhibited sample to 10 women, took 10 orders;" time, 45 minutes; profit over $50; guaranteed to do a washing in 30 minutes; furnishes its own power; requires no labor; costs less than any other machine; free samples and exclusive territory furnished. Automatic Washer Co., Station U, Chicago.

AGENTS WANTED—Portrait agents; magnificent new catalogue; free samples; 30 days' credit. F. P. Co., Wayne, Ill.

AGENTS WANTED—To introduce a new light machine oil for typewriters and sewing machines; best on the market; no acid or gum; one trial will convince; send 10c for sample bottle and terms. Lubron Mfg. Co., 39 India st., Boston.

AGENTS WANTED—Agents and street men to sell the great book, "The Simple Life," recommended by President Roosevelt; 100 per cent profit; quick seller. Ad. Ogilvie, 27 Rose st., New York.

AGENTS WANTED—Young hustlers, $3 day easy; comic cards, cases, etc. Magnus Hess, 211 Randolph, Chicago.

AGENTS WANTED—Some good fire, surety and casualty insurance agents; address by letter to Harry M. Coudrey & Co., Century bldg. (82)

AGENTS—Reap quick harvest; $5 day and upward; selling Ford's airtight all-wood weather strip; easily applied to doors and windows; reduces coal bills; samples and terms free. Chas. J. Ford, 894A Senior bldg., Holyoke, Mass.

AGENTS WANTED—Portraits and frames; we make the kind that pays best; catalogue free. Rayer, 1722 Franklin av. (1)

AGENTS WANTED—To sell our superior and western grown trees; will give steady position and pay big commission. Washington Nursery Co. Detroit, Mich. (8)

AGENTS WANTED—Everywhere, men and women, for household necessity; immense seller; enormous profit; agents say it's biggest money maker out. Box 274, Tremont, Pa.

AGENTS—$36 for $1 selling clam shell pearls retails 25c each; send $1 today for sample gross; every one a beauty. Pacific Shell Co., 1129 Hobson st., Los Angeles, Cal.

AGENTS—Big money for introducing and selling the new gaslight burner for all kerosene lamps; no chimney, no smoke; fits any lamp; lasts for years; fast seller; no risk; 200 per cent profit; experience not necessary; samples free; beware of imitations; no branch offices. Ad. Luther Mfg. Co., Dept. 287, Cincinnati, O.

AGENTS WANTED.

14 Words, 20c.

AGENTS—Sell our new combination suit hangers, 200 per cent profit; write for particulars; samples, 35c. J. F. Gasthoff & Co., Danville, Ill.

AGENTS WANTED—Assessment life insurance men or first-class book agents can make $5 to $25 per day in the city; no competition. Ad. by mail, giving your address, F. P. French, American Hotel, Grand Plaza and De Baliviere.

AGENTS—Exp. men to sell new ticket; just out; agents make $10 daily. Gene H., 506 Olive. (8)

AGENTS—$150 made in 10 days on 25c capital; city or country; sure winner; pays from start; details for stamp. C. Kibbee, Quincy, Ill.

AGENTS—$75 monthly; metal combination rolling pin; 9 articles combined; lightning seller; sample free. Forshee Co., B 182, Cincinnati, O.

AGENTS—Write for our new plan guaranteeing you $25 per day clear profit introducing our 4 new patents; no experience needed; our circulars teach you the business and our patented goods do the rest; if you are making less than $300 a month, write us; don't waste stamps and money on catch-penny advertisements; we forfeit $500 to any person proving we do not send free samples on receipt of application, with full information to start right to work to earn $25 per day. Braham Steel Co., R 3251, Cincinnati, O.

AGENTS WANTED—We pay $18 per week and expenses to men with rigs to introduce poultry compound; year's contract. Imperial Mfg. Co., Dept. 54, Parsons, Kan. (99)

AGENTS WANTED—General agents, $20 to $50 weekly; every business man buys new vest pocket invention, $3; big holiday business. Standard Co., 1180 Spitzer, Toledo, O. (99)

AGENTS WANTED—Tea and coffee; everywhere, the most liberal terms offered by any company. Atlantic & Pacific Tea Co., 712 N. Broadway, St. Louis, Mo. (99)

AGENTS WANTED—$75 per month and expenses to sell advertising signs to merchants and manufacturers. St. Louis Sign Co., St. Louis, Mo. (99)

AGENTS WANTED—To sell a decided novelty. 3339 Manchester av.

AGENTS WANTED—I want agents, ladies or gentlemen, in every town, to introduce the 3 radium cleaners; something entirely new; sells wherever shown; a household necessity; write for territory and particulars. The Three Radium Cleaner, 1235 Armstrong av., St. Louis.

AGENTS WANTED—Photo ticket agents make money selling our 10c ticket; best seller in town. Schaper Bros., Photo Dept., Broadway and Franklin av.

AGENTS WANTED—Lady agents, $3 to $5 daily earned introducing our $1 box of high-grade toilet soap for 25c. Parker Chemical Co., 202 N. 9th st., room 207 Benoist bldg.

AGENTS WANTED—Everywhere, to sell to families our coffees, teas, spices, extracts and baking powder; extra inducements. Athletic Tea Co., 801 N. 2d st.

AGENTS WANTED—Photo agents, to sell the easiest selling ticket in the city. 9 S. Broadway.

AGENT WANTED—For accident and health insurance; first-class proposition. 404 Benoist bldg., 9th and Pine.

AGENTS to handle our high-grade perfumes; our plan wins; large profits; terms reasonable. Leffler & Co., St. Louis, Mo.

AGENTS—To sell new device for street car and interurban motormen; good seller. For particulars address the Landrum Co., Centerburg, O.

AGENTS—Own a key-check outfit and be your own workman; handsome sample new design key-check sent free. Hart Mfg. Co., 727 Manhattan av., Brooklyn, N. Y.

AGENTS WANTED—We manufacture 80 fast sellers; cannot be obtained elsewhere; samples free to hustlers. Pease Mfg. Co., Buffalo, N. Y. (99)

AGENT WANTED—Lady; good salary and commission. 3534 Olive st.

AGENTS—On salary or commission. The greatest agents' seller ever produced; every user of pen and ink buys it on sight; 200 to 500 per cent profit; one agent's sales amounted to $620 in six days; another $32 in two hours. Monroe Mfg. Co., X 22, La Crosse, Wis.

AGENTS—New combination needle book; sample, 10c; quick sellers; also other goods. P. S. Co., box 916, Providence, R. I.

AGENTS WANTED—To get subscribers for a woman's magazine; 50c commission; send references. California Woman's Magazine, San Francisco, Cal.

AGENTS WANTED—Man for each county to handle the best-paying business known machine, for every building; $75 to $300 per month. Badger Chem. Mfg. Co., Milwaukee, Wis. (99)

AGENTS WANTED—Lady agents; a chance to make money and plenty of it is what Mme. Yale, the celebrated beauty specialist, is offering women of good address; opportunity for traveling or home work, as preferred; many are making $50 and upward weekly. For particulars ad. Mme Yale, Flatiron bldg., Broadway and 23d st., New York City. (99)

AGENTS can make $150 per month on a capital of 25c; legitimate business; send 50c for complete plan and instructions. Manager, 319 Pozzoni bldg., St. Louis, Mo.

AGENTS WANTED—Sell agents' solid gold-filled watches, handsomely engraved; guaranteed ten years; sample, $5.95; write for 72-page catalogue of jewelry, cutlery, watches, etc. Equitable Mfg. Co., 62-63 West Broadway, New York. (99)

AGENTS—Either sex, to handle our remedies. Eagle Med. Co., Grand Rapids, Mich. (99)

A WONDERFUL BUSINESS OFFER—$50 to $150 per week and upwards POSITIVE. We want representatives to operate sales parlors for the BEST, most attractive, rapid selling ladies' and gents' shoe known; ten NEW remarkable sight selling health and comfort features; factory to consumer; previous experience unnecessary; no risk; reply quick. Kushion Komfort Shoe Co., Boston, Mass. (99)

BEGIN business for yourself, stop working for others; we start you in profitable Mail Order business at your home; pleasant work; immense profits; unlimited possibilities; full information for stamp. Franklin-Howard Co., Kansas City, Mo. (99)

BOOK AGENTS WANTED—20 good book agents; $10 week; also 40 per cent; agents' deposits, $5 as guarantee of work. 2916 Gamble. (7)

CHAMPION flat-iron cleaner or linen polisher; big seller for agents; sells at sight; samples postpaid 15c. Enterprise Supply Co., Lyons, Io.

DON'T accept an agency until you get my free samples and big offer. Sayman, 3127 Franklin av., St. Louis, Mo. (99)

EVERY advertiser and mail order dealer should read the Western Monthly, an advertisers' magazine; largest circulation of any advertising trade journal in America; sample copy free. The Western Monthly, 801 Grand av., Kansas City, Mo. (99)

GENERAL agents, making big money, employing boys and girls selling greatest seller ever offered ladies; practically no investment. B. B Mott, 417 Dearborn st., Chicago. (99)

INVENTORS—Have you any article you want manufactured; if so, send me sample or drawing, sample preferred, to estimate from. W. J. Schultz, 118-120 Longworth st., Cincinnati, O.

INVENTORS—We manufacture metal articles, all kinds, to order; patterns, dies and models made; metal stamping, casting, plating, etc.; send sample or drawing for estimate and expert advice free. The Eagle Tool Co., D 33, Cincinnati, O.

JOIN the Universal Order of "Butt-inskies;" membership ticket, 10c; $1 worth of fun. E. A. Barbur & Co., Station D, Utica, N. Y.

LEARN to make mirrors and make big money at home; stamp for particulars; start at once. McMasters, D1, Peru, Ind.

LORD'S PRAYER, bangle, ring or pin, rolled gold; warranted 3 years; send 10c for sample and novel premium; co-operative sales plan; photo buttons and rims; big demand for Xmas. Alston Co., 67 Price av., Cincinnati, O.

ORGANIZERS WANTED—To represent old-established fraternal society, paying accident, sick, death and endowment benefits; big salaries paid good producers. Write American Fraternity, Washington, D. C. (99)

OUTFIT FREE—Credit given for selling the finest set of instructive, entertaining Christmas books, graded for children of all ages, at the lowest prices ever known; 50c book, containing beautiful illustrated poem of the Lord's Prayer, only 12½c; $1 book, 25c; $1.50 book, 50c; $2.50 book, 75c; $3.50 book, 87½c; liberal commission to agents. Ferguson, S130, Cincinnati, O.

PORTRAIT agents, you are entitled to one of our free catalogues and samples; ask for it. Berlin Artists' Association, dept. 14, 52 State st., Chicago. (99)

PORTRAIT AGENTS—Crayon, 35c and 50c; work guaranteed; samples free. 204 La Salle av., Chicago.

ST. LOUIS FAIR BOOK—Complete; fully illustrated; big terms; freight paid; credit; outfit free; salary if preferred; agents coining money. Ziegler Co., 215 Locust st., Philadelphia, Pa. (62)

ST. LOUIS Fair book, complete; fully illustrated; big terms; freight paid; credit; outfit free; salary if preferred; agents coining money. Ziegler Co., 215 Locust st., Philadelphia, Pa. (99)

SALESMEN WANTED—For automatic copying books, bill registers and many other specialties. Pershing Mfg. Co., South Bend, Ind. (99)

SCHEMES and fakes of America; book for mail order men, agents and fakirs; it is an energy maker, full of dollar-getting ideas. K. Jackson, 2658 Market st., San Francisco, Cal.

SOAP AGENTS—Easily earn $5 to $15 daily in city or country introducing our $1 box of highest grade toilet soaps for 25c; call and talk with agents who are doing this; men in country with crews made $30 daily. Parker Chemical Co., room 207 Benoist bldg., 202 N. 9th st.

START manufacturing on $5; illustrated book free. Mixer's Guide, Fort Madison, Io.

WANTED—Man with rig, in each county; salary $85 per month; write today. Continental Stock Food Co., Kansas City, Mo. (99)

WE START you selling diamonds; don't fail getting our liberal offer; $3 daily sure. Carbon Diamond Co., Syracuse, N. Y.; mention paper.

WE start you in the mail order business; full particulars and samples free. American Special Agency, Milwaukee, Wis. (99)

AGENTS WANTED.

14 Words, 20c.

WE want to send you full particulars of meritorious article that will make you big money for every day in the year you work; every negro needs it; every sale creates a greater demand; don't miss this chance to make big money but today address the Hampden Mfg. Co., 5th av., Baltimore, Md.

WILL send you names of 1000 mail order buyers for a dime. Pacific Mail Order Co., 120 Sutter st., San Francisco.

$75 MONTH and expenses; no experience needed; position permanent; self seller. Pease Mfg. Co., box 75, Cincinnati, O. (99)

$4.40 DAILY selling oxidized medallion fob skirt lifters; acts like a human hand; sample free. Acme Mfg. Co., 249, Cincinnati, O.

$75 WEEKLY and expenses easily made writing life, health and accident insurance; experience unnecessary. Write Royal Fraternal Union, St. Louis, Mo.

$25 PER WEEK selling medicated soap to dealers and opening branch office for canvassing agents; free samples liberally supplied; permanent position. Bradford & Co., Cincinnati, O.

$5 TO $10 per day easily made selling our California flavoring powders; a pure, strong California product; agents wanted. Address Long Bros., mfrs., eastern office Grand Rapids, Mich. (99)

CANVASSERS AND SOLICITORS.

14 Words, 20c.

CANVASSERS WANTED—Good canvassers, nothing to sell, comission paid in advance. Call Sunday after 2 p. m. 922 High st.

CANVASSERS WANTED—Ladies or gentlemen, any locality, to introduce our new household novelty. Call or send 10c for sample, Manager, 319 Pozzoni bldg., St. Louis, Mo.

CANVASSERS WANTED—Roosevelt day next Saturday; decorate with his white marble busts; 50 cents. World's Fair, (39), Electricity bldg. 411 Olive st., room 410.

COFFEE SOLICITOR WANTED—$15 per week salary. Monarch Coffee Co., 2738 Olive st., second floor

SOLICITOR WANTED—For laundry; highest wages to right party. 411 S. 22d st.

SOLICITORS WANTED—2 first-class house to house solicitors, men of neat appearance, $40 to $50 per week in proposition for good men. Apply 10 to 12 a. m. Monday, 911 Chestnut.

SOLICITORS WANTED—To sell gas appliances; liberal commission; only experienced men need apply. Ad. A 117, Post-Dispatch.

SOLICITOR WANTED—For taking orders for carving portrait busts on ivory by Japanese artist. Ad. E 124, P.-D.

SALESMEN WANTED.

14 Words, 20c.

CIGAR salesmen wanted; experience unnecessary; good pay. Emanuel Co., Station J, New York. (99)

EXPERIENCED calendar salesmen for 1905 to carry best combined line calendars and novelties before public; making contracts now; only successful men need apply, with full particulars about themselves. Spotwood Specialty Co., Lexington, Ky.

SALESMAN WANTED—First-class, for St. Louis, for 1905, to sell exclusively our first-class line of calendars, advertising specialties and druggist's labels and boxes. Our line is so complete that every merchant and manufacturer in each and every town can be seen. Our goods are first-class; strictly up-to-date; our house has been established 20 years and is well and favorably known. Commission, 15 to 25 per cent. An energetic salesman can easily make from $60 to $100 per week. New samples for 1905 will be ready Jan. 2. First-class man only wanted. Inclose this advertisement with your application. Ad. C 41, care Lord & Thomas, Chicago.

SALESMEN—Handle our little winner as side line or regular; blueing on a stick, an advertising novelty that sells; fits in pocket; $7.50 daily with little effort. Charlott Mfg. Co., room 11, Cincinnati, O.

SALESMAN WANTED—Capable salesman to cover Missouri with staple line; high commissions, with advance of $100 monthly; permanent position to right man. Jess H. Smith Co., Detroit, Mich.

SALESMEN WANTED — Combination trading stamp and advertising proposition. Farmers' Account Book Co., Newton, Io.

SALESMAN WANTED—Furnishing goods salesman; must speak German. 1125 Salisbury st., or 520 Washington av.

SOAP SALESMEN WANTED—Earn $5 daily. Parker Chemical Co., 202 N. 9th st., room 207.

SALESMEN WANTED—Grocery salesmen; a jobbing house has very attractive proposition for men experienced in selling direct to large consumers; salesmen now in the business will do well to investigate; state in what field you work and name references. Address P. O. Box 388, Chicago.

SALESMEN WANTED
Who are acquainted with the dry goods trade, Illinois; also in Indian Territory and Oklahoma; first-class opening for right men. Ad. A 154, P.-D.

SALESMAN WANTED—Experienced. I want another business getter with me on splendid proposition to country trade; of 8 salesmen now out, 5 sold respectfully $1500, $1200, $1000 and $900 goods last week; pays 18 per cent commission; worth $200 a week above expenses. Redfield, Box 1053, St. Louis, Mo.

SALESMEN WANTED—In all lines; men competent to earn salaries from $75 to $500 per month. Many large firms are asking us to find such men. If you have valuable experience to offer we have valuable positions open for your consideration. Call at our office. Hapgoods, Inc., 916 Chemical bldg.

SALESMAN WANTED—Good lumber salesman. Ad. F 36, Post-Dispatch.

SALESMAN WANTED—To make specialty of carpet sweeper and albums, for holidays. Weber, 1115 Olive st.

SALESMAN WANTED—Large St. Louis concern, established 23 years, having promoted all their available men to positions as traveling salesmen, have two vacancies in desirable territory to high-class men of business ability and experience; must be capable of making $5000 year; permanent. Ad. F 77, Post-Dispatch.

SALESMAN WANTED—Experienced; 1st-class assortment proposition. Box 1025, St. Louis, Mo.

SALESMAN WANTED—Young man for gentlemen's furnishing store; references required. 2822 Manchester.

SALESMAN WANTED—Apply Weber, 1115 Olive, 5th floor. (5)

SALESMAN WANTED—First-class hat salesman; one with some experience in clothing and men's furnishing goods preferred. Ad. F 66, Post-Dis.

SALESMAN WANTED—First-class clothing salesman; one with some experience in men's furnishing goods and hats preferred. Ad. F 181, Post-Dispatch.

SALESMEN WANTED—10 salesmen of good appearance and ability; experience unnecessary; splendid opportunity to make high salary. Call 10 to 12 and 2 to 4. Room 2, 114 N. 9th. (1)

SALESMAN WANTED—Immediately; high-class traveling salesman for Alabama, Georgia and Florida; to successful applicant position will pay $2500 a year. Ad. F 25, Post-Dispatch.

SALESMAN WANTED—That can talk to men. Apply 2810 Easton av.

SALESMEN WANTED—Several first-class traveling salesmen for side line, rubber heels; good proposition to good men. Ad. E 59, P.-D.

SALESMEN WANTED—High-grade salesmen to call on the mechanical and contractors' trade for mechanical rubber goods factory; city or road; good proposition to right men. Ad E 61, P.-D.

SALESMAN WANTED—Young man with some experience for retail dry goods store; good place with chance of advancement for one willing to work; state age, experience and former place. Ad. E 163, P.-D.

SALESMAN WANTED—Traveling salesman; capable, for Missouri, to fill vacancy; staple line; position permanent. Watson, sales manager, 56 5th av., Chicago.

SALESMAN WANTED—Traveling through the state seeing retailers; to handle on commission a strong side line of dry goods specialties. Bryn Mawr Mills, Philadelphia.

SALESMAN WANTED—To canvass in city and adjoining territory; salary or commission. 2731 Franklin av. (3)

SALESMAN WANTED—Traveling salesman for Missouri and Illinois; sell general trade. 6[illegible] S. 6th st. (7)

SALESMAN WANTED—Experienced traveling salesman by large Cleveland jobbing house, to fill vacancy for balance of 1904; will renew for 1905 if satisfactory; high commissions, with $35 weekly. W. S. Finley Co., 90 Prospect st., Cleveland, O.

SALESMEN WANTED—To sell white lead; good commission; liberal inducements to the trade in discounts and advance datings; good salesman can earn $300 per month. Merchants' White Lead Co., St. Louis, Mo. (90)

SALESMEN to sell out fine groceries direct to consumer; satisfaction guaranteed; profitable, steady, desirable; exclusive territory; no capital necessary; headquarters for carload men; established 1872. Loverin & Browne Co., wholesale grocers, 1707 State st., Chicago. (99)

SALESMEN WANTED—To sell Royal Prussian White Lead on commission; four ounce sample; fine side line; best terms to the trade. H. G. Beedle, St. Louis, Mo. (99)

SALESMEN WANTED—High-class traveling or local salesmen can earn at least $60 weekly with new side line adapted to any class of business, city or village; can make $250 in one day; proof of statement, sample case (weight 10 ounces), free by return mail. Ad. A. Y., Manager, P. O. box 230, New York. (99)

SALESMEN can increase income $30 per week with my easy pocket side line for holidays; samples free. R. C. Conan, 356 Dearborn st., Chicago.

SALESMEN WANTED.

14 Words, 20c.

SALESMAN WANTED—A first-class cigar salesman; none but first-class need apply. Ad. E 158, P.-D.

WOULD you, with pocket sample only, like to make $200 to $400 commission weekly as some do? If so, write E. L. Brown, 512 Roe bldg., St. Louis, Mo.

GOOD PAYING SIDE LINE.
No samples; will not conflict with other line; commission that will produce heart failure. Address S. R. C., 601 Fullerton bldg., St. Louis, Mo.

PARTNERS WANTED.

14 Words, 20c.

PARTNER WANTED—Lady or gentleman with $750, to join me in taking the best paying World's Fair exhibit to Kansas City for a month or longer; strictly high-class; small expense; treble investment in two weeks; either active or silent; this is no scheme; don't answer unless you mean business and can qualify with cash; highest references given and required. Ad. D 104, Post-Dispatch. (7)

PARTNER WANTED—Business partner with $1000 cash; good opportunity. Ad. E 185, P. D. (2)

PARTNER WANTED—Have chance to buy established dry goods business in Oklahoma cheap; I want young man with $2000, go with me and take half interest. Ad. G 27, Post-Dispatch.

PARTNER WANTED—Exceptional opportunity for splendid, safe investment; $500 required; no chance for loss; investment thoroughly secured; manufacturing business; clear you $150 monthly; just as represented; thorough investigation allowed; references exchanged. Ad. F 160, P.-D.

PARTNER WANTED—$500 and services buys half ownership in established business. Ad. D 186, Post-Dispatch.

PARTNER WANTED—I will consider selling a steady, sober man an interest in my business for $500 and allow him to pay part down, balance from a portion of his profits. Ad. F 30, Post-Dispatch.

PARTNER WANTED—Congenial, energetic man with good references can secure half interest in established business; terms $500 cash, balance from profits after drawing $35 weekly; investigate. Ad. D 182, Post-Dispatch.

PARTNER WANTED—Young man to join me establishing jobbing offices in large, exclusive territory; offices Chicago; representing three manufacturers; new lines; splendid returns assured for December; $1000 required; strictly legitimate. Ad. F 40, Post-Dispatch.

PARTNER WANTED—With small capital, for soda and seltzer business. 2001 S. 9th st.

PARTNER WANTED—With $500, staple manufacturing business; references exchanged; no brokers. Ad. F 179, Post-Dispatch.

PARTNER WANTED—Light manufacturing business; $500 required. Call Sunday, 1523 Olive.

PARTNER WANTED—With $1000, to take charge of business based on trade secret. Ad. F 43, Post-Dispatch.

PARTNER WANTED—In fine business propsition; gentleman or lady; money secured easily; clear $75 per month above expenses; require $500; references furnished. Ad. F 180, Post-Dis.

PARTNER WANTED—$350 will buy one-half interest in established saloon, within 3 blocks of Union Station; a good chance for a saloon man; I have other business. Ad. F 112, Post-Dis.

PARTNER WANTED—Competent typewriter, with business training and $1000, to take interest in established real estate business. Ad. D 190, Post-Dispatch.

PARTNER WANTED—To ship carload of furniture to New Mexico. Ad. F 100, Post-Dis.

PARTNER WANTED—With money; take show on the road; call Miss T. J., 2007 Olive st.

PARTNER WANTED—In established mail order liquor business; about $10,000 required. Ad. F 94, Post-Dispatch.

PARTNER WANTED—With $5000, to join established furniture loan business. Ad. F 24, P.-D.

PARTNER WANTED—Man with small capital to join me in costume business; excellent opportunity; experience unnecessary. Ad. F 87, Post-Dispatch.

PARTNER WANTED—To take charge of my business; must have $400 cash capital; double every three months. Call on Dr. N. Otis, Crescent Hotel, corner 28th and Locust.

PARTNER WANTED—To take one-third interest in established proprietary medicine business; must invest $500 and services and be a good salesman; a fortune in sight. Ad. G 171, P.-D.

PARTNER WANTED—Man with some money to raise chickens and eggs; have the place and good market and know how to raise them successfully. Ad. F 31, Post-Dispatch.

PARTNER WANTED—Experienced; half interest, to manage modern restaurant and rooming house in growing city, southern Kansas; $400 required. Ad. C 36, Post-Dispatch.

PARTNER WANTED—$2000 to $5000, in established manufacturing business; incorporated for $20,000 paid; good lifetime chance; no triflers need apply. Ad. E 84, Post-Dispatch.

PARTNER WANTED—In poultry business; can furnish from 200 to 300 hens and pullets; also incubators, brooders and other articles needed, or will sell stock and work for party. Ad. E 116, Post-Dispatch.

PARTNER WANTED—Lady or gentleman; small capital required; good money. Ad. D 5, P.-D.

PARTNER WANTED—By grocery man in East St. Louis, owning his own newly-built store on a good location. Ad. E 56, P.-D. (7)

MAIL ORDERS.

14 Words, 20c.

A DOLLAR bottle of the best family medicine you ever had in your house and 6 valuable recipes, all for $1. J. H. Cupples, 306 Lundy st., Streator, Ill.

CHAPPED hands? "No-Chap" prevents and cures. Full package, 10c. Winter Bros., St. Louis, Mo.

QUIT working for others; be your own boss; 100 money making secrets; every one a winner; postpaid 10c. Universal Supply Co., Station A, Cambridge, Mass.

THE CASCADES, illuminated, day and night scenes, 11x14 frame, 10c. Raming, 1407 Franklin av.

WANTED—All men with bowed, hollow or crooked legs to send for our free illustrated booklet, describing the Rhonemous Leg Improver (patented); cannot be detected; made of aluminum; so light you don't know you have them on; correspondence confidential. Consolidated Novelty Co., Springfield, O.

HELP WANTED—FEMALE.

14 Words, 20c.
Household Servants Only, 14 Words, 14c.
Business Announcements, 15c a Line.

APPRENTICES WANTED—Dressmaker apprentices for dressmaking; if competent will pay while learning. 1390 Belt.

ATTENDANT WANTED—Girl, at Episcopal Orphans Home, Grand and Lafayette. (1)

BARGAINS in sewing machines. 611 Franklin av.

BUNDLE WRAPPERS WANTED—Bright, neat, experienced girl bundle wrappers. Apply 1st floor, balcony.
THE MAY CO.,
Washington av. and Sixth st.

CASH GIRLS WANTED — Bright, neat cash girls wanted. Apply 1st floor, balcony.
THE MAY CO.,
Washington av. and Sixth st.

CHAMBERMAID WANTED—Good chambermaid, white. 3501 Washington av.

CHAMBERMAID, ETC., WANTED—Two neat white or colored girls for chamber and housework. 3323 Washington av.

CHOCOLATE DIPPER WANTED—Also bon-bon dipper. Finke's Candy Kitchen, 216 Collinsville av., East St. Louis. (1)

COATMAKERS, ETC., WANTED—Experienced coatmakers and finishers; highest wages. Faultless Skirt Mfg. Co., 703 Lucas av.

COATMAKERS WANTED—Experienced coat, shirt and waist makers. Cummings, 4443 Olive.

COATMAKERS WANTED—Couple of good coatmakers, at once. Good & Wall, 815 N. King's highway.

COATMAKER WANTED—Good coatmaker; steady work. 1752 Chouteau av.

COATMAKER WANTED—First-class coat and waistmaker; also helpers. 3323 Washington av.

COMPOSITORS WANTED—Lady compositors; steady position; good salary. Ad. A 21, Post-Dispatch. (8)

COOK WANTED—A good cook. 3808 Washington bl. (7)

COOK WANTED—Experienced cook. Second house on Waterman av., west of Union bl.; small family; references required. (7)

COOK WANTED.
At once, good cook; good wages; small family; reply at once; no laundry work. 3906 Botanical av. (7)

COOK WANTED—Girl to cook and iron in small family; no washing. 3316 Lucas av. (8)

COOK WANTED—Good cook; best wages. 2831 Lafayette av.

COOK WANTED—Girl to cook and help with housework; small family; good wages. 748 Aubert av.

COOK WANTED—Girl to cook and assist in housework. 2140 S. Compton av.

COOK WANTED—Good cook in [illegible] family; no washing; wages $22. 4425 [illegible] pl.

COOK WANTED—A good cook. [illegible] Apply Monday. 3841 Westminster [illegible]

HELP WANTED—FEMALE.

14 Words, 20c.
Household Servants Only, 14 Words, 14c.
Business Announcements, 15c a Line.

COOK WANTED—Woman to cook in restaurant; call 704 W. Broadway, East St. Louis, Ill.

COOK WANTED—Good cook; colored preferred; good wages. 4191 Bell.

COOK WANTED—Girl for cooking or general housework; no laundry work. 5127 Cabanne.

COOK WANTED—A good cook; references required. At 40 Westmoreland pl.

COOK, ETC., WANTED—Cook, housegirl, waitresses and girl for general housework; call Monday. 3606 Finney av.

COOK WANTED—Girl or woman for cooking and general housework; good home; good wages. 4977 Lotus av., 2 blocks north of Easton.

COOK WANTED—Boarding house. 1804 Locust st.

COOK WANTED—Good wages; no laundry work. 4217 West Pine bl.

COOK, ETC., WANTED—A cook and also a housemaid; private family. 3631 Lindell.

COOK WANTED—3534 Olive st.

COOK WANTED—At once, good white cook; good wages. 3648 Finney av.

COOK WANTED—For small boarding house. 3040 Washington av.

COOK WANTED—Girl, to cook; good wages. 4007 Pine.

COOK WANTED—A first-class female cook; French or German. 2813 Pine st.

COOK WANTED—Good German cook; first-class wages to the right woman. Zeasler & Wohlberg, restaurant, 114 N. 9th st.

COOK WANTED—Cook and to do downstairs work. 4454 Forest Park bl.

COOK WANTED—Girl to do cooking and housework. 4140 Delmar.

COOK WANTED—Good competent cook; small family; no washing or ironing. 5256 Westminster.

COOK WANTED—First-class colored woman to cook. Apply to Dr. Comstock, 3401 Washington av.

COOK WANTED—Good cook in private boarding house; good wages. 3750 Finney.

COOK WANTED—Swede cook; no washing or ironing. 4124 Washington.

COOK WANTED—Girl for cooking and general housework; no washing. 2804 Eads av.

COOK WANTED—White cook; good wages. Apply to 4137 Laclede av.

COOK WANTED—Good colored woman as cook; bring references. 3518 Washington av.

COOK WANTED—First-class white cook. Apply with references at 4621 Westminster.

COPYING—Ladies wanted everywhere, copying letters at home evenings or spare time and return to us; no mailing or canvassing; $9 weekly earned; materials free. Inclose self-addressed envelope for particulars. Peerless Chemical Co., Box 246, Lansing, Mich. (99)

COPYISTS WANTED—$10 weekly may be earned at home; particulars for stamp. Ideal Co., 1267 Broadway, N. Y.

CUTTERS WANTED—On walking skirts and petticoats; must be competent men; none other need apply; steady work and good wages to satisfactory men. Ad. W 184, Post-Dispatch. (7)

DINING ROOM GIRL WANTED—A girl for dining room and housework; city reference required. 4411 Westminster pl.

DIPPERS WANTED—Chocolate and cream dippers. St. Louis Candy Mfg. Co., 6th and Spruce.

DISHWASHER WANTED—Woman dishwasher. 723 Manchester av.

DISHWASHERS WANTED—Two dishwashers at Home Restaurant, 6450 Oakland av., opposite C. E. D. Hotel.

DRESSMAKER APPRENTICE WANTED—3612 Finney av.

DRESSMAKER WANTED—To sew at house, Monday. 4214 Westminster pl.

DRESSMAKERS WANTED—Experienced help for dressmaking. 625 N. Sarah st.

DRESSMAKERS WANTED—Who can cut and fit. 2722 S. Broadway.

EARN $8 per 100 addressing envelopes; send dime and three 2c stamps for instructions and 100 envelopes. Empire Co., 532 6th av., New York.

FINISHER, ETC., WANTED—Finishers and baster on fine pants. 4045 Nebraska av. (1)

FINISHERS WANTED—Waist and skirt finishers; call between 8 and 5. 3433 Franklin av.

FORELADY WANTED—Must be experienced in managing and teaching; help giving out work and have general charge of factory. Star Waist Co., 9th and St. Charles.

GIRLS WANTED—Bindery girls and girls to learn; good wages. J. T. Richards & Co., Wainwright bldg., 7th and Chestnut sts.

GIRL WANTED—A girl to assist dressmaker; call Monday. 1119 O'Fallon st.

GIRL WANTED—For bakery; call before 12, Sunday. 839 Hickory st.

GIRL WANTED—A good girl to do light housework. 1119 Leonard av.

GIRLS WANTED—To sew on custom coats; call at once. 304 Olive st.

GIRL WANTED—Of about 14, to work in Staufer's Laundry Tablet Factory. 2252 Cass av.

GIRLS WANTED—Good lining maker and table girls. Giesecke-d'Oench-Hays Shoe Co., 1308 N. 16th st.

GIRLS WANTED—5 girl basters to work on custom coats. J. W. Losse, 807 N. 6th st.

GIRL WANTED—Young girl to assist in housework; apply Monday. 3024 Franklin av.

GIRL WANTED—A good girl in small family; one who can cook. 25 N. Sarah st.

GIRL OR WOMAN WANTED—For general housework. 2714 St. Vincent av.

GIRL WANTED—Settled white woman for laundress, in private family. Call 3942 Morgan.

GIRL WANTED—15 years, for bakery shop and assist light housework. 1928 Morgan.

GIRL WANTED—To sew on custom pants; hand and machine. 826 N. 20th, 2d floor.

GIRL WANTED—To cook and help with general housework; $5 per week; come ready for work. 3969 Washington bl.

GIRL WANTED—Neat little girl, 14, to live with lady; clothes and board. 3304 Washington.

GIRLS—Mme. Eoline Stanley's Bust Food is guaranteed to develop the bust to any desired size; price $1; lady demonstrator at Grand-Leader Toilet Goods Dept., main floor.

GIRL WANTED—To cook, wash and iron; private family; good wages; no outside work. 4019 West Belle pl.

GIRLS WANTED—Immediately, to learn telegraphing, on our lines; day or evening; good pay. Union Electric Telegraph Co., 102 N. 3d st.

GIRL WANTED—Copying at home; reply immediately in handwriting; state present occupation; inclose stamp. Muscatine Supply Co., Muscatine, Io.

GIRL WANTED—Girl to label bottles and put up samples in medicine factory; state age and salary. Ad. D 98, Post-Dispatch.

GIRL WANTED—Who can cook and do housework. 1035 Goodfellow av.

GIRLS WANTED—To pick nuts; must be over 14 years old; light work; experienced girls make $5 to $8 per week. Apply 518 N. 2d st. (8)

GIRLS WANTED—Colored, over 15 years, for light factory work. Apply 518 N. Commercial st (8)

GIRLS WANTED—For cracking nuts and stuffing dates; big wages can be made. R. E. Funsten Dried Fruit and Nut Co., foot of Olive st. (8)

GIRLS WANTED—Felling girls, to work on custom work; will pay good wages; steady work; also girls to learn on custom coats; will pay while learning; apply at once. 1002 Olive, 3d floor. (7)

GIRL WANTED—A good girl to do cooking and assist in general housework. 3466 Hawthorne bl. (1)

GIRLS WANTED—For labeling and packing. Columbia Biscuit Co., 14th and Papin. (7)

GIRLS WANTED—Table girls and girls to learn. Dittmann Shoe Co., Jefferson av. and University st. (7)

GIRLS WANTED—For candy factory. 525 N. Main st. (8)

GIRLS WANTED—20 girls to make ladies' hat frames. Sylvester Clarke, 415 Lucas av. (6)

GIRL WANTED—A good girl, experienced in bakery and assist with housework. 1134 N. 19th st.

GIRL WANTED—First-class hand on custom coats. 819 N. 10th st.

GIRLS WANTED—Girls over 14 years old. St. Louis Paper Box Co., 21st and Randolph; take Chouteau av. cars.

GIRLS WANTED—20 girls for light, clean work in manufacturing department; steady employment. Inland Type Foundry, 12th and Locust.

GIRLS WANTED—To learn millinery; paid while learning. Western Trimmed Hat Co., 1110 Pine st., 4th floor.

GIRLS WANTED—To make caps on machines; experienced and beginners; steady work for girls willing to work. B. Gram, 9th and St. Charles sts.

GIRLS WANTED—To sew on ladies' kimonas and dancing sacques; good pay. Bernstein Wrapper Co., 915 Lucas av.

GIRL WANTED—To take care of children and do light housework; must sleep at home. 427 Lake av.

GIRL WANTED—Young white girl to assist with housework; good home. 3[illegible] Delmar bl.

[illegible] work; good home; no washing. 1818 Hickory.

GIRLS WANTED—To make envelopes and paper bags. A. S. Kreeil, 210 N. 4th st., 3d floor.

GIRLS WANTED—To work in strap room. 308 N. 15th st.

HELP WANTED—FEMALE.

14 Words, 20c.
Household Servants Only, 14 Words, 14c.
Business Announcements, 15c a Line.

GIRL WANTED—For upstairs work or nursing; must know how to dine and mend. 4017 W. Pine bl.

GIRLS WANTED—Several girls to sell flowers at the World's Fair. Call 3752 Olive.

GIRL WANTED—Good girl to help in dining room. 1223 S. Broadway.

GIRL WANTED—Girl to cook and general housework. Apply 5143 Raymond. (1)

GIRL WANTED—To work in bindery; experienced hand preferred. Apply G. D. Barnard & Co., Laclede and Vandeventer avs.

GIRLS WANTED—Over 14 years; steady work. Progressive Paper Box Co., 324 Clark av.

GIRLS WANTED—Girls with experience to sort pickles; big wages. Ad. F 22, Post-Dispatch.

GIRLS WANTED—Experienced girls to sew on custom vests; also hand buttonhole makers; wages from $10 up. 1127 N. 8th st., 3d floor.

GIRL WANTED—German girl for cooking and housework for aged father and two sons, from 9 a. m. to 7 p. m.; Sundays, dinner only. 717 S. 22d st.

GIRLS WANTED—Girls 13 to 16 years old to make themselves useful in a shirtwaist factory; paid while learning; steady work. Apply Premier Shirtwaist Factory, 309 N. 10th st. (1)

GIRL WANTED—Experienced girl to label baking powder. Apply Monday morning, 311 N. Main st.

GIRLS WANTED—Basters and machine girls on vests. 621 Lynch st.

GIRL WANTED—Young girl for kitchen work. Saloon, 128 Market st.

GIRLS WANTED—2 girls to fold circulars; $3.50 per week to start. Red Cross Supply Co., 202 S. Main st.

GIRLS WANTED—2 girls to wait on table in lunch room. 1022 Hodiamont av.; take Suburban car.

GIRL WANTED—German girl to assist with general housework; no children. 2642A Russell.

GIRLS WANTED—100 girls to stuff dates. Adam Roth Grocery Co., 604 S. 7th st.

GIRLS WANTED—Wire frame makers. Southwestern Steam Works, 2801 Benton.

GIRL WANTED—Neat, willing white girl, 14 to 16 years, to assist in small family; no washing or ironing; good home and small wages for right girl who wants to learn. Ad. F 152, Post-Dis.

GIRL WANTED—Girl about 16 years who understands housework to work around store. Call 4248A Olive st.

GIRL WANTED—Good girl, family of two; no washing. 4309 Manchester av.

GIRL WANTED—To help in kitchen. 6 S. Broadway.

GIRL WANTED—German girl, for small family; good home; call Sunday. 4003A Shenandoah.

GIRL WANTED—Good strong girl for housework; $16 per month. 3526 N. Broadway.

GIRLS WANTED—To work on custom coats. 919 Olive st., 3d floor, room 12. (1)

GIRL WANTED—To take care of baby and help with housework. 3700 Cook av.

GIRL WANTED—Colored girl to lace shoes; experience not necessary. Goodbar Shoe Mfg. Co., Laclede and Vandeventer.

GIRLS WANTED—Moser Box Co., 208 Elm st.

GIRLS WANTED—And cream dippers; steady work after Xmas. New Candy Co., Main and Olive.

GIRL WANTED—Good girl to help with housework; no cooking; must do laundry work. 3538 Page bl.

GIRLS WANTED—2 girls, one to assist in cooking and one to do general housework; good wages. 2628 Washington av.

GIRL WANTED—To sew on pants; must understand plain sewing; experienced hands preferred. 3739 Olive st.

GIRL WANTED—An experienced girl for light upstairs work. 3901 Pine bl.

GIRL WANTED—Neat colored girl, for house and dining room work. 4017 Olive st.

GIRL WANTED—First-class girl, for general housework; small family. 4399 West Pine.

GIRL WANTED—For housework, at once; small family. 3530 Olive st.

GIRL WANTED—For general housework; small family. 4321 Oregon av.

GIRL WANTED—Good girl; must have experience in general housework; good home to right party. 1915 Arsenal st.

GIRLS WANTED—For bindery work. L. Volkening & Son, 1629 N. 7th st.

GIRL WANTED—To assist in general housework. 3701 Evans av.

GIRL WANTED—For general housework. 5429 Maple av.

GIRL WANTED—Neat, intelligent girl to sell aluminum cooking utensils; see me at exhibit, corner 4th and D sts., Manufactures building, World's Fair. George B. Stath, manager.

GIRLS WANTED.
At once, 50 girls, ages 14 to 16 years, as bundle wrappers, inspectors, cash girls, stock girls and for bargain counters. Apply SUPT. SCHAPER BROS., Broadway and Franklin.

GIRLS WANTED—$25 a month making lists of names in spare time. For particulars send stamp to Mgr., 407 Continental Bank bldg., St. Louis. (2)

GIRLS WANTED—At Lungstrass Dyeing Co., 13th and Park. (7)

GIRLS WANTED—Experienced collar girls, machine girls, shirt finisher and markers and assorter. Monarch Laundry, 2719 Franklin av. (7)

HOUSEGIRL WANTED—Girl for general housework; no washing; good wages. Apply 5836 Cates av. (7)

HOUSEGIRL WANTED—Girl for general housework; good wages and small family. 4571 Cook av. (7)

HOUSEKEEPER WANTED—Good housekeeper, by young widower, in country; near city; will give full particulars in letter; must be respectable; triflers save stamps. Ad. D 111, Post-Dis. (7)

HOUSEGIRL WANTED—White girl for general housework; one to go home at night preferred. 2838 Olive st. (7)

HOUSEGIRL WANTED—White or colored; no cooking; half day work. 2943 Olive, 2d floor. (7)

HOUSEGIRL WANTED—Girl for general housework in family of adults; good home; liberal salary. Apply at 5231 Ridge av. (7)

HOUSEKEEPER WANTED—Refined lady to keep house for middle-aged widower in comfortable circumstances, but has no family; lady without children preferred. Call at 3507 Franklin. (7)

HOUSEGIRL WANTED—Girl for general housework. Apply 1639 Old Manchester rd. (7)

HOUSEGIRL WANTED—Girl for ordinary housework; kind treatment; fair pay. 5842 Page. (7)

HOUSEGIRL WANTED—Girl for light housework and assist in light washing and ironing; good wages; good home; references required. 3531 Pine st. (7)

HOUSEGIRL WANTED—Good German girl for general housework. 2842 Gamble st. (7)

HOUSEGIRL WANTED—A young girl for general housework; no washing or ironing; small family. 329 N. Euclid av. (1)

HOUSEGIRL WANTED—Girl for general housework; must be good cook; German preferred. 4349 Forest Park bl.

HOUSEGIRL WANTED—Good strong girl for general housework; no washing. Apply at 5924 Russell av.

HOUSEGIRL WANTED—German girl for general housework; good wages; references. 4535 Morgan st.

HOUSEGIRL WANTED—Girl for upstairs work; no washing. 4425 West Belle pl.

HOUSEGIRL WANTED—Good girl for general housework. 2014 Pine st.

HOUSEGIRL WANTED—Colored girl for general housework in 4-room flat; no cooking. 4705 Cook av.

HOUSEGIRL WANTED—Girl or woman for general work; sleep at home. 3715 N. 9th st.

HOUSEGIRL WANTED—Girl for general housework; no washing. 3867 Page bl.

HOUSEGIRL WANTED—Girl for general housework; two in family. 4117A Cleveland.

HOUSEGIRL WANTED—Small family. 3842½ Windsor pl.

HOUSEGIRL WANTED—A German girl for housework; family of four. 4604 Cook av.

HOUSEGIRL WANTED—To do general housework; call Sunday or Monday. 2834 Botanical.

HOUSEGIRL WANTED—Girl for general housework; good wages. 4297 McPherson.

HOUSEGIRL WANTED—A competent girl for general housework; without laundry or outside work. 3646 Olive st.

HOUSEGIRL WANTED—Girl for general housework; 5 rooms; steam-heated flat; janitor service. 4544 McMillan.

HOUSEGIRL WANTED—Girl for general housework. 3534 Washington av.

HOUSEGIRL WANTED—Girl for general housework; small family; good wages. 4967 Page bl.

HOUSEGIRL WANTED—Girl for general housework. 3865 Cook av.

HOUSEKEEPER WANTED—Young widow as housekeeper by widower of 35 years; good home for right party. Ad. F 38, Post-Dispatch.

HOUSEGIRL WANTED—Girl for housework, immediately. 3101 Pine st.

HOUSEGIRL WANTED—One who understands cooking; German preferred. Apply Sunday at 2130 Sidney st.

HELP WANTED—FEMALE.

14 Words, 20c.
Household Servants Only, 14 Words, 14c.
Business Announcements, 15c a Line.

HOUSEGIRL WANTED—Girl for general housework; small family; no washing. 4526 Page.

HOUSEGIRLS WANTED—2 housegirls; one for upstairs work and one for downstairs work; good wages. Apply at once, 4207 Cook av.

HOUSEGIRL WANTED—Experienced; no cooking; wages $20. 4360 Washington bl.

HOUSEGIRL WANTED—For general housework; in small family. 3363 S. Jefferson av.

HOUSEGIRL WANTED—For general housework; 3 in family; good wages. 5560 Vernon av.

HOUSEGIRL WANTED—Good colored housegirl. 5089 Westminster pl.

HOUSEGIRL WANTED—Young girl to assist with housework; good home. 3815 Delmar bl.

HOUSEGIRL WANTED—Colored housegirl, at once. 2945 Franklin av.

HOUSEGIRL WANTED—German girl for general housework. Apply today. 4861 Fountain av.

HOUSEGIRL WANTED—For general housework; family of 3. 4037 Morgan st.

HOUSEGIRL WANTED—For general housework, in family of 2; highest wages. 3320 Lucas av.

HOUSEGIRLS WANTED—Two white girls for general housework, to go South. Call 4555 Washington after 7 o'clock, Monday.

HOUSEGIRL WANTED—For general housework; no cooking. 1115 N. Compton av.

HOUSEGIRL WANTED—White girl for general housework; references required. 4884 Delmar.

HOUSEGIRL WANTED—Colored housegirl to work in West End; 10-room house; good pay and steady employment; call Sunday from 9 to 11 or Monday from 8 to 10. 911 Pine st.

HOUSEGIRL WANTED—Girl for general housework. 1422 Wash.

HOUSEGIRL WANTED—A white girl for housework; at once; small family. 3530 Olive.

HOUSEGIRL WANTED—Girl to assist in general housework; good home and liberal wages. 4133 Finney av.

HOUSEGIRL WANTED—Girl for general housework; good wages. 4033 West Belle pl.

HOUSEGIRL WANTED—Girl or woman to go to De Soto for housework; no laundry; call Monday, from 8 to 10, at 407 Arco av.

HOUSEGIRL WANTED—White girl for general housework; family of 3. 3030 Morgan st.

HOUSEGIRL WANTED—Girl for general housework; no washing. 4101 Pine st.

HOUSEGIRL WANTED—Good girl for general housework; no laundry; best wages. 4253 Norfolk av.

HOUSEGIRL WANTED—Good colored girl for housework and dining room; no cooking or washing. 4017 Morgan st.

HOUSEKEEPER WANTED—Young woman as housekeeper, to care for children; good home object more than wages; call or write. E. M., 904 N. 2d st., East St. Louis.

HOUSEGIRL WANTED—Good girl for general housework; no washing; good wages. 3927 McPherson av.

HOUSEGIRL WANTED—For general housework; family of 3. Woman's Magazine bldg. Take Delmar car.

HOUSEGIRL WANTED—Girl for general housework; no washing; no children. 1117 Franklin.

HOUSEGIRL WANTED—Girl for general housework; family of 3 adults; must sleep at home; good place to right party. 900 Tower Grove av.

HOUSEGIRL WANTED—Girl for general housework; 2 in family; good wages. 1805 S. King's highway.

HOUSEGIRL WANTED—Girl for general housework; no washing or ironing. Apply 5202A McPherson av.

HOUSEGIRL WANTED—Experienced white girl for general housework, family of three; no washing, no outside work; good wages; this is an exceptionally nice and easy place for a neat girl. 4137 Lindell bl., lower west apartment.

HOUSEGIRL WANTED—Experienced girl for general housework in small family; good pay. E. J. Beck, 4023 Cook av.

HOUSEGIRL WANTED—Girl for general housework; family of three. 3608 S. Jefferson av.

HOUSEGIRL WANTED—Girl for general housework; small family. Apply 2609 Arkansas.

HOUSEGIRL WANTED—Girl for general housework; good cook; small family. 4130 Westminster pl.

HOUSEGIRL WANTED—Girl for general housework; no outside work. 5216 Morgan st.

HOUSEMAID WANTED—Experienced German housemaid. 5275 Westminster pl.

HOUSEGIRL WANTED—Experienced girl for general housework; three in family; good wages. 3210 Harper.

HOUSEGIRL WANTED—A young girl to assist with housework. 5609 Vernon.

HOUSEGIRL WANTED—Young girl to assist with general housework. 773 Aubert av. (7)

HOUSEGIRL WANTED—For general housework; private family; no washing. 3422 School st., near Rock church.

HOUSEGIRL WANTED—Neat girl for light housework. 2420 S. Broadway.

HOUSEGIRL WANTED—Woman to keep house for lady; to do general housework; references. 788A Euclid.

HOUSEGIRL WANTED—Girl for general housework for lady only; refs. 788A Euclid.

HOUSEGIRL WANTED—German; small family; bring refs. 4253 Westminster place.

HOUSEGIRL WANTED—In five-room flat; washing and ironing in a family of 3. 4012 Evans.

HOUSEGIRL WANTED—Woman to work 1 or 2 days each week; one who is familiar with housework; must also do washing and ironing. Ad. A 145, Post-Dispatch.

HOUSEGIRL WANTED—Girl for general housework; family of 2; no washing. 1929 Sidney st.

HOUSEGIRL WANTED—Young German girl to assist with housework; small family. 4230 Laclede av.

HOUSEGIRL WANTED—White girl for general housework; small family; good wages. 4138A McPherson av.

HOUSEGIRL WANTED—Girl for general housework; small family; good wages. 5711 Bartmer.

HOUSEGIRL WANTED—German girl for general housework; small American family; no washing; fine wages. 2813 Lafayette av.

HOUSEGIRL WANTED—A girl for general housework; no washing or ironing. 1120 E. Whittier.

HOUSEGIRL WANTED—Girl for general housework. 5531 Clemens av.

HOUSEGIRL WANTED—Girl for general housework; good wages. 3646 Flad av.

HOUSEGIRL WANTED—Aged 15, or elderly woman for light housework. 835 S. 8th st.

HOUSEGIRL WANTED—Girl for general housework; no children; good home; call Sunday, 1010 N. Newstead av.

HOUSEGIRL WANTED—Experienced colored girl for general housework; good wages to good girl. Call 3834A Olive.

HOUSEGIRL WANTED—Good white girl for general housework. 3833 Washington av.

HOUSEGIRL WANTED—Girl for general housework; no washing or ironing; family of 4. 4220 West Belle.

HOUSEGIRL WANTED—Good girl for general housework; small family; call after 2 p. m., Sunday, 4011 Pine st.

HOUSEKEEPER WANTED—Working housekeeper. 3814 Pine st.

HOUSEGIRL WANTED—Young girl or a middle-aged woman to assist in general housework; good home; good wages. 4231 Sharpy.

HOUSEGIRL WANTED—Young girl to assist with housework; no washing or ironing. 915 Pendleton.

HOUSEGIRL WANTED—Good girl for general housework. German preferred, in family of 4 adults. 4104 Maryland av.

HOUSEGIRL WANTED—Good housegirl. [illegible] Washington.

HOUSEGIRL WANTED—Girl for general housework; good wages. 4071 Washington bl. (1)

DRESSMAKING—Suits and jackets made reasonable; best of work. 3218 N. 19th st.

HOUSEGIRL WANTED—Girl for general housework; call after 9 a. m. 1108 Locust st.

HOUSEGIRL WANTED—Girl for general housework; 2 in family; good wages. 3326A Henrietta st.

HOUSEGIRL WANTED—Girl for general housework; 3 adults in family; good wages. [illegible] Cook av. (1)

HOUSEGIRL WANTED—German girl for general housework; good pay to good girl. 3022 Cass. (8)

HOUSEGIRL WANTED—Girl for general housework; private family. 3416 Laclede.

HOUSEKEEPER WANTED—In rooming house; good pay to right one. Call at 1920 Fountain av.

HOUSEGIRL WANTED—Girl for general housework; three rooms; good home. 936 Rutger st.

HOUSEKEEPER WANTED—Capable general servant to take complete charge of physician's home; small house; one in family. Call Sunday or Monday up to 1 o'clock. Dr. H. Carter, corner Lockwood and Maple avs., Webster Groves.

HOUSEGIRL WANTED—Steady girl for general housework; no laundry work. A. W. Morrise, Lebanon, Ill.

HOUSEGIRL WANTED—Good girl for general housework; no washing. 5107 Cabanne av.

HOUSEKEEPER WANTED—Refined young man wishes agreeable young housekeeper; one preferring home more than wages; state particulars. Ad. F 124, Post-Dispatch.

HOUSEGIRL WANTED—To do housework; small family. [illegible] Easton av.

HELP WANTED—FEMALE.

14 Words, 20c.
Household Servants Only, 14 Words, 14c.
Business Announcements, 15c a Line.

HOUSEGIRL WANTED—For general housework; no laundry or outside work; family of 3. 1837 Lafayette av.

HOUSEGIRL WANTED—First-class housegirl; small family; references required; good wages. 4531 Maryland av.

HOUSEGIRL WANTED—For general housework; no Sunday work or cooking. 1464 Stewart pl.

HOUSEGIRL WANTED—Girl or woman for housework. 1501 N. Broadway.

HOUSEGIRL WANTED—Competent girl for general housework; no washing. 4633 Berlin av.

HOUSEGIRL WANTED—For general housework; small family. 3214 Park av.

HOUSEGIRL WANTED—For general housework; small family adults. 2840 Lafayette av.

HOUSEGIRL WANTED—Experienced colored girl for general housework; no washing or cooking; wages $20. 1623 Morgan st.

HOUSEGIRL WANTED—For general housework. 1505 Hickory st.

HOUSEGIRL WANTED—Good girl for general housework. 1924 Nebraska av.

HOUSEGIRL WANTED—Experienced girl for general housework at 902 La Salle st., one block south of 9th and Chouteau.

HOUSEGIRL WANTED—Good girl for general housework; small family; good wages. 4118 Maryland av.

HOUSEGIRL WANTED—Experienced housegirl. 5862 Page bl.

HOUSEGIRL WANTED—Girl for general housework; no cooking. 5974 Delmar bl.

HOUSEGIRL WANTED—Girl to help with housework; good home. 3516A Clark av.

HOUSEGIRL WANTED—Girl for general housework. 519 W. Whittier st.

HOUSEGIRL WANTED—Girl for general housework. 1321 St. Ange av.

HOUSEGIRL WANTED—A white girl for general housework; small family. 5323 Von Versen av., near Belt av. and Delmar bl.

HOUSEGIRL WANTED—Girl or woman for general housework; family of adults. 5325 Bartmer.

HOUSEGIRL WANTED—Competent German girl, house and dining room work; references required; $18 month. 5670 Cabanne.

HOUSEGIRL WANTED—Good girl for general housework; three in family; good home. 5226 Menke.

HOUSEGIRL WANTED—Good girl for general housework; good wages. 3009 Park.

HOUSEGIRL WANTED—Girl for general housework. 5067 Fairmount.

HOUSEGIRL WANTED—First-class girl for general housework; reference required. Apply 5118 Page bl.

HOUSEGIRL WANTED—Young girl, 16 to 18 years of age for light housework; good home; call. 3148 Sheridan av.

HOUSEGIRL WANTED—Girl for general housework. Apply 1023 Grattan st.

HOUSEKEEPER WANTED—Honest woman, willing to cook, wash and mend, for workingman and son of 16; easy place for right party; call any time Sunday or Monday after 6 p. m., at 1623 Carr st., up stairs.

HOUSEGIRL WANTED—Girl for general housework; good wages, with or without washing. 4040 West Belle pl.

HOUSEGIRL WANTED—Girl for geenral housework; must be over 20. 2044 E. Grand av. (1)

HOUSEGIRL WANTED—Girl for general housework; family of 3. 3000A N. Newstead av.

HOUSEGIRL WANTED—Girl for general housework; no washing; lower flat. 4553 Laclede.

HOUSEGIRL WANTED—Girl for general housework. 3349A S. Jefferson.

HOUSEGIRL WANTED—Good girl for general housework; references require. 5020 Morgan st.

HOUSEKEEPER WANTED—Middle-aged woman, who is fond of children, for housekeeper. Write Mrs. J. Lang, Ferguson, Mo., at once. (1)

HOUSEGIRL WANTED—Good girl for general housework; no washing; small family. Apply 5232A Minerva av.

HOUSEGIRL WANTED—Girl for general housework, four adults in family; good wages; call 1709 Marcus av.

HOUSEGIRL WANTED—Girl for geenral housework; small family. 4.21 Page bl.

HOUSEGIRL WANTED—Girl or woman to assist with housework, at once; good wages; Compton car. 4045 Botanica av.

HOUSEGIRL WANTED—Good girl or woman for housework. 316 N. Channing av.

LADIES—Make 100 per cent profit selling new sanitary protector; quick returns; exclusive territory. Mexican Rubber Co., D 46, Cincinnati, O.

LADIES having fancy work to sell, embroideries, Battenberg, drawnwork; also to do order work. Stamped envelope, Ladies' Exchange, 34 Monroe, Chicago.

LADIES WANTED—In all parts of the United States; intelligent ladies to represent my home treatment for diseases of women; no capital required; liberal pay. For further particulars ad. W. C. Ramsey, M. D., Hopedale, Harrison County, O. (90)

LADIES WANTED—To learn telegraphy for commercial positions. Railroad Telegraph School, 1316 Pine st.

LADY WANTED—Lady or gentleman with small capital to go South with a paying business; guaranteed. Ad. H 190, Post-Dispatch.

LADY WANTED—Bright, active, intelligent lady to travel and demonstrate for first-class line of ladies' toilet goods. Ad. E 192, Post-Dispatch.

LADIES WANTED—A prominent dentist, in private practice, has established free clinic for those of limited means, so they will not be compelled to visit advertising dental parlors; only worthy people need answer. Ad. E 24, Post-Dispatch.

LADY WANTED—Lady 35 or 40 years old to do chamber work. Apply with references, 510 Elm.

LADIES—Earn $10 weekly copying letters at home; address stamped envelope for particulars. National Distributing Co., Albion, Mich.

LADIES WANTED—To have their hair dressed free; shampoo, 25c; manicuring, 15c; facial massage, 25c; electrolysis, 50c; hours 10 a. m. to 4 p. m. Moler's, 1110 Pine st.

LADIES' TAILOR WANTED—To take work home and finish after fitting. 900 N. Grand av.

LADIES WANTED—To introduce to friends newly invented article for women; profitable occupation; sample and terms, 12c postage. Mme. Hoagland, 317 President st., Brooklyn, N. Y.

LADIES WANTED—Make money; I teach you how; send 8c for stamps for sample and instructions. J. Wilder, box 4223, Germantown, Philadelphia.

LADIES WANTED—Young ladies to learn telegraphing, day or evening; permanent positions paying $50 to $125 monthly. Apply to telegraph superintendent, room 303, Union Electric Telegraph Co., 102 N. 3d st.

LADIES WANTED—$30 thousand copying letters at home; no mailing to friends; stamped envelope for particulars. Crescent Medicine Co., Dept. 48, Mishawka, Ind.

LADIES and men, $10 per week made easily writing at home leisure time; stamped envelope for reply. Guaranty Advertising Co., Minneapolis, Minn.

LADIES WANTED—Everywhere, to do plain sewing; material sent free; send stamp for particulars. Mrs. R. A. Langley, Florissant.

LADIES WANTED—$30 thousand copying letters; no mailing to friends or furnishing addresses; stamped envelope particulars. Gem Art Co., Dept. 123, Chicago.

LADIES to do piecework at their homes; we furnishe all materials and pay from $7 to $12 weekly. Send stamped envelope to Royal Co., 34 E. Monroe st., Chicago.

LADIES WANTED—$35 per 1000 copying short letters home and return to us; material free; send stamped addressed envelope for copy of letter. Eastern Co., 817 Heid bldg., Philadelphia, Pa.

LADIES WANTED—Earn $20 per 100 writing short letters; send stamped envelope. Best Mfg. Co., Valparaiso, Ind.

LADIES WANTED—Everywhere, copying letters at home evenings or spare time and return to us; no mailing or canvassing; $9 weekly earned; materials free; inclose self-addressed envelope for particulars. Guarantee Co., No. S 151 9th st., Philadelphia, Pa.

LADIES—Mme. Eoline Stanley's Niagara Spray makes the complexion beautiful; all my preparations are guaranteed; sold by all druggists; lady demonstrator at Grand-Leader; use my Skin Food.

LADIES—The shell hat pin is the latest fad; artistic and beautiful; very acceptable Christmas present; sample 10c; free catalogue agents' goods. C. Bisland, 183 Dearborn st., Chicago.

LADIES—$25 a month making lists of names in spare time. For particulars send name to Mgr., 807 Continental Bank bldg., St. Louis. (2)

LADIES—We teach hairdressing, manicuring, facial massage, chiropody or electrolysis (removing superfluous hair) in short time by constant practice and instructions; busy season now; top wages paid graduates. Call or write. Moler College, 1110 Pine st. (3)

LADIES AND GIRLS WANTED—Home work; $1.50 to $3, day or evenings; fascinating; experience unnecessary; instructions free. 211 N. 7th, room 400. (7)

LADY WANTED—To travel; references required; salary $21 per week; expenses advanced. J. S. Ziegler & Co., 322 Dearborn st., Chicago. (90)

LADIES WANTED—To introduce the radium cleaner; $15 per week easily made. Radium Cleaners, 1225 Armstrong av.

LADIES WANTED—Reliable homework; leisure hours; $15 weekly; established firm. Room 421, 771 Olive st. (2)

LADIES WANTED—Three ladies for a profitable situation in city; good money to competent persons. Ad. F 186, Post-Dispatch.

HELP WANTED—FEMALE.

14 Words, 20c.
Household Servants Only, 14 Words, 14c.

LADY WANTED—Unincumbered, middle-aged lady to run confectionery store on shares; one who understands making candy preferred. Ad. E 82, Post-Dispatch.

LADIES WANTED—10 ladies to introduce fast-selling novelties; salary $6. 721 Olive, room 1625.

LADIES WANTED—To advertise baking powder; $10 week and car fare. 821 Chestnut st., room 216.

LADIES WANTED—Employment for ladies at home; make from $6 to $12 per week. Call at 3018 Sheridan av.; take Spring av. car. (7)

LAUNDRESS WANTED—Competent laundress for first days of week. 3463 Longfellow bl.

LAUNDRESS WANTED—White woman for laundry work; 2 or 3 days in week. 5531 Clemens av.

LAUNDRESS WANTED—Laundress to take clothes home. 3953A McPherson.

LAUNDRESS WANTED—White laundress for 1 day each week. 4008 Olive st.

LAUNDRESS WANTED—Good laundress for Monday and Tuesday. 1525 Elliot av.

LAUNDRESS WANTED—First-class family laundress in family of three. Apply at 5368 Cabanne.

LAUNDRESS WANTED—First-class laundress, with references, for Thursdays and Fridays. 4137 Lindell bl., 2d floor, west.

LAUNDRESS WANTED—White laundress for Monday. 3526A Henrietta st.

LAUNDRESS WANTED—Good laundress. Old Ladies' Home, 4431 S. Broadway.

LAUNDRESS WANTED—At once. Call early. 2611 Olive.

LAUNDRESS WANTED—Colored, for Monday and Tuesday. 1807 Lucas av.

LAUNDRESS WANTED—Good laundress; white preferred; call Monday. 2516 North Market.

LAUNDRESS WANTED—Competent laundress; bring references. 723 N. Spring.

LAUNDRESS WANTED—Monday and Tuesday. 4010 West Belle.

LAUNDRESS WANTED—White laundress for one day each week. 4008 Delmar.

LAUNDRESS WANTED—To do washing and ironing. 1253 Bayard av.

LAUNDRESS WANTED—Competent laundress; bring refs. 723 N. Spring av.

LAUNDRESS WANTED—Experienced; references required. 3412 Washington bl.

LAUNDRESS WANTED—A colored girl to wash and iron napkins. 6 S. Broadway.

LAUNDRESS WANTED—For Monday; come ready for work. 3141 School st.

LAUNDRESS WANTED—Neat laundress, one capable of doing the work right. Apply 6054 West Cabanne.

LAUNDRESS WANTED—Come ready to work. 1500 Vail pl. (1)

LAUNDRESS WANTED—A laundress to do ladies' washing. 2534 N. 23d st.

LAUNDRESS WANTED—First-class laundress; Monday and Tuesday. 4359 Lindell.

LAUNDRESS WANTED—First-class laundress, first four days in week. 3223 Lafayette. (1)

LAUNDRESS WANTED—For Monday and Tuesday; come prepared to work. 5321 Vernon av.

LAUNDRESS WANTED—Monday morning, 5114 Page.

LAUNDRESS WANTED—To take home washing; reasonable. 2514 Benton st.

LAUNDRESS WANTED—White laundress 2 days each week; steady work. 3954 Russell.

LAUNDRESS WANTED—1st class laundress Monday and Tuesday. 4359 Lindell.

LAUNDRESS WANTED—White laundress, $1.50 a day; two adults. Call Sunday morning or evening. 3221 Morgan st.

LAUNDRESS WANTED—White laundress. 4832A Olive st.

MILLINER WANTED—Operator for power machines to make chiffon hats. Apply King, Brinsmade, 1110 Washington av.

MILLINERS WANTED—To trim merchants' hats. Apply at once, King, Brinsmade, 1110 Washington av.

NAZARETH HOUSE, 3718 Morgan st.; colored working girls boarded reasonably; families furnished with reliable help.

NURSEGIRL WANTED—Work in small flat; private family; good wages. 5084A Kensington av.

NURSEGIRL WANTED—Girl about 16 to take care boy 5 years old. 3528 Olive st. (7)

POSITIONS FILLED—Last week the following employed students of Southwestern Business College, 810 Olive st., as bookkeepers and stenographers: U. S. Civil Service Commission, Custom House, St. Louis; Blanke Coffee Co., 7th and Clark; Franklin Mutual Insurance Co., Franklin Bank; McCathy Optical Co., 609 Locust st. This school prepares persons for the best office employment and makes a specialty of assisting graduates to good positions. Day and night school; call, telephone or write for catalogue.

MAID WANTED—Lady's maid, to travel South with lady; best references required. Call Sunday afternoon or Monday. 3844 Westminster pl.

NURSEGIRL WANTED—Reliable nursegirl; good wages. 5728 Von Versen av.

NURSEGIRL WANTED—Young girl to do nursing and assist with light housework. 4320 Lindell.

NURSEGIRL WANTED—To assist with light housework. 5053 Washington av.

NURSEGIRL, ETC., WANTED—Nursegirl and girl for general housework; good wages. 4918 Fountain av.

NURSEGIRL WANTED—To take care of baby; at once. 2900 Sheridan av.

NURSEGIRL WANTED—Catholic girl about 14 years old; answer at once. Ad. G173, P.-D.

OFFICE ASSISTANT WANTED—Young lady for office work; one writing a good hand and good at figures; permanent position if suitable; salary to commence, $5 per week. Ad. A 134, Post-Dispatch.

OFFICE—Public stenographer's office for sale; splendid location and income. Ad. G 17, Post-Dispatch.

OPERATORS WANTED—Experienced machine operators on pants. Loth James Clo. Co., 914 Pine st.

OPERATORS WANTED—On ladies' skirts; steady work and good pay; come ready for work. S. Frelich, 822 Washington av.; entrance on 9th st.; take elevator.

PARTNER WANTED—Lady partner, with $50, to travel to Oregon Exposition. Ad. L 158, P.-D.

PANTSMAKERS WANTED—Lady pantsmakers and girls to do part work; steady work. 710 Lucas av. Margolis & Co.

PRESSERS WANTED—Experienced pressers on cloaks. Lungstrass Dyeing Co., 13th and Park. (7)

PRESSFEEDERS WANTED—Experienced girls to feed job presses. Knox & Conrad, 107 N. 9th.

RIBBON SALESLADIES

Wanted—Experienced ribbon salesladies. Apply EMIL STRAUSS, Grand-Leader.

SALESLADIES WANTED.

Experienced salesladies in women's coats and suits and various other departments can secure permanent positions and good salaries. Apply Monday, 8 a. m., superintendent, FAMOUS, Broadway and Morgan.

SALESLADIES WANTED—Three salesladies, at once. Murillo Studio, 1814 Olive. (8)

SALESLADY WANTED—A first-class saleslady. Apply Holland Section Varied Industries, north side, doors 3 and 4.

SALESLADIES WANTED.

Experienced salesladies in various departments; good salaries and permanent positions to people capable of selling goods. Apply at once, Supt. SCHAPER BROS., Broadway and Franklin.

SALESLADIES WANTED—Neat, experienced salesladies. Busy Bee, 615 N. Broadway.

SALESLADY WANTED—Experienced candy saleslady; no other need apply. 700 N. Broadway.

SALESLADIES WANTED—Experienced salesladies. J. H. Sommerith Dry Goods Co., St. Louis and Elliot.

SALESLADY WANTED—Saleslady in bakery. 2350 Market st.

SALESLADY WANTED—Experienced dry goods saleslady; permanent position. S. Weil, 1000 Geyer av.

SALESLADIES WANTED—Experienced salesladies and first-class demonstrators; permanent position and good salary. Ad. F 108, Post-Dis.

SEAMSTRESSES WANTED—Hand sewers. E. & W. Mfg. Co., 1406 S. 8th st.

SEAMSTRESS WANTED—Competent seamstress; dressmaking established; call soon as possible. 4471 West Belle pl.

SEAMSTRESS WANTED—To assist dressmaker; a starter preferred. 2622 Osage.

SEAMSTRESS WANTED

— An experienced seamstress for our suit department alteration room. Apply third floor. THE MAY CO., Washington av. and Sixth st.

SEAMSTRESS WANTED—Helper on waists. [illegible]

HELP WANTED—FEMALE.

14 Words, 20c.
Household Servants Only, 14 Words, 14c.
Business Announcements, 15c a Line.

SEAMSTRESS WANTED—Elderly woman, neat, plain sewing. Call Monday early, S. Grand av. car to 3915 Hartford st.

SEAMSTRESS WANTED—To help dressmaker; at once; call Sunday. 5741A Page bl.

SEAMSTRESS WANTED—Good hand sewer to work in dressmaking; call 3865 Windsor.

SEAMSTRESS WANTED—A seamstress, in the house, to sew children's cloths and underwear. 4046A Delmar bl.

SEAMSTRESS WANTED—Experienced seampresser for skirts. Bernstein Wrapper Co., 915 Lucas av.

MRS. WILBER, SEAMSTRESS—Call at once at North Leffingwell.

SEWER WANTED—Good sewer to trim men's hats. 922½ Locust st.

SEWERS WANTED—Experience not necessary. 4102 Westminster pl.

SHIRTMAKERS WANTED—Experienced shirtmakers on all parts; also girls to learn. Apply Ferguson-McKinney Shirt Factory, 1000 Lucas av., or 1520 N. 13th st.

SHOEFITTERS WANTED—Vampers and lining makers, band folders and top stitchers, table girls and perforator on power machine, on men's and ladies' fine shoes. Tennent Shoe Co., 23d and O'Fallon. (7)

SHOEMAKERS WANTED—Experienced beater and toe seamer and table girls on ladies' fine shoes. Courtney Shoe Co., 21st and Lucas.

SHOEMAKERS WANTED — Experienced shoe stitchers on all parts; vampers, foxing stitchers, etc.; also skivers on ladies' fine shoes; steady position. Apply to Mr. Preble, care Brown Shoe Co., 18th and Wash. (7)

SHOEMAKERS WANTED—Topstitchers, skiver and table girls. Apply Courtney Shoe Co., 21st and Lucas.

SKIRTMAKERS, ETC., WANTED—Skirtmakers and finishers; piece or week work; good pay. 1225 N. 10th st.

SKIRTMAKERS WANTED—Experienced skirtmakers on fine skirts. Rosenfeld, 819 Washington av.

SKIRTMAKERS WANTED—Good wages and steady work. N. Friedman & Sons, 8th and Lucas av.

SKIRTMAKERS, ETC., WANTED—Skirt and waist makers and apprentice girls. 3208 Olive.

SKIRTMAKERS WANTED—Experienced skirtmakers; highest wages in the city. Faultless Skirt Mfg. Co., 703 Lucas av.

SKIRTMAKERS WANTED—Must be first class; big pay. Bernstein Wrapper Co., 915 Lucas.

SHIRTMAKERS WANTED—On all parts; high-speed machines; steady work; good pay. New Era Shirt Co., 905 Lucas av.

SOLICITORS WANTED—First-class lady solicitors; good appearance necessary. Victor Laundry Co., 1630 Victor st. (7)

STENOGRAPHER WANTED—Literary gentleman from Europe desires lady stenographer; must be bright and educated; widow preferred. Ad. E 183, Post-Dispatch.

STENOGRAPHERS—Phone our employment department for experienced stenographers, bookkeepers, clerks, etc., male or female; $6 to $16 per week. The Oliver Typewriter Co., 315 N. 9th.

STENOGRAPHER WANTED—With some ability as piano accompanist, for business office of a musical concern. Ad. F 76, Post-Dispatch.

STENOGRAPHER WANTED—Oliver operator; good penman; new beginner will answer; state salary; chance for advancement. Ad. G 169, Post-Dispatch.

STENOGRAPHERS—Increase your bust to any desired size by using Mme. Eoline Stanley's Bust Food, $1; lady demonstrator at Grand-Leader; Niagara Spray makes the complexion beautiful; 50c; Skin Food, 50c; all druggists; preparations guaranteed.

STRIPPERS WANTED—Geo. Fehl Blue Ribbon Cigar Co., 1245 S. Broadway.

TAILORESS WANTED—Girl tailor on waists and skirts; good wages. 4153 Olive st.

TEACHER OR COLLEGE WOMAN.
Good opening for educated, tactful lady with importers; $80, expenses; increase. Ad. E 36, P.-D.

VAMPERS WANTED—On men's fine shoes; steady job all year. Cahn Nickelsburg Shoe Co., San Francisco, Cal. (7)

VESTMAKERS, ETC., WANTED—Experienced vestmakers; also experienced basters to learn machine work; also basters to learn; steady work. 3316 Lemp.

WAISTMAKER, ETC., WANTED—Good waistmaker; also apprentice girl; at once. 403A N. Euclid av.

WAISTMAKER, ETC., WANTED—Experienced waist and sleevemaker. 4709A Vernon av.

WAISTMAKERS, ETC., WANTED—Waist and skirtmakers and helpers. 3903 West Belle pl., room 26.

WAISTMAKERS, ETC., WANTED—Waist and skirtmakers and helpers, at 506 Olive, room 212.

WAITRESS WANTED — Nice-looking waitress; good wages. Skinker Hotel, Skinker rd.

WAISTMAKERS, ETC., WANTED—Experienced waist and skirtmakers and helpers; also girls to learn; at small wages. 4249 Delmar bl.

WANTED—Lady for census work and distributing sample magazines steady employment; home work; salary $15 weekly. Address E. E. Sprague, mgr., 270 Wabash av., Chicago.

WASHERWOMAN WANTED—For Monday. 2604 S. Grand av.

WAISTMAKER AND HELPERS WANTED—First-class waistmaker and skirt helpers; also apprentices, at once. 3661 Finney av.

WASHERWOMAN WANTED—A good washerwoman; wash on Tuesdays. 2400 S. Broadway.

WASHERWOMAN WANTED—At once, washerwoman for lace curtain laundry. Apply at 4351 Easton av.

WASHERWOMAN WANTED—For Monday and Tuesday; apply today. 5081A Delmar.

WIRE FRAME MAKERS WANTED—Work year round; no lay off. Sylvester C. Judge Hat Factory, 1819-25 Pine st. (8)

WOMAN WANTED—Thoroughly experienced in managing hotel. Ad. E 197, Post-Dispatch.

WOMAN WANTED—White woman for cooking. Methodist Home, 4385 Maryland.

WOMAN WANTED—Young woman to work in kitchen; superior references. 1945 N. Broadway.

WOMAN WANTED—Good, reliable woman, occupy basement room, payment in work. 3654 Olive.

WOMAN WANTED—Middle-aged woman for general housework. 920 Leonard av.

WOMAN WANTED—A middle-aged woman to care for flat for several young men, of some means or employed at something as work will only take about one hour each day; everything strict respectability; room and pleasant home to good, respectable woman. O. O. Hall, 2607 Olive.

WOMAN WANTED—Without children, to clean and take care of office; will furnish rooms for light housekeeping. Ad. F 55, Post-Dispatch.

WOMAN WANTED—An elderly woman to help in kitchen. 2022 N. Broadway.

WOMAN WANTED—A young woman who understands face and scalp massage, to treat ladies in large family hotel. Ad. E 193, Post-Dis.

WOMAN WANTED—For general work, 30 miles in country; no objection to child of 3 or 4; good home; moderate wages. 4301 Pine st.

WOMEN WANTED—We want neat-appearing business women to sell our new plan of accident and health policies. Continental Casualty Co., 854 Century bldg.

WOMAN WANTED—Opening assured by Nov. 15 with manufacturing house for competent woman having executive ability and good personal appearance. Ad. E 170, Post-Dispatch.

WOMAN WANTED—An experienced German woman for chamber work; to go home nights; $25 per month. St. George Hotel, 3715 Olive st.

WOMAN WANTED—Woman for weekly cleaning on Saturdays. Apply with references, 4263 McPherson.

WOMAN WANTED—Neat German woman to take basement rooms; will take work for rent; small family. 2124 Olive st.

WOMEN WANTED—To sew at home; $5 per week; materials sent everywhere free; steady work; plain sewing only. Send addressed envelope for full particulars. S. E. H. Du Pont, Philadelphia, Pa.

WOMAN WANTED—Middle-aged, or girl for general housework in 3-room flat. 2323 Adams.

A LIFE-SIZE picture free with each dozen photos at the When Studio, 1631 Franklin av.; telephone C917. (8)

$3 GOLD FILLED GLASSES, for 10 days $1. Hirschberg, optician, Carleton bldg., 6th and Olive; entrance 6th st.

LAUNDRY HELP WANTED.

14 Words, 20c.

COLLAR GIRLS WANTED—Two experienced collar girls; steady work; good wages; apply Monarch Laundry Co., 2710 Franklin av.

FINISHERS WANTED—A1 finishers on high-grade stock shirts; steady work and good pay. At once at Paul E. Wolff Shirt Co., 815 to 821 Washington av. (8)

FINISHERS, ETC., WANTED—15 machine girl finishers and starchers. Apply Monday Citizens' Laundry Co., 4156 Olive st.

GIRLS WANTED—Girls to fold shirts. Parrish's Laundry, 3126 Olive st.

GIRLS WANTED—Two girls, markers and sorters; body ironers and cuffers, dry-room girl. National Laundry Co., 3401 Laclede av.

GIRLS WANTED—15 years old or over to work in shirt department. Parrish's Laundry, 3126 Olive st.

GIRLS WANTED—Mangle girls. Home Laundry, 4416 Easton av.

IRONER, ETC., WANTED—Collar girl, ladies' clothes ironer and starcher. Victor Laundry, [illegible]

LAUNDRY HELP WANTED.

14 Words, 20c.

LAUNDRY GIRLS—Make your complexion beautiful; use Mme. Eoline Stanley's Niagara Spray, price 50c; my Bust Food develops the bust to any desired size; all preparations guaranteed; sold by all druggists; lady demonstrator at Grand-Leader Toilet Goods Dept., main floor.

MARKER, ETC., WANTED—Experienced marker and assorter on flat work. Century Laundry Co., 4664 Easton. (8)

STARCHERS WANTED—Parrish's Laundry, 3126 Olive st.

WASHERMAN—Sit. wanted by first-class washerman. Ad. E 186, P.-D.

WASHERWOMAN WANTED—Woman to wash flannels and to scrub; apply to Leader Laundry, 2315-21 Texas av. (7)

SITUATIONS WANTED—MALE.

20 Words, 10c.

AD WRITER—Engaged during day would like to assist few advertisers who do not have enough work to justify them in employing a regular man. I can devote evenings to this class and have experience enough to be of valuable assistance to advertisers. I can prepare ads for newspapers or compile and arrange booklets or catalogues. Let me help you. Ad. F 190, P.-D.

AD WRITER—Advertising student who is first-class stenographer desires position as apprentice or understudy to Advertising Manager. Ad. C 99, Post-Dispatch. (7)

ARTIST, ETC.—Sit. wanted by first-class scenic artist and decorator; best references. Ad. W 126, Post-Dispatch. (7)

ARTIST—A1 fresco artist and designer, practical in all branches of decorative decorations, wants work by the day. Ad. F 59, P.-D.

BAKER—Good young first hand allround baker wants steady sit.; good references; worked in city 10 years. Ad. C 116, Post-Dispatch.

BAKER—Sit. by a third hand baker, willing to learn trade; 3 years' experience. J. M., 6421 Minnesota av.

BAKER—Second hand baker wants position; day work preferred. 3308 Franklin.

BAKER—Sit. wanted by first-class allround baker, in country. 821 Russell av. (7)

BARTENDER—Wanted, position as bartender; can furnish best of references. Ad. Y 79, P.-D. (7)

BARTENDER—Situation as bartender or assistant by married man with 5 years' experience; city references. V. L. B., 4033 Finney av.

BOOKKEEPER—Young man for assistant bookkeeping or to do clerical work; experienced and refrences. Ad. F 78, Post-Dispatch. (2)

BOOKKEEPER—Sit. wanted by reliable bookkeeper and cashier; city position preferred, but would go South or West; good references. Ad. F 3, Post-Dispatch.

BOOKKEEPER—Will open and keep small sets evenings. Ad. E 153, P.-D.

BOOKKEEPER—Sit. wanted to attend books in evening; good penman; accurate at figures; also typewriting. Ad. E 121, Post-Dispatch.

BOOKKEEPER—Competent man wants position as bookkeeper, assistant or other office work, in wholesale house or manufacturing plant. Ad. E 139, Post-Dispatch. (1)

BOOKKEEPER—5 years' experience, very industrious, good character, well recommended. Ad. E 3, Post-Dispatch.

BOOKKEEPER, ETC.—Sit. wanted as bookkeeper or accountant; for evenings. Ad. D 112, Post-Dispatch. (7)

BOOKKEEPER—Thoroughly competent, reliable bookkeeper and general office man desires position; good references; moderate salary. Ad. C 149, Post-Dispatch. (7)

BOY—Of 18, with some machine shop and electrical experience, wants position. Ad. F 153, Post-Dispatch.

BOY—A large boy wants to learn good-paying trade; best of references. Ad. F 199, Post-Dis.

BOY—Situation by office boy; has had railroad experience. 2818 N. 14th st.

BOY—Sit. wanted by boy of 17, industrious and honest, work of any kind; willing to learn a trade. Ad. 4220 Cottage av.

BOY—Situation by 16-year-old boy; would like to learn plumbing. Call 4979 Natural Bridge rd. (1)

BOY—Situation by colored boy to do housework; references. 4431 Kennerly.

BOY—Boy of 16 would like to learn a good trade of some kind. Ad. Tom Kelly, 6421 Minnesota av. (7)

CABINET MAKER—I am a good carpenter and cabinet maker, desire a position of any kind; well experienced. Ad. E 98, P.-D.

CARPENTER—First-class carpenter wants a position in hotel or wholesale house. Ad. E 100, P.-D.

CARPENTER—Sit. wanted by carpenter, nonunion; will build sheds, fences, porches and do patchwork. Ad. D 38, Post-Dispatch. (7)

CARPENTER—Sit. wanted by a young carpenter; willing to work reasonably. Ad. F 96, P.-D.

CARPENTER—Non-union, wants steady position in wholesale house or factory. Ad. E 172, P.-D. (2)

CASHIER—Sit. wanted as cashier, bookkeeper or city salesman; furnish bond and references; thoroughly competent and experienced; employer is about to leave city; will accept salary of $1800 year to stay in city. Ad. G 136, Post-Dispatch.

CATERER—For apartment house or clubhouse; best of references from East and West. Ad. E 49, Post-Dispatch. (7)

CHEF—Situation by first chef cook. Call at restaurant. 4386 Olive; best references from your propr.

CHEF—Situation by chief cook in good cafe or hotel. 3943 Lucky st.

CLERK—Situation by hotel clerk; sober, honest; best references. Ad. W 87, Post-Dispatch. (7)

CLERK—Position by young man, 24 years old, 4 years' experience in grocery business, understands bookkeeping; not afraid of work; gilt-edge references; no objections to leaving town. Ad. D 115, Post-Dispatch.

CLERK—Situation by experienced grocery clerk. 1919 Withnell.

CLERK—Position as clerk to work evenings from 5 to 11 o'clock; good at figures and good penman. Ad. B 88, Post-Dispatch. (1)

COACHMAN—Sit. wanted by industrious German as coachman in private family; long experience; best of references. Ad. D 179, P.-D.

COAL SALESMAN—Experienced traveling salesman wants position either for road or office work; acquainted New York to Nebraska. Ad. C 167, Post-Dispatch. (7)

COLLECTOR—Situation by colored man as collector. 2419 N. Taylor av.

COLLECTOR—Wanted, situation by collector; best of references. Ad. F 45, Post-Dispatch.

COLLECTOR—Sit. wanted, collector and office work; active man; thorough clerk; good habits; best references; age 33 years. Ad. E 125, P.-D.

COLLECTOR, ETC.—Collector and office work, by middle-aged man, strictly temperate; experienced with books and city; salary not main object. Ad. E 35, Post-Dispatch.

COMPANION—Young man, honest, industrious, discreet, fair education, no questionable habits, desires sit. as amenuensis or companion to gentleman; references. Ad. F 186, P.-D.

COOK—Sit. wanted by first-class hotel pastry cook and baker; no objection to leaving city. Ad. W 22, Post-Dispatch. (7)

COOK—A middle-aged colored man desires a position as cook in private family; refs. Ad. C 188, P.-D.

COOK—Sit. wanted by colored man cook in small hotel or first-class boarding house. Ad. A. L. Jones, 816 N. Beaumont st.

COPYIST—Expert lady biller and copyist would like work to take home; Remington machine. Ad. E 178, Post-Dispatch.

DRAFTSMAN—Mechanical draftsman, some experience, can do neat and accurate detail work, wants position as assistant. Ad. D 114, P.-D.

DRAFTSMAN—Sit. wanted by experienced architectural draftsman; best of references; salary $25; per week. Ad. 177, Post-Dispatch.

DRAFTSMAN—Wanted, position as draftsman, few hours week or evenings; reasonable. Ad. E 38, Post-Dispatch.

DRIVER—Wanted, sit. by experienced driver. Ad. George McGuire, 1722 Franklin av.

DRUG CLERK—Sit. wanted by registered drug clerk; references. Ad. E 77, Post-Dis. (2)

ELECTRICIAN—Wanted, electric work by a young man who has had 18 months' experience; will work for a nonunion contractor. Ad. D 128, P.-D.

ELECTRICIAN—Wants position; experienced handling plants, care of motors, factory wiring and repairing. D. Stewart, 2951 Easton av.

ELECTRICIAN—Engineer and electrician, with 12 years' experience and good references, wants situation. Ad. D 173, Post-Dispatch.

ELECTRICIAN—Wanted, by young man, steady position as electrician; experienced in motors, dynamos, inside wiring; moderate wages. Ad. B 136, Post-Dispatch.

ELECTRICIAN—Sit. wanted by a competent electrician; 10 years' experience; first-class references; reasonable wages expected. Ad. F 72, Post-Dispatch.

ENGINEER—Sit. wanted by licensed engineer, familiar with all kinds of plants; can do construction work. Ad. G 164, P.-D.

ENGINEER—Position wanted with manufacturing firm by practical engineer; good reference furnished. Ad. F 182, Post-Dispatch.

ENGINEER—Competent and sober, wants position; able to run any kind of stationary engine. Box 65, Collinsville, Ill.

FARMER—Sit. wanted by farmer; married; up-to-date; ref. Ad. Rugh, Wellston, Mo.

FINISHER—Situation by architectural iron stair and front fitter and finisher; capable of laying out work by drawings. Ad. F 147, Post-Dis.

FIREMAN—Sit. wanted as fireman; experienced with [illegible] straight and down-draft boiler. A. [illegible]

FIREMAN—Sit. wanted by experienced fireman [illegible] McGuire, 1722 Franklin av.

SITUATIONS WANTED—MALE.

20 Words, 10c.

HOUSEMAN—German man and willing and trustworthy wife, first-class cook and baker; man good waiter and houseman; good references. Jeske, 803 N. 15th st.

HOUSEPAINTER—First-class housepainter and hardwood finisher will work reasonable; private or real estate work. Ad. E 126, Post-Dispatch.

JANITOR—Colored man wants sit. as janitor; understands steam heating and can furnish best city reference. M. Williams, 2213 Morgan st.

MACHINIST AND ENGINEER—Position wanted by machinist and unlicensed engineer; can do draftsman's work. 1018 S. 8th st.

MAN—Strictly sober, honest and reliable middle-aged man wishes inside work in private family, for good home and small wages; best references given. Ad. C 24, Post-Dispatch.

MAN—Young man wishes position of any kind; willing to board with employer; good city references furnished. Ad. D 151, Post-Dispatch.

MAN—Sit. for piecework will work cheap for long job. Ad. C 196, Post-Dispatch.

MAN—Sit. wanted by young man, 18 years old; is handy with tools, had some experience as blacksmith helper in carriage shop; state wages. Ad. L. R. Smith, 2920 Brannon av.

MAN—27, wants to learn good paying trade or business; will work for very small wages. Ad. F 42, Post-Dispatch.

MAN—Sit. wanted by elderly man in good family; light work; home more object than wages. Ad. G 62, Post-Dispatch.

MAN—Situation by old man to do chores and take care of horses, farm or suburban position preferred. Ad. F 174, Post-Dispatch.

MAN—Situation at evening work by young man employed during the day; office work preferred. Ad. F 20, Post-Dispatch.

MAN—Situation by sober man, 23, used to heavy or most any kind of work, tools, laboring, etc.; references. Ad. F 52, Post-Dispatch.

MAN—Sit. wanted by young married man in wholesale house or grocery. Ad. G 122, P.-D.

MAN—Sit. wanted by young married man in packing and shipping department of mercantile or wholesale house; three years' experience. Ad. C 191, Post-Dispatch. (7)

MAN—Young man of 19 desires position in manufacturing or wholesale house; reference. Ad. E 198, Post-Dispatch.

MAN—Wanted, place in private family to work for board while attending college; understands work about kitchen and barn; references. Ad. E 167, Post-Dispatch.

MAN—Situation by young man of 17 to learn engineer trade. 1443 Warren st.

MAN—Wanted, situation in traffic department, with mercantile concern; active; 15 years' railroad experience; thorough clerk. Ad. E 130, Post-Dispatch.

MAN AND WIFE—Sit. wanted in restaurant or any work together; can cook. Ad. D 196, Post-Dispatch.

MAN—Sit. wanted by young man as driver or factory work. Ad. E 84, Post-Dispatch.

MAN—Sit. wanted by an elderly man as watchman or fire a low pressure boiler; references. Ad. J. J. Maderson, 920 La Salle.

MAN—Active old man wants place to tend furnace, etc. Ad. D 175, P.-D.

MAN—Sit. by young man, 22 years old, in factory or anything. Ad. E 162, P.-D.

MAN—White man and wife want situations in private family, wife for upstairs work, man for furnace, yard, stable. Ad. C 200, P.D.

MAN—Wanted, something to do in the early morning hours, after 4 o'clock. Ad. E 101, P.-D.

MAN—Young man, 22, wants sit. as shipper or stock clerk; references. Ad. D 46, P.-D.

MAN—Sit. wanted by good reliable, honest colored young man for all winter's work; can furnish good references; inside work preferred; without Sunday work. S. A. Kellough, 2638 Randolph st.

MAN—Sit. wanted by young colored man; porter or drive wagon. Ad. 2712 Lawton av.

MAN—Sit. wanted by colored man, private or any inside work; well recommended; honest. Kellough, 2218 Walnut.

MAN—Young man, honest, industrious, discreet, fair education, no questionable habits, desires position as amenuensis or companion to gentleman; best references. Ad. F 103, P.-D.

MAN—Sit. wanted by colored man for housework or job work to attend to furnace; with good city references. Ad. F 154, Post-Dis.

MAN—Sit. wanted by sober, willing and handy man; janitor or private family; city reference. Ad. F 98, Post-Dispatch.

MAN—Situation by reliable German as all-around handy and useful man about place. Ad. F 116, Post-Dispatch.

MAN—Situation by good, steady German, any kind of position in or outside work; private place, hotel, etc. Ad. F 118, Post-Dispatch.

MAN—Situation by elderly German to attend to farm or take care of horse and buggy for room and board. Ad. E 142, Post-Dispatch.

MAN—Wanted, by young man, 20 years old, position as clerk or general office work. H. O. Porier, 4237A Maffitt av. (7)

MAN—Sit. wanted by sober, middle-aged white man to care for furnace and yard. Ad. D 195, Post-Dispatch. (7)

MAN—Young man, about 30 years old, desires to learn how to cut meat; will work reasonable. Ad. F 175, Post-Dispatch.

MAN—Wanted, job work by colored man. 1217 Blair av.

MAN—Sit. wanted by bright man married man as assistant clerk, wholesale house or hotel. Ad. O. Painter, 1106 Locust st.

MAN—Sit. wanted to work for his board and clothes; please answer right away. Ad. F 129, Post-Dispatch.

MAN—Sit. wanted to tend to furnace for his board and clothes; please answer right away. Ad. F 128, Post-Dispatch.

MAN—Wanted, by young man, position as clerk or office work. Bernard Hildenbrandt, 4237A Maffitt av. (7)

MAN—Position wanted by young man speaking German, French, Mexican, Italian and some English. Oscar, 110 Locust, 3d floor. (7)

MAN AND WIFE—Colored, good cook and houseman, wish work in city in private family. Ad. R. Hall, Ferguson, Mo. (3)

NIGHT WATCHMAN—Position wanted by good, responsible party as night watchman. Ad. box B64.

NURSE—Position by experienced nurse; male. 1610 N. 9th st.

PACKER—Sit. wanted by man now employed, thoroughly understanding steam, gas and soil pipe fittings; must be permanent. Ad. R 120, Post-Dispatch. (60)

PAINTER—First-class house painter and decorator wants employment; distance no object; will work reasonable; nonunion. Ad. C 48, Post-Dispatch.

PAINTER, ETC.—A practical painter and paper hanger wants steady work for the winter; will work cheap. Ad. F 194, Post-Dispatch.

PAINTER—Place wanted by first-class painter; understands figuring work; also handling men; will work cheap. Ad. D 105, Post-Dis. (7)

PAPER HANGER—Situation by expert paper hanger; will work very cheap. 2469 Robin av. (1)

PIPESETTER—Sit. wanted by pipesetter to cut and fit steam work; nonunion. Ad. C. R., 816A N. 2d st., East St. Louis. (1)

PIPE FITTER—Sit. wanted as steam pipe fitter in large building, factory or shop work; work at reasonable price. Ad. Steam Pipe Fitter, 2641 Eads av. (7)

PLUMBER—Sit. wanted by German plumber; reliable, nonunion. Ad. F 105, Post-Dis.

PORTER—Sit. wanted by good, reliable man as porter or cleaning house. Call or write, J. Jackson, 2219 Franklin av.

PORTER—Sit. by man, 22, as porter in saloon; have had some experience tending bar; references furnished; drop card. C. W. Chaney, 1122 Graham av.

PORTER—Sit. wanted as porter or janitor, 31; wants steady position; handy allround man. Ad. F 128, Post-Dispatch. (7)

PORTER—Situation by experienced German as porter or janitor; references. Ad. F 137, Post-Dispatch.

PRINTER—Wanted, by a practical printer, a sit. in wholesale house by first of January; independent. Ad. E 51, Post-Dispatch. (8)

PROOFREADER—Situation as proofreader or would assume foremanship of small office. Ad. D 82, Post-Dispatch.

SALESMAN—Retail hardware salesman, good reliable man, desires permanent position with good firm; can manage business; no objection to leaving St. Louis. Ad. E 69, Post-Dispatch.

SALESMAN—Sit. by first-class furnishing goods salesman; best references. Ad. E 135, P.-D.

SAWYER—Sit. wanted by good sawyer. Ad. B 110, Post-Dispatch.

STABLEMAN—Sit. wanted by first-class stableman; best of references; 5 years in last place; all kinds of job work. Ad. Geo. McFadden, 3422 Laclede, rear.

STEAMFITTER—Sit. wanted; first-class; nonunion. Ad. E 89, Post-Dispatch.

STENOGRAPHER—Young man, first-class stenographer, quick and accurate, desires situation at once. Ad. E 175, Post-Dispatch.

STENOGRAPHER—Sit. wanted by competent stenographer, thoroughly understands office work; will also collect. Ad. E 140, Post-Dispatch.

TAILOR—First-class tailor desires engagement in family; $2.50 day; tailor suits and fancy coats [illegible]; references. Ad. G 34, Post-Dispatch.

WAITER—Sit. wanted by experienced colored waiter and wife. Ad. 2651 Pine st.

WATCHMAN—Sit. wanted as night watchman; with best references. [illegible] William Ross, 1017 N. Leffingwell av.

SITUATIONS WANTED—MALE.

20 Words, 10c.

WATCHMAN—Wanted, sit. as private watchman. Ad. F 46, Post-Dispatch.

WATCHMAN—Wanted, position as watchman; German; good reference; soldier, 4 years in the United States army; sober and reliable. Ad. G 61, Post-Dispatch.

WATCHMAN—Situation as night or day watchman; sober and married. C. E. D., 2101 Howard.

WATCHMAN—Licensed, middle-aged man, wants sit.; elevator and fireman; A1 references. Ad. F 2, Post-Dispatch.

SITUATIONS WANTED—FEMALE

20 Words, 10c.

BILL CLERK—Position wanted by experienced lady bill clerk; accurate and rapid figuring; thoroughly experienced in grocery business; can furnish references. Ad. E 99, Post-Dispatch.

BOOKKEEPER—Sit. wanted by experienced lady bookkeeper and office assistant; best references. Ad. D 162, Post-Dispatch.

CHAMBERMAID—Sit. by colored girl as chambermaid; neat about work; well experienced; references. 2013 Walnut.

CHAMBERMAID—Sit. by good colored girl as chambermaid; well experienced; references. 9 S. 21st st.

CHAMBERMAID—Sit. wanted as night chambermaid or cook. 1616 Gay.

CHEMIST—Wants position; willing to leave city. 4453A Gibson av.

COMPANION—Refined young lady wishes position as companion in nice family. Ad. E 138, P.-D.

COMPANION—A refined lady would like position as companion to elderly or invalid lady. Ad. G 174, Post-Dispatch.

COMPANION, ETC.—Wanted, position as companion, housekeeper (managing) or caretaker in select family, by refined middle-aged woman; unexceptional references; capable, adaptable, accustomed to travel; prefer suburbs or out of city; desire permanent situation or home; reasonable remuneration. Ad. E 20, Post-Dispatch.

COOK—Sit. wanted by first-class cook; private family or boarding house; can give good references. Ad. G 114, Post-Dispatch.

COOK—Position wanted as cook in a private family. Inquire at drug store, 1313 Biddle.

COOK—Sit. wanted in private family as cook or general housegirl; competent colored girl. 1426 Singleton st.

COOK—Sit. wanted by reliable colored cook; private family; good references; neat little girl who is handy around the house. Call Monday 4165A Fairfax av.

COOK—Sit. wanted by excellent family cook; reliable white man; highest city references; reasonable wages. Ad. G 133, Post-Dispatch.

COOK—Sit. wanted by first-class southern cook, in good family. E. Williams, 1317 Chestnut st.

COOK—Sit. wanted by first-class southern cook, in good family. E. Pullum, 1317 Chestnut st.

COOK—Sit. by first-class cook; references. 3033 Franklin av.

COOK—Sit. wanted by first-class cook; state wages. Ad. E 107, Post-Dispatch.

COOK—Sit. wanted by first-class cook; best of references. Ad. E 161, Post-Dispatch.

COOK—Sit. wanted by A No. 1 cook; references. Ad. D 41, Post-Dispatch.

COOK, ETC.—Good colored girl wants place as cook, housegirl or chambermaid; small family. 4149 Fairfax.

COOK—Sit. wanted by settled colored woman to cook or do housework; call at 3114 La Salle.

COOK—Sit. wanted by first-class cook, well experienced in hotel and restaurant. Ad. D 77, Post-Dispatch.

DRESSMAKER—And ladies' tailor wishes few more customers at home; will call; style and fitting guaranteed. Mrs. Davis, 3581 Clark av.

DRESSMAKER—Experienced dressmaker wishes a few more engagements; moderate. Ad. F 150, Post-Dispatch.

DRESSMAKER, ETC.—First-class dressmaker and designer of fine tailored suits, coats, evening dresses, wishes few more customers; all work guaranteed; best of references; $2.50 per day. Ad. F 11, Post-Dispatch.

DRESSMAKER—Engagements wanted by dressmaker, in families. 1019 N. Vandeventer.

DRESMAKER—First-class dressmaker wants sewing at home, satisfaction guaranteed; will go out to fit. 3711 Lucky st.

DRESSMAKER—Sit. wanted by refined young lady, thoroughly competent, experienced in every detail in high-class dressmaking, cutting, fitting, designing, by day, in select private families; highest references. Ad. E 132, Post-Dis. (7)

DRESSMAKER—Sit. wanted; 7 years' experience. Call at 2704 Morgan st. (7)

GOVERNESS—A lady employed in the afternoon would like position as visiting governess or reader, from 9 until 11. Ad. C 197, P.-D.

GIRL—Sit. wanted by a colored girl. Call 4060 Fairfax av.

GIRL—Sit. wanted by neat colored girl in cafe or help in kitchen; call or ad. 212 Plum st.

GIRL—Sit. wanted as office girl, 2 years' experience in clerical work. Miss Gussie Hoffmann, 2424 Lemp av.

GIRL—Sit. wanted by neat colored girl as dishwasher or pantry girl. Bessie Porter, 1003 N. 12th st.

GIRL—Sit. by young lady to do office or laundry work during day. 2804 Stoddard.

GIRL—Good respectable young girl wishes work of some kind for 3 or 4 days a week. Ad. G 12, Post-Dispatch.

GOVERNESS—Nice refined lady wants position as governess; can give city references; would not object to some other nice position; references must be exchanged; can assist with sewing. Address Mrs. Gregory, 4103 Delmar bl.

GOVERNESS—Refined lady would like position as governess for children; cheerful; good musician in vocal and instrumental; embroiders beautifully, good nurse. Ad. G 176, Post-Dispatch.

HOUSEKEEPER—Respectable single young lady desires position as housekeeper for respectable party. Ad. C 38, P.-D. (7)

HOUSEKEEPER—Young lady desires position as housekeeper for gentleman with nice home; no triflers. Ad. C 177, Post-Dispatch. (7)

HOUSEKEEPER—Sit. wanted as housekeeper by young widow with little girl; pleasant home wanted, with small wages; answer at once. Ad. F 177, Post-Dispatch.

HOUSEKEEPER—Lady with child wants position as housekeeper or housework. 5628 Garfield.

HOUSEGIRL—Sit. wanted by German girl for housework, washing. 6150 Gambleton.

HOUSEGIRL—Sit. wanted by colored girl for general housework; first-class city references; willing to do laundry work; can wash shirts, collars and cuffs nicely. 2213 Market.

HOUSEGIRL—Sit. wanted in a small, plain family, no children, by white girl. 1931 N. 10th st.

HOUSEKEEPER—Refined lady would like position as housekeeper for widower with children; can sew; good musician, nurse and housekeeper; references. Ad. G 177, Post-Dispatch.

HOUSEKEEPER—Sit. wanted by settled woman as housekeeper in rooming house or in private family; references. M. Brown, 2925 Olive.

HOUSEGIRL—Sit. wanted by colored girl for housework in private family; can go home. Call or write, 2630 Morgan.

HOUSEKEEPER—A refined lady wishes position as housekeeper; is a good sewer; object, good home. Ad. F 151, Post-Dispatch.

HOUSEKEEPER—Sit. wanted by widow as housekeeper for widower or bachelor. 1915 S. 2d.

HOUSEKEEPER—Sit. wanted as housekeeper in widower's family. Call downstairs 2827 S. Jefferson av. Mrs. S. E. C.

HOUSEKEEPER—Sit. wanted by woman 28 years old; widower with children preferred; a good home more than big wages; no triflers need answer. Ad. E 111, Post-Dispatch.

HOUSEKEEPER—Neat widow desires to keep house for working man with or without children or party of gentlemen; am saving and faithful; home and protection object; have some goods. Call or write 911 N. 16th st.

HOUSEKEEPER—Sit. wanted as housekeeper by widow lady; no incumbrance; for widower or small family; first-class cook and housekeeper; no washing; country preferred. 5105 S. Natural Bridge rd.

HOUSEKEEPER—Sit. wanted as housekeeper for widower, by lady; please state where can be seen. Ad. F 58, Post-Dispatch.

HOUSEKEEPER—Situation by refined, unincumbered widow, past 30, housekeeping for respectable widower or elderly couple. Mrs. Mason, 3718 Morgan st.

HOUSEGIRL—Situation by neat colored girl for housework; no washing; good home; good wages. Call or write 1341 S. 3d st.

HOUSEKEEPER WANTED—A working housekeeper in doctor's office. 1516 Chestnut st.

HOUSEKEEPER—Wanted, sit. as housekeeper by elderly American widow, good home more than wages; care for child or invalid. Mary Russ, Leffingwell Station.

HOUSEKEEPER—Sit. as housekeeper by refined and intelligent widow; call 1221 S. 7th st., upstairs, rear.

HOUSEKEEPER—Elderly lady desires sit. in a small family; good cook; would leave the city; references. 1415 Webster.

HOUSEGIRL—Sit. wanted by young girl for light housework; small family; no children. 1215 Lafayette.

HOUSEKEEPER—Sit. wanted by German widow, 25, as housekeeper or do general housework. 909 N. 6th st.

HOUSEKEEPER—Widow with one child wants position as housekeeper; energetic and reliable; country or city. 3049 Sheridan.

HOUSEKEEPER—Sit. wanted as working housekeeper for a rooming house or for widower. Ad. D 1, Post-Dispatch.

SITUATIONS WANTED—FEMALE.

20 Words, 10c.

HOUSEKEEPER—Woman without incumbrance desires position as housekeeper; bachelor's apartments or hotel preferred. Ad. E 74, P.-D. (7)

HOUSEKEEPER—Wanted, position by lady as managing housekeeper where servants are kept for party of gentlemen; unexceptional references as to ability and character. Telephone Lindell 2407M. (3)

HOUSEGIRL—Sit. wanted by colored lady for general housework, by the week, in small family. 1420 Clark av.

HOUSEGIRL—Sit. wanted by colored girl, general housework; in private family. 707 N. 22d.

HOUSEGIRL—Sit. wanted by colored woman as housegirl or to do cooking. Mahala Nance, 213 Center st.

HOUSEKEEPER—Sit. by lady; experienced housekeeper; small private family, bachelor or widower; no objection to care of child; good, permanent house; call or write. 3424 Morgan.

HOUSEGIRL—Sit. wanted by colored girl, general housework; small family. 1222 Pine st.

HOUSEKEEPER—Sit. wanted as housekeeper. 709 Gratiot.

HOUSEKEEPER—Lady coming in from the country for the winter, wishes to take charge of furnished house or flat for party going away; references exchanged. Ad. D 180, Post-Dis.

HOUSEGIRL—Sit. wanted by a good German girl for general housework; small family; no children; best of references. 3044 Cote Brilliante av.

HOUSEKEEPER—Sit. wanted by refined young lady as housekeeper; small family. 1102A [illegible]

HOUSEGIRL—Sit. wanted by young lady as housegirl; small family; no washing. 1102A Morrison av.

HOUSEKEEPER—Sit. wanted as working housekeeper. Ad. D 42, Post-Dispatch.

HOUSEKEEPER—Widow, middle-aged, daughter 13, would keep house for widower or bachelor; good home, wages; call room 44 Western Hotel, 3d and Carr.

HOUSEKEEPER—Sit. as housekeeper; sewing, mending, facial massage treatment at your home; lady needs work. Ad. D 86, Post-Dispatch. (7)

HOUSEKEEPER—Situation by widow, good cook, reliable housekeeper, nurse, musician; no laundry; references. Ad. A 46, Post-Dispatch.

HOTEL HOUSEMAID—Sit. wanted for hotel housemaid; first-class references; call or write; at once. 1210 Monroe st.

INSTRUCTOR—Educated young lady desires position as instructor in private school or visiting governess. Ad. 4357A West Belle pl.

LADY—Young lady desires position as stenographer or assistant bookkeeper; references. Ad. F 145, Post-Dispatch.

LADY—Sit. wanted by refined, educated, neat-looking lady in reception office of physician or dentist. Ad. G 58, Post-Dispatch.

LADY—Lady free to travel, stylish, honest, desires position as character reader or palmist in South for winter; will sign contract. Ad. Mme. Palmist, 104 Upper 5th st., Evansville, Ind.

LADY—Position wanted by neat, refined young lady as secretary, bookkeeper or office assistant; willing to leave city. Ad. C 52, Post-Dis.

LADY—Respectable young lady, at present employed, desires to make change; excellent penmanship and quick at figures. Ad. F 6, P.-D.

LADY—Refined lady desires position with reliable firm as stenographer and office assistant; experienced; references. Ad. D 96, P.-D. (7)

LADY—Sit. wanted by neat young lady, bakery or confectionery; references given. 7330 Adams.

LADY—Sit. wanted by an experienced middle-aged lady as nurse in confinement cases. 1310 Glasgow av.

LADY—Office position wanted by a young lady now employed; also experienced stenographer. Ad. D 126, Post-Dispatch.

LAUNDRESS—Wanted, rough dry washing to bring home or go out first two half days in week. 4218A Maffitt.

LAUNDRESS—Wanted, small bundle washing; also gentlemen's washing, to bring home. 2409 Dickson st.

LAUNDRESS—Washing and ironing wanted by the day. 2612 Wash st.

LAUNDRESS—First-class laundress would like work for Monday, Thursday and Friday; city references. 3721 Rutger st.

LAUNDRESS—Wants work out by the day or to bring home; city references. Scrolin, 2009 N. 9th st.

HOUSEGIRL—Sit. wanted by neat colored girl for housework or to do cleaning; call or write. 3739 Page bl.

LAUNDRESS—First-class laundress can take home a few more washings; call or send postal. Lulu, 214 N. Theresa.

LAUNDRESS—Wanted by colored laundress, washing to bring home. 4580 Maffitt.

LAUNDRESS—Good colored laundress wants work for Wednesday and Thursday of each week. Apply 3222 Lawton av.

LAUNDRESS—Wanted, washing to take home by responsible laundress; call or write. 2216 Walnut st., upstairs. Mrs. L. Gordon.

LAUNDRESSES—Work wanted by 3 colored laundresses; $1.25 per day; steady. 214 N. Theresa.

LAUNDRESS—Would like bundle washing for ladies or gentlemen. 1816 Gratiot st.

LAUNDRESS—First-class colored laundress wants work one day each week. 1410 Morgan st.

LAUNDRESS—Work wanted as laundress for first two days in week; call Sunday and Monday. 4134 Fairfax av.

LAUNDRESS—Wanted, two days, Monday and Tuesday of every week, by good colored laundress; call or write. Miss A. B., 2216 Walnut st., upstairs.

LAUNDRESS—Wants work, to go out by day or take home. 3424 Morgan, rear.

LAUNDRESS—Sit. wanted to do washing and ironing by the day. 2612 Wash.

LAUNDRESS—Wishes washing to take home or go out. 1812 N. Garrison av.

LAUNDRESS—Wants small bundles to bring home. 2951 Fairfax.

LAUNDRESS—Sit. wanted by good colored laundress to go out 3 days a week; also to bring home. 3010 Olive.

LAUNDRESS—Wanted, laundry work for Monday and Tuesday. 5708 Garfield.

LAUNDRESS—Wants Monday and Tuesday washing. Maggie Vincent, 917 N. 12th st.

LAUNDRESS—Wanted, gentlemen's small laundry, by expert laundress. 116 S. Channing av.

LAUNDRESS—Wants to go out by day or bring home. Maria Barnes, 704 N. 14th st., upstairs.

LAUNDRESS—Sit. wanted by colored laundress to take home or out by the day. Tillie Briggs, 2614 Franklin av.

LAUNDRESS—White, wants Wednesdays and Thursdays; $1.25 per day. Ad. F 161, Post-Dis.

LAUNDRESS—Sit. wanted by good colored laundress or housecleaning by the day. 4024 Finney.

LAUNDRESS—Wanted, washing to take home, good laundress. 4337 St. Ferdinand. (1)

LAUNDRESS—Sit. wanted by colored laundress for first two days in week. 1617 Lucas av.

LAUNDRESS—Situation by first-class laundress; family washing to take home. Ad. Washing, 3713 Morgan st.

LAUNDRESS—Situation by first-class laundress, three or four days per week. Call 1605 Chestnut.

LAUNDRESS—Sit. by laundress to go out by day or take work home. 1600 S. [illegible]

LAUNDRESS—Sit. wanted; first-class laundress wants 3 or 4 days' work; do all fine clothes; must be steady. 3024 La Salle st.

LAUNDRESS—Good colored woman wants work by the day, washing. 1562 Gratiot st., upstairs.

LAUNDRESS—Sit. wanted by competent colored woman to do washing and ironing first part of week. B. Anderson, 3018 Cass.

LAUNDRESS—Wanted, washing and ironing to bring home. 3919 Easton av.

LAUNDRESS—Wants Monday and Tuesday by the day; call or write. 2608 Wash st.

LAUNDRESS—Wants first 3 days in week out; best references; reliable. 4224 Lucky st.

LAUNDRESS—First-class laundress desires a few more bundles to take home; rough dry or iron. J. T., 4088 Evans av.

LAUNDRESS—First-class laundress wishes work for Tuesday, Wednesday and Thursday or home work. 4236 Kennerly av.

MAID, ETC.—French lady who speaks sufficient English wants position as lady's maid or governess. M. B. Cudan, 3040 Maffitt av. (1)

MODEL—Respectable young lady, 36 bust, 42 in length, 43 hip, 25 waist, desires position as model with respectable parties. Ad. F 3, P.-D.

NURSE—Sit. wanted by competent nurse, confinement or other cases; can give best physicians' references. 2330 Bacon st.

NURSE—Position wanted by excellent confinement nurse; best references; terms $10 per week. Ad. B. B., Garrison Pharmacy.

NURSE—Sit. wanted by experienced nurse; references; position in confinement or care for infant. 4137A West Belle pl.

NURSE, ETC.—Sit. wanted by elderly widow to take care of infant, assist in sewing and make herself generally useful; references. Ad. F 200, Post-Dispatch.

NURSEGIRL—Wanted, sit. as nursegirl or housework. Apply 1327 Russell, upstairs.

OFFICE ASSISTANT—Situation wanted by an experienced young lady in office; able to assist with books and correspondence. 3222 Caroline. (1)

OFFICE CLERK—Young lady wants position as office clerk, understands bookkeeping and shorthand. 615A Whittier st. W. F.

OPERATOR—Sit. wanted as operator of private phone exchange by experienced operator. Ad. [illegible], Post-Dispatch.

SITUATIONS WANTED—FEMALE

20 Words, 10c.

SALESLADY—Position wanted by young German lady who has 8 years' experience in jewelry business; can keep stock; also saleslady. Ad. D 117, Post-Dispatch.

SEAMSTRESS—Sit. wanted by confident seamstress; children's clothes; neat sewing; references. 6810 Balson av.

SEAMSTRESS—First-class seamstress wishes sewing at home; shirtwaists a specialty. 3654 Olive st.

SEAMSTRESS—Sit. in private family by month; call. 3745A Laclede av.

SEAMSTRESS—Experienced seamstress desires a position with dressmaker or ladies' tailor. Ad. E 144, Post-Dispatch.

SEAMSTRESS—Sit. by seamstress to do plain sewing at home. Mrs. F., 2610 St. Louis.

SEAMSTRESS—Wants work at home or in private family. 250 N. Cardinal, 3d floor.

SEAMSTRESS—Refined, reliable woman, neat mender and plain sewer, would give part of time for good room and board, or light housework. Ad. F 93, Post-Dispatch.

SEAMSTRESS—Sit. wanted by woman, any kind of plain sewing. 4336 Garfield.

SEAMSTRESS—Sit. wanted as seamstress for plain sewing; children's clothes a specialty; will go out by the day or sew at home. Call or address 2835 Manchester av.

SEAMSTRESS—Wants sewing, children's clothes. Miss M., 4532 Swan av.

SEAMSTRESS—Wanted, plain sewing to do at home. 6223 Ella av.

SEAMSTRESS—Wanted, sewing of all kinds. Mrs. C. P., 4854 St. Louis av. (1)

STENOGRAPHERS—Phone our employment department for experienced stenographers; $6 to $16 per week. The Oliver Typewriter Co., 215 N. 9th st.

STENOGRAPHER—Young lady stenographer, several months' experience, High School education, desires position; salary reasonable. Ad. D 192, Post-Dispatch.

STENOGRAPHER—Young lady would like position as stenographer and bookkeeper; good references. 3039 Morgan st.

STENOGRAPHER—Expert lady stenographer desires permanent position with a good reliable firm; at present employed; best references. Ad. F 86, Post-Dispatch.

STENOGRAPHER—Experienced lady stenographer desires position; good wages. Ad. G 30, P.-D.

STENOGRAPHER—Experienced young lady stenographer desires position with permanent firm; salary moderate; Oliver operator. Ad. E 18, Post-Dispatch.

STENOGRAPHER—Young lady desires position as stenographer; some experience. Ad. F 127, P.-D.

STENOGRAPHER—First-class lady stenographer desires position; 3 years' experience; best references. Ad. E 164, Post-Dispatch.

STENOGRAPHER—Wanted situation as stenographer; will furnish a No. 1 reference; 8 years' experience; also knowledge bookkeeping. Ad. G 100, Post-Dispatch.

STENOGRAPHER—Sit. wanted by young lady stenographer with some knowledge of bookkeeping. Ad. F 195, Post-Dispatch.

STENOGRAPHER—Sit. wanted by first-class lady stenographer and bookkeeper; also experienced in billing and general office work. Ad. C 198, P.-D.

STENOGRAPHER—Position wanted by competent young lady; can furnish city references. Ad. E 97, Post-Dispatch.

STENOGRAPHER—Young lady wishes position as stenographer; understands bookkeeping; references. Ad. F 146, Post-Dispatch.

WIDOW—Would like position cleaning and dusting furniture; best references. Ad. D 48, Post-Dispatch.

WIDOW—With boy 20 months old, wishes position in family; can do any kind of housework or sewing; I want work; no triflers need answer. Ad. D 143, Post-Dispatch.

WIDOW—Young widow would like position in doctor's or dentist's office. Ad. D 49, Post-Dis.

WOMAN—Sit. by young woman for upstairs work and sewing; call. 3745A Laclede av.

WOMAN—Middle-aged German woman, with boy, age 14, wants general housework; boy to work for board and attend school; private family preferred. Ad. G 166, Post-Dispatch.

WOMAN—Sit. wanted by colored woman to do housecleaning by the day; best references. Ad. 1407 Pine st.

WOMAN—Sit. wanted by a widow, with a baby, 1 year old, in a small private family. 3215 Manchester av.

WOMAN—Sit. wanted to do washing, ironing and scrubbing. 717 N. 23d st.

WOMAN—Colored woman wants basement and place to work by day or week. Call 3849 Delmar bl. (7)

WOMAN—Sit. wanted by colored woman as night maid. Call at 2110 Chestnut. (7)

DRESSMAKING.

14 Words, 20c.

DRESSCUTTING—Dresscutting and dressmaking taught; artistic dressmaking done by Mlle. Claire E. Lales, 1223 N. Sarah; ladies make their own dresses; both phones. (99)

DRESSMAKING WANTED—By experienced dressmaker; satisfaction guaranteed; price reasonable. 2709 Shenandoah av.

DRESSMAKING—Your patronage solicited. We will give you first-class work and guarantee perfect satisfaction; evening gowns and ladies' tailoring a specialty. 4248 Delmar bl.

DRESSMAKING WANTED—Fancy dressmaking and plain sewing; refs. Ad. F 17, Post-Dis.

FADEN'S Ladies' Tailoring College, 3802 Olive st. We wish the ladies to come and look at our made-up garments. We are also making suits to order of any style at reasonable prices. We are giving instructions, 50c per day.

FURS—FURS—FURS.

Repairing and altering of all kinds of fur garments in the latest styles at reasonable prices; new furs at manufacturers' prices. Hannan the Furrier, 820 Franklin av., 2d floor.

GIRL, ETC., WANTED—An errand girl for dressmaker; also waist finishers and helpers. 3552 Pine st.

WAISTMAKER, ETC., WANTED—First-class experienced waistmaker and helpers. 4313 Morgan st.

BUSINESS WANTED.

14 Words, 20c

BUSINESS WANTED—To buy mail-order business, or good mail-order article. Ad. D 109, P.-D.

BUSINESS WANTED—All kinds, for cash buyers. J. R. Timberman & Co., 1227 Market st.

BUSINESS WANTED—Would invest $1000 to $2000 in good paying business. Ad. F 15, Post-Dispatch.

BUSINESS WANTED—Have equity of $1000 in large 8-room house in Lawrence, Kan.; 40 miles from Kansas City; to exchange for good rooming or boarding house. Ad. E 143, Post-Dis.

BUSINESS WANTED—A gentleman who is going to England to reside desires the sales agencies for one or more American manufacturers to introduce new patents into Great Britain. Ad. E 176, P.-D.

BUSINESS WANTED—All kinds of mechanical and working drawings at lowest prices. Paul Meblen, 1805 Lynch st.

BUSINESS WANTED—Anything not over $2000, or partner in grocery, dry goods or variety store. Ad. E 184, P.-D.

CASH for your real estate or business, anywhere; I can sell it; I mean it; send description and lowest cash price. W. E. Minton, Kansas City, Mo.

CIGAR STORE, ETC., WANTED—Cigar and confectionery store; must be good stand; will pay cash for bargain. Ad. E 86, P.-D.

GROCERY WANTED—Want paying grocery in a good locality; will pay $1500 to $3000. Ad. E 87, Post-Dispatch.

HAVE your chimneys cleaned and repaired; guarantee to make them draw. Postal, Muenninghaus, 2608 S. Jefferson av.

HOTEL WANTED—To purchase hotel in prosperous interior town, Missouri, Arkansas, Kansas preferred. Ad. E 19, P.-D.

IF YOU have any cheap vacant ground, let me build you a frame cottage, with attic, cistern, etc., all complete, for $350. Ad. F 171, P.-D.

MILLINERY BUSINESS WANTED—Will give cash and real estate for good millinery business. Ad. F 130, Post-Dispatch. (2)

ROOMING HOUSE—Will pay cash for bargain; state particulars, price, rent. Ad. F 107, P.-D.

STORE WANTED—Small notion and grocery store at reasonable price. 2306 Clara av.

WE buy World's Fair novelties, souvenirs; no matter how large quantity to close out; we have the cash ready. I. Eisenstein, 314 N. 3d st.

WE'LL sell your business quickly without publicity; buy outright any legitimate business; write or telephone; our representative will call. Glascock, 902 Chestnut. Bell, Main 2631A. B1410. (80)

WE MAKE A SPECIALTY OF SELLING BUSINESSES

Of all kinds, no matter where located; we are the leading business brokers of Chicago and make more sales than any other firm; the above statement can be verified by letters of recommendation on file in our office received from hundreds of satisfied clients; call and be convinced; consult us before buying or selling; we can save you time, trouble and money.

STEPHENSON & CO.,
167 Dearborn st., Chicago.

OPTICIANS.

14 Words, 20c

$5 SOLID GOLD GLASSES, $2. Hirschberg, optician, Carleton bldg., 6th and Olive; entrance 6th st. (66)

BUSINESS CHANCES.

14 Words, 20c

AFTER 30 years in one line of business that yields this country $150,000,000 yearly, I have perfected a plan of co-operation which three years of success proves capable of earning more than a like amount of money could earn in anything else on earth; within reach of every person through monthly payments to suit convenience; absolute safety and permanent monthly income; bank references; write today. Producers' Club, Elyria, O. (59)

AN INCOME FOR THE FAMILY—Dividends that will please you. Address 210 Odd Fellows bldg., St. Louis, Mo.

ATTENTION BAKERS—If you are going into business see our new style brick ovens; we can locate you also. Middleby Oven Mfg. Co., 216 Walnut st., St. Louis. (8)

BIG money in squabs; they sell for $2.50 to $6 a dozen; cheaply raised in only 4 weeks; write for our free book about this rich industry. Plymouth Rock Squab Co., 289 Atlantic av., Boston, Mass. (39)

BUSINESS CHANCE—A few hundred dollars invested with us now, with or without services, should make you several hundred dollars per month. Union Automobile Mfg. Co., room 309, Frisco bldg.

BUSINESS CHANCE—For sale, contract numbering houses in city of 5000; present holders leaving city; will sell cheap. Ad. A 89, Post-Dis.

BUSINESS CHANCE—In a town of 25,000, southeast Missouri, a machine shop; well equipped for general repairing; good business; good showing guaranteed; poor health only reason for selling. Ad. A 127, Post-Dispatch.

BUSINESS CHANCE—Physician wanted to buy half interest in office practice and optical school, established six years. Call or ad. 3935 Finney av.

BUSINESS CHANCE—Merchants and manufacturers who need extra capital call on Industrial Loan Investment Co., Granite block.

BUSINESS CHANCE—$100 buys my stock of goods, Missouri agency; chance to start in business; big opportunity; call mornings. W. Robertson, Gay bldg.

BUSINESS CHANCE—Young men contemplating business venture in Panama can meet 9-year resident (American) by addressing C 33, P.-D.

BUSINESS CHANCE—Bright business man with $200 can secure snap; mechanical; substantial. Ad. F 183, Post-Dispatch.

BUSINESS CHANCE—Street men, have best peddling article on market; sells at sight in saloons. 3710 Thompson av., call Sunday.

BUSINESS CHANCE—All or half interest in prosperous manufacturing business, to active man that can take running charge. Call 514 N. 3d st., upstairs.

BUSINESS CHANCE—For sale, half interest in sound incorporated manufacturing company, paying good dividends; investigation solicited; reasons for selling, sickness. Ad. F 191, Post-Dispatch.

BUSINESS CHANCE—Man or lady with $250; take half interest manufacturing business; salary $15 per week. Ad. F 122, Post-Dis.

BUSINESS CHANCE—Conservative investors, place your money with a proposition indorsed by prominent men; quick returns. Ad. F 135, Post-Dispatch.

BUSINESS CHANCE—More real profit can be made from a good coal mine than from any other investment; we own the richest coal mine in the northwest, where coal commands the highest price. It is not a prospect, but a property producing the highest quality of coal; funds required to procure adequate machinery for full development; you cannot lose; your investment is guaranteed by railroad bonds; this is a genuine opportunity; $1 invested now will be worth $3 in one year. Write at once for particulars to box 270, Minneapolis, Minn.

BUSINESS CHANCE—Men wanted to go East with me on a legitimate business proposition that I have inquiries for; you must make investment. Ad. E 80, Post-Dispatch.

BUSINESS CHANCE—Prospector returning West, who knows of rich vacant mineral lands, wants parties to put in with him on grubstake; fine chance for young man or company of young men to form pool and engage in prospecting and mining. Ad. F 165, P.-D.

BUSINESS CHANCE—Party in St. Louis and one in each county with a little capital can secure sole right for the greatest article ever put on the market; sale possible in every home or business place. Ad. G 127, P.-D.

BUSINESS CHANCE—Two thousand per cent profit to those who join me as underwriters to finance an excellent enterprise, $500 necessary; underwriter's certificates, $100 each; limited to 25 certificates; act quickly to avail yourself of this opportunity. Ad. F 176, P.-D.

BUSINESS CHANCE—For sale, 1st-class restaurant and lunchroom, downtown location, doing good business; investigate this; going East; will sacrifice; no time for triflers. Ad. F, 85, P.-D.

BUSINESS CHANCE—We can sell your real estate or business, no matter where located; if you desire a quick sale, send us description and price; before buying a business or property of any kind, write us. We have, or can get, what you want. N. B. Johnson & Co., 506K, Bank Commerce bldg., Kansas City, Mo. (99)

BUSINESS CHANCE—Successful speculation; $100 invested in grain and stocks should result in a profit of $250 to $500 within a short period; send for our free booklet on "Speculation;" market letter sent gratis. G. Penn & Co., 225-259 La Salle st., opp. Board of Trade, Chicago, Ill.

BUSINESS CHANCE—Election results insure prosperity; for each $500 invested in a western manufacturing company and with little service, nets $100 to $150 monthly; article patented; universal demand. Address Kuhlman, 915 Schofield bldg., Cleveland, O.

BUSINESS CHANCE—International Lumber and Development Co.; assets $13,000,000; would sell a few inside interests in blocks of $1000 to $10,000. Address 701 Drexel bldg., Philadelphia, Pa.

BUSINESS CHANCE—Wanted, party with $10,000 to invest in established chattel mortgage loan business; safe and profitable investment; money secured by first mortgages. Ad. A 115, P.-D.(4)

BUSINESS CHANCE—A copy of the Mail Order Journal (64 pages about the mail order business), which is free for the asking; may show you the way to make money as it has thousands others. Louis Guenther, Schiller bldg., Chicago.

BUSINESS CHANCE—Wanted, 10 men to join us in buying tract choice wheat land near railroad; will resell at 250 per cent profit very quickly; honest deal; answer quick. C. W. Bibb, Minneapolis, Minn.

BUSINESS CHANCE—Before you buy a business of any kind in any town or city in the U. S., send for my large free list of business opportunities—little shops, large department stores, manufacturing plants, newspapers, mines, gas plants, openings for doctors, dentists, real estate agents, etc.; state what line you are interested in. W. M. Ostrander, 907 N. A. bldg., Philadelphia. (99)

BUSINESS CHANCE—Our plan for starting beginners in profitable mail order business is very successful. eW are pioneers in this field. Some we started three months ago receive 100 letters daily and are making big money. Complete plan for stamp. Central Supply Co., Kansas City, Mo. (99)

FOR a good, safe investment in Mexican coffee plantation, paying 11 per cent dividends, ad. The Fidelity Trust Co., Chicago.

GET A WEEKLY INCOME—Your deposit secured and may be withdrawn on demand; leading newspapers indorse our plan; highest bank references. Address Barrett Collins & Co., Chicago.

"GUIDE TO SUCCESS"—This booklet tells how $100 earned $700 in 6 days; $50 earned $800 in 5 days for our customers; complete information on grain and stock markets sent free with market letter on receipts of postal. Logan & Roach, Board of Trade, Chicago.

I WILL send you free book telling how to make $1 earn $10; larger amounts in proportion; send no money; book is free. J. F. Lawrence, 112 Michigan st., Chicago.

LEARN THE REAL ESTATE BUSINESS,
BE YOUR OWN BOSS,
BECOME OUR REPRESENTATIVE AND
MAKE MONEY FROM THE START;
WE WILL SHOW YOU HOW;
WRITE US TODAY.
NATIONAL CO-OPERATIVE REALTY CO.,
401 ATHENAEUM BLDG., CHICAGO.

MANAGER, take charge division for established corporation; good salary; must have $5000 to $15,000. Fidelity Trust Co., Chicago.

MONEY IN MUSHROOMS

Grow like magic; big demand; large profit; easily raised without capital by either sex, in cellars, stables, boxes, etc., entire year. Instructive booklet free. Dept. 5, Eastern Importing Co., Brighton, Mass.

OUR guaranteed investments pay 4 to 8 per cent monthly on $25 and upward; highest references and testimonials. Industrial Guaranty Co., 1045 First National Bank bldg., Chicago.

PARTNER WANTED—With capital for buying in World's Fair salvage; I have had experience in this line and can make a good profit on the investment; security given for every dollar invested. Ad. E 148, Post-Dispatch.

PARTNER WANTED—A party to open up first-class short order house in the best mining town in Arizona; a good investment for the right party. Ad. Mgr. Central Hotel, Clifton, Ariz. (2)

PIKE concessionaires can secure permanent locations; Atlantic City, America's greatest resort; 4 acres ocean front; terms liberal. Ad. J 17, Post-Dispatch.

SLOT MACHINE—Will sell state's right of best paying (legal) slot machine in market; just patented; sample furnished each purchaser; 100 in use; paying well. Call at 3536 Easton av., between 8 and 10 and 2 to 4. (7)

BUSINESS CHANCE—We need energetic man for responsible position in established manufacturing company; $100 salary to right man; must invest some money to insure activity; 6 per cent guaranteed upon investment; no agents. Ad. F 170, Post-Dispatch.

BUSINESS CHANCES.

14 Words, 20c.

BUSINESS CHANCE—$500, part down, balance later, buys half interest; fine opportunity. Ad. D 188, Post-Dispatch.

SPECIAL NOTICE—All persons seeking southern homes, investments, winter board or employment should call on Hon. M. A. Dees, secretary of the Pascagoula (Miss.) Commercial Club, at 3002 Clark av., St. Louis, and get (absolutely free) all information about the gulf coast of South Mississippi and a round trip rate on any railroad, at only 80 per cent of a one way fare.(2)

"SUCCESS IN SPECULATION"—Our "conservative plan of investment" in grain, stocks and cotton is proving its value over all other methods; one of our customers made $650 profit in a week on a $100 investment; you can do as well; write for particulars and market letter; mailed free. C. A. Lane & Co., bankers and brokers, Keystone bldg., Pittsburg, Pa.

WE BUY DRUG STORES, grocery stores, bakeries, restaurants, saloons, etc. Buyers' and Sellers' Co., 56 De Menil bldg.

$35,000 HOTEL, central Missouri; bargain for cash; exchange for good rental property; fine opening; four-story building and contents; $3 per day house.

$10,000 grocery business; business district; good farmer trade; fine city trade; would consider rental property or good farm.

$6000 grocery; Kansas City; will exchange for property and cash; make owner an offer.

$3000 grocery business; live country town, to exchange for good property.

Excelsior manufacturing business and machinery; 150-foot switch front; belt line tracks; also wholesale and retail coal and wood business; nicely equipped; runs 10 hours daily; permanent market for manufactured products; business worth $20,000; sacrifice for $12,500.

Ice business in the Kansas oil and gas belt; nicely equipped and have the exclusive sale of a trade of 4000 people; present owner has cleared $4000 in 1904; investigate this money-making business; other business forces sale; $4000.

Billiard and pool hall, Leavenworth, Kan.; this will clear the purchaser $100 monthly.

Bowling alley and pool hall; live country town, in Kansas oil and gas belt; will clear $250 monthly.

If you are looking for a business or have a business for sale, try our company for quick results.

20TH CENTURY INVESTMENT CO.,
Kansas City, Mo.; opposite postoffice, 214-216 Century bldg.

A RARE OPPORTUNITY

To purchase notion and stationery store, restaurant, ice cream and oyster parlor; good trade in cigars and tobacco, bakery and dairy products, etc.; invoice $1500; daily sales $25 and upwards. Ad. A 144, Post-Dispatch.

BANK NEEDED

A foreign government representative at the Exposition desires to confer with parties of capital for purpose of establishing a bank in his country. Opportunity is most attractive. Interview solicited. Address P. O. box D 2.

10 Acres Will Net You Annually If Planted in Elberta Peaches $1000

We are expert peach growers; will grow for you in our Commercial peach orchard in Pike Co., Arkansas, a model orchard that will bear in 3 years. We care for and market its products during life of same for small percentage of fruit. $2.50 per acre per month will carry your contract to maturity. No trouble—no worry on your part. Write today for descriptive literature, testimonials, highest references, etc.
ARKANSAS ORCHARD PLANTING ASSN.,
711 Market st. (Mo. Pac. Bldg.), St. Louis, Mo.
Reliable Agents wanted.

FOR SALE
Clothing & Men's Furnishing Goods

New stock; established business; good location; moderate rents; in city of 25,000; about 150 miles from St. Louis; annual business of $25,000 to $30,000 and increasing; will sell entire business or half interest to right party; will invoice about $20,000; good reasons for selling. Address at once, A 137, Post-Dispatch.

PATENTS
GUARANTEED

PATENTS SECURED OR FEE RETURNED. Send model or sketch for free opinion as to patentability. Send for illustrated Guide Book. Contains 100 mechanical movements and LIST OF INVENTIONS WANTED. TELLS HOW TO OBTAIN AND SELL PATENTS, etc. PATENTS advertised for sale at our expense.
EVANS, WILKENS & CO.,
Reg. patent attorneys, 815 F. st., Washington, D. C.

100 LOTS FREE.

Applicants sending stamp will receive deed of lot, size 25x100 feet; suburb, New York. 20th Century Realty Co., 6 Wall st., New York. (99)

BUSINESS FOR SALE.

14 Words, 20c.

BAKERY—For sale; clearing $200 monthly; only store trade; cheap. Ad. F 102, Post-Dis.

BAKERY, ETC.—For sale, bakery, restaurant, home-made candies; good location and trade; 50c on the $1. Ad. D 172, Post-Dispatch. (7)

BAKERY—For sale. 1235 S. Broadway.

BAKERY, ETC.—For sale, branch bakery and candy store, $75; 2 rooms; rent $11.50. 1014 Park av.

BAKERY—Confectionery, restaurant; busy western transfer corner; $1000 month income; $50 rent; four rooms above; years favorably known; please you sure. WORLD'S FAIR BROKERAGE CO., 906 Chestnut st.

BAR—For sale, first-class bar; noonday lunch; wholesale district; receipts $65 per day; no agents. Ad. F 149, Post-Dispatch.

BARBER SHOP—Clearing $15 daily; well located for permanent trade. REDMON-PHILLIPS, 606 Chestnut st.

BARBER SHOP—For sale, two-chair barber shop; established 8 years; good reasons for selling. 5405 Arsenal st.

BARBER SHOP—For sale; 3 chairs; established 8 years; bargain; make an offer. Ad. F 198, P.-D.

BARBER SHOP—For sale, Edison Hotel barber shop; good location; block from Union Station. 108 N. 18th st.

BAKERY—Prominent thoroughfare; business is here; fine living rooms; good fixtures; owner wants to leave city at once; easy terms. GLASCOCK, 902 Chestnut st.

BARBER SHOP—For sale, barber shop, cigars, laundry branch; best central location; good business; cause sickness; great bargain. Ad. E 76, Post-Dispatch.

BARBER SHOP—For sale, two-chair barber shop, 2 rooms in rear. Call at 1101 Chestnut st., room 7.

BILLIARD PARLOR—Location unsurpassed; eight Brunswick tables, equipped with everything necessary and pertaining to a first-class business; average clear profits, near $300 per month; $1250 handles. GLASCOCK, 902 Chestnut st.

BOARDING HOUSE—For sale, 20-room boarding house; first-class location; nicely furnished; full of roomers; cleared $500 in October; must sell on easy terms or cash; a bargain; 50c on the dollar near Washington and Garrison. AMERICAN BROKERAGE CO., 302 Century bldg. (7)

BOARDING HOUSE—For sale, boarding and rooming house of 8 rooms, completely furnished; furnace heat; $250 cash; coal and water paid for; no agents; Page or Delmar cars. 3727 Finney.

BOOK STORE—For sale, stationery, fien china, etc., in a delightful southern town; business the past 12 months made $2472; price $3500. If you haven't the cash don't bother us by writing. Ad. A 124, P.-D.

BOOTH—For sale, imported World's Fair booth; attractive and suitable for store or cafe. Ad. G 123, Post-Dispatch.

BOTTLING WORKS—Good 6000 Missouri town; fixtures worth $4900; clears $25,000 per year; established 4 years; $1500 secures. GLASCOCK, 902 Chestnut st.

BOWLING ALLEYS—For sale, two bowling alleys of 3 sections each; price $225; part cash. Ad. W. R. Doane, Trenton, Mo.

BRICK JOBBING, ETC., BUSINESS—For sale, a brick jobbing and tuck pointing business, with tools; horse, wagon, etc. Inquire at 1418 S. 18th st.

BUSINESS—For sale, established business earning $25 month; $300; very little work; suitable for lady who's husband is employed. S. T. Harvey, General Delivery.

BUSINESS—For sale, good business corner, on Suburban Railway, also furnished house; good-paying business. Ad. G 64, Post-Dispatch.

BUSINESS—$500 secures half interest in splendid paying business; interview granted. Ad. D 189, Post-Dispatch.

BUSINESS—For sale; bright business man with $200 can secure snap; mechanical; substantial. Ad. F 104, Post-Dispatch.

BUSINESS—$800 buys half interest in established business paying profit of $75 per week; investigate. Ad. D 56, Post-Dispatch.

BUSINESS—For sale, all kinds of business. Call. J. R. TIMBERMAN & CO., 1227 Market st.

BUSINESS—For sale, an established furniture and undertaking business in oil and gas town, making large profits; ill health reason for selling. Ad. W. R. Hazen, Topeka, Kan. (90)

BUTCHER'S OUTFIT—For sale; all new; would like to sell on account of poor health; will sell very cheap; call 2414 S. Broadway.

CAFE—Swell western hotel trade; $600 month income; owner retiring; $1000 handles; somebody's lucky. WORLD'S FAIR BROKERAGE CO., 906 Chestnut st.

CATERING BUSINESS—Prominent West End corner, income $60 per day; sell at invoice, including bakery, cafe, $1000 fountain; everything almost new; sickness compels sacrifice; good, prominent stand. GLASCOCK, 902 Chestnut st.

CIGAR STORE—For sale. 1506 Olive st.

CIGAR STORE—For sale, cigar store; cheap if sold at once; good stand. 311 N. Jefferson. (7)

CIGAR STORE—For sale; will sell cheap if taken at once; will invoice goods. 15 N. 9th st.

BUSINESS FOR SALE.

14 Words, 20c.

CIGARS—Fine fixtures; $75 down, balance ($100) $5 week; rent $20; steam heat; best in city. 5 N. 15th, near Market.

CIGAR STORE—Excellent downtown location; clears $100 per month; established 9 years; owner retiring; price $200, including two furnished rooms. GLASCOCK, 902 Chestnut st.

COAL STAND—For sale; good basket trade; cheap. 2200 Cass av.

CONFECTIONERY—For sale, confectionery; fine location; near schools; living rooms; easy terms; rent $10. 3808 North Market.

CONFECTIONERY—With living rooms; suitable for couple; give price and terms. Ad. F 110, Post-Dispatch.

CONFECTIONERY—Furnished living rooms; $75 down, balance easy; chance for lady to build large business with husband's savings. 2305 Chouteau av.

CONFECTIONERY—Clark near Jefferson; $20 daily income; rent $17.50; 3 living rooms; splendid opportunity for restaurant man; price $350. MORGAN, 909 Chestnut.

CONFECTIONERY, ETC.—For sale, confectionery, cigars and notion store; 3 living rooms in rear. 520 N. Sarah st.

CONFECTIONERY—3 fine living rooms; $17.50 rent; fine fixtures; $75 down, balance ($75) $10 month; good home and business. 2408 Cass av.

CONFECTIONERY—Splendid location; fine fixtures; 3 good living rooms; owner left; we're going to sell it at a bargain; $75 down, balance ($100) $10 per month. GLASCOCK, 902 Chestnut st.

CONFECTIONERY—Thickly settled neighborhood; near schools; large living rooms; clears $6 per day; $175 takes everything; worth double. GLASCOCK, 902 Chestnut st.

CONFECTIONERY, ETC.—For sale, confectionery, tobacco, books, notions, laundry and newspaper branch; established trade. Call 2126 Cass.

CONFECTIONERY, ETC.—For sale, confectionery, oyster parlor and cafe; elegant fixtures; in West End; for man and wife; price $600. 1114 N. King's highway.

DENTAL OFFICE—For sale, dental office, well established. Ad. G 69, Post-Dispatch.

DRUG STORE—Will sell my drug store for half its value if sold this week; about $1200; good location; will show books; am offering a bargain. Ad. E 85, P.-D.

DRUG STORE—Good location; cheap rent; excellent prescription trade; $1500 cash. Ad. F 91, Post-Dispatch.

DRUG STORE—Busy western transfer corner; 4 rooms above; $40 rent; long lease; $1000 income; modern equipment; fresh, up-to-date stock; sell below invoice; elegant opportunity for physician. WORLD'S FAIR BROKERAGE CO., 906 Chestnut st.

DRUG STORE—For sale; Grand av.; invoices $2800; must sell; will sacrifice; $2000 if taken promptly. J. C. Gray, 419 Frisco bldg.

DRUG STORE—Prominent, desirable location; elegant fixtures; immense income; sell at a great bargain; easy terms. See GLASCOCK, 902 Chestnut st.

DRUG STORE—At a sacrifice; Inside Inn Pharmacy stock and fixtures; new; free admittance to the inn on Sunday, or apply M. A. Muth, 4100 Chouteau av.

DRUG STORE—For sale; good location, West End; strictly cash business; good prescription trade; must sell; very cheap. Ad. G 18, P.-D.

DRY GOODS, MILLINERY—Vandeventer av.; location commands high-class trade; income $20 day; 4 elegant rooms; bath; rent $21; established seven years; price $1500; invoices $200. GLASCOCK, 902 Chestnut st.

EXPRESS BUSINESS—For sale, one fine express business; doing good business; will sell cheap if sold at once; please call or ad. Sunday morning. 4472 Finney av.

FEATHER BUSINESS—For sale, ostrich feather business, established over 21 years; good money to be made by lady or gentleman; cause for sale, leaving city; will learn anyone the trade. M. C. Ingola, 420 Lucas av.

FOR SALE
Old-Established Wall Paper Business

Stock, fixtures, etc.; excellent location; can give possession immediately. For particulars see
FRANK J. FRICK, 707 Chestnut st.

FRANKFURTER STAND—For sale, frankfurter and tamale stand; best in town. 3d and Washington av. (7)

FURNISHED HOUSE—For sale; rent $25; income $50; plenty beds. Ad. G 56, P.-D.

FURNISHED FLAT—Four rooms, by week, $20; well furnished, with range and bath. Glascock, 902 Chestnut st.

GROCERY—For sale, best bargain on Easton av., in grocery; living rooms; cheap rent. 4037 Easton av.

GROCERY, ETC.—For sale, grocery and meat market in West End; business over $2000 per month; will invoice; long lease on building and fixtures. 913 Bayard av.

GROCERY, ETC.—For sale, northwestern grocery and saloon; cheap; good stand; cash trade. Ad. E 195, Post-Dispatch.

GROCERY, ETC.—For sale, grocery and meat market; old-established business; will invoice. Ad. G 138, Post-Dispatch.

GROCERY AND SALOON—For sale, old established place, doing a good business, including stock, fixtures, horse and wagon, 8 living rooms; worth investigating; good reasons for selling. Ad. E 62, Post-Dispatch.

GROCERY STORE—Established 1833; owner wishes to retire; will invoice. REDMON-PHILLIPS, 606 Chestnut st.

GROCERY—For sale, grocery and meat market; good location. 2102 Franklin av.

GROCERY—For sale, grocery; good cash trade, invoice or lump. 3171 Sheridan av.

GROCERY—For sale; daily cash sales $50; elegant location; rent $18; will invoice, less 2 per cent. Ad. F 10, Post-Dispatch.

GROCERY, ETC.—For sale, profitable, well-stocked grocery, also well-paying 10-room rooming house above. 2661 Olive st.

GROCERY—For sale, grocery; fine location; no opposition. Ad. C 140, P.-D.

GROCERY—For sale, grocery in East St. Louis, doing good business; will bear investigation. Ad. D 168, Post-Dispatch.

HOTEL—Olive, west of Grand; 31 elegantly furnished rooms, 3 baths; first-class in all respects; owners leaving; $1800 handles; best thing in town. See GLASCOCK, 902 Chestnut st.

HOTEL AND SALOON—For sale, country hotel and saloon; 5 buildings, barns, 4 lots, good business; easy terms; cheap. Geo. E. Dyson, 4257 Evans av.

HOTEL CONNECTICUT—3018 Lucas; 24 rooms; rent $90; steam heat; well furnished; $200 cash, balance monthly; sacrifice $850; cost $2000; be quick.

HOTEL—Downtown; near Olive; 40 rooms; recently furnished; electric lights; hot and cold water; call bells; income $1500 per month; rent $125; always a money maker; sell on easy terms; investigation solicited. See GLASCOCK, 902 Chestnut st.

HOTEL—30 rooms, 6 baths, $180; water free; new furnishings throughout price $1200; $300 cash snap of lifetime. 4034 Olive.

HOTEL—Few blocks from Union Station; overcrowded; 40 well-furnished rooms; steam heat; owner sick; must change climate. GLASCOCK, 902 Chestnut st.

HOTEL—For sale or rent, 30-room hotel; newly furnished complete. N. O. Brown, 2812 Laclede av.

LUNCHCAR—For sale, lunchcar; good location; good trade. 804 N. 8th st., East St. Louis.

LUNCHROOM—For sale; nets $5 per day; for $100; have reasons. 1853 Mullanphy.

LUNCHROOM—For sale, lunchroom, oyster parlor, dairy, confectionery, 3 living rooms with furniture; price $100 or rent, $15. 2402 N. Grand.

LUNCHROOM—For sale, first-class lunchroom; cheap, if taken at once. 1424 Cass av.

LUNCHROOM—$50 down, balance ($175), easy monthly; positively best proposition offered; rent, steam heat, $35. 11 N. 9th. GLASCOCK, 902 Chestnut.

LUNCHROOM—For sale, downtown, business location; $100 down; balance ($100) to suit. Ad. D 145, Post-Dispatch. (7)

MANUFACTURING PLANT—For sale, part interest in manufacturing plant, paying 100 per cent; strict investigation granted. Ad. F 18, P.-D.

MASSAGE PARLOR—For sale, massage and manicuring parlor; steam heat; good trade; established 8 months; sell cheap for cash. Ad. G 24, Post-Dispatch.

MEAT MARKET—For sale, meat market, whole or half interest. Ad. M 1215 St. Louis av. (2)

MILLINERY STORE—For sale; established 30 years; paying big profits; $1600 cash. Ad. F 60, Post-Dispatch.

MILLINERY STOCK AND FIXTURES—For sale. 4065 Chouteau av.

MERCHANDISE—For sale, $900 worth of merchandise; used in mail order business; sell cheap. Ad. G 145, Post-Dispatch.

OLIVE ST., 1810—12-room house; must sell by Nov. 20; going cheap. 1410 Olive st.

PARTNER WANTED—With $50, lady or gentleman. I have a good-paying enterprise for the right party; everything in your own hands; no chance of loss, but plenty of money to be made. Ad. Wiseman, E 71, P.-D.

PHOTO STUDIO—For sale; well-equipped and doing good cash business; ground-floor reception room, large operating room above; 11x14 north single slant skylight. Ad. Photographer, 100 W. 3d st., Owensboro, Ky.

PHOTOGRAPH GALLERY—Olive st., near Grand av.; 10 years established; income $200 per month; $250 handles; best thing we have had. GLASCOCK, 902 Chestnut st.

POOLROOM—For sale; four tables; good business. 6113 Bartmer av. (7)

RESTAURANT—For sale, restaurant with 6 furnished rooms; will sell separate [illegible] for rooming house in St. Louis; [illegible] location; near National Stockyards [illegible] St. Clair av., East St. Louis.

POULTRY STAND—For sale, half or whole interest in best paying retail poultry stand in Union Market. Ad. E 81, Post-Dispatch.

PRACTICE—For sale, $1200 unopposed practice and small stock of drugs; a good location. Ad. box 50, Patterson, Ill.

PRINTING OFFICE—For sale, printing office, complete for job work; cheap for cash. 4707 Easton av.

PRINTING OFFICE—For sale, small but complete printing shop, 7x11 press; $125 cash; call Monday after 6 p. m. only. 4271 Page bl.

PRINTING OFFICE—For sale, complete printing office; or will take partner. Ad. C 190, Post-Dispatch.

REAL ESTATE BUSINESS—For sale, established real estate business; cheap on account of sickness. Ad. F 95, Post-Dispatch.

RESTAURANT—For sale; first-class location; investigate; established four years. 622 Taylor.(3)

RESTAURANT, ETC.—For sale, bargain, restaurant and rooming house; leaving city; sell cheap; cash or part time. 4133 Olive. (7)

RESTAURANT—For sale, restaurant, good location; parties leaving city; invoice $1000; sell $300; investigate this; terms to suit. 4966 Delmar bl. (7)

RESTAURANT—$400 down, balance to suit purchaser; excellent equipment; best downtown location; money-maker and strictly all right. GLASCOCK, 902 Chestnut st.

RESTAURANT—Good district; income $15 to $18 per day; rooms make more than rent; worth $750; price $500, half cash. GLASCOCK, 902 Chestnut st.

RESTAURANT—For sale, downtown restaurant; $100 cash if bought at once; owner leaving city. Ad. D 79, Post-Dispatch. (7)

RESTAURANT—For sale, cheap; including two furnished rooms; cheap rent; good reason for selling. 2514 Olive st.

RESTAURANT—Olive st.; rooming and apartment house location; seats sixty; refined patrons; $1200 month income; thoroughly established; $200, half cash, buys splendid, permanent business; excellent equipment; cost $600. WORLD'S FAIR BROKERAGE CO., 906 Chestnut st.

RESTAURANT—Close to postoffice; cost over $2000; yours Monday for $150; range alone cost $175; bring your money; call early. WORLD'S FAIR BROKERAGE CO., 906 Chestnut st.

RESTAURANT—Catering, confectionery; Cabanne district; $5300 sales during October; low rent; lease; going to Washington; sacrifice; splendid proposition; price low. See WORLD'S FAIR BROKERAGE CO., 906 Chestnut st.

RESTAURANT—Downtown business district; cost $1000; leaving hurry; our price $250; only $100 down. WORLD'S FAIR BROKERAGE CO., 906 Chestnut st.

RESTAURANT, ETC.—For sale, restaurant and bakery; best downtown location; doing good business; 2 years' lease. Ad. F 117, P.-D.

RESTAURANT—For sale, good restaurant, $175; $75 cash, balance time payment. 2300 S. Broadway.

RESTAURANT—For sale, restaurant; good business and only one block from postoffice. 100 N. 9th st.

RESTAURANT—For sale, restaurant, doing good business; cheap if sold at once. 3223 Franklin.

RESTAURANT—For sale; all or half interest; good stand all year round; call at once. Hanley, 3827 Easton av.

RESTAURANT AND BAKERY—For sale; fine cigar trade; double store; on Suburban line; new stock; sell for $250 if taken now; good reasons for selling. Clarendon Cafe, 927-29 Clarendon. (7)

RESTAURANT—For sale, restaurant, 20 tables; good business; rent only $40; price $250 cash. 928 Clarendon av., cor Suburban tracks. Cafe Buller. (7)

RESTAURANT—Near Union Station; $35 daily income; rent $37.50; price $100 down; balance terms to suit purchaser. MORGAN, 909 Chestnut.

RESTAURANT—For sale; doing a good business; very cheap. 2730 Chouteau av.

RESTAURANT OUTFIT—For sale; sell any part of it; 2 electric fans, cash register, doubledeck cigar case, range, broiler, icebox, dishes, tables, chairs, stools; cheap for cash. 214 S. 18th. (7)

RESTAURANT—$75 buys complete restaurant, doing good business; owner going to leave. Walter, 4230 Easton av.

RESTAURANT AND BAKERY—For sale; seats 40; have a finely equipped place, portable oven and everything for baking; established trade; the best stand in the West End; will sell at bargain if sold at once. 926 Hamilton av.

RESTAURANT—For sale; in good location. Apply at 716 N. 11th st.

ROOMING HOUSE—$100 down; 11 rooms; new furnishings; new building; modern conveniences; cosy and attractive; will surprise you. 1920 Franklin av.

RESTAURANT—$100 cash; balance ($175) easy; fine corner; direct line to Fair; always good business; lease. GLASCOCK, 902 Chestnut st.

ROOMING HOUSE—3224 Lucas; 8 rooms; well furnished; best rooming district in city; $100 down; easy payments on balance; must sell.

ROOMING HOUSE—Facing new City Hall; 12 large rooms; $45 rent; price $275; $75 down; good permanent proposition. Call 1236 Clark.

ROOMING HOUSE—For sale; 10 rooms; neatly furnished; cheap. Inquire 3654 Finney av.

ROOMING HOUSE—For sale; 15 rooms, fully equipped, nice furniture, cheap rent; will sell at a sacrifice; leaving city; call and examine. Mrs. Du Bard, 3042 Locust st.

ROOMING HOUSE—Olive, near Sarah; 12 rooms, rent paid to January; just the place for aristocratic lady to make money; always full; price $600; worth double. GLASCOCK, 902 Chestnut.

ROOMING HOUSE—16 rooms; Lucas, near Grand; $200 cash, balance easy; new furnishings throughout; owner must leave city; very low rent; lease if wanted. GLASCOCK, 902 Chestnut st.

ROOMING HOUSE—And restaurant; downtown; Washington av. location; 11 rooms; $60 rent; income $50 day; $400 handles. See GLASCOCK, 902 Chestnut st.

ROOMING HOUSE—Corner mansion; fine yard; best permanent location in city; 4 blocks from depot; clears $250 month always; fine furnace, furnishings strictly elegant; price dirt cheap; your own terms; must go California. 1729 Washington.

ROOMING HOUSE—For sale, 9 rooms; fine furniture; rent $40; today $125. 1016 N. Leffingwell av.

ROOMING HOUSE—15 very fine rooms, Locust st.; permanent; money maker; furnishings actually worth $2000; sell for $850; $300 down; will just suit your taste. GLASCOCK, 902 Chestnut st.

ROOMING HOUSE—3 flats; 4 and 6 rooms; choice; $175; terms, $50 down; low rent; good furnishings; real snap. 2846 Franklin.

ROOMING HOUSE—Downtown location; elegant rooms; fine furnishings; income $300 per month; must leave; your chance for great bargain. GLASCOCK, 902 Chestnut st.

ROOMING HOUSE—8 rooms, detached quiet location always full; $40 rent; $175 down, balance ($200) $20 month; nice home and living permanently; Page, Easton, Grand cars. 3623 Cook.

ROOMING HOUSE—12 large, completely furnished rooms; low rent; always filled with permanent guests; $100 down; must sell. Apply 2802 Locust.

ROOMING HOUSE—Beautiful Westminster pl., where highest prices are obtained; elegantly furnished rooms; $200 down, balance monthly payments; good money maker; excellent home. GLASCOCK, 902 Chestnut st.

ROOMING HOUSE—9 rooms; 2 baths; water free; new building; new furniture; quiet, refined neighborhood; $100 cash, balance easy. 4326 Laclede.

ROOMING HOUSE—Clearing bid monthly income; new and will always clear $100 per month for owner, as it is a permanent proposition; handy to several car lines; furnishings away above average; price reasonable; terms easy; parties looking for bargain see this; title guaranteed. GLASCOCK, 902 Chestnut st.

ROOMING HOUSE—For sale, possessions of 12-room house; some furniture; $25. Ad. G 157, Post-Dispatch.

ROOMING HOUSE—For sale; 11 rooms; cheap if sold at once. 3410 Washington.

ROOMING HOUSE—8 thoroughly furnished rooms; $30 rent; excellent income; fine residence section; $50 down, small balance easy. 3919 Washington.

ROOMING HOUSES—For sale, two furnished rooming houses; light housekeeping. 64 S. Theresa and 3301 Lawton av.

ROOMING HOUSE—For sale, rooming house, 10 nicely furnished rooms, good shed and basement. $250; parties leaving city. 3220 Lucas av.

ROOMING HOUSE—3527 Lawton; near Grand; detached; southern exposure; 11 nicely furnished rooms; $35 rent; fine yard; owner must leave at once; terms, $100 down; beats anything offered.

ROOMING HOUSE—Locust, near Garrison; 12 rooms; splendid, permanent proposition; southern exp.; detached; bargain. WORLD'S FAIR BROKERAGE CO., 906 Chestnut st.

BUSINESS WANTED—Memphis lady wants bargain in good, respectable rooming house, before cold weather begins; pay cash; answer immediately. Ad. F 48, Post-Dispatch.

ROOMING HOUSE—Furnished, for sale or exchange, cheap. Call or write at once, 2712 Finney av.

ROOMING HOUSE—A ten-room house full of well-paying boarders, one of the best-paying houses in block 2600; a fine investment; parties can have possession at once. 2626 Washington av.

ROOMING HOUSE—3406 Laclede 17 rooms; newly furnished throughout; rent $70; if you are looking for something up-to-date and all right, see this first; $300 down.

ROOMING HOUSE—For sale, 12 nicely furnished rooms; reasonable rent; best bargain in St. Louis; terms. 3040 Washington.

ROOMING HOUSE—For sale, rooming house of 17 rooms; $300. Call today. 1110 Locust st.

ROOMING HOUSE—For sale; 14 rooms; cheap. 1214 Olive st.

BUSINESS FOR SALE.

14 Words, 20c.

ROOMING HOUSE—Lucas, near Garrison; 30 rooms, fine new furniture; Brussels carpets; swell place; modern conveniences; well advertised for permanent roomers; always made money; will pay for itself next three months; will sell on easy terms. REDMON-PHILLIPS, 606 Chestnut.

ROOMING HOUSE—For sale, 10-room rooming house; excellent location; $250 buys it. Call 3602 Locust st. (2)

ROOMING HOUSE—For sale, rooming house of 9 rooms, fine, permanent location; $300; easy terms. 4060 Delmar bl.

ROOMING HOUSE—For sale, 7-room rooming house; bargain; must sell on account of sickness. 1802 Olive st.

ROOMING HOUSE—For sale, 8-room rooming house; nicely furnished; cheap to right party. 216 N. Compton.

ROOMING HOUSE—For sale, first-class rooming house of 19 rooms, business district, elegantly furnished and equipped with call bells, electric lights, fans and telephone; will stand strictest investigation. Ad. F 41, Post-Dispatch.

ROOMING HOUSE—Will sell at a sacrifice, furnished 12-room house on Lucas av., with electric lights, large hall room, excellent business; going abroad reason of selling. Ad. G 128, Post-Dispatch.

ROOMING HOUSE—For sale; 14 rooms; $350. 2035 Washington av.

ROOMING HOUSE—Locust, near Garrison; 10 fine rooms; good lease; income $150month; low price; easy terms; owner will board out part; sickness causes sale. GLASCOCK, 902 Chestnut st.

ROOMING HOUSE—For sale, rooming house of 8 rooms; nice furniture; good location; cheap for cash. 2921 Lucas av.

ROOMING HOUSE—2112 Morgan; 11 rooms; good furnishings; $35 rent; must sacrifice; only $75 down; good location; walking distance downtown.

ROOMING HOUSE—For sale, 12-room steam-heated flat, electric and gas lights, splendid downtown location; permanent or transient; cheap for cash if taken this month; leaving city; can be easily filled with business men who are looking for clean downtown place for winter; Kinloch B411; buy direct from owner at 1083½ N. 8th st.

ROOMING HOUSE—3041 Lawton; 11 rooms; splendid furnishings; will sell $100 cash, balance as made; no reasonable offer refused; must leave.

ROOMING HONSE—For sale, elegant furnished rooming house, cheap or terms given; in good location. Apply at 215 N. 21st st.

ROOMING HOUSE—9 rooms; good furniture; $30 rent; take it, $50 down, $3.50 week on balance; price $275. 922 N. High st.

ROOMING HOUSE—17 rooms, at a bargain for cash. Call at once at 2649 Washington av.

ROOMING HOUSE—For sale, 10 rooms, filled with permanent people; two months' rent paid in advance. 1505 Pine st.

ROOMING HOUSE—For sale, 10-room transient house; bargain for cash. Ad. E 151, Post.-Dis.

ROOMING HOUSE—For sale, nicely furnished rooms, steam heat, bath and gas; filled with steady roomers; price reasonable if sold at once. Call 3647 Easton av. (1)

ROUTE—For sale, good evening and Sunday morning newspaper route in suburbs. Ad. D 156, Post-Dispatch.

SALOON, ETC.—For sale, saloon and boarding house; good business; reason for selling, other business. 70 St. Clair av., East St. Louis. (1)

SALOON—Downtown location; established 15 years; $50 daily income; owner wishes to retire and will sacrifice; splendid place. MORGAN, 909 Chestnut.

SALOON—For sale, saloon; fine location; doing good business; price reasonable if sold at once; owner leaving city. Ad. E 156, P.-D. (4)

SALOON—For sale, a nice up-to-date saloon; good location; cheap; $150. 1522 Franklin av.

SALOON and dance hall, one of best-known places in city; hall rented for 2 months in advance; good stock; owner needs help; price $900; or take partner. GLASCOCK, 902 Chestnut st.

SALOON—Prominent transfer point; populous district; rent $75; living rooms, etc.; sublet for $83.50; sales $25 per day; good stock; price $1000; owner has two other places and must sell. GLASCOCK, 902 Chestnut st.

SALOON—For sale, best paying corner saloon in East St. Louis. Box 142, East St. Louis. (1)

SALOON—For sale, saloon and 8-rooms furnished, filled with roomers, $200. 1319 Park av.

SALOON—For sale, West End saloon; fine fixtures and good stock, at invoice; bargain to right party. Apply Gold Spring Distilling Co., 1106 N. Broadway.

SALOON—For sale, saloon, 2 blocks west of depot; must sacrifice. F. Snuggs, 2125 Market.

SAUSAGE ROUTE—Established eight years; absolutely cash trade, clearing $6 day; two good horses and wagon; rent $19, including stable and 6-room flat; price $700; owner sick. GLASCOCK, 902 Chestnut st.

SHOOTING GALLERY—Big money-maker; big bargain; cheap rent; too much other business. 621 Market st.

SHOE REPAIR SHOP—For sale, shoe repair shoe, near Grand av.; with established trade. Inquire Standard Leather Co., 402 Morgan st.

STEAM BATH PARLORS—Located in West End; doing business of $400 per month; has 7 bathrooms, office and living rooms; everything complete; price $1050. GLASCOCK, 902 Chestnut.

STOCK MERCHANDISE—For sale, clean stock of general merchandise, located in good Illinois town, on railroad, 40 miles from St. Louis; two-story brick residence, with steam heat, large, light storeroom, warehouse and 150x200 feet of ground, on one of the best corners in the town; will sell all or part at a great bargain; doing a business of $12,000 per annum at a profit of 25 per cent; reason for selling, desire to change climate. AMERICAN BROKERAGE CO., 302 Century bldg.

STORE—For sale, grocery or confectionery. Call or address C. F., 313 N. Ewing av.

STORE—For sale, grocery, with cash counter trade; must sell account sickness. Ad. G 167, Post-Dispatch.

STORE—For sale, cigar, confectionery, notions; good location; leaving city; $75 cash. Ad. G 160, Post-Dispatch.

STORE—For sale, grocery store, $300; 2 living roms; fine trade. 5638 Theodosia av.; snap; investigate.

STORE—For sale, picture framing store; established 1882; good trade; all latest tools; no competition; small capital required; must sell because sickness. 7116 S. Broadway.

STORE—For sale, merchandise store, 40 miles St. Louis in Illinois; will sell at invoice; stock $3500; 3 horses and 1 wagon. Ad. C 187, Post-Dispatch.

STORE—For sale, confectionery, school supplies, notions, tobacco, groceries, etc.; next to school; living rooms. 2422 Belleglade.

STORE—For sale, bargain, $450, poultry, delicatessen and fruit store; rent $25 and lease; leaving city. 5536 Easton av. (7)

TAILOR SHOP—For sale, in first-class family hotel; no rent; good opportunity for young man. Ad. D 136, Post-Dispatch. (7)

TOOLS—For sale or exchange, all or half interest in comfortable combination mechanical tools. Call or address Mechanic, 1327A N. Whittier st.

UPHOLSTERING SHOP—For sale, with good trade; established 20 years; also wagon, horse, harness and hairpicker. 1313 Pestalozzi st.

TYPEWRITERS.

14 Words, 20c.

McLAUGHLIN BROS. Typewriter Exchange, 715 Locust st., carry the most select line of 2d-hand typewriters in the city; prices $10 to $75.

THE Pittsburg Writing Machine Co. will sell at a greatly reduced price from now until the Fair closes, their typewriters on exhibition at their booth, Liberal Arts bldg., block 23, World's Fair ground, machines to be delivered after close of Fair.

TYPEWRITERS—For sale, Remington, Smith, Oliver, Underwood typewriters, $15, $25, $50; rentals, 2 months, $5. St. Louis Typewriter Exchange, 810 Olive st., suite 802.

TYPEWRITER—For sale, nearly new No. 3 Oliver typewriter, only $42.50. Ad. G 113, P.-D.

TYPEWRITER—For sale, one Smith Premier No. 2; used one month. 4214 Easton av.

TYPEWRITERS—$27.50 instead of $50 for job lot No. 7 Blickensderfer typewriters. St. Louis Typewriter Exchange, 810 Olive st., suite 802.

TYPEWRITERS—$25 instead of $100 for job lot Universal Hammond typewriters; latest models. St. Louis Typewriter Exchange, 810 Olive st., suite 802.

TYPEWRITERS—$50 instead of $100 for latest model nearly new Remington, Smith, Underwood or Oliver typewriters; rentals 2 months, $5. St. Louis Typewriter Exchange, 810 Olive st., suite 802.

TYPEWRITER—For sale, latest model of Underwood typewriter; has not been used. Ad. E 4, Post-Dispatch.

TYPEWRITERS—All makes, 2d-hand, taken in trade on Fay-Sho's; for sale or rent; bargains. Fletcher Typewriting Co., agents, 115 N. 8th. (99)

STOCKS AND BONDS.

14 Words, 20c.

BONDS—For sale, Colonial gold bonds; in good standing. Ad. F 130, Post-Dispatch.

BONDS—For sale, 15 Tontine bonds, 3½ years old; 25 per cent discount. Ad. E 92, Post-Dis.

STOCK—A gentleman visiting St. Louis offers for quick sale block of preferred stock in one of the largest and best gold mines in the United States, paying monthly dividends; has just been awarded medal at Louisiana Exposition; for private interview (no brokers), ad. F 27, P.-D.

THEATRICAL.

14 Words, 20c.

COSTUMES—For sale, theatrical costumes for girl and boy at the age of 9 to 11 years old. Ad. D 75, Post-Dispatch.

DANCERS WANTED—8 ladies, song and dance; active; call Monday at 213 N. 6th st., East St. Louis.

HEADQUARTERS for optical stage apparatus, the latest and best motion picture machines, stereopticons, slides, for fire or skirt dances, songs, etc.; ox, hydr, gas furnished for weddings, lawn parties, etc.; send for catalogue. Erker Bros. Optical Co., 608 Olive st., St. Louis, U. S. A. (99)

M. CUMMINS, suits for operas, masquerades, masques for sale or rent. 421 Walnut st.

MR. FRANCIS ROBINSON, in monologues and comedy sketches for smokers and other entertainments. 2820A Gamble st.

MUSICAL—Actor and two Dutch comedians open for dates. Ad. W. Chouteau, Postoffice, city.

PERFORMERS WANTED—Turner Shaker Medicine Co. All kinds first-class acts; both ladies and gents; man to handle stage and put on after-pieces; money sure; call Monday. L. E. Granger, 922 King's highway.

PIANIST, ETC., WANTED—Piano player, singing and dancing soubrette, character and leading man; road company. Ad. F 173, P.-D.

PROF. RICHARDS' stage school; pupils prepared for the stage; vaudeville stage dancing and dramatic art taught; just to let the public know where a few of my pupils are this season: Geo. Guhl, with Clark's Runaway Girls Co.; Carolton and Hodges, with Ward's Minstrels; Rader Bros., Kohl & Castel circuit, this week, Lunde's Theater, East St. Louis; Lizzie Weller, Kohl-Castel circuit; the Perrigos, Montgomery-Wood Rep. Co.; Lulu Besselman, engaged for the season, Globe Theater, this city; the flower ballet in Hays' Louisiana, 25 pupils; Mr. Hays' manager says the hit of the show; Arthur May of Miskel and May, Keith circuit; Arthur Eddy, Kohl-Castel circuit; Jennings and Jewell, Crystal circuit; the 6 Katydids, Orpheum circuit, also Novelty circuit; Leoria Sylvia, played London, England music halls, and many others to numerous to mention; my school established 8 years; lessons all hours; on Sundays, 9 a. m. to 12; school, 1210 Olive st.

PUPILS WANTED—Macks' School—Buck and wing, chorus, eccentric, acrobatic, practical stage dancing, sketches written; professional; pupils booked; I am not the only teacher in the world, I am not the only dancer in the world, newspapers have not devoted columns to my ability, but I will forfeit $100 to any white instructor in St. Louis who can dance my combination buck and wing steps. School 2804 Morgan st., until completion of hall.

ST. LOUIS CALCIUM LIGHT CO.

Oxygen and hydrogen furnished for stereopticon and moving picture machines; stereopticon and views for rent; also calcium light, with colors furnished for theatrical entertainments, masquerades, dress balls, fancy solo dances, tableux and living picture, shadow pantomimes, church festivals, Xmas trees and weddings. 516 Elm. (99)

SHOW WANTED—Concessions and band of six pieces for winter for Miller's Amusement Co., traveling through Mississippi. Call Joe Ward saloon, 6th and Elm sts.

THEATRICAL—Professional juggler will accept few local engagements; also song and dance acts. Joseph T. Miskel, 3916 Lincoln av.

THEATRICAL—The well-known sketch team, Miskel and May, can be engaged, entertainments, smokers, etc.; lady and gentleman. 2719 Lucas.

THEATRICAL—Well-known actress and actor will receive few more pupils, in all lines; stage dancing, singing, monologists and sketches a specialty. Ad. G 124, Post-Dispatch.

THEATRICAL—Magicians, quartets, novelty acts, soubrettes, etc., furnished for entertainments; take complete charge of local affairs. Write for free catalogue. P. O. Box 711.

THEATRICAL—Wanted, advance man, theatrical people; those having specialties given preference. Ad. D 56, Post-Dispatch.

THEATRICAL—Quartet wanted of all kinds; local work; answer quick. Ad. G 172, P.-D.

THEATRICAL—Wanted, good-looking chorus girls and burlesque people; at once. W. H. Ashley, 522 Walnut st.

THEATRICAL—Wanted, musicians, slide and tuba; must double stage or orchestra; also heavy man; must double brass. Address Grissom Dramatic Co., Hermann, Mo.

THEATRICAL—Woman wanted to play old maid character; Sunday engagements. Call Sunday afternoon. 2637 Park av., 2d floor.

THEATRICAL—Wanted, attractive, clever young lady to join character actor; select vaudeville sketch. De Haven, 1426 Locust st.

THEATRICAL—Archie Leona Dix, special dancing; open for engagements. 4017 Peck.

WANTED—For medical show, song and dance comedian; good in acts; poor ones closed first show; piano fakers given preference. Ad. Ed Ahl, Trilla, Ill.

WANTED—Performers for medicine show; also organist. Ad. J. C. Yager, Louisiana, Mo.

WANTED—Juvenile lady, heavy man and character woman, to travel; company now rehearsing. Ad. E 79, Post-Dispatch.

WANTED—Good song and dance black-face and Dutch comedian, sketch teams, women must be strong in acts; everybody change for week; boozers, kickers and incompetents closed on sight; state lowest, as you get it. Chas. Bradley, Spaulding, Ill.; write.

Elocution, Dramatic Art, Acting!

Lessons private and in class, given at reasonable rates by eminently capable and experienced teachers in the dramatic department of the Weltner Conservatory of Music; for catalogue and information address
FRANK WELTNER, Director,
3544 Page bl., St. Louis, Mo. (99)

TO EXCHANGE.

14 Words, 20c.

CARPENTER WORK—Contractor would do building or jobbing for horse and wagon. Ad. F 19, Post-Dispatch.

COUPE—Exchange, coupe, McCall & Hass make, suitable for one or two horses; will take diamonds. Ad. C 54, Post-Dispatch. (91)

DENTISTRY—In exchange for gents' tailoring; will pay cash for difference. Ad. G 140, P.-D.

EXCHANGE—Wanted, to exchange dental work for fire insurance, plumbing, paper hanging and job printing. Dentists, 511 N. 6th st.

FOR EXCHANGE—Chickens, black Minorcas, brown Leghorns and Games; anything considered. 2840 Benton st.

FOR EXCHANGE—Sealskin jacket for cravenette coat; what have you to exchange? Ad. G 117, Post-Dispatch.

FOR EXCHANGE—What have you to exchange for 7-room furnished flat? Henderson, 3637 Easton.

FOR EXCHANGE—Set of Balzac, 23 volumes, cost $45; one hammerless gun, hunting and fishing outfit and Colt's 6-shooter. Ad. G 108, Post-Dispatch.

FURNITURE WANTED—Have $50,000 worth of mining stock to trade for furniture suitable for country hotel, if suitable location; will assume lease. Ad. F 140, Post-Dispatch.

GRANITOID WORK, ETC., WANTED—For exchange, furniture and bedding for granitoid work or guttering. 1204 Goodfellow.

GROCERY STORE—For sale or exchange, grocery store for rooming house. 2715 Chouteau. (1)

HORSE AND FURNITURE WANTED—For exchange, mining stocks and real estate for horse and furniture. Holsinger, 1118 Tower Grove.

HOUSE, ETC.—What have you to offer for 6-room house, lot fruit, good well; Indiana town of 15,000? Ad. Benjamin, 5748 Roosevelt, city.

MIRROR, ETC.—Will exchange beautiful French mirror or good organ for nearseal coat or lady's suit, 36 or 38. Ad. G 118, P.-D.

REAL ESTATE WANTED—For exchange, ginseng seed for any kind of real estate, either town or country. Ad. H. O. Taylor, Warrenton, Mo.

REAL ESTATE WANTED—For exchange, manufacturing and mail-order business, inventories $1500, for real estate; call at 514 N. 3d st., upstairs.

SIDEBOARD, ETC., WANTED—For exchange, large gas range for sideboard or good roller top desk and chair. 3415 Washington av.

WATCH WANTED—For exchange, a good violin marked Antonius Stradivarius Cremonensis Faciebat Anno 1751, for a gold watch, Elgin movement. R. E. Schwartz, 3173 Bartmer pl.

WORK WANTED—For exchange, safe, for granitoid sidewalk work. 13 N. 9th st.

PATENTS AND PENSIONS.

14 Words, 20c

PATENTS—Watson E. Coleman, registered patent attorney, Columbia bldg., Washington, D. C. Advice free. Terms low. Highest references. (99)

PATENT—For sale, patent article; can be manufactured cheap. Ad. Y 200, Post-Dispatch.

PATENT—For sale, patented holiday necessity; good money to manufacture and put on market. Ad. E 149, Post-Dispatch.

PATENT—For sale, first-class patent; big money; also foreign patents. Ad. E 104, Post-Dispatch.

PATENTS promptly secured; inventors' handbook and advice free; highest references from prominent manufacturers. Shepherd & Parker, 703 G st., Washington, D. C.

PENSIONS—Advice free; all notary business. 223 Pozzoni bldg., 821 Chestnut st.

BOOKS.

14 Words, 20c.

BOOKS of all kinds bought and sold; call or send address to Mills' Book Store, 607 Chestnut. (99)

ENCYCLOPEDIA—For sale, set of Century Encyclopedia of 10 volumes, costing $76. [illegible] Cook av., lower flat.

LIBRARY—For sale, a deceased lawyer's library. Ad. G 152, Post-Dispatch.

ROOMS FOR RENT—CITY.
14 Words, 10c.

ACADEMY AV., 911A—Nicely furnished large front room for permanent people; suitable for 3 or 4 gentlemen or ladies employed; hot bath; terms reas.; private family or Suburban line.

ANN AV., 2037—2 partly furnished rooms, light housekeeping; also wanted, lady boarder; call Monday.

ARCO AV., 4529—Furnished room; 2 gentlemen; heat and bath.

ARMAND ST., 2624—Four rooms and bath; hot and cold water, chandeliers, etc.

ARMSTRONG AV., 1208A—Second-story front room, suitable for one or two gentlemen; $10 per month.

ARSENAL ST., 1915—2 front rooms, 1 furnished; will also rent single, to 2 quiet gentlemen.

ARSENAL ST., 2908—2 large rooms, 2d floor; furnished or unfurnished; separate; reas. (7)

ASHLAND PL., 3130—Two rooms, furnished for light housekeeping; $10 per month. (7)

BACON ST., 1905—Nicely furnished rooms; all conveniences; reasonable if permanent; Spring and Grand av. cars. (7)

BACON ST., 1924—Nicely furnished front room; private family; all conveniences; suitable for 2 gentlemen.

BARTMER AV., 2206—Furnished rooms, housekeeping, $2.50 and $4; also hall room.

BARTMER AV., 6211A—Nicely furnished room for 2 gentlemen.

BRANTNER PL., 3123—2 furnished rooms for housekeeping; gas and bath.

BEAUMONT ST., 238 S.—Two furnished rooms for light housekeeping or 4 gentlemen; reas.

BELL AV., 4067—Furnished large connecting or single flat; housekeeping rooms; gas, bath; $4.50 room.

BELL AV. 3525—Furnished rooms en suite or single; steam heat, hot and cold bath.

BELL AV., 3062—Elegantly furnished rooms; steam heat; hot water; modern conveniences; reasonable. (1)

BELL AV., 4606½A—Elegant front room; ladies or couple; use of piano if desired.

BELL AV., 3041—3 rooms for light housekeeping; furnished or unfurnished; reas.

BELL AV., 3212—Nicely furnished south, sunny room; hot bath; housekeeping; no children.

BELT AV., 1468—One large front room; well furnished, well heated; hot bath; private family.

BENTON ST., 1204—Nicely furnished room and board; reasonable; private family.

BENTON ST., 1423—Nicely furnished room for two gents or couple, $2.50 per week.

BIDDLE ST., 1725—Furnished room for gentlemen or light housekeeping.

BIDDLE ST., 2008—Neatly furnished room, for two gents; private family; $1.50 each a week.

BOYLE AV., 30 N.—Nicely furnished front room, convenient to Laclede and Olive cars.

BREMEN AV., 1425—Two furnished rooms; housekeeping; also 3014 N. 11th st.

BROADWAY, 12½ S.—Finely furnished rooms, half block from Southern Hotel; $1.50 to $3 a week. Apply Mrs. Walker or Hall; fine baths. (6)

BROADWAY, 1013 N.—Two furnished rooms; electric light and stove; reasonable.

BROADWAY, 108 N.—Newly furnished rooms, on main business street; rooms, $2, $2.50 and $3 per week; special rates if two or three friends desire to occupy one room; hot and cold baths, steam heat, each room provided with electric light; save car fare and time; call and inspect if you wish to be comfortably and permanently housed.

BROADWAY, 2420 S.—Two large connecting rooms, with bath; for gentlemen or light housekeeping.

BROADWAY, 912 N.—Front and back parlors, suitable for 3 gentlemen. Mrs. Crowley.

BROADWAY, 1300 N.—Front room, nicely furnished for housekeeping; $2.25 per week.

BROADWAY, 107 N.—Fine room; service; 50c per day; low weekly rates (8)

BROADWAY, 629 S.—Furnished rooms, for 2 or 3 gents; $1.50 and $1.25; housekeeping, $3.50 to $4.

BROOKLYN ST., 927—3 rooms, bath and gas; $15. (7)

CALIFORNIA AV., 1921—Large front room, two or four permanent gentlemen; private family; hot and cold water; three car lines.

CALIFORNIA AV., 3252—Two front rooms; gas, bath, heat; $15; open.

CALIFORNIA AV., 1506—Two furnished rooms for gentlemen; or husband and wife, or housekeeping.

CARR ST., 1211—One room, furnished or unfurnished.

CARR ST., 1733—Furnished room for light housekeeping; reasonable. (7)

CARR ST., 1735—Large sunny rooms, furnished complete for housekeeping; cook stove, laundry; all conveniences.

CARR ST., 1529—Well-furnished rooms; $2 and $3 apiece; one room for housekeeping, $3.

CARR ST., 1311—One second-story front room; also small room for one or two gents.

CARR AND THIRD STS. (Western Hotel)—Rooms, $1 per week up; transients, 25c up. (7)

CAROLINE ST., 2821A—Large furnished front room; so. exp.; for 2 gents; reasonable.

CASS AV., 2744A—One nicely furnished front room.

CASS AV., 2021—Furnished front room, 1 or 2 gents; permanent.

CASS AV., 3515—Nicely furnished front room for gentlemen, southern exposure; cars to all parts of city.

CASS AV., 3009—Nicely furnished front room, light housekeeping or gentlemen; all convs.

CASS AV., 2218—Small neatly furnished room for one gentleman.

CASS AV., 1460—Nice large front room, furnished for two; $1.25 each per week.

CASS AV., 3039—Neatly furnished 2d-story front room; all conveniences; private family, suitable for 2 gentlemen or couple; also large furnished hall room.

CASS AV., 3004—Nicely furnished front room for gentlemen or couple.

CASS AV., 2513—Furnished room for light housekeeping; gas, bath; also dry basement room, in exchange for laundry service. (7)

CARR ST., 1721—Neatly furnished front room, complete for housekeeping; all convs.; reasonable.

CASTLEMAN AV., 4022—Front room and alcove; furnished or unfurnished.

CASTLEMAN AV., 4206—6 rooms, 1 hall room; bath, laundry, hot and cold water; $28; key next door. (7)

CHAMBERS ST., 1200—Rooms for light housekeeping; conveniences; only $10 and $12 monthly.

CHANNING AV., 509 N.—Nicely furnished rooms.

CHANNING AV., 616 N.—Large front room, third floor; furnished complete for housekeeping.

CHANNING AV., 310 N.—Furnished room; also for light housekeeping; $3 week.

CHANNING AV., 500 N.—Nicely furnished room for 3.

CHESTNUT ST., 1109½—Neatly furnished front and back room for gentlemen; also large room, furnished complete for housekeeping; low rent.

CHESTNUT ST., 1215—Rooms for light housekeeping or gentlemen.

CHESTNUT ST., 1215—Furnished rooms for light housekeeping or gents.

CHIPPEWA ST., 3204—One or two furnished rooms for housekeeping.

CHOUTEAU AV., 1421—Two connecting rooms.

CHOUTEAU AV., 919—Desirable front room, nicely furnished; well heated; bath; all convs.

CHOUTEAU AV., 944-1114—Connecting rooms and other rooms; complete for housekeeping; $2 up; hall room $1.50.

CHOUTEAU AV., 1120—Connecting housekeeping and hall room, $2 up; clean; desirable; side door.

CHOUTEAU AV., 1302—Neatly furnished room for light housekeeping, with gas stove.

CHOUTEAU AV., 1835—3 nicely furnished rooms, $1.50; 2 unfurnished rooms, $10 per month.

CHOUTEAU AV., 1312—Large room for housekeeping; gas, bath, laundry; $3.50; also connecting rooms; reasonable.

CHOUTEAU AV., 1322—Two first-floor rooms for light housekeeping; also rooms for men, $1.25 per week. (7)

CHOUTEAU AV., 832—Neatly furnished rooms for light housekeeping; also sleeping rooms.

CHOUTEAU AV., 706—Furnished rooms; more than one; suitable for gents; 2 large rooms.

CHOUTEAU AV., 1744—Large front room, for housekeeping; gas, bath; also front and back parlor. (7)

CHOUTEAU AV., 1026—Two connecting front rooms, nicely furnished for light housekeeping; also nice rooms for one or two gentlemen; all conveniences.

CHOUTEAU AV., 615—Furnished rooms, large and bright, for housekeeping; 3d floor; no rooming house; $10 per month; $3 per week.

CHOUTEAU AV., 1005—Nicely furnished front or other rooms; light housekeeping.

CHOUTEAU AV., 3228—Neatly furnished rooms, all complete for housekeeping.

CHOUTEAU AV., 3136—Room, nicely furnished for housekeeping; $1.25 per week.

CHOUTEAU AV., 1012—Rooms for light housekeeping, furnished or unfurnished, $1 up. Kinloch 1694.

CHOUTEAU AV., 1311—Nicely furnished connecting rooms, housekeeping; also nice basement rooms, $1.50 week.

ROOMS FOR RENT—CITY.
14 Words, 10c.

CLARK AV., 2730A—Second-floor front room and bath; newly furnished; ring upstairs bell. (7)

CLARK AV., 2835—2 neatly furnished rooms for light housekeeping, including bath, and also room for 1 or 2 gents.

CLARK AV., 1230—Furnished room; with cook stove; $2.

CLARK AV., 2837—Neatly furnished front room for two gentlemen, with or without board; with use of piano.

CLARK AV., 2329—Neatly furnished room, for gentlemen or light housekeeping; $2. (1)

CLEVELAND AV., 3854—Three large southern exposed rooms in private family; desirable location.

CLEVELAND AV., 4173—Newly furnished rooms for two or three gentlemen; in private home; breakfast if desired; reasonable.

COMPTON AV., 1131 N.—Furnished room in private family; Easton av. car.

COMPTON AV., 1021 N.—Nicely furnished rooms; hot bath; all conveniences; also hall room, cheap.

COMPTON AV., 1301 S.—Nicely furnished rooms for 1 or 2 gentlemen.

COMPTON AV., 1546 S.—A partly furnished front room with all modern conveniences; reasonable; A1 locality.

COMPTON AV., 915 N.—Large furnished room, complete for housekeeping; gas and bath.

COMPTON AV., 306 N.—Finely furnished front room, suitable for two gentlemen; furnace heat, hot bath, etc.; reasonable ratesfor winter.

COLUMBIA PL., 428, East St. Louis—One nicely furnished room; furnace; on quiet street.

COMPTON AV., 121A S.—Furnished room for two gentlemen; $1 each a week.

COMPTON AV., 1103 N.—Nicely furnished front room for 2 gentlemen; private family; all conveniences.

COMPTON AV., 1123 N.—Furnished large front room; $4 per week.

COMPTON AV., 915½ N.—Front and connecting rooms, furnished for light housekeeping; all conveniences.

COMPTON AV., 19 N.—Nicely furnished 2d-story front room, for housekeeping or sleeping.

COMPTON AV., 1200 S.—Rooms for two gentlemen.

COMPTON AV., 914 N.—Two elegant furnished rooms, with gas, bath, heat; also light housekeeping.

COOK AV., 3920A—Two neatly adjoining front rooms, suitable for 4 gents; gas, bath, heat; single room for 1 gent.

COOK AV., 3947—Front room, first floor, nicely furnished, for roomers; permanent.

COOK AV., 4511—One large room, housekeeping; furnace, hot bath, gas. Delmar 1858A.

COOK AV., 3951—Second-story front and adjoining rooms; gentlemen or ladies employed.

COOK AV., 3414—Furnished room; hot and cold water; all conveniences; for gentlemen.

CORA AV., 1524—Furnished rooming house; cheap rent; full all the time.

COTTAGE AV., 4558—Unfurnished large front room; no children; $6 month.

COTTAGE AV., 4738—One or two nicely furnished rooms; light housekeeping if desired; heat, bath.

COTTAGE AV., 3864—Neatly furnished front rooms for ladies or gents; bath and gas.

COTE BRILLIANTE AV., 5200—Nicely furnished front room, suitable for light housekeeping.

DAYTON ST., 2733—Desirably furnished rooms, furnace heat; hot bath; gentlemen preferred. (1)

DAYTON ST., 2820—Four rooms, on second floor, furnished or unfurnished.

DAYTON ST., 2027—Connecting rooms, light housekeeping, gas, bath and laundry; no children.

DELMAR BL., 3816—Handsomely furnished front room, second floor; private family; reas.

DELMAR BL., 3928—Rooms for rent.

DELMAR BL., 4547A—Elegant accommodations; 50c and 75c day, including hot bath; breakfast, 25c; furnace heat; 3 car lines; telephone Delmar 1567L. (1)

DELMAR BL., 4163—Handsomely furnished rooms in private family, with home comforts; to nice, permanent parties; good board convenient.

DELMAR BL., 4214—Furnished rooms; superb rooms; private family; furnace heat; references; phone Lindell 1863M.

DELMAR BL., 4047—Rooms; hot bath; near Fair; private family; reduced to 50c; breakfast, 25c.

DELMAR BL., 5198—Nicely furnished rooms; steam heat.

DELMAR BL., 3923—Nicely furnished rooms; all conveniences; prices very reasonable.

DELMAR BL., 5196A—Large, elegantly furnished front room, excellent home comforts; two or three gentlemen; reasonable.

DELMAR BL., 4472A—Beautiful, well-furnished rooms, convenient to all car lines; reas.

DELMAR BL., 4645—Two furnished front rooms, steam heat, hot bath; gentlemen only.

DELMAR BL., 4118—Nice, well heated rooms; we are making low rates; permanent people.

DELMAR BL., 4060—Large warm rooms; all conveniences, $2.50 to $5 week each room.

DELMAR BL., 4247—Large second-story room, all conveniences; permanent gentlemen; reas.

DELMAR BL., 4104—Nicely furnished rooms, all conveniences, Olive and Suburban cars, $8, $10, $12.

DELMAR BL., 3961—Large room; southern exposure; suitable for four men; reasonable; private family.

DELMAR BL., 3928—Rooms.

DICKSON ST., 2205—One furnished or unfurnished front room, private family; reasonable.

DICKSON ST., 2418—Clean furnished rooms, housekeeping if wanted; gas, bath; reasonable.

HICKORY ST., 1323A—Neatly furnished room; 2 gentlemen; $1.25 each; hot bath, gas; no other roomers.

DICKSON ST., 2027—Furnished rooms; with or without housekeeping.

DILLON ST., 1019—Neatly furnished room, couple or gentlemen; bath, gas.

DILLON ST., 1025—One furnished room. (7)

DIVISION ST., 1910—Large front room for couple; $3 week; or 2 gents.

DOLMAN ST., 1713—4 rooms, $15. Apply Keeley & Co., 1113 Chestnut st.

DOLMAN ST., 1026—Furnished room for light housekeeping; reasonable.

DOLMAN ST., 1708—Two unfurnished rooms, with bath, to couple without children.

DOLMAN ST., 1103—Furnished rooms, single or en suite; hot and cold bath; reasonable. (2)

DUNCAN AV., 4336—3 rooms and bath; 2 blocks south of Laclede.

EADS AV., 2705—Nicely furnished room; so. exp.; gas, bath, furnace heat; convenient to 4 car lines.

EADS AV., 3315A—Nicely furnished single room; hot bath, furnace heat; reasonable.

EADS AV., 3139—Large, nicely furnished room for two permanent gentlemen; convenient to cars.

EADS AV., 3315A—Nicely furnished room; hot bath, furnace heat; for two gentlemen; reas.

EASTON AV., 4822A—Four rooms, elegantly furnished; bath, hot water; gas and range; modern.

EASTON AV., 4362A—Nicely furnished room with heat, for two gentlemen; restaurant close; today.

EASTON AV., 4346—Kitchen and bedroom; bath and conveniences; $5 a week.

EASTON AV., 4202B—One large room and one hall room; gas, bath and heat.

EASTON AV., 2814—Neatly furnished rooms; cheap; bath, etc.; also light housekeeping. (7)

EASTON AV., 3005—Neatly furnished rooms; permanent; also good basement.

EASTON AV., 2837—Rooms for gentlemen, with fire; warm water; use of parlor and piano; convenient to any car; $1.50 week.

EASTON AV., 2923—Furnished rooms for gentlemen, en suite to couple.

EASTON AV., 4624A—Nicely furnished front room for 2; rent reasonable; breakfast if desired.

EASTON AV., 5319—Two nicely frunished connecting rooms; so. exp.; all convs.

EASTON AV., 3053—Furnished rooms for light housekeeping; also hall room; gas, bath; southern exposure; reasonable.

EASTON AV., 2947—Neatly furnished back connecting rooms for housekeeping; water and cook stove; reas.

EASTON AV., 4858—Neatly furnished rooms, for light housekeeping or roomers; reasonable; gas, bath.

EASTON AV., 3010—Two furnished rooms; light housekeeping.

EASTON AV., 4222A, rear—Nicely furnished room; suitable for two; $2 per week.

EASTON AV., 3156—Furnished rooms, for light housekeeping and for gentlemen. (7)

EIGHTEENTH ST., 1715 S.—Two rooms and kitchen, with German family; grown people.

EIGHTEENTH ST., 1125 N.—Nicely furnished room; bath, gas, $1.50 per week, for gentleman. (1)

EIGHTEENTH ST., 1019 N.—Handsome second-floor front room, with closet; kitchen, $4 week; conveniences.

EIGHTEENTH ST., 815 S.—Connecting front and back parlors for housekeeping; water; reas.

EIGHTEENTH ST., 715 N.—Furnished rooms for gents or couple; permanent or transients.

EIGHTH ST., 1112 S.—Nicely furnished front or two connecting rooms, gentlemen or light housekeeping.

EIGHTH ST., 1126 S.—Nicely furnished rooms; also light housekeeping rooms; rates reasonable.

ROOMS FOR RENT—CITY.
14 Words, 10c.

EIGHTH ST., 1042 S.—Furnished hall room.

ELEVENTH ST., 2253 S.—Front room, furnished, 1 or 2 gents, 2d floor.

ELLIOT ST., 1214—Furnished room for light housekeeping; $2.50 per week.

EUCLID AV., 613 N.—Well furnished room, private family, suitable for two young men.

EUCLID AV., 330 N.—Elegant rooms; steam heat, hot bath; private home.

EUGENIA ST., 2015—2 rooms, furnished complete for light housekeeping; reasonable; close to Union station.

EUGENIA ST., 2133—Newly furnished front room for two gentlemen; rent reasonable.

EVANS AV., 3615—Nicely furnished front room for gent.

EVANS AV., 4016—Furnished rooms, steam heat; hot bath; reasonable.

EVANS AV., 4554—Nicely furnished front room, private family; reasonable.

EVANS AV., 3937—Elegant front room, privileges light housekeeping; all conveniences.

EVANS AV., 3614—Furnished front room; also hall room, with bath; permanent parties.

EVANS AV., 3722—Furnished rooms; private home bath; gas, hot and cold water.

EVANS AV., 3968—Nicely furnished front room, in private family; to man and wife or gentleman; modern and permanent to agreeable parties.

EVANS AV., 3705—Nicely furnished front room, light houskeeping; for gentlemen.

EWING AV., 814 N.—Pleasant rooms, with first-class accommodations for gentlemen or refined couple.

EWING AV., 821—Nicely furnished room for housekeeping; hot bath and gas.

EWING AV., 708 N.—Neatly furnished room; bath and gas; one or two gents.

EWING AV., 419 S.—One 2d-floor front room, suitable for two men.

EWING AV., 817 N.—Neatly furnished rooms; private family; all conveniences; $2 per week.

ELEVENTH ST., 2613 S.—Furnished hall room for lady or gentlemen. (7)

FIFTEENTH ST., 10 N.—Nicely furnished room, $1.50 to $3 per day.

FIFTEENTH ST., 813 N.—Nicely furnished front room for housekeeping.

FIFTEENTH ST., 1522 N.—Two neatly furnished connecting front rooms; gas, bath; price $5.50; private family. (7)

FIFTEENTH ST., 905 N.—Furnished front room for light housekeeping; also hall room; cheap.

FIFTEENTH ST., 928 N.—Neatly furnished rooms for light housekeeping.

FINNEY AV., 4481A—Furnished rooms; first-class; bath, gas, four car lines.

FINNEY AV., 4297W—Elegantly furnished front room; gas, bath, furnace heat.

FINNEY AV., 4263—Second-floor front parlor, with first-class table board, for couple or gentlemen; hot bath, steam heat.

FINNEY AV., 3825—3 large, completely furnished rooms for housekeeping. (2)

FINNEY AV., 4255—Neatly furnished front room; $5 per week.

FINNEY AV., 3927—Large, nicely furnished front room, $12 per month; 2 or 3 people.

FINNEY AV., 3904—2 furnished rooms for light housekeeping; $12 per month.

FINNEY AV., 4110—Large 2d-story front; housekeeping privileges; also well furnished front parlor, suitable for 2 people employed; gas, bath.

FINNEY AV., 4052—Furnished back parlor, with use of kitchen; gas.

FINNEY AV., 3841—Rooms to permanent people, complete for housekeeping; reasonable.

FINNEY AV., 3840A—Nicely furnished front for $5 week for two.

FINNEY AV., 4112—Nicely furnished rooms; transient or permanent; all conveniences; 3 car lines.

FLAT—Refined lady has furnished flat to rent to gentlemen or refined couple; references. Ad. D 185, Post-Dispatch.

FOURTEENTH ST., 919 N.—Neatly furnished room, suitable for 2.

FOURTEENTH ST., 408 S.—Three rooms, 2d floor, for light housekeeping; working people only.

FOURTEENTH ST., 826 S.—Two large front rooms; also small rooms, housekeeping, $1.25 week.

FOURTEENTH ST., 3160 N.—Widow has nicely furnished room to rent to widow with children.

FOURTH ST., 20 S.—Nice front room for light housekeeping or two gents; $3 per week.

FRANKLIN AVE., 3410—Permanent roomers for the winter; nicely furnished modern rooms; board optional. (7)

FRANKLIN AV., 3428—Nicely furnished rooms by day or week; gas, hot bath; reasonable. (7)

FRANKLIN AV., 910—Furnished front room for 2 gentlemen, $1.50 each weekly; conveniences. (7)

FRANKLIN AV., 615—Furnished rooms for housekeeping; $2.50 weekly; hall room $1.75; side entrance.

FRANKLIN AV., 3404—Unfurnished room; references.

FRANKLIN AV., 3404—Furnished room; references.

FRANKLIN AV., 921—Furnished front rooms, for gents only.

FRANKLIN AV., 3039A—Two elegantly furnished rooms; so. exp.; gas, bath, heat; also light housekeeping; cars to World's Fair at the door. Upper bell.

FRANKLIN AV., 3024—Single room; light housekeeping if desired.

BRANTNER PL., 3152—Large front room, suitable for 4 gentlemen; reasonable. Near Grand.

FRANKLIN AV., 3314—Second-story front room and other rooms for light housekeeping.

FRANKLIN AV., 2846—Light housekeeping, well-furnished rooms; $3 to $5 week.

FRANKLIN AV., 2031—Furnished 2d-story front room for 2; $1.75 each.

FRANKLIN AV., 2816—Furnished front room; gentleman; reasonable price; permanent.

FRANKLIN AV., 1431—Furnished front room.

FRANKLIN AV., 3037—Rooms, private, family; conveniences; reasonable.

FRANKLIN AV., 3416—Nicely furnished rooms, 50c and 75c per day; 20 minutes to Fair.

FRANKLIN AV., 1109—Nicely furnished rooms; new furniture; iron bedsteads; comfortable office; reasonable. (4)

FRANKLIN AV., 2925—Nicely furnished rooms for light housekeeping; bath and laundry; adults only.

FRANKLIN AV., 3309—Two connecting rooms for light housekeeping; bath, range and gas. (7)

FRANKLIN AV., 3502—Hall room; gas, bath; $2; central location; phone 1024C.

GAMBLE ST., 2949—Elegant front and rear rooms, furnished; all conveniences; for ladies or gentlemen; reasonable. (7)

GAMBLE ST., 2813—Neatly furnished rooms for permanent people; $2.50 per week; all convs.

GAMBLE ST., 2938—Neatly furnished front rom, second floor.

GAMBLE ST., 2816—Two connecting rooms for housekeeping; first floor, $5; two second-floor rooms for students or people employed; $1.25 weekly, two in room.

GAMBLE ST., 2715—Nicely furnished room; bath, gas; breakfast, supper; $4 week.

GAMBLE ST., 2708—Large furnished front room for two.

GAMBLE ST., 2626—Nicely furnished room for housekeeping, $2 up.

GARRISON AV., 1251 N.—Nicely furnished room for one or two gentlemen; reasonable; two car lines.

GARRISON AV., 932 N.—Choice of parlors, use of piano, gas, hot bath; no children.

GARRISON AV., 616A N.—Furnished hall room and others; steam heat; all conveniences; breakfast if desired.

GARRISON AV., 1349 N.—Furnished rooms, every convenience; low rates if permanent.

GARRISON AV., 608 N.—Neatly furnished room, with privilege of light housekeeping.

GARRISON AV., 1223 N.—Two connecting nicely furnished rooms; reasonable; private family.

GARFIELD AV., 4579—Front room; southern exposure; alcove, bath; housekeeping.

GARFIELD AV., 4586—One large front room, with alcove; bath, gas and furnace heat; for gentlemen; also one or two other furnished rooms.

GARRISON AV., 218 S.—Nicely furnished front parlor; private family; rent reas. (7)

GEYER AV., 2047A—One or two nicely furnished rooms for light housekeeping.

GEYER AV., 2735—Two nice clean rooms, furnished complete for housekeeping; gas, hot water; also other rooms; Tower Grove cars pass the door.

GEYER AV., 2644A—Hall room; private family; all conveniences; call Monday.

GLASGOW AV., 1314—Furnished parlor first floor, for gentlemen, $2.

GLASGOW AV., 1304—Furnished room, 2 gentlemen or housekeeping; bath, all conveniences.

GLASGOW AV., 1101—Second story front; gas, hot bath; 3 gentlemen; $1.25 a week each.

GLASGOW AV., 1109—Two rooms, complete for housekeeping; every convenience; $4. Easton av. cars. (7)

GOODE AV., 2414—Two medium, bright, unfurnished or partly furnished rooms; light housekeeping; for couple; reasonable; bath; 4300 west.

ROOMS FOR RENT—CITY.
14 Words, 10c.

GRAND AV., 2546 N.—Can accommodate 2 young men or man and wife; in private family.

GRAND AV., 1307 N.—Nicely furnished connecting rooms for housekeeping; private; reasonable. Call today.

GRAND AV., 2 N.—Well-furnished, clean, warm room, to permanent people; reasonable.

GRAND AV., 3820 N.—Neatly furnished room for light housekeeping; home comforts; private family; use of kitchen; one who would be permanent for winter.

GRAND AV., 1807 N.—2 nicely furnished rooms, single or en suite; private family.

GRAND AV., 1401 S.—One large, nicely furnished front room for couple or 3 gents.

GRAND AV., 2859 N.—Large, pleasant front rooms, for two; housekeeping if desired. (7)

GRATIOT ST., 1716A—Two large unfurnished, clean rooms, with bath and all conveniences; $10 per month.

GRATIOT ST., 1814—One furnished or unfurnished room; $6 or $10.

GRATTAN ST., 1429A—Furnished or unfurnished room, with gas and bath.

GRATTAN ST., 1307—Large, nicely furnished front or back room.

GRATTAN ST., 1006—Furnished front room; connecting rooms; gent or housekeeping.

GREER AV., 3964, corner Warne—Neatly furnished rooms; bath, gas, furnace heat; private family; $2 per week.

GREER AV., 4741—Two large rooms completely furnished, to couple housekeeping; gas stove, all conveniences.

GREER AV., 4755—Two large, pleasant rooms; southern exposure; no children.

HICKORY ST., 2000—2 connecting rooms for housekeeping; hot bath. (7)

HICKORY ST., 1042—Small furnished room; board if wanted; reasonable; near 3 cars.

HICKORY ST., 1523—1, 2 or 3 nice furnished rooms for housekeeping, in private home; no children. (3)

HICKORY ST., 1102A—Nicely furnished rooms for gentlemen; southern exposure.

HICKORY ST., 802—Two adjoining furnished front rooms, on corner; housekeeping; bath and laundry.

HORTON PL., 5045—First-class accommodations; furnace, hot bath, gas, etc.

HOME HOTEL, Mammoth building, Olive and 12th sts.; $1 a day, including lodging and 3 meals; one meal on the Fair grounds; elevator and steam heat; most reasonable priced hotel in the world. (7)

IVORY AV., 7619—Four rooms and hall, first floor, $11.

JEFFERSON AV., 501 S.—Neatly furnished front room, suitable for two gentlemen.

JEFFERSON AV., 1814 S.—Furnished front room for two gentlemen; also hall room.

JEFFERSON AV., 1820 S.—Furnished front rooms, for two gentlemen.

JEFFERSON AV., 101 S.—Two furnished rooms for gentlemen or light housekeeping. (7)

JEFFERSON AV., 817 N.—Furnished front room; also other rooms for housekeeping if desired; private family.

JEFERSON AV., 1719A N.—Nicely furnished, bright room; housekeeping; $2.50; bath.

JEFFERSON AV., 2327 S.—One nicely furnished front room.

JEFFERSON AV., 1811 N.—Elegant front parlor, for one or two gents; low rent.

JEFFERSON AV., 1442 N.—Nice, clean side room, 2d floor; housekeeping; $2.50 per week.

JEFFERSON AV., 1719A—Nicely furnished room, gents or ladies; bath, gas, fire; $2.50.

JEFFERSON AV., 3109 S.—Front room; heated; $5; small rooms, $2. (7)

JONES ST., 1219—Private residence; permanent people can find newly furnished, decorated and well-ventilated rooms at moderate prices; hot bath, furnace heat, gas; pleasant home for agreeable people.

KENNETT PL., 1821—Neatly furnished room for two gentlemen; modern conveniences; very reas.

KENNERLY AV., 3950—Nicely furnished front room, suitable for two gents; with or without board; only two in family.

KENNERLY AV., 4744—Three unfurnished rooms, first floor; gas, bath; good neighborhood; $16.50; call Sunday.

KENNERLY AV., 4327—Large room; light, clean; nice closet; well furnished for light housekeeping.

KENNERLY AV., 4738—Two large, newly papered and furnished rooms; use of gas and bath; $13.50 per month.

KENSINGTON AV., 5102—Two newly furnished rooms, single or en suite; hot filtered bath; strictly first-class.

LA SALLE ST., 908—Elegantly furnished room for two gentlemen.

LACLEDE AV., 3313—Furnished rooms, $1.75, $2.50, $4 per week; gas, hot bath. (7)

LACLEDE AV., 3015—Large furnished room, 2d floor; ring upper bell.

LACLEDE AV., 3220—Nicely furnished room; bath and gas; private family; $2.50 per week.

LACLEDE AV., 4261—Neatly furnished front room for young ladies employed; terms reas.

LACLEDE AV., 2942—Two rooms, furnished or unfurnished.

LACLEDE AV., 2940—Nicely furnished room for 2 gents; hot bath; all convs.

LACLEDE AV., 3453—Nicely furnished rooms; all modern conveniences; gas, bath and furnace.

LACLEDE AV., 3015—Nicely furnished room; 2d floor; ring upper bell.

LACLEDE AV., 3101—Several neatly furnished single or en suites; rent reasonable.

LACLEDE AV., 2060—Small room, for two gents; also housekeeping room; desirable.

LACLEDE AV., 2949—Neatly furnished rooms, hot bath, gas, phone; reasonable; corner Garrison.

LACLEDE AV., 3663B—Furnished rooms; private family; gentlemen; upstairs.

LACLEDE AV., 3509—Nice warm steam-heated rooms for families and parties; $1.50 up; on direct line, depot or Fair. (3)

LACLEDE AV., 3151—Neatly furnished room, 2 or 3 gentlemen; all conveniences; permanent; private family.

LAFAYETTE AV., 4009—Two nicely furnished rooms; gas, bath, furnace heat; reasonable.

LAFAYETTE AV., 2855—Large, well-furnished 2d-story front room; hot bath, gas and heat; accommodations first-class; private family; refs.

LAFAYETTE AV., 2327A—Furnished rooms; well furnished; very desirable south front room for winter; central and fine location; hot bath, furnace; private family.

LAFAYETTE AV., 2916—Pleasant second-story room, suitable for two gentlemen; references required; terms reasonable.

LAFAYETTE AV., 2757B—Newly furnished room; bath; one or two gentlemen; private family.

LAMI ST., 1320—Two connecting front rooms, for party of four; gas, bath, heat.

LAWTON AV., 2917—Attention, World's Fair visitors, bed and breakfast, 60c daily; $3.50 week. (7)

LAWTON AV., 3527—Newly furnished throughout; reasonable rates; modern conveniences.

LAWTON AV., 2716A—Furnished second-story front room, suitable for two; near car lines; modern conveniences.

LAWTON AV., 3216—Front room, for 3 persons; $3 week; also room for $1.

LAWTON AV., 2946—Nicely furnished front room for light housekeeping; all conveniences.

LAWTON AV., 3410—2d-story front room; neatly furnished, for 2 or 3 gentlemen.

LAWTON AV., 3134—Furnished second-floor back sleeping and housekeeping rooms; $3.50 and $3 per week; to respectable people only.

LAWTON AV., 2729—Rooms for gentlemen and housekeeping.

LAWTON AV., 2837—Nicely furnished second-story rooms, single or en suite; every conv.

LAWTON AV., 3023—Furnished second-story front, suitable for 3 or 4; other rooms; reasonable.

LAWTON AV., 3006—Double parlor, complete for housekeeping; reasonable to permanent people.

LAWTON AV., 3037—Unfurnished or partly furnished front and back parlor; respectable couple only.

LAWTON AV., 3208—Front room; gentlemen or couple.

LAWTON AV., 3030—Furnished room for housekeeping; gas range; water in room; gas and hot bath; southern exposure.

LEFFINGWELL AV., 623 N.—2d floor front rooms in private family; central; Delmar cars.

LEFFINGWELL AV., 222 S.—One furnished room for light housekeeping; second floor; no children.

LEFFINGWELL AV., 1208 N.—Nicely furnished room.

LEFFINGWELL AV., 724 N.—Second story front room, for 2 or 4; reasonable.

LEFFINGWELL AV., 1014 N.—Furnished room, first floor, housekeeping; also other rooms; $3 and up.

LEFFINGWELL AV., 1623 N.—Two furnished or unfurnished connecting rooms; gas and bath; cheap.

LEONARD AV., 912 N.—Two nicely furnished rooms, for light housekeeping; all conveniences; cars direct to World's Fair at the door.

LINDELL AV., 3721—Furnished rooms.

LINDELL AV., 3520—Furnished rooms; steam heat; all conveniences.

LINDELL BL., 3813—Neatly furnished rooms; gas, hot bath; [illegible] heat; centrally located.

LINDELL [illegible], 3914A—Two or three prettily furnished [illegible]; steam heated; bath; private family [illegible] (7)

ROOMS FOR RENT—CITY.
14 Words, 10c.

LINDELL AV., 3548—Nicely furnished rooms; furnace heat; permanent people, reasonable rates.

LOCUST ST., 2813—Two furnished rooms for housekeeping; use of gas stove for cooking; also other rooms.

LOCUST ST., 2802—Beautifully furnished rooms; reasonable rates; hot bath, gas, furnace.

LOCUST ST., 3113½—Handsomely furnished 2d-story front room; cheap; all modern conveniences; no other roomers; rent reasonable.

LOCUST ST., 2212—Clean, light, desirable, well-furnished room; centrally located; porcelain bath, gas.

LOCUST ST., 1112—Large back room, first floor, for light housekeeping; also two small rooms.

LOCUST ST., 2131—Excellent rooms for gentlemen; reasonable to parties sharing same apartment; hot bath.

LOCUST ST., 811—Rooms. (7)

LOCUST ST., 2808—2d floor front room, for 4 gentlemen and others.

LOCUST ST., 2118—Furnished rooms, heat, gas, hot bath; all convs.; reas.

LOCUST ST., 3220—Large, pleasant rooms, with or without light housekeeping; gas and bath.

LUCAS AV., 3311—Neatly furnished rooms; all conveniences.

LUCAS AV., 3416—Nicely furnished front room; gentlemen or housekeeping; all conveniences.

LUCAS AV., 3139—Rooms for light housekeeping.

LUCAS AV., 2719A—2 rooms, complete for housekeeping; also front room for 3 gentlemen. Call Sunday.

LUCAS AV., 3016—Elegantly furnished rooms; steam heat; every convenience; moderate rates; fine neighborhood.

LUCAS AV., 3008—Unsurpassed accommodations for Fair visitors; special rates to permanent people; direct car lines to Fair and business district. (6)

LUCAS AV., 2804—Nicely furnished front room; suitable for 4; heat, gas, bath; reasonable.

LUCAS AV., 3521—Front and rear rooms; good furnishings; reasonable rates; good furnace heat.

LUCAS AV., 2710—Furnished rooms, with light housekeeping and some without.

LUCAS AV., 817—Warm front room for three or four gentlemen; $1.25 each. (7)

LUCAS AV., 2938—Newly furnished back parlor; steam heat; modern conveniences; suitable for couple.

LUCAS AV., 3012A—A delightful front room for two gentlemen; gas, bath and phone; furnace heat; central location. (8)

LUCAS AV., 2901—Light and pleasant small rooms; reasonable; one housekeeping room; flat 8. (7)

LUCRETIA AV., 1419—Furnished front room, 2d floor; all convs.

McPHERSON AV., 4133—Furnished rooms.

McPHERSON AV., 4029—Two furnished rooms for gentlemen; single or en suite, private family.

McPHERSON AV., 4022A—Private family will rent desirable room to 1 or 2 gents.

McMILLAN AV., 4553A—Nicely furnished rooms; single or connecting; reasonable; permanent.

MADISON ST., 2932—Nicely furnished front room for one or two gentlemen; terms reas.

MAFFITT AV., 4657 (near Marcus)—Nicely furnished room in private family; reasonable.

MAGAZINE ST., 3216—Three large rooms. Madden R. E. Co., 3512 Easton.

MANCHESTER AV., 3247—Two nicely furnished rooms for housekeeping, for gentlemen.

MANCHESTER AV., 1002—Furnished rooms; near restaurant.

MANCHESTER AV., 3007—1 single and 2 double rooms or flats; 3 or 4 rooms light housekeeping. (2)

MARYLAND AV., 4232—New very reasonable comfortable rooms in private family; parties owning modern home; hot bath; references exchanged.

MARKET ST., 1235—Newly furnished rooms; special rates by the week; all conveniences; first-class. (2)

MINERVA AV., 5082—Large front room, 2d floor; private family; all conveniences; references exchanged.

MINERVA AV., 5215—Nicely furnished room with bath and furnace.

MINNESOTA AV., 6816—Room and board in private family for two ladies or gentlemen; reas.

MISSISSIPPI AV., 1442—Opposite Lafayette park; elegantly furnished rooms; bath, gas and furnace; very cheap; rent to permanent or transient tenants.

MISSISSIPPI AV., 1761—Nicely furnished room for two gentlemen or couple.

MISSISSIPPI AV., 1022—Nicely furnished room, 2d floor; gentlemen preferred; private family.

MISSISSIPPI AV., 1540—Light third-story room, suitable for couple or gentlemen; all convs.

MISSISSIPPI AV., 1725—Nicely furnished, large front room, light housekeeping; $12 per month.

MISSISSIPPI AV., 1735—Near Lafayette Park; 2 nicely furnished front rooms; light housekeeping.

MISSISSIPPI AV., 1434—One room; all conveniences; private family; one or two.

MONTGOMERY ST., 3214—Nicely furnished clean front room; hot bath, gas; no other roomers; $3.50.

MORGAN ST., 4018—3 well-arranged rooms, nicely furnished, in private home, for gentlemen; handy to Suburban line; pleasant homelike surroundings; all modern and up-to-date conveniences at reasonable prices. Kinloch phone, Delmar 2491. Mrs. C. L. Stoner. (7)

MORGAN ST., 2811—Two connecting parlors and other rooms; furnished complete for housekeeping.

MORGAN ST., 4516—Rooms, for permenant people; reasonable. (7)

MORGAN ST., 2029—Furnished front room.

MORGAN ST., 2744—Nicely furnished rooms for gentlemen only.

MORGAN ST., 3230—Newly furnished double room for two gentlemen; permanent. (7)

MORGAN ST. 2739—Nicely furnished rooms; southern exposure; light housekeeping.

MORGAN ST., 902—Furnished rooms, one front room, also back room, gents or light housekeeping.

MORGAN ST., 2818—Nicely furnished rooms second floor; gas, bath, heat; permanent; reas.

MORGAN ST., 2811—Nice, cosy attic room, furnished for one or two adults; cheap rent.

MORGAN ST., 2811—Connecting parlors; first floor; furnished completely for housekeeping; southern exposure.

MORGAN ST., 2108A—Nicely furnished front room, 2d floor; all conveniences.

MORGAN ST., 2904—Back parlor; gentlemen or ladies; $5 week; party owns home.

MORGAN ST., 1631—Clean furnished large housekeeping rooms, $3; also hall room, $1.50; every convenience.

MORGAN ST., 2106—Nicely furnished rooms; front and back parlor; hot and cold bath.

MORGAN ST., 3311—Unfurnished room for housekeeping for two gentlemen; $2 a week.

MORGAN ST., 4202—Furnished front room, second floor, alcove, double and single beds; suitable for three; modern house; price reasonable.

MORGAN ST., 2838—Large room, with kitchen; furnished for housekeeping; water and gas.

MORGAN ST., 2812—Nice rooms; also hall room.

MORGAN ST., 3909—First-class rooming house to open Nov. 16.

MORGAN ST., 2827—Connecting rooms, housekeeping; furnished rooms, 3d floor for 2; $1 each weekly.

MORGAN ST., 4324—Pleasant rooms, for gent; private family.

MORGAN ST., 2918—Connecting furnished front room.

MORGAN ST., 3126—Second-story front rooms, single or en suite; light housekeeping.

MORGAN ST., 3041—Large well furnished south front room; 2 or 4 gentlemen, at $1.25 each; 3 at $1.50; all conveniences.

MORGAN ST., 2823—Nicely furnished parlor; gas, bath; gentlemen preferred; comfortable; reas.

MORGAN ST., 3045—Nicely furnished rooms for gents; hot bath, furnace; see them.

MORGAN ST., 2810—Good rooms for World's Fair visitors, 50c per day. Direct car line.

MORGAN ST., 2210—Newly furnished front room; gents or couple; $2.50 per week. (1)

MORGAN ST., 3928—Nicely furnished rooms with privilege of kitchen; reasonable for 2 ladies employed.

MORGAN ST., 2735—Desirable front room, nicely furnished; housekeeping or World's Fair visitors; reasonable; permanent.

MORGAN ST., 3424—Furnished rooms; nice and clean; transients or permanent; reasonable.

MORRISON AV., 1219—Connecting parlors, single or en suite; other rooms; all conveniences; reasonable.

MORRISON AV., 1104A—Two nicely furnished rooms in private family; all conveniences; will rent reasonable to steady tenants; convenient to Cherokee and Tower Grove cars.

MULLANPHY ST., 2513—Nicely furnished room; bath, gas and heat; suitable for two; price $13 per month; southern exposure.

MULLANPHY ST., 2513A—Nicely furnished front room; bath, gas and heat; $2 week each.

NINTH ST., 815 N.—Large furnished rooms, gentlemen or light housekeeping; $2 week up. (7)

NEBRASKA AV., 3126A—Nicely furnished room for one or two gentlemen.

NEWCOMB PL., 4735—Near Easton av.; 4 nice rooms, on first floor, $18.

NINETEENTH ST., 1542 N.—Furnished front room, 2 gentlemen or couple; conveniences; reas.

ROOMS FOR RENT—CITY.
14 Words, 10c.

NEWSTEAD AV., 3018 N.—Nicely furnished rooms; hot bath, for two; small family; will give breakfast if required.

NINTH ST., 828 S.—Neatly furnished room for gents.

NORTH MARKET ST., 4214A—Furnished front room; privilege of housekeeping.

NORTH MARKET ST., 1215—Second-story front and connecting rooms, unfurnished, with gas; no children.

OLIVE ST., 2924—Nice hall room, all conveniences, hot bath, permanent; $2 week; other rooms. (7)

OLIVE ST., 3143—Nicely furnished rooms; gas, bath; $2.25 and up; private family. (7)

OLIVE, 2017—Rooms for visitors, 50c day; other rooms for permanent parties, $2 week. (2)

OLIVE ST., 2324—Elegantly furnished large front rooms, 50c per day, for 2 or more.

OLIVE ST., 4246A—Furnished large front room, also one small room, with light housekeeping.

OLIVE ST., 2924—2 nicely furnished rooms, vacant today; all conveniences.

OLIVE ST., 4218A—Two or three unfurnished rooms, with bath.

OLIVE ST., 2903—Rooms for light housekeeping; furnished departments.

OLIVE ST., 2633A—Small room, $1.50 per week, also other neatly furnished rooms.

OLIVE ST., 2006—Neatly furnished rooms for gentlemen; $2 to $3 per week; room heated. (6)

OLIVE ST., 3229—Well-furnished front room.

OLIVE ST., 1702—Newly furnished front room; reasonable.

OLIVE ST., 1505—Neatly furnished 2d-floor front; $3 per week.

OLIVE ST., 3680—Neatly furnished rooms; all conveniences; gas, bath, furnace heat. (7)

OLIVE ST., 3732B—Two furnished connecting rooms for two or more persons; all conveniences; both phones; reasonable to permanent parties. (3)

OLIVE ST., 4047A—Furnished front rooms; hot bath, gas; $3 and $5 per week.

OLIVE ST., 3144—Two well-heated connecting rooms, gas, hot bath; for gentlemen. (2)

OLIVE ST., 2023—Nicely furnished front room; well heated; also single room; all conveniences.

OLIVE ST., 3028A—Nicely furnished rooms; reasonable to permanent parties; private family.

OLIVE ST., 2645—Neatly furnished front room and other rooms; southern exposure; cheap.

OLIVE ST., 4000A—Nicely furnished front and hall room; modern conveniences.

OLIVE ST., 2931A—One furnished room for one or two gentlemen.

OLIVE ST., 3762—Nicely furnished room, with modern conveniences; rates reas.

OLIVE ST., 4048 AND 4127—Furnished rooms.

OLIVE ST., 2624A—Large room with 2 beds; also single room; gas, bath.

OLIVE ST., 3125—Furnished rooms for light housekeeping; also other rooms.

OLIVE ST., 2846—Nice second-story rear and third-story hall room; cheap.

OLIVE ST., 2324—Nicely furnished first and second floor rooms, $2.50 per week; hot bath. (1)

OLIVE ST., 1915—Furnished rooms for housekeeping, $1.50 up.

OLIVE ST., 3921A—Nicely furnished rooms, hot bath; steam heat; board.

OLIVE ST., 2321—Nicely furnished rooms; housekeeping if desired; reasonable.

OLIVE ST., 1618—Connecting parlors, separate or en suite; hall room; housekeeping rooms.

OLIVE ST., 4219A—Nicely furnished steam-heated rooms; permanent or transient.

OLIVE ST., 2124—Neat front room, with bath, gas, furnace heat; also single room; reasonable.

OLIVE ST., 2825—Comfortable, well-heated rooms; transients; very cheap; permanent gentlemen, $2 week.

OLIVE ST., 2841—Furnished rooms; southern exposure; permanent or transients. (6)

OREGON AV., 3613—4 rooms, laundry; no children.

OREGON AV., 1711—2 rooms neatly furnished for light housekeeping; gas; also bed rooms.

OREGON AV., 3717—Two unfurnished rooms for colored people.

OREGON AV., 1829—Nicely furnished front rooms; porcelain bath, furnace; $15 per month.

OREGON AV., 1928A—Front rooms, for one or two gentlemen; reasonable.

PAGE BL., 4129—Nicely furnished front or back room; furnace heat; all conveniences; reas.

PAGE BL., 4845A—Beautifully furnished rooms, all conveniences, for permanent parties; reasonable; gentlemen.

PINE ST., 2601—Nice large rooms for gentlemen.

PAGE BL., 4524—Two connecting rooms, for 2 or 3 gentlemen; furnace heat; hot bath; also small room; private family.

PAGE BL., 3603—Large, well furnished front room; southern exposure; all conveniences; terms reasonable.

PAGE BL., 4059—Nicely furnished front room, furnace heat, reasonable.

PAGE BL., 5122A—Two nice, pleasant rooms, furnace heat, hot bath; permanent; young gentlemen.

PAGE BL., 5150—Comfortable, cheerful rooms; single or en suite; for refined gentlemen or couple; meals if desired; references.

PAGE BL., 3848—Nicely furnished back parlor; heat, gas, hot bath; gents or couple; reas.

PAGE BL., 4545—Nicely furnished room, for gent or 2 ladies employed; hot bath, furnace heat, gas; small family or 3.

PAGE BL., 4358—One nicely furnished large room; 2 gents; permanent; furnace, bath; reas.

PAPIN ST., 1841—Nicely furnished room for two or housekeeping; bath; call Sunday or middle of week after 7 p. m.

PARK AV., 1703A—Nicely furnished room; gentlemen desired.

PARK AV., 2637—Neatly furnished front room; second floor; cheap.

PARK AV., 1319—Furnished rooms; housekeeping; bath, gas, $12 month.

PARK AV., 1610—Furnished room, for two gentlemen; $1 week each.

PARK AV., 1213—Nicely furnished room for 1 or 2 gentlemen; rent reasonable.

PINE ST., 1308—Newly furnished rooms; hot bath, $1.50 week up. (6)

PINE ST., 2704—Nicely furnished rooms, from $3 to $5 per week to permanent parties. (7)

PINE ST., 2918—Neatly furnished rooms; reas.

PINE ST., 2920—Clean rooms; hot water heat; all conveniences. (53)

PINE ST., 3431—Nicely furnished rooms; all conveniences.

PINE ST., 3311—Parlor, with piano, for 2 gentlemen; 2d story front and back rooms for gentlemen; $1.50 per week; permanent.

PINE ST., 3205—Nicely furnished rooms on second floor; all conveniences; private family.

PINE ST., 3016—Nice warm, to permanent gentlemen or World's Fair visitors; bath; reasonable. (1)

PINE ST., 2608—Front and back parlor; also other rooms; newly furnished. Inquire at 5 N. Jefferson av.

PINE ST., 2820—Large, comfortable rooms; permanent or Fair visitors; all conveniences.

PINE ST., 3009, the Brownell—For permanent people; furnace heat; Bell phone; rates $2 per week and up.

PINE ST., 3420—Lovely second-story front room; also adjoining room for gentlemen; all con.

PINE ST., 2017—Pleasant front rooms, in private family, for Fair visitors; terms reasonable.

PINE ST., 2814—Neatly furnished rooms, by the week; very reasonable; heat, gas and bath.

PINE ST., 3416—Saloon parlor; beautifully decorated; elegant gas fixtures; suitable for party of gents.

PINE ST., 1225—Front and back parlors, adjoining, for housekeeping; second-floor back; $2.50.

PINE ST., 3401—Handsomely furnished 2d-story front rooms; hot bath, furnace heat.

PINE ST., 3140—Third-story front, suitable six, $1 each; hot water; heat; hot bath. (53)

PINE ST., 2919—Front room, first floor, suitable for four; $1.50 apiece.

PINE ST., 3200—Basement to a good family who will run furnace.

PINE ST., 3435—Rooms for permanent people; every convenience; two direct car lines downtown; board close by; $1.50 per week.

PINE ST., 3220½—Neatly furnished room; 2 or 3; privilege of housekeeping.

PINE ST., 3410—Neatly furnished rooms with all conveniences.

PINE ST., 1128—Newly furnished rooms; special rates by the week; all conveniences; first-class. (2)

PLYMOUTH PL., 6142—Furnished room, to suit from two up. (7)

POPE AV., 728—One room, for light housekeeping. (1)

PRAIRIE AV., 4244—Nicely furnished room; all modern conveniences.

RAUSCHENBACH AV., 2007—Furnished room for light housekeeping; opposite St. Louis Park. (7)

ROOM—Nicely furnished room on Longfellow bl. for one or two gentlemen; furnace, gas, bath, telephone and piano; $25 month. Ad. E 194, Post-Dispatch. (7)

ROOM—Young widow leasing elegantly furnished flat on quiet street would like couple or gentleman roomer. Answer. Ad. C 124, P.-D.

ROOM—One large front 2d floor furnished room, with bath, in strictly private family, for two gentlemen; convenient to Union Station and all street car lines. Ad. B 55, Post-Dispatch.

ROOMS FOR RENT—CITY.
14 Words, 10c.

ROOM—First-class accommodation to quiet couple in widow's home. Ad. G 159, Post-Dispatch.

ROOM—Elegantly furnished room, for one or two; good furnace; hot-water heater; only two in family; permanent; reasonable. Ad. D 74, P.-D.

ROOM—Gentleman of quiet habits, with best references, can secure for $15 per month room in family of two in West End. Ad. C 55, P.-D.

ROOM—Neatly furnished room for one or two ladies, with bath and heat, located in northwestern part of city and convenient to all car lines; reasonable rent to permanent roomers. Ad. G 74, Post-Dispatch.

ROOM—Beautifully furnished parlor for lady or gentleman, home privileges. Ad. G 21, P.-D. (7)

ROOMS—Lady taking house in West End would like to hear from couple or gentlemen who would appreciate good home; permanent people; references. Ad. D 102, Post-Dispatch.

ROOM—Dec. 1; third-story; to lady employed; housekeeping privileges. Ad. D 100, Post-Dis.

ROOMS—For gentlemen; by Dec. 1; in home of widow. Ad. D 101, Post-Dispatch.

ROOM—Widow will rent parlor to quiet couple; day or week; phone Kinloch C1728. (3)

ROOMS—Large rooms; telephone, furnace heat, hot bath; suite with private bath; toilet; everything required. Ad. G 1, Post-Dispatch.

ROOM—Nicely furnished room for a couple or two gentlemen. Morgan st., near Sarah; $18 per month. Ad. F 172, Post-Dispatch.

ROOM—Nicely furnished room. Call at 4840 St. Louis av.

ROOMS—Three nice unfurnished basement rooms, suitable for housekeeping. Inquire at 4248A Evans av.

ROOM—Nicely furnished large second-story front room for 3 gentlemen; separate beds; furnace heat, hot bath, with or without board; small private family; nice locality; reference required. Ad. E 73, Post-Dispatch. (7)

ROOMS—Two respectable gentlemen for nicely furnished rooms; 15 minutes car ride downtown. Ad. F 97, Post-Dispatch.

ROOMS—Two rooms, connecting; strictly private family; one of the finest apartments in West End; references. Ad. G 170, Post-Dispatch.

ROOM—One unfurnished room, rear of store. Inquire at 2942 Manchester av.

ROOM—Newly furnished room in elegant apartment for lady employed; breakfast and dinner if desired. Ad. F 99, Post-Dispatch.

ROOM—Elegantly furnished room for gentleman in private apartment; 3 adults. Ad. F 18, P.-D.

ROOMS—Nicely furnished rooms for gentlemen, 3 or more in room; private Protestant family; porcelain bath, hot water heat, etc.; 15 minutes from town center; South Side, near Lafayette Park; World's Fair visitors accommodated. Ad. F 182, Post-Dispatch.

ROOMS—Permanent rooms; private family; steam heat; reasonable to gentlemen; West End; Olive cars. Ad. G 125, Post-Dispatch.

ROOMS—Four large rooms, with bath, $16. 719 Pennsylvania av., East St. Louis.

ROOMS—Three furnished rooms, for housekeeping; every convenience; reasonable. Inquire at store, 5008 Ridge av.

ROOMS—Nicely furnished rooms; bath; private home; steam heat. Phone Forest 1064A.

ROOM—Well-furnished front room on Delmar bl., near Taylor; steam heat and all conveniences; desire professional or good business gentleman; price moderate. Ad. G 54, Post-Dispatch.

ROOMS—Nicely furnished front rooms, 1 gent, private family, references exchanged. Ad. G 23, P.-D.

ROOMS—2 unfurnished rear rooms; first floor; water in kitchen; nice side entrance; close to cars; reasonable. Inquire 1402 N. 22d st.

ROOMS—For rent, 1 or 2 rooms for light housekeeping; West End. Ad. G 131, Post-Dispatch.

ROOMS—In private Jewish family; board optional; permanent; Cabanne district. Ad. E 70, Post-Dispatch.

ROOMS—For rent, 2 connecting 3d floor rooms, light housekeeping for couple; central location. Ad. G 168, Post-Dispatch.

ROOM—Nicely furnished front room; breakfast if desired; private family. Maplewood. Ad. E 174, Post-Dispatch.

ROOM—Widow has pleasant room, South Side; gentlemen or couple. Ad. E 5, P.-D.

ROOM—Nice bright room in private family; hot bath and gas; centrally located. Ad. C 184, Post-Dispatch.

ROOMS—Four rooms, elegantly furnished; furnace, gas, bath; choice location; adults; $35; 4800 west. Ad. G 126, Post-Dispatch.

ROOMS—Beautifully furnished rooms; West End; $10, $15 and $20. Ad. F 155, Post-Dis. (4)

ROOMS—Young widow, just having completed elegant bachelor apartments, wants 2 or 3 gentlemen to take the most beautiful suite of rooms in city; hot bath; telephone Delmar 2893. Ad. F 26, Post-Dispatch.

ROOMS—Two well-furnished rooms, for 3 or 4 gentlemen; will rent separate; furnace heat, hot bath, etc.; reasonable to permanent parties. Ad. F 63, Post-Dispatch.

ROOM—Large, elegantly furnished room in private family; large closet, hot and cold bath, telephone and all modern conveniences; close to Suburban and Page cars; 5600 west; references required; terms reasonable if permanent. Ad. E 114, Post-Dispatch.

ROOM—Elegantly furnished 2d-floor front, southern exposure; West End; [illegible] week. Ad. E 21, Post-Dispatch.

ROOMS—Four persons employed to occupy two connecting light, clean, well-furnished rooms at $1 a week per person; home comforts abound. Ad. E 122, Post-Dispatch.

ROOM—One nicely furnished front room, in private family, in West End; no other roomers; hot and cold bath; all conveniences; suitable for two gents; prefer two plain Catholic men. Ad. F 60, Post-Dispatch.

ROOM—Furnished room, suitable for one or two gentlemen. Ad. G 111, Post-Dispatch.

ROOMS—3 rooms, partially furnished; light housekeeping; Compton Heights; no children. Ad. F 12, Post-Dispatch.

ROOM—Nicely furnished front room; West End; hot bath, furnace heat; gentlemen; telephone Forest 2673A. Ad. G 109, Post-Dispatch.

ROOM—Private family on Westminster pl. will rent furnished room to gentleman. Ad. G 137, Post-Dispatch.

ROOMS—2 connecting rooms, elegantly furnished, in family of two; no other roomers; all modern conveniences; will rent single or en suite; with or without board. Ad. F 81, Post-Dispatch.

ROOMS—Cabanne residence; in refined home; two delightful southern-exposed rooms; electric light, Bell phone, bath; everything first-class; home cooking; price reasonable but not cheap; parties desiring home comforts, communicate, please, with F 80, Post-Dispatch.

ROOMS—3 large, completely furnished rooms for housekeeping. Apply 3825 Finney av. (7)

ROOMS—Elegantly furnished rooms in widow's home for couples. Phone Forest 1932A. (3)

ROOMS—Two beautifully connecting front rooms; just west of Taylor; permanent; $5. Ad. G 200, Post-Dispatch.

ROOM—Exceptionally fine front room; central west location; permanent; 4500 block; $3.50. Ad. D 78, Post-Dispatch.

ROOMS—In the West End, two nicely furnished rooms; $40; or 3 rooms, $50. Ad. D 85, P.-D.

RUSSELL AV., 4238—Room near Shaw's Garden; all conveniences; widow's home; rates reas.

RUSSELL AV., 4126A—Second-story front room, all modern conveniences; well heated; private family.

RUSSELL AV., 2913A—Beautifully furnished front rooms; so. exp.; all conveniences; Park av. cars.

RUTGER ST., 1925—Nicely furnished room for 2 gentlemen, with bath; private family; $1.50.

RUTGER ST., 1100—Furnished room for gentlemen; private family.

RUTGER ST., 929—Second-story front room, nicely furnished, private family; reasonable.

ST. ANGE AV., 1310—Nicely furnished room for two, with or without board.

ST. ANGE AV., 1329—Two nice connecting rooms for housekeeping; all convs.

ST. ANGE AV., 1004—Large furnished corner room for housekeeping.

ST. ANGE AV., 1114—Newly furnished rooms; housekeeping.

ST. ANGE AV., 1412—Rear; large, nicely furnished room; light housekeeping.

ST. ANGE AV., 1015—One furnished front room.

ST. ANGE AV., 1312—Room and hall room; gentlemen preferred, or housekeeping couple.

ST. ANGE AV., 1103—Second-story front room, gentlemen or couple; cheap to steady roomers.

ST. ANGE AV., 1204—Nicely furnished front rooms; housekeeping permitted; gas, bath, hot bath.

ST. FERDINAND AV., 4284A—Large front room, for two men employed; rent $1 per week each; bath; Easton and Taylor cars.

ST. LOUIS AV., 4420A—4 nice rooms, bath, alcove.

ST. LOUIS AV., 2822A—Nicely furnished front room; bath; private family.

ST. LOUIS AV., 2802—Nicely furnished room; gentlemen only.

ST. LOUIS AV., 1215—Front rooms, for light housekeeping.

ST. VINCENT AV., 2814—Nicely furnished room.

ST. VINCENT AV., 2914—Nicely furnished rooms.

ST. VINCENT AV., 2830A—Hall room, nicely furnished, all conveniences; private family; Compton and Park cars.

SARAH ST., 914A N.—Neatly furnished front room, alcove, housekeeping.

SCHOOL ST., 3162 (cor. Compton)—Elegant front parlor; also 2d floor front, for gentlemen or ladies employed; heat, gas, bath; reasonable.

ROOMS FOR RENT—CITY.

14 Words, 10c.

SARAH ST., 512A N.—Mrs. Brown has well-furnished rooms, single or en suite, heat, hot and cold water; on Olive and Suburban lines; rates, $14 and up per month.

SARAH ST., 510A (near Olive)—Large front room; gas, bath; reasonable to permanent people. (7)

SCHOOL ST., 3162—Corner Compton; elegant 2d-floor front room for light housekeeping.

SARAH ST., 716 N.—Nicely furnished room; permanent gent; hot and cold bath.

SEVENTEENTH ST., 1105 N.—Furnished room for light housekeeping.

SEVENTH ST., 1716 S.—Lower floor; 4 rooms, bath, laundry, gas, clean and quiet; convenient for physician's office. Inquire 2d floor. (7)

SHENANDOAH AV., 3061—Neatly furnished rooms, single or en suite; housekeeping; modern conveniences; private family.

SHENANDOAH AV., 3637—Two nicely furnished rooms, one being a front room.

SHERIDAN AV., 2924—Unfurnished rooms, 2d-floor front; housekeeping privileges.

SHERIDAN AV., 2701—Furnished rooms for gentlemen; also some second-hand heating stoves.

SHERIDAN AV., 3124—Nicely furnished rooms; hot and cold bath.

SHERIDAN AV., 2949—Furnished room for two gentlemen; hot bath and conveniences; $1.50 per week each. (7)

SIXTEENTH ST., 1439 N.—Front and connecting room, completely furnished for housekeeping; cook stove, water, etc.; reasonable to couple. (7)

SIXTEENTH ST., 1237 N.—Light housekeeping; don't miss this; will rent for $12 month.

SIXTEENTH ST., 1437½ N.—Furnished rooms.

SIXTH ST., 809 S.—Neatly furnished room; private family; $2.50 per week.

SPRING AV., 1708½ N.—Large front room, 1 or 2 ladies; housekeeping privileges; cheap.

SPRING AV., 26 N.—Nicely furnished room, gas, hot bath, etc.; one-half block from West Pine bl.; $7.50 per month.

SPRING AV., 520 N.—Second-story front and other rooms; good board.

STODDARD AV., 2800—Furnished room for light housekeeping; also parlor; all conveniences.

STODDARD ST., 2700—Leffingwell Wall Paper Co., work done at lowest prices; send postal.

SUBURBAN AV., 6211—Furnished rooms; private; 8 minutes to Fair; visitors or permanent; reasonable.

SWAN AV., 4352—Furnished room, neatly furnished front, for two quiet young men or couple.

TAYLOR AV., 1515 N.—Furnished rooms for light housekeeping; furnace heat; gas and bath.

TAYLOR AV., 1115A S.—Newly furnished room, bath, etc.; private; $7 month; permanent party.

TAYLOR AV., 1331 N.—Nicely furnished rooms, with bath, gas and telephone; also nice large 2d-story front room for 3 gentlemen; terms reas.

TAYLOR AV., 1308 N.—Elegantly furnished rooms; heat; all conveniences; reasonable.

TENTH ST., 1415 N.—Unfurnished and furnished rooms; rent reasonable; call today.

TENTH ST., 1419 S.—Neatly furnished front room, suitable for two gents.

TENTH ST., 1723 N.—Neatly furnished room for light housekeeping for couple.

TENTH ST., 2213 N.—Furnished front room for light housekeeping; cheap if taken all winter.

TENTH ST., 1033 S.—Furnished room; housekeeping.

TENTH ST., 1031 S.—2d-story room for housekeeping; gas stove; bath and gas.

THERESA AV., 523 N.—2d-story front; also rooms for housekeeping; water; gas stove.

THERESA AV., 511 N.—Lovely, clean second-story furnished front room, alcove, large closets, gas, hot bath; quiet place; for two gentlemen or couple; permanent; $5 week.

THIRTEENTH ST., 1105 S.—Nicely fur. front room; men; also back room; $1.25 and $1.50 each week.

THIRTEENTH ST., 1101 S.—Two nicely furnished rooms, with bath and all conveniences; private family. (7)

THOMAS ST., 2904—Furnished room, bath, gas, gents only.

THOMAS ST., 3019—2d-story front room, nicely furnished; bath and gas; in home of young couple; will rent cheap to permanent.

THOMAS ST., 2721—Furnished room for one or two gentlemen; private family.

THOMAS ST., 2922—Newly furnished room, to permanent parties; gas, bath and heat.

TENTH ST., 1415 S.—Nicely furnished front or two connecting rooms, gentlemen or light housekeeping.

TENTH ST., 900 N.—Furnished room, gents or housekeeping, $1.50 up; inquire Steiner's office.

TWENTY-SECOND ST., 1402 N.—1 large unfurnished room, 1st floor; reas.

TWENTIETH ST., 814 N.—Three neatly furnished single rooms, light housekeeping; or otherwise, $8.

VANDEVENTER AV., 1222 N.—Two large unfurnished rooms, bath, gas; reasonable; pri. fam.

VANDEVENTER AV., 1048A N.—Two nicely furnished rooms, light housekeeping permitted.

VANDEVENTER AV., 3A S.—Nicely furnished room; steam heat; hot and cold water.

VANDEVENTER AV., 1319A—Large front rooms, furnished, suitable for two gents or couple.

VIRGINIA AV., 6610—Five rooms and bath, hot and cold water; price, $18.

VERNON AV., 5527—Second-floor rooms for two gentlemen, in private family; very reasonable; permanent.

VERNON AV., 5081—Nicely furnished room; suitable for 2 gentlemen; with every convenience.

VERNON AV., 4740—One or two nicely furnished rooms; private home.

VERNON AV., 5576—Back parlor room, for couple or two young ladies; fine location.

WALNUT ST., 2608—Three furnished or unfurnished rooms; bath; reasonable rent.

WALTON AV., 731A—Nice second-story front room, gentlemen or ladies employed; private family.

WALTON AV., 614—Front and back rooms at moderate prices; cheap; hot bath and home comforts.

WASH ST., 1815—Front room on third floor for two gents or housekeeping.

WASH ST., 1809—Nicely furnished front room for gents; hot bath; $3.

WASH ST., 2706—Neatly furnished room, for gentlemen or Fair visitors.

WASH ST., 1611—Comfortably furnished rooms, complete for housekeeping; southern exposure.

WASHINGTON AV., 1300—Large and small front rooms for gentlemen or housekeeping. (7)

WASHINGTON AV., 3138—Elegantly furnished rooms; single or en suite; everything new and clean; well heated; hot bath; homelike place. (4)

WASHINGTON AV., 3039—Permanent rooms, suitable for 2, 3 or 4 gentlemen; $3 week up. (2)

WASHINGTON AV., 3216—Private family will rent two neatly furnished rooms to gentlemen of refinement.

WASHINGTON AV., 4113—Handsomely furnished 2d-story front room or en suite; furnace heat; L 516M.

WASHINGTON BL., 4612 — Nicely furnished rooms, single or en suite.

WASHINGTON AV., 1305—Unfurnished rooms for housekeeping; also hall room, $1.50; phone 1660C.

WASHINGTON BL., 3915—3 rooms; 1st floor; unfurnished; with bath; private family; also one front room; furnished; second floor.

WASHINGTON AV., 1210—Furnished rooms, by day or week; double and single. (2)

WASHINGTON AV., 3422—Nicely furnished rooms; light housekeeping permitted; convenient to all cars.

WASHINGTON BL., 3920—Two large furnished front rooms; private family; all convs.

WASHINGTON AV., 1420—Neatly furnished front room, for two or three gentlemen; very reas.

WASHINGTON AV., 2802—Elegantly furnished front room; hot bath, gas, telephone; private family; references exchanged; gentlemen only. (7)

WASHINGTON AV., 2822—Furnished rooms for permanent; also light housekeeping.

WASHINGTON BL., 3920—2 large furnished front rooms; private family; all conveniences; very reasonable.

WASHINGTON AV., 3428—Two single and two double rooms; warm and pleasant; plenty of hot water.

WASHINGTON AV., 2645—Nicely furnished rooms, heat; every convenience; permanent people; rates.

WASHINGTON AV., 3423—Nicely furnished, steam-heated rooms, hot bath, all cons.; persons employed preferred.

WASHINGTON AV., 2926—Nicely furnished rooms for gentlemen or ladies employed; hot bath; conveniences.

WASHINGTON BL., 4330—2 connecting front rooms; meals optional.

WASHINGTON AV., 1301A—Nicely furnished large and small rooms; prices reasonable.

WASHINGTON BL., 4210—Choice rooms; good table.

WASHINGTON BL., 3919—Nicely furnished large first and second story front; gas, bath, furnace heat; reasonable; gentlemen preferred.

WASHINGTON AV., 1531—Rooms for housekeeping.

WASHINGTON BL., 4625—Rooms, two southern exposed front rooms to permanent people employed during day.

WASHINGTON BL., 4743—Nicely furnished room for permanent roomer; furnace heat.

ROOMS FOR RENT—CITY.

14 Words, 10c.

WASHINGTON AV., 2816—Second-story front and other rooms; steam heat; permanent people; investigate.

WASHINGTON AV., 3231—Nicely furnished rooms, hot bath, furnace heat; visitors; direct line to Fair; Delmar and Olive cars; terms reasonable.

WASHINGTON AV., 3042—Nicely furnished front and back rooms, with board; reasonable; hot bath and furnace heat.

WASHINGTON AV., 3209—Neatly furnished room for permanent people; $3 to $6.

WASHINGTON BL., 3926—Well-furnished front room; modern conveniences; for 2 or 3.

WASHINGTON AV., 3410—Rooms for permanent gentlemen preferred.

WASHINGTON AV., 1516—Neatly furnished front rooms; Fair visitors or permanent people; reas.

WASHINGTON AV., 1625—Front and back rooms; small and large, single and connecting, for light housekeeping; reasonable to permanent people.

WASHINGTON AV., 2948—Single room; steam heat; private family.

WASHINGTON AV., 3123—Nicely furnished steam-heated rooms; hot bath; all conveniences; persons employed preferred. (7)

WELLS AV., 5509A—Nicely furnished room, for two young men; all winter; all conveniences.

WELLS AV., 5120—Permanent roomers, wanting a strictly first-class place; reasonable.

WEBSTER AV., 1302—Nicely furnished room, with alcove; cheap; also other rooms.

WEST BELLE PL., 4219—Furnished room, heat and light; $4 a week and up; Delmar 1870. Loring, 4219 West Belle pl. (7)

WEST BELLE PL., 4409—Second-story front room, bath, gas, furnace heat; $9.

WEST BELLE PL., 4444—Elegantly furnished 2d-story front room; alcove; bath; home comforts.

WEST BELLE PL., 4102—Desirable furnished rooms for gentlemen; private family. (6)

WEST BELLE PL., 4157—Nicely furnished warm rooms, bath, gas; all conveniences.

WEST BELLE PL., 4021—Finely furnished warm room; light housekeeping privileges; reasonable rates.

WEST BELLE PL., 4310—Second-story front room and good board; other rooms; all conveniences; reasonable.

WEST BELLE PL., 4209—Beautifully furnished rooms; reasonable to permanent people.

WEST BELLE PL., 4216—Elegant rooms, single or en suite; thoroughly modern; phone Lindell 1252A.

WEST END PL., 518—Third-floor front, for 2 or 3 gents; permanent. (3)

WESTMINSTER PL., 4106—Finest rooms in the city; single and en suite; for good people; fine bath room and all conveniences. (7)

WHITTEMORE PL., 2842—Nicely furnished room, suitable for 2. (7)

WINONA AV., 7068—3 neat rooms, large yard; $9 per month; inquire 2004 Olive st. (7)

WINONA AV., 7068—3 large rooms, large yard, $9 per month. Inquire 2004 Olive st. (2)

WINDSOR PL., 3871—Permanent roomers; every convenience; furnace heat, gas, hot bath; reasonable; Vandeventer, Page and Delmar cars.

WINDSOR PL., 3864—Furnished front room; gas, hot bath, good furnace heat; reasonable.

WINDSOR PL., 3856—5 young men can find an excellent home with modern conveniences and home comforts; reasonable.

WRIGHT ST., 1431—Nicely furnished suite of rooms; gents or housekeeping; $2.50 per week; Lee av. cars.

WRIGHT ST., 1437—Large front room, furnished, gents or housekeeping; reasonable; Lee av. cars. (2)

WYOMING ST., 1811—Nicely furnished rooms in private family; no other roomers.

ANY neat, quiet working girl can get nice room, housekeeping; privileges of kitchen, reasonable, with young couple. Ad. D 122, Post-Dispatch.

THE MISTLETOE—Rooms, most desirable, hall and others; steam heat. 2700 Olive.

MOZART HOTEL, $1.50 A WEEK

3715 Olive st.; steam heat, hot water, free baths. (4)

ST. GEORGE HOTEL, $3 A WEEK

29th and Morgan sts.; steam heat, hot water, free baths; 240-ft. front; all outside rooms. (4)

For Colored People.

MORGAN ST., 903—Nicely furnished room for colored; upstairs.

ROOMS WITH BOARD—CITY.

14 Words, 10c.

ACADEMY AV., 5078—Handsomely furnished rooms, with excellent table board, for people of means; modern improvements; home comforts; private family; permanent.

ACCOMAC ST., 2854—Elegant rooms and board at The Compton; for permanent parties; references.

ADAMS ST., 2220—Room and board, for two ladies, in home of private family; permanent.

ARKANSAS AV., 2631—Room and board in private family; bath and furnace heat; choice location.

AUBERT AV., 767—Nicely furnished front and connecting rooms with board; convenient to Olive, Delmar and Suburban cars.

AUBERT AV., 1244—Nicely furnished room with board for 2; furnace heat, reasonable.

AUBERT AV., 731—Room with board, for two; private family; permanent.

AUBERT AV., 730—Room and board, for two gentlemen; good table; private family. (7)

BACON ST., 2760—Furnished front room, with board, for 2 permanently employed; private; $4.50 per week. Grand and Cass cars.

BARTMER AV., 5603—Pleasant furnished or unfurnished rooms, with board; all conveniences; very reasonable.

BAYARD AV., 797—Large front room, with breakfast; for three; $3.25 a week each.

BARTMER AV., 5343—Two 2d-floor front rooms, furnished or unfurnished; good board; reas.

BELL AV., 3332—Cosy room for 2 or 3 gentlemen; good board.

BELL AV., 3218—Good board and room; $5 a week. (7)

BOARD—Three young men, also lady, given business education; board for services. College, 1724 Washington av.

BOARD—Private family, no children, will board 2 gentlemen or ladies employed; $22.50 month; home comforts. Ad. C 22, Post-Dis. (7)

BOARD—Want to board a child; can give good references; live close to a public school. Ad. G 189, Post-Dispatch.

BOARD—Room and board for two young men, in private family; West End; best references given and required. Ad. D 167, Post-Dispatch. (7)

BOARD—Cabanne; elegant room for gentleman; breakfast; private family; references. Ad. C 46, Post-Dispatch. (7)

BOARD—Private family will board refined couple without children; $[illegible] month. Ad. C 21, P.-D. (7)

BOARD—Private family owning their home, strictly first-class and modern in every particular, will rent one or two rooms, with board, to refined couple or two gentlemen. Ad. A 29, Post-Dispatch. (7)

BROADWAY, 2718 N.—Nicely furnished rooms, with or without board. (7)

CALIFORNIA AV., 1043—Nicely furnished rooms, with board, for couple or adults; all convs. (1)

CARONDELET AV., 6700A—Nicely furnished rooms, with board.

CASS AV., 2711A—Furnished room, breakfast if desired; gentlemen or ladies, for housekeeping.

CHANNING AV., 1128—Neatly furnished second-story front room, with board, suitable for two gentlemen; reasonable.

CHOUTEAU AV., 3501—Nicely furnished rooms, with very reasonable board and bath.

CHOUTEAU AV., 1003—Furnished first and second floor front room, with or without board; cut rates; furnace heat; hot bath.

CLARK AV., 2105—Furnished front room in private family, with or without board, for two gents.

COMPTON AV., 1115 N.—Pleasant front parlor for couple; board optional; private family.

COMPTON HEIGHTS, LOUISIANA AVE., 1900—Nicely furnished front alcove room or suite; board optional. (7)

COMPTON AV., 1907 S.—Furnished front room; 2d floor, with breakfast and supper; furnace heat, gas and bath.

COMPTON AV., 1100 N.—Large second-floor front room, with board; cheap for 4 young men; hot and cold water.

COOK AV., 3685—Beautifully furnished room and board; two gentlemen; private family.

COOK AV., 4014—Neatly furnished room; permanent; with or without board; reasonable.

COOK AV., 4575—First-class room, furnace heat; all conveniences; fine board; fine neighborhood; reasonable.

COOK AV., 4516—Nice southern exposed room; board reasonable.

COOK AV., 4062—Nicely furnished rooms, good board, all conveniences; private family.

COOK AV., 3683—Beautiful second-story front room, with board; all comforts; convenient to cars. (1)

COOK AV., 4914—Neat furnished rooms, with or without board; reas.; all modern a com. (7)

COOK AV., 4302—Room for two, with or without board; references required. (3)

COOK AV., [illegible]—Nicely furnished rooms; good board; all conveniences; private family.

COOK AV., 4303—Large nicely furnished front room, good board and bath. (1)

ROOMS WITH BOARD—CITY.

14 Words, 10c.

CORA AV., 1913—Nicely furnished rooms, with good board, in a private house, for ladies employed; terms reasonable. (7)

COTE BRILLIANTE AV., 4812—Rooms, with or without board; call Sunday.

DELMAR BL., 3953—Comfortable room and board for gentlemen; reasonable; home cooking.

DELMAR BL., 3894—Desirable rooms, with board; permanent; all conveniences.

DELMAR BL., 3961—Delightful room; southern exposure; private family; home cooking.

DELMAR BL., 3820—Newly furnished front rooms for 2 gents; excellent board. (5)

DELMAR BL., 3897—Desirable rooms with first-class board; telephone and all conveniences; permanent. (1)

DELMAR BL., 4189—Furnished room, with board, for gentlemen only. Phone Lindell 2381A.

DELMAR BL., 4264—Second story front room; singly or couple; nice quiet house; first-class meals and service; permanent people desired; reasonable. (2)

DELMAR BL., 4425—Neatly furnished 2d-story front; with board; suitable for 2 or 3 gentlemen.

DELMAR BL., 3897—Desirable rooms, with first-class board; telephone and all conveniences; permanent.

DELMAR BL., 3805—Warm, sunny rooms; home cooking nicely served; telephone, bath, private family.

DELMAR BL., 4109—Nicely furnished rooms, first-class board; all conveniences.

DELMAR BL., 4640—Steam-heated connecting rooms; home table; private fam. (1)

DELMAR BL., 4106—Nicely furnished front and other rooms, with board; permanent; all conveniences; reasonable.

DELMAR BL., 4058—Home comforts; board optional; modern conveniences; terms reasonable to permanent people. (7)

DOLMAN ST., 1117—Room and board for two gentlemen; private family; permanent.

EADS AV., 2624—Nicely furnished rooms for 2 gents, with board.

EIGHTEENTH ST., 1018 N.—Furnished front room, for 2 gentlemen, with or without board.

EIGHTEENTH ST., 1018 N.—Furnished front room for 2 gents, with or without board.

EIGHTH ST., 1036 S.—Neatly furnished room, for ladies or gents; will board the ladies.

EVANS AV., 4466—Nicely furnished front room, with board, for two; $5 weekly each.

EUCLID AV., 742—Front and connecting room, with board; for 4 or 5 people.

EUCLID AV., 1614—Furnished rooms for four gentlemen, with or without board; private family.

EVANS AV., 3709—One furnished front room; suitable for two, with board; $6 each.

FIFTEENTH ST., 1420 N.—Furnished rooms, suitable for 2 young ladies; with or without board. Call Sunday after 1 p. m.

FINNEY AV., 3910A—Furnished second parlor, for two persons; with or without board; steam heat, electric light, hot bath all hours.

FINNEY AV., 3956—Nice 2d-story front room; board if desired.

FINNEY AV., 3714—Large neatly furnished front room, with board; suitable for 3 persons; furnace heat; hot bath; German cooking; reas.

FINNEY AV., 3724—Room and board; hot and cold bath; clean; furnace; reasonable. (7)

FINNEY AV., 3648—Nicely furnished rooms, good board; all conveniences; $18 and $20 per month.

FINNEY AV., 3655—Second-story front with or without board; furnace heat.

FINNEY AV., 3650—Rooms and board, for permanent people; all modern conveniences. (7)

FLAD AV., 4119A—A pleasant hall room; clean and neat; board if desired; right reasonable to permanent person.

FOREST PARK BL., 4016—Private boarding, for gentlemen; every convenience; home cooking; $5 per week. (7)

FOREST PARK BL., 4349—Furnished rooms, with first-class board, in refined family; home comforts. (7)

FOURTH ST., 212 S.—Wanted, two boarders, in private family; third floor.

FRANKLIN AV., 1315—Third floor room, and board, 2 gents or ladies.

FRANKLIN AV., 3130—Large second-story front room, with board, suitable for three gentlemen; furnace heat; hot bath; private family; terms reasonable.

FRANKLIN AV., 3140—Nicely furnished room, with or without board; all conveniences; in home of widow.

FLAD AV., 3808—Neatly furnished rooms, for 3 or 4, with good board.

GAMBLE ST., 2955—Nicely furnished second-floor front room, with board; private family; gas and bath.

GARRETT ST., 3501A—Room, all modern convs., with or without board; private family of 3 adults.

GARFIELD AV., 4412—Room and board for man and wife; $4.50 per week.

GARFIELD AV., 4538—Room and board; 2 or 4 gentlemen; in refined private family; no other boarders; bath and all conveniences. (7)

GIBSON AV., 4453A—Nicely furnished front room, for couple or two gentlemen, with board; $5 per week; references required.

GIBSON AV., 4408—Nicely furnished room, with or without board.

INDIANA AV., 2860—Room and board; home of widow; 2 gentlemen or couple; $4.50 week.

LABADIE AV., 4007—Elegant furnished room for two gentlemen, with or without board; all modern improvements; price moderate.

GRAND AV., 2539 N.—Private family; board for gentlemen; also roommate for lady. (7)

GREER AV., 3940—Nicely furnished front room in private family; good board; all conveniences, suitable for two. (7)

HARTFORD ST., 3831—Fine second-floor front room, with first-class board; two gents or couple; reasonable. (2)

HICKORY ST., 964—Room and board for two gents in private family. (2)

HICKORY ST., 1121A—Nicely furnished front room with or without board.

HICKORY ST., 1228—Furnished room with or without board; reasonable.

KENNERLY AV., 3939—First-class rooms and board; for two; in private family; $5 if permanent.

KENNETT PL., 1802—Large room, on second floor, with board, for 1 or 2 gentlemen.

KENNETT PL., 1837—Newly furnished second-story rooms; best family board in my house, near Lafayette Park; $45 for two; gas, bath, furnace; Kinloch Victor 1316.

KENNETT PL., 1811—Second and third floor front rooms; good board; reasonable.

LA SALLE ST., 1410—Nicely furnished front rooms; good table board; southern exposure.

LA SALLE ST., 925A—Nicely furnished room; private; good table; reasonable.

LA SALLE ST., 1410—Large front rooms, newly furnished; excellent board; home cooking.

LAFAYETTE AV., 1818—Nicely furnished front room, with board, for 2 gentlemen; private family.

LACLEDE AV., 4303A—Nicely furnished 2d-story front and convenient rooms; board; hot bath; reasonable.

LACLEDE AV., 3045—Room on second floor for 2 occupants; private family; without board; references.

LAWTON AV., 2731—Nice front rooms, with board; furnace heat; hot bath.

LAWTON AV., 3532—Furnished rooms, breakfast and dinner, $5 week; home cooking.

LAWTON AV., 2923—Choice rooms, excellent board; hot bath, heat; own home; $5 week. (7)

LEFFINGWELL AV., 1117 N.—Room and board for two gents; German private family.

LEONARD AV., 1122—Near Easton; parlor, piano, gas; other rooms; cheap to visitors or permanent.

LOCUST ST., 3119—Pleasant room, with board. (7)

LOCUST ST., 2930—Warm rooms; excellent board; for permanent or transients. Kinloch C738.

LOCUST ST., 1714—Second-floor front, also single rooms, porcelain bath, steam heat, excellent table.

LOCUST ST., 2930—Warm rooms; excellent board; transients or regular; Kinloch C738. (7)

LOCUST ST., 1804—Warm rooms, excellent board, hot bath; $5 per week; permanent guests. (62)

LOCUST ST., 3142—Nicely furnished front room, all conveniences; superior table.

LOCUST ST., 2739—First-class room and board; furnace heat; gas and electric light; telephone; porcelain bath; hot and cold water; $5.50 and $6 per week.

LOCUST ST., 3010—Kitchen and dining room; boarding privileges; rooms in connection, if desired.

LOCUST ST., 2309—Elegant, newly decorated, warm rooms, bath, excellent board; respectable home; $5 week. (1)

LOCUST ST., 2729—Four students or ladies employed; two connecting rooms, with board, in first-class house; $5 per week.

LOCUST ST., 2735—World's Fair visitors; $1 per day; room and board; furnace heat; hot and cold water; porcelain bath.

LUCAS AV., 2927—Well furnished rooms, with or without board; meals 25c.

LUCAS AV., 3310—Room and board for permanent people.

LUCAS AV., 2825—Room and board, two gentlemen; permanent only; private house; $4 each.

LUCAS AV., 2749—Nicely furnished rooms, gas and bath, with or without board; permanent.

ROOMS WITH BOARD—CITY.

14 Words, 10c.

LUCAS AV., 2806—Furnished rooms; all conveniences; permanent or World's Fair visitors; board optional.

McPHERSON AV., 4700 TO 4710—Monmouth Inn; single rooms or suites of two or more; new houses; new furniture and newly decorated; everything first-class.

McPHERSON AV., 4003A—Room, with board; suitable for 2 young men; reasonable. (7)

MAPLE AV., 5554—Nicely furnished third floor front room, with board, for 2; all conveniences.

MAPLE AV., 5531—Very desirable room, with board; references exchanged.

MARYLAND AV., 4101—Neatly furnished rooms and board; reasonable. Phone Lindell 1211M.

MARYLAND AV., 4328—Nicely furnished rooms for permanent people; all modern conveniences; good board.

MARYLAND AV., 4119—Nicely furnished front room; steam heat; elegant bath; excellent board; very desirable home.

MINERVA AV., 5242—Comfortable rooms with breakfast to permanent gentlemen in modern home of adults at reasonable rates; Page and Suburban cars. (5)

MINNESOTA AV., 8310—Child wanted, not under 3 years; good home.

MISSISSIPPI AV., 1018—Nicely furnished 2d-story rooms with board for 2 gents; hot bath; all conveniences; $4.50 per week each.

MISSISSIPPI AV., 1324—Nicely furnished room, with board; 2 gentlemen; reasonable.

MORGAN ST., 4106—First-class room, for winter; board; reasonable rates. (7)

MORGAN ST., 4372—Beautifully furnished room; excellent table; every convenience; reasonable to gentlemen. (2)

MORGAN ST., 3431—Nice rooms and board; single or en suite; gentlemen preferred; everything new, first class; under new management.

MORGAN ST., 4146—Nicely furnished room for couple, with or without board; references exchanged.

MORGAN ST., 4206—First-class board to persons employed, in private home; hot bath; conveniences.

MORGAN ST., 3434—The Asgooz; nice large room for permanent boarders; heat, gas and 20 hot baths; telephone; some rooms large enough for 3 or 4 people; rates accordingly; first-class table.

MORGAN ST., 4000—Elegant furnished front room with alcove, good table, for gentlemen or couple without children.

MORGAN ST., 4065—Well furnished room, board; refined home; permanent, employed people.

MORGAN ST., 4008—Rooms with board for gentlemen or ladies employed.

MORGAN ST., 3971—Rooms, with board; large, nicely furnished rooms.

MORGAN ST., 3422—Nicely furnished room, with board; also single room.

MORGAN ST., 4201—Two desirable rooms with board for gentlemen; home comforts and permanent.

MORGAN ST., 4233—Nicely furnished single and double rooms; hot bath, furnace heat; excellent table.

MORGAN ST., 3427—Desirable, nicely furnished rooms, with board; pleasant location; good table; all conveniences.

MORGAN ST., 3134—Rooms with board; nicely furnished rooms, hot bath, good board; reas.

MORGAN ST., 5073—Large room in private family; good table; one or two gentlemen. (7)

MORRISON AV., 1225—Well-furnished room, with board, for respectable couple or two gentlemen that know what good home cooking is; all conveniences; bath, gas.

MISSOURI AV., 1405—Rooms and board; furnace, hot and cold bath; home cooking; reasonable; opposite Lafayette park.

NEBRASKA AV., 3104A—Furnished front room, for 2 ladies; room and board.

NEWSTEAD AV., 116 N.—Second-floor room, with board for two gentlemen, $45.

NEWSTEAD AV., 3217—Large nicely furnished rooms; reasonable; with or without board.

NICHOLSON PL., 26—South side Lafayette Park; furnished room, suitable for 2, with board.

NICHOLSON PL., 30—Opposite Lafayette Park; desirable room, with board, reasonable; hot and cold water. (7)

NINETEENTH ST., 1606 N.—A large front room, nicely furnished, suitable for two gentlemen, with or without board; gas, bath and closet. (7)

NORFOLK HOTEL, Boyle and Olive; new management; large, beautiful front rooms, single and connecting rooms; steam heat; hot bath; first-class table; meals optional; permanent parties for winter desired; references given and required.

OLIVE ST., 3534—Large room, suitable for two or four gentlemen, with board.

OLIVE ST., 4007—Large front room, modern private home; two or three persons; excellent board; reasonable; permanent; references. (7)

OLIVE ST., 2650—Two rooms furnished complete for housekeeping; gas, bath; man and wife will board in exchange for rent and will pay difference.

OREGON AV., 1700—Neatly furnished room; board; bath; furnace heat; all conveniences; $5 week.

PAGE BL., 3536—Large second-floor unfurnished and first-floor furnished room, with board.

PAGE BL., 3914—Handsomely furnished second story front room, with board; good home cooking; gentleman and wife or 2 gentlemen; $40 per month.

PAGE BL., 3932—Beautiful second story front, with alcove; other cheerful rooms, with board; reasonable; furnace heat; every convenience.

PAGE BL., 3538—Furnished front room, with good board; for gentlemen or couple.

PAGE BL., 4619—Furnished rooms, with good board; gentlemen preferred, or ladies employed. (3)

PAGE BL., 5138—Room, first-class board, two men.

PAGE BL., 3919—Hot bath, furnace heat and gas. Mrs. A. J. Lange.

PAGE BL., 4515A—Furnished front room; comfortable home for 2 young men; furnace heat and first-class board. (1)

PAGE BL., 4474—Second-story front room, with board, two gentlemen or married couple.

PAGE BL., 4666—Warm, sunny rooms, modern conveniences; breakfast; reasonable; widow's small adult family. (7)

PAGE BL., 3648—Gents or ladies employed desiring modern home, choice table, call at once. (6)

PAGE BL., 4277—Nicely furnished room; modern; good board; suitable for gentlemen or couple. (1)

PARK AV., 2803—Large furnished room; private family; with or without board; reasonable.

PARK AV., 2223—Nicely furnished rooms, with board; all conveniences; opposite Lafayette Park; references.

PAGE BL., 3934—Nicely furnished front room; excellent board; all conveniences; also other rooms.

PAGE BL., 4455—Large 2d-story front room, board; southern exposure; suitable 2; private family; adults.

PINE ST., 3126—Well-furnished room, with good board, at reasonable rates. (7)

PINE ST., 3335—Nicely furnished front rooms; good board; first-class service; all conveniences; references.

PINE ST., 3418—First-class room with board; fine, clean table; hot bath; reasonable.

PINE ST., 3418—First-class rooms, with board, first-class table, hot bath; reasonable.

PINE ST., 3200—Nicely furnished rooms, single and double, with first-class board; $5 per week. The Genevia.

PINE ST., 3502—Very large room, four gentlemen, with board; bath; central; homelike; private family. (7)

PINE ST., 3000—Rooms, with or without board; furnace heat; excellent table; all conveniences; telephone.

ROOMS AND BOARD—Two connecting rooms and board, in private family, for 4 young ladies employed; reasonable. Ad. G 73, Post-Dispatch.

ROOMS AND BOARD—Suite of rooms, with board; first-class location and table; Forest 1359A. (4)

ROOM—Large 2d-story front room, nicely furnished; $4.50 each; excellent meals; small private family; northwest part of city. Ad. G 115, Post-Dispatch.

ROOM—For rent, with or without board; 1 large beautifully furnished room, suitable for 1 or 2 gentlemen or young couple; in 5200 block on McPherson av.; strictly first-class; modern conveniences. Ad. E 23, Post-Dispatch.

ROOM AND BOARD—Wanted, a married couple to room and board in home of middle-aged widow; own beautiful home; middle-aged couple preferred, to be like one of family; references exchanged; 5000 west. Ad. E 60, Post-Dispatch.

ROOM AND BOARD—A nice, light 2d-floor room with best board, in private family, on King's highway near Suburban and Olive cars, to let to 2 young men at $30 per month each. Ad. D 176, Post-Dispatch.

ROOM AND BOARD—Large well furnished room with board for gentlemen who appreciate home comforts and good table board; Compton Heights district. Ad. E 9, Post-Dispatch.

ROOMS AND BOARD—Large, desirable rooms, all conveniences; phone; first-class home table; gentlemen. Ad. E 22, Post-Dispatch.

ROOM AND BOARD—Elegantly furnished rooms and board; all conveniences; gents. Phone Lindell [illegible]A. Ad. G 20, Post-Dispatch.

[illegible] AND BOARD—Private family; West End; for gentlemen or ladies employed; modern house; telephone service; $5 week. Ad. E 103, Post-Dispatch.

ROOM AND BOARD—If 4 young [illegible] are looking for the best table and [illegible] in the West End for room and [illegible] Lindell 1914A.

ROOMS WITH BOARD—CITY.

14 Words, 10c.

ROOMS AND BOARD—Elegantly furnished rooms, with or without board; excellent table; furnace heat; gas grates; convenient to two car lines; 5300 west, Cabanne district. For information telephone Kinloch Delmar 2590. (2)

ROOM AND BOARD—Second-story front room; furnace, bath and gas; all conveniences; with or without board; convenient to Grand av. car; also front hall room. Ad. G 70, Post-Dispatch.

ROOM AND BOARD—Young couple in small flat will let front room to lady or gentleman, with board; West End; reasonable. Ad. G 105, P.-D.

ROOMS AND BOARD—Private board; nice rooms, good table; four men or two couples; conveniences; dirt cheap. Lock Box 1027.

ROOM AND BOARD—To two permanent gentlemen; $40 per month; Delmar bl., near 4300. Ad. G 15, Post-Dispatch.

ROOM AND BOARD—Large front room with bay window, for couple, $65; also one room for 2 young men, $25 each; in the 3900 block Lindell bl.; everything first-class; French cooking. Ad. E 150, Post-Dispatch.

ROOM AND BOARD—In private home for two, $3. Apply at rear, 4940 Magnolia av.

ROOM AND BOARD—Well furnished room and board for 2 gentlemen or couple; permanent; in refined private family of adults; references required; McPherson, between King's highway and Lake av. Ad. C 40, Post-Dispatch.

ROOMS—Two excellent rooms; southern exposure; choice meals; West End home; reasonable; to gentlemen. Lindell 2290A.

RUTGER ST., 2616—Room and board for two gentlemen, nicely furnished; extra large room, so. ex., with use of bathroom; private family; good table; convenient to all car lines; $4 per week if permanent; call today.

ST. CHARLES ST., 2211—Desirable room with or without board; board $4.50; private family; bath.

ST. CHARLES ST., 2201—Good rooms and board; working men; $4.50 week; private. (1)

ST. LOUIS AV., 3617—Ladies to room and board; $3.50 per week; gentlemen $4.25 per week; hot and cold water and heat; home cooking.

ST. FERDINAND AV., 3732—Want one child to board; best of care.

ST. FERDINAND AV., 4528—Beautiful front room, newly furnished; $2.50 a week or $5 with board.

ST. VINCENT AV., 3124—Large furnished rooms; also single room; bath, furnace; reasonable.

SARAH ST., 1407—Front room, for 2 gentlemen or lady; board; private family; $4 week.

SCHOOL ST., 3420—Near Odeon; neatly furnished room for gentlemen; hot and cold bath; private family; board if desired; terms reas.

SHENANDOAH AV., 3947—Nicely furnished with board, for gentleman; private family; terms reasonable.

SHENANDOAH AV., 4132—Furnished rooms; all conveniences; hot bath; 3 car lines; breakfast optional.

SHENANDOAH AV., 3924A—Furnished rooms; steam heat, bath, gas; board optional.

SHENANDOAH AV., 3448—Furnished rooms, with board, suitable for 2 gentlemen; private family.

SIXTEENTH ST., 1415 N.—Furnished front room, with board, for ladies.

SPAULDING AV., 4638—Nice front room; two gentlemen preferred; with or without board. Call Sunday.

SPRING AV., 9 N.—Handsomely furnished room for two gentlemen, in private family, with or without board; four car lines.

SPRING AV., 512 N.—Nicely furnished room, with board, for 2 gentlemen; furnace heat and bath; private family; references required.

SPRING AV., 522 N.—Nicely furnished rooms, with board, one-half block from Olive st. (7)

TAYLOR AV., 1308 N.—Elegantly furnished rooms with board; heat and all conveniences; first-class; reasonable.

THERESA AV., 517 N.—Neatly furnished rooms, with board; permanent people; also gas, hot bath, steam heat. (5)

THERESA AV., 517 N.—Neatly furnished rooms with board for permanent people; also gas; hot bath, steam heat. (5)

TWELFTH ST., 1524 S.—Nicely furnished rooms, with or without board; reasonable. (2)

TWENTY-THIRD ST., 219 S.—Neatly furnished room, with or without board; all conveniences; widow's home.

VERNON AV., 5405—Nicely furnished rooms, first floor; first-class board; for gentlemen.

VERNON AV., 5723—Rooms; walking distance to Fair; breakfast; rates reasonable; phone Forest 615A. (5)

VERNON AV., 4713A—Nicely furnished large room, with good board; modern conveniences; very reasonable.

VERNON AV., 5870—Excellent rooms with board; home cooking; convenient to cars.

VERNON AV., 5629—(In Cabanne.) In refined home; a delightful southern exposed second floor corner front room, with private access to bath room; suitable for 2 gentlemen or couple; electric light; Bell phone; everything first-class (no boarding house); home cooking, nicely served; price reasonable, but not cheap; half block of Suburban cars. (7)

VERNON AV., 5629—In Cabanne; two gentlemen or reliable couple can find superior table board, home cooking, nicely served, in refined family of adults. (7)

WAGONER PL., 4643—Gentlemen or ladies employed, room and board in refined private family; $5 week; select neighborhood; Easton car. (3)

WALTON AV., 915—Elegant rooms, with first-class board; for permanent people; furnace heat, gas, porcelain bath; terms very reasonable.

WASHINGTON AV., 3526—Large front room for 4 young men employed; good board.

WASHINGTON AV., 3107—Rooms, with board. (3)

WASHINGTON BL., 3905—Rooms and excellent board, one or two gentlemen; private family.

WASHINGTON BL., 2929—Elegant rooms, with board; steam heat; both phones; very reasonable to permanent people.

WASHINGTON BL., 3905—Room and excellent board; 1 or 2 gentlemen; private family.

WASHINGTON AV., 3526—Steam-heated rooms, $3 week and up; free phone, bath; board if desired.

WASHINGTON BL., 4375—Two rooms, on second floor; southern exposure; board optional.

WASHINGTON AV., 3119—Choice bright rooms, with good board; special rates to employed parties.

WASHINGTON AV., 3040—Nicely furnished third-floor front, with alcove, suitable for two or three gentlemen; hot bath; all conveniences; good board.

WASHINGTON BL., 3907—Comfortable rooms, with board; all conveniences; gentlemen only; $5 per week. (7)

WASHINGTON BL., 4934—Elegant rooms, single or en suite; board; gentlemen or ladies employed; permanent. (7)

WASHINGTON AV., 2730—Rooms with board; reasonable.

WASHINGTON BL., 4113—Handsome 2d-story or suite with first-class board to desirable parties; also other rooms. Lindell 516M.

WALTON AV., 911—Room and board for 2 gentlemen or married couple; modern house; terms reasonable; Suburban and Olive cars.

WASHINGTON BL., 4721—Beautifully furnished room, for gentleman and wife; private family; excellent table; references exchanged; reas. (7)

WELLS AV., 6361—Wanted, child to board; best of care.

WEST BELLE PL., 4351—Newly furnished room, with board; everything first-class, at moderate prices. (2)

WEST BELLE PL., 4478—Nice 2d-story front room with alcove, also south room; first class table.

WEST BELLE PL., 4175—Nicely furnished rooms, excellent board, for permanent people; transients accommodated.

WEST BELLE PL., 4219—Nicely furnished rooms single or ensuite, with board.

WEST BELLE PL., 4336—Nicely furnished southern exposed room; furnace heat; excellent table; private family; single or two gentlemen; reas.

WEST BELLE PL., 4168—Beautifully furnished 2d and 3d floor rooms, will furnish breakfast; want permanent business gentleman; L 1995M.

WEST MORGAN ST., 5175—Choice rooms, with board, for couple; also room and board for single gentlemen.

WEST BELLE PL., 3921—Rooms, with board; moderate to permanent people.

WEST BELLE PL., 4302—Handsome second-story front room; furnace and grate; two closets; excellent table; $75.

WEST BELLE PL., 4161—Large front room, with good board; gentlemen only. (7)

WEST BELLE PL., 4210—Pleasant rooms with board, in private family; first class accommodations; Bell phone Lindell 1884A. (7)

WEST PINE BL., 4320—Elegantly furnished rooms; first-class table and service.

WEST PINE BL., 4252—Some fine rooms, with good table, for first-class, permanent people; all modern improvements; quiet, select home. (1)

WINDSOR PL., 3847—Permanent furnished rooms, with or without board.

WINDSOR PL., 3842½—Nicely furnished rooms for 2 gents, with or without board.

WESTMINSTER PL., 4665—Two beautifully furnished rooms, with board; references required.

COUNTRY BOARD WANTED.

14 Words, 20c.

BOARD WANTED—In country (Missouri), for self and wife, one month, where there is plenty of shooting; near young people; state terms. Ad. E 46, Post-Dispatch.

HOUSES, FLATS, ETC., WANTED.

14 Words, 20c.

BASEMENT WANTED—Colored woman wants to rent a nice basement; a lone woman. 3420 Laclede av., rear.

COTTAGE WANTED—Small cottage or store, with rooms, in North End; permanent. Mrs. S. Fairbrother, 2927 Natural Bridge rd.

FLAT WANTED—Unfurnished flat, 4 or 5 rooms, low rent. Ad. Noessel, 1107 Washington av. (7)

FLAT WANTED—4 or 5 rooms; vicinity of Goodfellow and Etzel; no children. 5765 Etzel.

FLAT WANTED—3-room flat, with bath; permanent. Ad. D 40, Post-Dispatch.

FLAT WANTED—Unfurnished 3 or 4 room flat, east of 18th st.; south; state price. Ad. G 53, Post-Dispatch.

FLAT WANTED—Steam-heated 5 or 6 room flat and bath. Address, stating location and price, F 61, Post-Dispatch.

FLAT WANTED—3 rooms and bath, unfurnished; rent not more than $15. Ad. L. Kuhn, 1107 Washington av.

FLATS WANTED—To rent by Dec. 15, 2 flats in same locality, 4 to 6 rooms each; must be good neighborhood and reasonable rent; can give best references. Ad. E 94, Post-Dispatch.

FLAT WANTED—5, 6 or 7 room flat, between Fountain and Olive, 2 or 3 blocks east or west of King's highway; modern conveniences; two in family; rent not to exceed $35. Ad. D 32, Post-Dispatch.

FLAT WANTED—Respectable lady would like to join 6 or 8 others employed in taking large flat or house for winter; best of references. Ad. G 68, Post-Dispatch.

FLAT WANTED—Modern 4 or 5 rooms, near school; improved streets; permanent; family of three; reasonable. Ad. G 135, Post-Dispatch.

FLAT WANTED—To buy or rent, 5 or 6 room flat, in western part of St. Louis, in good neighborhood; near school. Call or ad. W. T. C., 3052 Cass av., city.

FLAT WANTED—6 or 7 rooms; steam heated preferred. Ad. E 188, Post-Dispatch. (2)

FLAT WANTED—Four or five rooms, unfurnished, with heat; will join refined couple renting house; board; references. Ad. G 61, Post-Dispatch.

FLAT WANTED—3 or 4 rooms and bath, between Ewing and Vandeventer, Laclede and Washington. 2933 Laclede.

FLAT WANTED—Modern 3 or 4 room flat; bath; west of Grand; give particulars and price. Ad. D 87, Post-Dispatch.

FURNISHED APARTMENT WANTED—Small; light housekeeping; by young couple; must be thoroughly respectable and of good appearance. Ad. E 14, Post-Dispatch.

FURNISHED HOUSE WANTED—A 10 or 12 room furnished house, in West End, for private family. Phil Chew, 16 N. 8th st.

FURNISHED HOUSE WANTED—By police officer and wife, a furnished house or flat to care for through the winter; references. Ad. E 157, P.-D.

HOUSE WANTED—15-room vacant house; state rent and location. Mrs. R. Y. McCleave, 2817 Lawton av.

HOUSE WANTED—Elegant house and lawn, reception hall, bath, all modern conveniences, 12 to 14 rooms, in select neighborhood; state particulars. Address Mrs. W. A. Singer, St. Charles, Mo.

HOUSE WANTED—15-room house, in choice residence district, for select dressmaking business; West End; near car lines preferred. Duncannon, general delivery.

HOUSE WANTED—To rent 9 or 10 room house, between Compton and Sarah, Lawton and Lucas, Dec. 1; give particulars. Ad. Hudson, 3030 Washington av.

HOUSE WANTED—House of 8 or 9 rooms, between 3600 and 4600 west, Laclede and Cook; rent $40. Write or call 3538 Lawton av.

HOUSE WANTED—A 6-room house or flat by widow lady, where owner will room and board. Ad. E 169, Post-Dispatch.

HOUSE WANTED—Dec. 1, detached house, seven rooms; West End or South Side; modern conveniences. Ad. E 29, Post-Dispatch.

ROOM WANTED—2 gentlemen want warm room near Compton and Lucas; permanent. Ad. F 144, Post-Dispatch.

HOUSE, ETC., WANTED—House or flat; 6 or 8 rooms; furnace, baths; convenient to cars; state price. Ad. D 92, Post-Dispatch. (7)

ROOM WANTED—By traveling man, neatly furnished room in private family; West End; state terms. Ad. E 40, Post-Dispatch. (7)

ROOMS WANTED—Two unfurnished rooms, with attic and bath; central location; for one year; must be reasonable; state price. Ad. E 17, Post-Dispatch.

ROOMS WANTED—One or two unfurnished rooms, near World's Fair. Ad. E 178, Post-Dispatch.

ROOMS WANTED—By lady employed, front room and hall room, unfurnished; heat, bath, gas; near Suburban cars; references. Ad. F 109, P.-D.

ROOMS WANTED—Lady and daughter would like 2 unfurnished rooms; private family; reasonable. Ad. G 102, Post-Dispatch.

ROOMS WANTED—For light housekeeping by young couple; permanent; first-class; $20 month; references. Ad. F 54, Post-Dispatch.

ROOMS WANTED—Single rooms, for gentlemen, near Delmar or Laclede car lines. Ad. G 28, Post-Dispatch.

ROOMS WANTED—1 or 2 furnished rooms for light housekeeping in private family; reasonable. Ad. G 19, Post-Dispatch.

ROOMS WANTED—By refined couple, 2 heated rooms, for housekeeping; reasonable; particulars. Ad. G 99, Post-Dispatch.

ROOM WANTED—Small furnished room, east of Jefferson, Chouteau and Carr. Ad. F 69, P.-D.

ROOMS WANTED—2 rooms, furnished for housekeeping, by man and wife, no children; a private family and respectable location. Ad. D 193, Post-Dispatch. (1)

ROOMS WANTED—Three partly furnished rooms for light housekeeping, within easy access Union Station; private family preferred; no other roomers. Ad. M. S., 1 N. Spring av. (1)

ROOM WANTED—By gentleman, warm, clean, front room; state price. Ad. F 163, Post-Dis.

ROOM WANTED—One nice unfurnished room, by lady; near car line., 3633 Cook av.

ROOMS WANTED—Three unfurnished rooms, second floor, bath; no rooming house; references exchanged. 4014 Cottage av.

ROOM WANTED—Lady employed wishes single room, West End; permanent; state terms. Ad. F 123, Post-Dispatch.

ROOM WANTED—Front room, gas, bath, cars convenient; private Jewish family; reasonable; permanent. Ad F 74, Post-Dispatch.

ROOMS WANTED—Two comfortable furnished rooms for light housekeeping. Ad. F 120, P.-D.

ROOMS WANTED—One or two unfurnished rooms for young couple employed. Ad. F 79, Post-Dis.

ROOM WANTED—Gentleman wants small, clean room, heated, walking distance postoffice; permanent. Ad. F 133, Post-Dispatch.

ROOMS WANTED—Two furnished rooms for light housekeeping; state all particulars. Ad. E 146, Post-Dispatch.

ROOMS WANTED—Two furnished rooms, in West End, lady and two gentlemen; permanent; modern, references exchanged; state price, etc. Ad. F 157, Post-Dispatch.

HOUSE WANTED—By Dec. 1, by responsible tenant, 8 or 10 room house; hot water, steam heat, near Grand av.; will take 3-year lease. Ad. G 120, Post-Dispatch.

ROOM WANTED—Young man desires medium size or moderate price room, heat, permanent; Pine, Morgan, Garrison, Vandeventer; state price. Ad. F 143, Post-Dispatch.

ROOMS WANTED—By Nov. 24, 3 nice rooms; small family, from North Market to Franklin and 21st to Garrison; reasonable terms. Ad. J. N., 2744 Cass.

ROOMS WANTED—3 or 4 furnished rooms and bath in North St. Louis, flat or house. 2232 University.

ROOMS WANTED—Basement rooms, one with wood floor preferred. 2206 Morgan st., room 6.

ROOM WANTED—By lady, in private family, with privilege of preparing own breakfast; hot bath and good light; permanent; state terms; must be reasonable. Ad. E 120, Post-Dispatch.

ROOMS WANTED—2 or 3 large unfurnished rooms, for housekeeping, near 12th and Olive; permanent. Chas. Jordan, Union Bar, 312 N. 12th st.

ROOM WANTED—Young man desires room; home of widow; no other roomers essential; West End preferred. Ad. E 96, Post-Dispatch.

ROOMS WANTED—Two rooms furnished complete for housekeeping; modern; gas or coal range; young couple. Ad. E 102, Post-Dispatch.

ROOMS WANTED—One single and one double room for Fair visitors; vicinity Compton Heights; state price. Ad. D 177, Post-Dispatch.

ROOM WANTED—Young man wants room; not over $1.50 per week. Joseph Bitterli, 1908 La Salle street.

ROOMS WANTED—3 or 4 rooms partly furnished for housekeeping; east of Grand and west of Jefferson; reasonable. Ad. G 25, P.-D.

ROOM WANTED—Pleasant, neatly furnished room, with breakfast, in strictly private family; for young lady employed; West End; address with terms, which must be reasonable. A 121, P.-D.

ROOMS WANTED—2 or 3 unfurnished rooms for light housekeeping; convenient to Delmar, Olive or Page lines; west of Grand. Ad. E 72, P.-D.

ROOMS WANTED—Young traveling man and wife would like two or three unfurnished rooms, with congenial people; state price; must be good location, with good people. Ad. E 45, P.-D.

ROOMS WANTED—Two unfurnished rooms, permanent; couple; centrally located, west of Grand; price. Ad. D 194, Post-Dispatch.

ROOM—Large front room, partly furnished, center location; no other roomers; private concession to responsible person. Ad. D 78, P.-D. (7)

ROOMS WANTED—3 unfurnished rooms, with bath and hall, for two adults; South Side. 2061 Geyer av.

HOUSES, FLATS, ETC., WANTED.

14 Words, 20c.

ROOM WANTED—Young man wants room, private family; state particulars. Ad. F 68, P.-D.

ROOMS WANTED—3 unfurnished rooms, between Easton and Sullivan; mother and daughter. Ad. D 124, Post-Dispatch.

ROOMS WANTED—Two rooms, for the winter, unfurnished; will pay a fair price but not a World's Fair price. Ad. D 82, Post-Dispatch.

ROOMS WANTED—Three dwelling rooms, for light housekeeping; family of 3; Jefferson to Grand av., or Park to Shenandoah; state price and location. Ad. D 197, Post-Dispatch.

ROOM WANTED—Gentleman desires furnished room Dec. 1; Catholic family preferred; permanent; give location. Ad. F 125, Post-Dis.

ROOM WANTED—By lady employed; furnished or unfurnished; heat, gas, reasonable; state price. Ad. F 178, Post-Dispatch.

ROOMS WANTED—By couple, two furnished rooms for light housekeeping; private family preferred; state price and conveniences. Ad. F 67, Post-Dispatch.

ROOMS WANTED—By young couple; must have all conveniences and in West End; reply, stating price, to J. Murphy, 6123 Suburban.

ROOMS WANTED—2 or 3 unfurnished rooms for light housekeeping; mother and daughter. Ad. D 164, Post-Dispatch.

ROOMS WANTED—2 rooms, light housekeeping, Jefferson and Garrison, north of Easton; young couple; no children; state particulars and price. Ad. D 174, Post-Dispatch.

ROOMS WANTED—Two unfurnished rooms; heated, for light housekeeping; west of Grand. Ad. D 144, Post-Dispatch.

ROOMS WANTED—By Nov. 18, 2 unfurnished rooms by couple with girl 9 years old; locality John Marshall school; permanent; best references. Ad. C 190, Post-Dispatch.

ROOMS WANTED—2 or 3 rooms, kitchen, bath, etc.; respectable neighborhood; state price. Ad. C 50, Post-Dispatch. (7)

ROOMS AND BOARD WANTED.

14 Words, 20c.

BOARD WANTED—Room, with breakfast, by gentleman, with references, in private family; about 15 minutes from Mansion's Park; state price. Ad. E 134, Post-Dispatch.

BOARD WANTED—For baby boy 6 weeks old. Ad. G 162, Post-Dispatch.

BOARD AND ROOM WANTED—By young man; state price and convenience. Ad. G 104, P.-D.

BOARD AND ROOM WANTED—By four young men; permanent. Ad. E 165, Post-Dispatch.

ROOM AND BOARD WANTED—A sober, steady young man wants board and room in private family, with all the comforts of home. Ad. G 194, Post-Dispatch.

ROOM AND BOARD WANTED—By a young man in a refined private family. Ad. F 148, P.-D.

BOARD AND ROOM WANTED—By young man, 21, employed, in private Catholic family; permanent; good references; St. Bridget's parish preferred; not over $5 per week. Ad. G [illegible], Post-Dispatch.

BOARD WANTED—In small private family; pay $100 for two adults and one child; [illegible] End. Ad. A 133, P.-D.

BOARD WANTED—Traveling man spending much of his time in St. Louis wishes board in private family where French is spoken; no boarding house; $6 per week. Ad. E [illegible], Post-Dispatch.

BOARD WANTED—Young lady employed wants room and board west of King's highway; Page or Suburban line; state terms. Ad. E 1[illegible], Post-Dispatch.

BOARD WANTED—Young man wants room, two meals daily; West End preferred; private family; permanent; A1 references. Ad. D [illegible], Post-Dispatch.

ROOM AND BOARD WANTED—Unfurnished room and board, for man and wife, in private family; state terms and location; permanent. Ad. G 43, Post-Dispatch.

ROOMS AND BOARD WANTED—Two ladies desire two connecting rooms, with board, near Marquette School; references. Ad. E 51, P.-D.

ROOM AND BOARD WANTED—Second-story front room, with board, for couple and baby; West End preferred; good pay; permanent; references. Ad. E 171, Post-Dispatch.

ROOM AND BOARD WANTED—By lady employed; no roommate; state terms. Ad. G 29, P.-D.

ROOM AND BOARD WANTED—In private family, by lady employed; must be well heated and have hot bath; if satisfactory will be permanent; reasonable. Ad. G 163, Post-Dispatch.

ROOM AND BOARD WANTED—By 3 young gentlemen, room and breakfast; refined family; references exchanged. Ad. F 141, Post-Dispatch.

ROOM AND BOARD WANTED—Gentleman desires room and board, west of Taylor, north of Page; in private family; permanent. G. G., 5013 Easton.

ROOMS WANTED—Two sisters, employed, desire one or two rooms, unfurnished preferred; 8 Broadway, by Dec. 8; must be first class; particulars; references. Ad. G 65, Post-Dispatch.

ROOM AND BOARD WANTED—By young man; permanent; $5 weekly; give full particulars. Ad. F 173, Post-Dispatch.

ROOM AND BOARD WANTED—Permanent young couple; not over $50; in West End preferred. Ad. G 63, Post-Dispatch.

ROOM AND BOARD WANTED—In private family; good location; state particulars; permanent. Ad. E 13, Post-Dispatch.

ROOMS AND BOARD WANTED—Two adjoining rooms, with board, for couple and two children, ages 11 and 12; in West End. Ad. E 190, Post-Dispatch.

ROOM AND BOARD WANTED—One large room, with board, for three young ladies employed; good location. Ad. E 100, Post-Dispatch.

ROOM AND BOARD WANTED—Two connecting rooms and board wanted by three business men, in desirable location west of Grand av; must be reasonable. Ad. E 78, P.-D.

ROOMS AND BOARD WANTED—By couple; two unfurnished rooms with board; state price in answer. Ad. E 152, P.-D.

ROOM AND BOARD WANTED—By a couple without children; must be permanent and reasonable; state price and particulars. Ad. E 2, P.-D.

ROOMS AND BOARD WANTED—Two single rooms and board by brother and sister; private family preferred; state terms. Ad E 26, P.-D.

ROOM AND BOARD WANTED—By quiet young man employed, in small family of adults; no boarding house; within 20 minutes' walk Union station. Ad. G 108, Post-Dispatch.

ROOM AND BOARD WANTED—In private family; couple; good location; permanent; state particulars. Ad. E 6, P.-D.

ROOM AND BOARD WANTED—By young gentleman in refined private family; permanent; state terms. Ad. F 106, Post-Dispatch.

ROOM AND BOARD WANTED—Young lady, employed, wants room and board in good home, having first-class bath service; will pay $20 to $25; permanent if suited; no objection to North or South Side. Ad. T 138, Post-Dispatch.

ROOM AND BOARD WANTED—By two young ladies employed, with access to piano and parlor; $4 a week apiece; West End preferred. Ad. A 147, Post-Dispatch.

ROOM AND BOARD WANTED—Permanent, in private family, west of 35th st.; gentleman. Ad. F 83, Post-Dispatch.

ROOM AND BOARD WANTED—By refined gentleman, west Garrison or Lafayette Park district; permanent; state lowest terms; references. Ad. F 153, Post-Dispatch.

ROOMS AND BOARD—Two rooms and board for four, in widow's home; West End. Ad. E 122, Post-Dispatch.

ROOM AND BOARD WANTED—For lady and 2 children in railroad town, within 40 miles of St. Louis. Ad. E 11, P.-D.

ROOM AND BOARD WANTED—Lady stenographer, employed, desires single front room, nicely furnished; 2 meals daily; Sunday dinner; West End preferred; permanent. Ad. E 160, Post-Dispatch.

ROOM AND BOARD WANTED—Lady desires room and board, near Marquette School; references. Ad. E 50, Post-Dispatch.

ROOM AND BOARD WANTED—Young lady taking course in music would like room and board in private family; Compton Heights district. Ad. D 84, Post-Dispatch.

ROOMS AND BOARD WANTED—Party of four want suite of two second-floor rooms in private family; permanent; board; will not pay over $90 for four; references exchanged; give full particulars. Ad. D 72, Post-Dispatch.

ROOM AND BOARD WANTED—Young traveling man would like good board for himself and wife; eastern people; state who you are and terms; permanent. Ad. E 47, Post-Dispatch.

ROOM AND BOARD WANTED—Near Grand, by two gentlemen; private family; reasonable. Ad. D 45, Post-Dispatch. (7)

FURNISHED FLATS WANTED.

14 Words, 20c.

FLAT WANTED—Furnished flat, 3 or 4 rooms, good condition; cash; location, rent and price. Ad. E 12, P.-D.

FLAT WANTED—Desirable permanent couple want 3 or 4 room furnished flat, good locality; would buy if reasonable; state particulars. Ad. E [illegible], P.-D.

FURNISHED FLAT WANTED—By adults; must be steam heated. Ad. E 67, P.-D.

WALLPAPER, CLEANING, ETC.

14 Words, 20c.

PAPERING—I paper rooms, $2.50 per room, including paper; send postal to E. Lane, [illegible] Franklin av.

REALTY Wall Paper and Cleaning Co., [illegible] 3124 Easton; phone D190. Don't [illegible] to give us a trial. We can surprise you [illegible] or time; open nights.

HOTELS AND SELECT APARTMENTS.

14 Words, 20c.

Parkhurst Apartments

Formerly

WESTMORELAND ANNEX,

No. 228 N. Taylor Av.,

Completely renovated, newly furnished, under new management. Suites of two or more rooms, private bath.

CAFE ACCOMMODATIONS.

Reasonable prices to permanent parties. Transients accommodated. (7)

"THE BENTON," PINE ST.,

Between 8th and 9th; gentlemen only; charges moderate; cars direct to Union Station. (91)

BELLE PLACE HOTEL

5552 Delmar bl.; newly furnished; 75c per day; 10 minutes from Fair; bath. (65)

THE AMSTERDAM,

5906 Cates av.; first-class place for first-class people. Rates, $1 and up. Beautiful grounds, large rooms, excellent service; breakfast and dinner if desired; just overlooking Fair grounds. Phone Forest 569. (92)

CRESCENT HOTEL

LEFFINGWELL AV. AND LOCUST ST.

One of St. Louis' new, modern hotels; luxuriously furnished; hot and cold water in every room and baths free; palm room and cafe; rates reasonable; located half block from direct line to World's Fair grounds. (99)

HOTEL LAWTON,

3500 Lawton av.; rooms and board, $5 per week; 2 in room; furnace heat; shower baths; office parlor; we own our property; no moving; close to car lines; good location; investigate; phone C268.

HOTEL prices tumble; a great reduction; all first-class rooms and accommodations to World's Fair visitors of ¼ to ½ former prices until Fair closes. At Cabanne Hotel, 5545 Cabanne. (8)

MAMMOTH EUROPEAN HOTEL—Olive and 12th sts.; 3 blocks from postoffice and City Hall; elevator, steam heat, electric light; largest and lightest office in the city; room for 1000 guests; rates, 50c to $1.50; main street car lines to World's Fair. (3)

FURNISHED FLATS FOR RENT.

14 Words, 20c.

AUBERT AV., 1115—New modern 6-room flat, furniture; for rent or sale.

CATALPA ST., 6340—3-room cottage.

CLARA AV., 1446—Two elegant 4-room furnished flats, one first and one second floor; gas and bath; detached building.

COOK AV., 4718—Furnished flat, five rooms, complete, every convenience.

COOK AV., 4102—3-room furnished flat; bath, gas; cars convenient; see it; very reasonable.

COOK AV., 4880—Beautifully furnished 3-room flat; all conveniences; reasonable to permanent parties; no children; refs. exchanged.

DELMAR BL., 4453A—Two ladies having six-room furnished flat will rent or sell to party who would board them; call Sunday.

FAIRMOUNT AV., 5032—Furnished flat; also furnished room; heat, hot bath.

FLAT—6 rooms, furnished or unfurnished. 2115 Oregon av.

FLORISSANT AV., 5207—Nicely furnished flat; 4 rooms and bath; all conveniences.

FURNISHED FLAT—Nicely furnished flat. Apply at 3208A Olive st.

FURNISHED FLAT—4 rooms complete, bath, etc.; rent $33; excellent neighborhood; 3145 Arsenal; Tower Grove car. Call Sunday afternoon.

FURNISHED FLAT—For rent, furnished flat, 3 rooms, completely furnished; newly papered; cheap rent; call after 3 p. m.; phone Delmar 1569.

FLATS FOR RENT.

14 Words, 20c.

ELLIOTT AV., 1034—Three-room flat. Apply at 2826 Stoddard st.

ETZEL AV., 6157A—6 nice light rooms, bath, electric lights; rent $30; Suburban, Easton or Page cars; keys downstairs.

ETZEL AV., 6162-64—Five large rooms each; all modern conveniences; cars convenient; rent reasonable.

EVANS AV., 3789—Five rooms, bath; 2d floor. P. J. Cavanaugh, 1437 Grand av.

EVANS AV., 4593A—5 rooms; modern, detached; nice place; hall, bath, closet; rent reasonable.

EVANS AV., 4222A—Five-room modern flat; rent reduced; telephone Delmar 1955.

DWELLINGS FOR RENT.

14 Words, 20c.

ARLINGTON AV., 3843—3-room cottage, good condition, large grounds, $12 month. Cass cars to Arlington. Apply 3425 Caroline; phone Grand 287M.

BELL AV., 3433—Elegant 8-room house, cedar closets; all conveniences; large yard; will paper; open.

BERNARD ST., 2652—Six-room cottage; rent reasonable; furniture for sale, $100.

BLAIR AV., 3111—Good 3-room lower flat; small family. Inquire 3943 West Belle pl.

FURNISHED HOUSES FOR RENT.

14 Words, 20c.

DELMAR BL., 4107—8-room furnished house; excellent location for boarders; couple will board.

FURNISHED HOUSE—For sale; Lake av., 506; 9 rooms and bath, furnished complete in elegant style, with rugs, curtains, cutglass and silverware; cost $2400; will sell for $1250; bargain. Until further notice, M. P. Hynson, 929 Chestnut st.

FURNISHED HOUSE—Nine rooms Cabanne to family adults who will board owner and wife; rent $60; will pay $50 board. Ad. E 32, P.-D.

TO LET FOR BUSINESS PURPOSES.

14 Words, 20c.

STORE—Large one-story building, with engine and boiler. Apply 3425 Caroline st.

STOREROOM—Suitable for plumber, carpenter or storage, on 11th st., near Market. Ad. Douglas, 3842½ Windsor pl.

WASHINGTON AV., 606—Third and fourth floors; also fine buffet; cheap.

WELL-LIGHTED 4th floor, 2000 feet.......$10 00
Well-lighted 3d floor, 3000 feet.......25 00
Well-lighted 1st and 2d floors, 5000 feet.......40 00

MISCELLANEOUS FOR SALE.

14 Words, 20c.

WATCHES ON CREDIT

$15.00

AUCTION!

WORLD'S FAIR BUILDINGS AND MATERIAL FOR SALE.

ASSIGNEE'S SALE.

FURS—FURS—FURS

FINANCIAL

HOUSEHOLD GOODS FOR SALE.
14 Words, 20c.

BASEBURNER, ETC.—For sale, Buck's Prize baseburner, No. 3; also soft coal heater, laundry stove and bathroom gas stove; all good as new; parties leaving city. Call at 3442 Magnolia av.

BASEBURNERS—For sale, two almost new Radiant Home baseburners. 4214 Maryland.

BASEBURNER—For sale, 1 hard coal baseburner, No. 2 Imperial Acorn; in good order. Inquire of Mitchell, 1932 N. Grand av.

BASEBURNER—For sale, almost new hard coal baseburner; $20. 205 S. 22d st.

BASE BURNER—For sale, medium-sized base burner, in good condition. Call Sunday or Monday, 2719½ Glasgow av.

BASEBURNERS—For sale, 2 hard coal baseburners; almost new. Apply at 3459 Magnolia av. (1)

BASEBURNER, ETC.—For sale, Radiant Estate baseburner, cost $56, sell for $18; Home Comfort range, cost $50, sell for $20. 4360A Maryland av.

BED—For sale, iron davenport bed, upholstered; used only six weeks; also several cots; will sell at half price. Apply 5579A Cabanne av.

BEDS—For sale, 2 handsome walnut beds, $4 and $3; must sell. 2804 N. Euclid av.

BED, ETC.—For sale, single iron bed; springs are reversible; cotton mattresses half price. 5739 Cabanne.

BEDDING, ETC.—For sale, good clean bedding; at once; also chinaware. 5051 Delmar.

BEDS, ETC.—For sale, iron beds, cots; complete bed, spring and mattress, $4.50. 6001 Maple.

BEDS, ETC.—For sale, folding bed, one upright solid oak folding bed and springs; $8. 3532 Lawton av.

BED, ETC.—For sale, white iron bed, complete; Hygeia filter; handsome go-cart. 4606½A Bell.

BEDS, ETC.—For sale, 2 iron (single) folding beds with good felt mattresses. Ad. C 186, P.-D.

BEDS, ETC.—For sale, single iron beds, matting, etc., all complete; cheap. 4350 Maryland av.

BUFFET—For sale, beautiful oak buffet; cheap; can be seen at 5852 Vernon av.

CARPETS—For sale, 25 misfit carpets, 20 rugs, all sizes; Brussels, velvet, Axminster; $3.50 up. 1017 Franklin av. (62)

CARPETS, ETC.—For sale, carload of fine carpets, rugs, linoleum, stove and ranges, left for storage; will sell at any price. 1406 Franklin. (4)

CHAIR—For sale, roller chair; has only been in use short time; cost $13. 1213 Dolman st.

CHANDELIER—For sale, elegant 8-light combination brass chandelier; nearly new; cost $25; price $12. 2222 Chestnut st.

CHINA CLOSET—For sale, fine china closet; cheap. 2612 N. 19th st.

COUCH, ETC.—For sale, walnut couch, covered with tapestry; also rug, woven from carpet. Apply Monday at 5241 Fairmount av.

DAVENPORTS—For sale, two iron davenports; cheap; bargain. 5175 West Morgan.

FOLDING BED—For sale, upright folding bed, cheap; in good order. Apply 3014 Rutger st.

FOLDING BED—For sale, good oak Windsor folding bed. 3646 Flora bl.

FOLDING BED, ETC.—For sale, folding bed, go-cart, $1.50; gasoline stove, $1.25. 3507 Laclede.

FOLDING BED—For sale, elegant folding bed; cheap; call. 1820 Olive st.

FURNITURE—For sale, oak washstand and dresser; almost new; at a bargain. 4823A Blair av.

FURNITURE—For sale, furniture of 4-room flat. 3044 Easton.

FURNITURE—For sale, of 12 rooms, boarding house; if sold by Dec. 1, will give 4 months rent free; leaving city. 5711 Maple av.

FURNITURE—For sale, dresser and washstand, $8; coal oil stove, $2.50. 900 N. 6th st.

FURNITURE—For sale; parties to leave city; call Monday between 9 and 3 o'clock. 3529 Clark av.

FURNITURE—For sale, furniture of 8 rooms, new; a bargain; cheap rent; gas, bath; Monday. 2019 Chestnut st.

FURNITURE—For sale, contents 5 rooms, 2 flats, new furniture; $150; phone Delmar 827L. 1393A Burd av.

FURNITURE—For sale, furniture of three rooms, cheap; apply 6305 Olive st. rd.

FURNITURE—For sale, furniture of 3 furnished rooms. 520 N. Sarah st.

FURNITURE—For sale, household furniture consisting of bedroom suits, kitchen and dining room furniture. 4214 Westminster pl.

FURNITURE—For sale, $30 sideboard, good as new; handsome black and brass bed, Axminster rug, dressing table, gas fixtures, etc. 1627 Texas.

FURNITURE—For sale at 4713A Vernon av., buffet, dining table, six-hole Buck's range, iron bed complete, Brussels and ingrain carpets; reasonable.

FURNITURE—For sale, fine parlor and dining room set; cheap. Apply 2805 Dayton.

FURNITURE—For sale, iron bed, complete, $4; sideboard, $5; music cabinet, $3; chairs, 50c; cots. 4114 Morgan st.

FURNITURE—For sale, handsome furniture and carpets of an 8-room house. 2114 Nebraska.

FURNITURE—For sale, walnut couch, covered in tapestry; also rugs, woven from carpet; apply Monday. 5241 Fairmount.

FURNITURE—For sale, two sets of walnut bedroom furniture, with hatrack, two rugs, gas and soft-coal stove. 5257 Page bl.

FURNITURE—For sale, Buck's stoves, mirrors, beds, chairs, carpets, willow furniture; cheap at once; leaving town. 4632 Bell av.

FURNITURE—For sale, all the furniture of 3109 Lawton; part or the whole house for sale or rent.

FURNITURE—Bedroom set, $3; sideboard, $3; sewing machine, $1; beds, 50c; wardrobes, dresser. 1704 S. 11th st. (23)

FURNITURE, ETC.—For sale, furniture and bedding. Hotel Cabanne, Delmar and De Ballviere.

FURNITURE, ETC.—For sale, furniture and bedding. 4321 Laclede av.

FURNITURE—For sale, household furniture; cheap. Call Sunday, 2926 Gamble st.

FURNITURE—For sale, oak folding bed, range, dresser, heating stove. 4214 Easton av.

FURNITURE—For sale, iron bed, mattress, spring, $5; sideboard, combination bookcase, household effects. 4472 Delmar bl.

FURNITURE—For sale, handsome folding bed, dresser, wash stand, book chest, leather sofa, chairs, carpets, curtains; cheap. 1483 Belt av.

FURNITURE—For sale, furniture of 8 rooms, private house; used few months; vacant middle of December; call, 10 to 12, or 3 to 6. 5711 Chamberlain av.

FURNITURE—For sale, sideboard, 6 dining room chairs, extension table, parlor suit. 122 N. 5th st., East St. Louis, Ill.

FURNITURE—For sale, bedroom suite, Garland baseburner, lounge and rockers; cheap. 1313 Pestalozzi st.

FURNITURE—For sale, all or part of fine furniture in 10-room home; will board with buyer. 5068 Maple av.

FURNITURE—For sale, at a sacrifice; must be sold at about one-fourth regular price in next few days; steel range, elegant gas fixtures, iron beds, dressers and washstands. 1605 Arlington.

GAS GRATE—For sale, gas grate; used only a few times. Call 3832 Cook av.

HEATER—For sale, Art Garland hard coal heater; call Sunday. 1010 N. Newstead.

HEATER—For sale, large size air-tight Charter Oak heater. Apply today, 1517A Marcus av.

HOUSEHOLD GOODS—For rent, first-class household goods to responsible parties; references. Ad. E 16, Post-Dispatch.

HOUSEHOLD GOODS—For sale, fine cabinet organ, stoves and furniture, very cheap, or will exchange for sideboard, trunk, sewing machine; first-class only. 3136 Morgan st.

HOUSEHOLD GOODS—For sale, contents of 4-room flat, at great sacrifice; owner leaving city. 2907 Michigan.

HOUSEHOLD GOODS—For sale, 1 bed room suit, 1 dining table and chairs, 1 gasoline stove; price $7.50. 911 N. Compton av.

HOUSEHOLD GOODS—For sale, furniture, carpet and carpets; call Monday. 3510 Pine st.

HOUSEHOLD GOODS—For sale, fine oak dining set, handsome bed, machine, gasoline oven. 1405A St. Ange av.

HOUSEHOLD GOODS—For sale, all household goods, mahogany folding bed, etc. 5057 Ridge.

HOUSEHOLD GOODS—For sale, household goods. 3608 Locust st.

HOUSEHOLD GOODS—For sale; almost new. 3808 Pine; call Monday.

IF IN need of a sewing machine call at 611 Franklin av.

IRON BED—For sale, iron bed, with mattress and springs, new, $4. 4535 N. Broadway.

IRON BEDS, ETC.—For sale, iron beds, rugs, gas fixtures, couches, chairs and other household goods; must be sold today. 3503 Lawton.

OLD FURNITURE, ETC.—For sale, ancient old American furniture, clawfoot mahogany tables, chairs, chests, dressers, old brass, pewter, etc. 3930 Finney av. (1)

RANGE—For sale, one Bridge & Beach Superior wrought iron range, 6 hole; practically new; cost $30. 5007A Vernon av.

RANGE—For sale, range, Huenefeld make; in use less than one year. Inquire 625A Chestnut st.

RANGE—For sale, one 6-hole range, hot water attachment; call at 4707A Cook av.

RANGE—For sale, 6-hole gas range; $4. 2849 Wisconsin av.

RANGE, ETC.—For sale, Home Comfort range, bed room suit, machine, all attachments; 4458 Cote Brilliante av.

HOUSEHOLD GOODS FOR SALE.
14 Words, 20c.

RANGE, ETC.—For sale, 1 coal range, 1 rug; cheap. Apply at 3718 Texas av.

RANGES, ETC.—For sale; now is the time to buy; 75 ranges, $8 up; 50 cook stoves, $3 up; 50 bedroom sets, 25 sideboards; all these goods left from storage; must be sold at once. 1017 Franklin av. (62)

RANGE—For sale, Majestic range, good as new; must sell at once. 3519 Louisiana av.

RANGE—For sale; Charter Oak; 6-hole; hot-water attachments; good condition; $12. 3625 McRee av.

RANGES—For sale, gas range and Quick Meal range; first-class order; reasonable. 2240 Oregon.

RANGE, ETC.—For sale, large 10-hole Majestic range, with water boiler; also a cigar case; very cheap. Ad. C 51, Post-Dispatch.

REFRIGERATOR, ETC.—For sale, refrigerator, bookcase, chandeliers, rockers; private sale. 4765 St. Louis av.

RUGS from storage; wool rugs, $1.50; Brussels rugs, $7.50; misfit carpets, $5.50. 2110 Franklin av. (62)

SHEETS, ETC.—For sale, sheets, pillow cases, towels, blankets, comforts, beds, springs, mattresses, washstands and chairs, at a very low price. University Park Encampment, west entrance Fair grounds, or call Bell 246. (92)

STOVE—For sale, 4-hole cook stove and small heating stove and pipe; cheap. 3824 Texas av.

STOVE—For sale, large, good cook stove; first-class order. 2243 Benton st.

STOVE—For sale, large hard coal stove, in good order; used two seasons; price $11. 4346 Easton.

STOVE—For sale, large Woods heating stove, 5 feet long. H. Biederman, 1426 Franklin.

STOVE, ETC.—For sale, Buck's air-tight stove and large rug; call in forenoon. 2212A Farrar st.

STOVE—For sale, cook stove, cheap. 2130 Clark av., downstairs.

STOVES—For sale, No. 20 Buck's cannon stove heater, with drum, in good condition, $10; No. 18 Irondale cannon, $8; small heaters, $1 up; Buck's 6-hole No. 8 steel range, $20; 4-hole Charter Oak, with water front, $15; cook stoves, all makes, $3 up. 2029 Franklin.

STOVE—For sale, $18, heating stove for hard coal. 1014 S. 12th st.

STOVE—For sale, Radiant Home base burner; little used; good condition. 811 N. 20th st.

STOVES—For sale, good range and base burner; cheap; no dealers. 3747 Evans av.

STOVE—For sale, Radiant Home base burner No. 6, $20; perfect condition; cost $50. 3643 Windsor pl.

STOVE—For sale, Radiant Home base burner No. 1; will sell very cheap. 2201 Howard.

STOVES—For sale, Majestic range and Radiant Home base burner; reasonable. Call at 4542A Page bl.

STOVE—For sale, soft coal base-burner; $4. 3830 Page bl.

STOVES—For sale cheap, Radiant Home No. 7 and small base-burner. 3513 Page.

STOVE—For sale, one base-burner; good condition; cheap. 4115 Newstead.

STOVE—For sale, large Buck's Oak heating stove; nearly new; cheap. 1548 S. Compton.

STOVE, ETC.—For sale, Buck's Royal air-tight heater; handsome; almost new; box couch, spring top, suitable for bed; first-class condition; cheap. 1526 Chouteau, or 1000 Grattan.

STOVES, ETC.—For sale, stoves, window shades, chandeliers and other household goods; cheap. 1515 Missouri av.

STOVE—For sale, Superior wood heating stove; in good condition; cheap. 1124 S. 18th.

STOVE—For sale, Garland cook stove, in excellent condition; price $1000. 3513 N. Jefferson.

STOVE—For sale, Inner oak heating stove; good order; call Sunday. 4212½A Lucky st.

STOVE—For sale, large heating stove; hard or soft coal; cheap. 2645 Olive st.

STOVE—For sale, Radiant Home stove, No. 3, in good condition; cheap. 2338 Montgomery.

STOVE—For sale, soft-coal heating stove, price $8. 3858 Cottage av.

STOVE, ETC.—For sale, cook stove and baby buggy. 1271A Hodiamont av.

STOVE, ETC.—For sale, Radiant Home, $5; also bedroom, dining room and kitchen furniture. 1217 Mississippi av.

STOVE—For sale, No. 7 Radiant Home base burner; good condition; a bargain. 2502 Whittier.

STOVE—For sale, Radiant Home base burner, No. 5, perfect condition. 2002 Oregon av., between Geyer and Russell; Compton Heights; call Sunday and Monday.

STOVES, ETC.—For sale, heating stove, gasoline stove and one small printing press. 2523A Coleman st.

STOVE—For sale, one Radiant Home base burner; first-class condition. 5964 Cote Brilliante av.

STOVE—For sale, splendid Radiant Home hard coal stove; cheap. 5039 Kensington av.

STOVE—For sale cheap, base-burner. 6104 Ridge.

STOVE, ETC.—For sale, base burner, cost $45; new folding bed, Vulcan gas water heater. 2210 Olive st.

STOVE—For sale, base burner, Splendid No. 40, $12.50; this is a fine bargain. 4026 Peck st.

STOVE—For sale, hard-coal base burner; good condition; cheap. 2753B Lafayette.

STOVE—For sale, Wilson heater, wood, in first-class condition; cheap. 4023 Lindell bl.

STOVE—For sale, cheap, small sheet iron wood stove, used three months. 925A Clarendon av.

STOVE—For sale, heating stove, new (Superior hot blast) heater, medium size, highly nickeled; will sell cheap. 2644 Sutton av., Maplewood.

STOVE—For sale, one hardcoal base burner, cost $45 last year, and one Monarch gas water heater, cheap. 409 De Ballviere av.

STOVE—For sale, one small cook stove, good condition, $5; one gentleman's fur collar, $3. 3437 Olive st. (1)

STOVE—For sale, small heating stove. 1314 Grattan st. (7)

WATCH, ETC.—For sale, hunting case Waltham silver watch and gold filled chain, $8. Ad. F 164, Post-Dispatch.

CARPET AND RUG SALE

A big lot of misfit carpets and room rugs, all grades and sizes; beautiful patterns; Axminster, velvets, Brussels and ingrain. These are big money-savers. Bring size of room.

LANGAN STORAGE CO., 1001 Morgan st.

Furniture and Carpet Sale
New and Slightly Used

Bedroom sets, iron beds, odd dressers, chiffoniers, washstands, wardrobes, fancy and plain rockers, dining room chairs, tables, sideboards, china closets, hall trees, library tables, bookcases, parlor suits and lounges, folding beds and many other pieces too numerous to mention; also a big lot of rugs and carpets of all kinds, including beautiful velvets, Axminsters, Brussels and ingrain. This entire lot will be closed out at retail at markably low prices. Bring dimensions of room.

LANGAN STORAGE CO., 1001 Morgan st.

CLEARING SALE
FROM WORLD'S FAIR HOTELS

Iron beds, worth $2.50, for	$1 00
Woven wire springs, worth $2.50, for	1 00
Cotton top mattresses, worth $2.50, for	95
Wool mattresses, worth $3, for	1 50
Oak washstands, worth $6, for	3 25
Comb. dressers, worth $10, for	6 00
5-piece toilet set, worth $2, for	85
Cotton comforts, worth $2, for	85
Sheets, full size, worth 45c, for	20
Pillow slips, worth 15c, for	7
Supported cots, worth $2, for	85
Rockers, lea. seats, worth $2.50, for	1 25

Sideboards, ext. tables, lea seats, chairs, book cases, wardrobes, folding beds, chiffoniers, Brussels rugs, velvet rugs, Axminster rugs and everything in the furniture line at equally low prices.

LANGAN & TAYLOR S. & M. CO., 1823 Washington av. (92)

SLIGHTLY USED FURNITURE

At the most remarkable prices you have ever seen. We have bought the entire contents of Canvas Cottage City, Kensington Hotel and Morish Hotel, and will sell them at half their value. All good as new.

Fine cobbler rockers	$1 50
Saddle-seat rockers	1 25
Cane dining chairs	50
Wood-seat chairs	40
Iron beds	1 35
Brass-trimmed beds	1 50
Parlor tables, $1.00, 75c and	50
Cotton-top mattresses	1 50
30-pound wool mattresses	1 25
Supported cots	95
Fine cot mattresses	1 00
Elegant oak washstands	3 25
Fine combination dressers	6 00
Sheets	20
Pillow slips	08

Other bargains too numerous to mention. Come early and get the best selection.

WESTERN SALVAGE CO., 2004 Morgan st. (62)

Furnished Houses and Flats for Sale.

FLAT—Elegant 5-room, newly furnished flat; permanent location; fine bath; $75 down, balance in suitable payments. Call 4034 Olive.

FURNISHED FLAT—For sale, 8-room furnished flat; $275 cash if sold at once. 1707 N. Broadway. (7)

FURNISHED FLAT—For sale, contents of 5-room flat; enough for 7 rooms; $35 range, 2 new heaters, 75 bushels coal; parties leaving city; call at once. 35 S. 15th st. (7)

FURNISHED FLAT—For sale, newly furnished 4-room flat; good income for widow; located east of 20th st.; sell cheap; leaving. Ad. D 108, Post-Dispatch.

HOUSEHOLD GOODS FOR SALE.
14 Words, 20c.

Furnished Houses and Flats for Sale.

FURNISHED FLAT—For sale, lease and furniture of 5-room flat; will sell whole or part of furniture. 4565 Page bl. (7)

FURNISHED FLAT—For sale, three rooms, complete, with bedding and everything complete for housekeeping. Call Monday, 2623 N. Broadway.

FURNISHED FLAT—For sale, elegant, newly furnished 3-room flat, $225; rent only $15; one small hall room rented steadily at $2 week; a cozy home for married couple. Call Henneman, 2900 Morgan.

FURNISHED FLAT—For sale, furnished flat of six rooms; good location; $250. Ad. D 37, P.-D.

FURNISHED FLAT—For sale, contents of desirable West End flat of 5 rooms, reasonable. Apply 1514A Hamilton av.

FURNISHED FLAT—For sale, 8-room flat, furnished complete; cheap rent; call Sunday evening after 7 o'clock or Monday morning. 1143A Olive st.

FURNISHED FLAT—For sale, 3-room flat, nicely furnished. 2807 Easton.

FURNISHED FLAT—For sale, contents of 8-room flat, 11 beds, $275; phone Delmar 2913L. 4213A Olive st.

FURNISHED HOUSE—For sale, furnished house, bath, gas, hot and cold water, 6 rooms; good location; no reasonable offer refused. 3732 Evans av.

FURNISHED FLAT—For sale, furniture of 7-room flat, complete for housekeeping; bargain; flat for rent. 3825 Windsor pl.

FURNISHED FLAT—For sale, handsomely furnished 6-room flat; on South Side; will be sacrificed for $400; cost $2000, or will sell separately. Ad. F 159, Post-Dispatch. (2)

FURNISHED FLAT—Four-room flat for sale or rent. 722A N. Compton av.

FURNISHED FLATS—For sale, 4 and 5 room flats; all conveniences; $3000; 2931 Cass. Inquire 2929 Cass.

FURNISHED FLAT—For sale, 3-room modern, newly furnished, $100 cash, balance in easy payments; leaving city. 4035 Finney av.

FURNISHED FLAT—For sale, 3-room flat; everything half price. 908 Cass av., 3d floor.

FURNISHED FLAT—For sale; 4 rooms nice furniture; rent $20; price $70. Call at once at 1016 N. Leffingwell av.

FURNISHED FLAT—For sale, elegantly furnished flat; 4 rooms; when tired of looking at World's Fair rubbish, see this; $250. 3209A Olive st.

FURNISHED FLAT—For sale; 3 rooms; reasonable; cheap rent; 2d floor. 1919 Newhouse.

FURNISHED FLAT—For sale; 3 rooms; cheap; fine location. 758 Walton.

FURNISHED FLAT—For sale; furnished complete; 6 rooms; $115; bargain; low rent; desirable rooming location; 3 car lines pass door. 4011A Finney av.

FURNISHED ROOMS—For sale, a bargain, kitchen, dining room, bedroom, 3 well furnished rooms, $75; second floor. 2515 Rauschenbach.

FURNISHED HOUSE—For sale, at big sacrifice, 14-room furnished house, cheap rent; convenient to car lines; always filled; bargain. Ad. F 47, Post-Dispatch.

FURNISHED FLAT—For sale, nicely furnished flat, 5 rooms; cheap; rent $15; come and see; bargain. 4666 Easton av.

FURNISHED FLAT—For sale, 6-room flat; clean; newly furnished; permanent location for roomers; price $425; investigate. 2624A Olive st.

FURNISHED HOUSE—For sale, contents of 8-room house; bath. 3509 Laclede. (1)

FURNISHED FLAT—For sale, 3 rooms, furnished complete. 6 S. 22d.

FURNISHED ROOMS—For sale, elegant furniture, almost new; very reasonable. Ad. G 98, P.-D.

FURNISHED FLAT—For sale, everything in our handsomely furnished 8-room flat; 4 adults would take two furnished rooms with board, permanently; flat all modern; janitor, steam heat; one of the finest flats and best locations in the city; anyone wishing good home with sure income this is the chance over all; best of references. Call 3943A McPherson av.

FURNISHED HOUSE—For sale, furnishings of 7-room house; everything up-to-date. Ad. F 9, Post-Dispatch.

FURNISHED FLAT—For sale, 4-room furnished flat; coal range, gas range and gas fixtures; everything complete for housekeeping; $125; terms if desired. 2335½ Rutger st.

FURNISHED FLAT—For sale; 3 rooms, bath; everything new and complete; Axminster and Brussels carpets; never used; gas range; golden oak table and chairs; golden oak bed room suit; linoleum, pictures, etc.; $125 down, $10 month; flat beautifully papered; rent $15. 4221A St. Louis av.; open Sunday.

FURNISHED HOUSE—For sale, entire contents of 8-room house; owner leaving city. 2354 Louisiana av.

FURNISHED FLAT—For sale, 3 rooms and kitchen; complete, $150. 1147 Walton av.

FURNISHED HOUSE—For sale; contents of 11 rooms; rugs, bed linen, fine cotton mattresses; all kinds of furniture. 5753 Page bl.

FURNISHED FLAT—$75 will buy furniture for 4 rooms, complete; original cost 3 months ago, $175; call Sunday afternoon. 3145 Arsenal st.; Tower Grove car.

FURNISHED HOUSE—For sale, newly furnished 7-room house, all iron beds; gas stove; everything complete; $250; call afternoon. 3987 Wells.

FURNISHED ROOMS—For sale, 3 furnished rooms; rent cheap. 1819 Biddle st.

FURNISHED FLAT—For sale, contents of 3-room flat, newly furnished; cheap; party leaving the city. 3946 Kennerly av.

COLLINSVILLE AV., 325½—East St. Louis; furnished flat of 4 rooms; rent $15.

FURNISHED FLAT—For sale, 5 rooms, with bath, furnished completely; parties can have flat one month paid if taken at once; parties leaving city. 4417A Evans av.

FURNISHED FLAT—For sale, furnished 3-room flat; sell cheap if sold at once. 2825 Franklin av. (1)

FURNISHED FLAT—Young couple, employed, would accept room and board as payment for handsomely furnished 4-room flat, including piano; bath; rent $20. Ad. E 63, Post-Dispatch.

FLAT—For sale, modern 9-room flat; extra well built; 30x125; bargain; $5500. Apply 3418 Vista.

FURNISHED FLAT—For sale, furniture of five rooms; flat for rent; $30; strictly modern; everything modern; everything complete; call after 10. 5063A Delmar bl.

FURNISHED ROOMS—For sale, furniture of 3-room flat; first-class condition. 921 Market.

FURNISHED HOUSE—For sale, a good furnished house; terms given; best bargain in town. Call at 1112 Locust st.

FURNISHED FLAT—For sale, completely furnished 3-room flat, bath, West End location; cheap. Ad. F 32, Post-Dispatch. (6)

FURNISHED HOUSE—For sale, 10-room house; no agent. Call 2929 Olive st. Mrs. Foster.

FURNISHED HOUSE—For sale, furniture of 8-room house, royal Wilton hall runners, first-class beds, bedding, etc.; breaking up housekeeping. 925 Maryville av.

FURNISHED FLAT—For sale, furniture of 5-room flat, all or part. 4564 McMillan.

FURNISHED FLAT—Nicely furnished, kitchen, dining room and bedroom, including heat and light. 4016A McPherson av. (1)

FURNISHED FLAT—Five furnished rooms, on Olive, between Beaumont and Jefferson; $150 cash. Ad. G 22, Post-Dispatch. (4)

FURNISHED HOUSE—For sale, a completely furnished 8-room house; West End; no reasonable offer refused. Ad. D 67, Post-Dispatch. (7)

FURNISHED FLAT—For sale, 3-room nicely furnished flat; very cheap. 2421 N. 10th st., flat A.

FURNISHED HOUSE—For sale, the largest 6-room and basement furnished house and best money maker in the city; fine place for widow or small family; leaving city; cheap. Ad. G 26, Post-Dispatch.

FURNISHED FLAT—Nicely furnished 6-room flat, very cheap; everything complete. 3143 Olive. (7)

FURNISHED FLAT—For sale, five-room flat, furnished complete for housekeeping; must sell at once; bargain. 4255 Finney av. (7)

FURNITURE—For sale, furniture of 4-room flat, good condition; cheap. Call today or evening, 1405A Belt av.

HOUSE—For sale, 4 rooms, bath and pantry, gas, cheap. 4067 Finney av.

SPECIAL NOTICES.
14 Words, 20c.

CHICKEN DINNER.

Special chicken dinner today at Talbott's Busy Bee Restaurant, 905 Pine st.; don't miss it.

NOTICE TO CONTRACTORS OF EXCAVATION AND MASONRY—Sealed proposals will be received up to 12 m. noon Nov. 19 for excavation and masonry of basement for the new Bethel English Evangelical Church and parsonage, at n. e. corner Greer and Garrison avs. Plans and specifications for same can be seen at office of Chas. F. May, Architect, room 56, Laclede bldg., 408 Olive st. CHAS. W. DU BENRICK, Chairman Building Committee.

SPECIAL NOTICE—E. A. Aaron & Bro., branch store, formerly at 719 N. 3d st., have withdrawn since Oct. 31, 1904, and will not have any interest in the future. E. A. AARON & BRO. (7)

ADOPTION.
14 Words, 20c.

ADOPTION—Wanted, to adopt a healthy baby, 2 or 3 days old; about Dec. 1; must come of nice-looking, refined, healthy parents, with rather light complexion, brown hair, blue or hazel eyes, by Christian couple. Ad. G 14, P.-D.

ADOPTION—Wanted, some one to adopt fine baby boy. Call at 2601 N. 10th st.

HOUSEHOLD GOODS WANTED.
14 Words, 20c.

ABSOLUTELY best prices paid for household goods; contents of houses wanted. Dickson, 2044 Washington; phone B1369. (8)

ALL kinds of furniture, carpets, stoves, highest prices; send postal. Bensinger, 2109 Franklin av. Kinloch telephone 2158C. (14)

ALL kinds of household goods; highest price; postal. Bensinger, 756 Walton, 1702 Franklin. Phone B1841. (14)

ALL kinds of household goods, pianos, feathers, contents of houses, flats, stocks of stores, bought. Wolff, 1521 S. Broadway. Phone A1600. (1)

ALL kinds of household goods bought. Jones & Co., 1143 Olive; telephone C742. Bran 128. (8)

BEFORE moving sell furniture and feathers don't want; send postal. Ashton, 1111 S. Jefferson. (3)

FEATHERS WANTED—Pay 60c pound for old feathers; send postal. Russell, 2319 S. Broadway. (8)

FEATHER bedding; I pay 95c to $3.85 a pound; postal. T. J. Ryan, West End Station. (8)

FEATHERS WANTED—Very highest prices; honest weight; postal. Globe Pillow Co., 3839 Finney av. (8)

FURNITURE WANTED—To buy, furniture for cash, to ship; contents of houses. Ad. W 59, Post-Dispatch.

FURNITURE WANTED—For sale or trade for furniture, watch, 60 pennyweight, 14-karat case, Elgin movement; nearly new. Ad. or call, 6 p. m., William Duncan, 1007 Morgan st.

FURNITURE WANTED—For 10-room house; cheap, to ship. Ad. F 101, Post-Dispatch.

FURNITURE WANTED—Private party wishes to buy first-class furniture for cash. Ad. F 92, Post-Dispatch.

FURNITURE WANTED—To purchase World's Fair hotel furniture, for shipment; will buy 40 rooms up to any number. Address Clay Auction Co., Kansas City, Mo., 558 Walnut st. (99)

HIGHEST price paid for old stoves, furniture, carpets. 1525 S. Broadway.

HOUSEHOLD GOODS WANTED—About 28 yds. of carpet for hall; two 9x12 rugs; lace curtains; must be a bargain. 4024 W. Belle.

HOUSEHOLD GOODS WANTED—To buy, all kinds of household goods, large or small lots; postal. R. L. Price, 2020 Franklin.

LINEN, ETC., WANTED—Hotel linen, feather pillows, hair mattresses, brass and fine iron beds; small or large lots; two National Cash registers. 312 S. 4th st. Berg. (1)

OIL PAINTINGS WANTED—Highest cash price paid. 2844 Easton av.

RUGS WANTED—Two good quality parlor rugs; give description, size and price. Ad. E 112, Post-Dispatch.

STOVES WANTED—3 large cannon stoves. Hawthorne Candy Co., Main and Olive.

TABLES, ETC., WANTED—4 oak restaurant tables, coffee urn, gas range. M. & E., 521 N. Channing.

WANTED—We pay highest prices for household furniture, stock in stores; also entire contents of flats and residences; don't sell until you see us; send postal. Leonori Auction Co., 1219 Olive st. (8)

MISCELLANEOUS WANTS.
14 Words, 20c.

ANYONE wishing to ship household goods to Dallas or Fort Worth can save freight by addressing 1224 Temple pl.

AUTOGRAPHS, coins, new or rare, used postage stamps wanted; foreign money exchanged. St. Louis Stamp and Coin Co., 115 N. 11th st. (8)

BOOK SHELVES WANTED—A neat and strong set of book shelves, two or three feet wide, six to seven feet high, the shelves to be about one foot apart; oak finish preferred. N 133, P.-D. (8)

C. DAMSON buys all kinds of gents' cast-off clothing, shoes, hats, feathers and carpets and general merchandise; highest prices paid; send postal; will call. 811 N. 11th st.

CAMERA WANTED—To buy, 8x10 view camera; must be in good condition and cheap. Lercow Studio, 1630 Franklin av.

CAMERA WANTED—8x10 view camera; state price with and without lens. Ad. G 101, P.-D.

CAR WANTED—Want to meet responsible party going to Portland, Ore., to divide furniture car and share expense. Ad. F 131, Post-Dispatch.

CASH REGISTER WANTED—Small total adding National cash register. Ad. F 44, Post-Dis.

CASH REGISTERS WANTED—Four National cash registers; don't miss this chance to turn your register into ready cash; will be in city few days only. Ad. E 68, Post-Dispatch.

CLOTHING WANTED—All kinds of ladies' and gents' cast-off clothing bought; send postal. Davis, 1535 S. Broadway.

CORN FODDER WANTED—Delivered or haul myself; large quantity. Wm. Barnet, Duncan and Boyle.

DESK WANTED—4-foot flat top desk; state price. Ad. F 28, Post-Dispatch.

DESK WANTED—Medium-sized office desk; give description and price. Ad. D 84, Post-Dispatch.

DESK WANTED—Roll-top desk, good condition; state price. Ad. F 119, Post-Dispatch.

DESK FAN WANTED—12-inch, 104 volts, 7200 alternations. W. J. Puderer, Belleville, Ill.

DIAMOND WANTED—About ¾ or 1 karat; ring or stud; no dealers. Ad. F 70, Post-Dispatch.

DRESSER, ETC., WANTED—Dresser, chiffonier, washstand, chairs, table, all household goods; good prices paid. 3421 Lindell.

FIXTURES WANTED—Set second-hand drug fixtures; also second-hand prescription counter, in good condition. Ad. W. L. Martin, 3024 Lawton.

FURS, ETC., WANTED—Ladies' mink furs, also street suit; give description and price. Ad. E 182, Post-Dispatch.

GAS LOG WANTED—An 18-inch gas log. Ad. G 144, Post-Dispatch.

HORNS, ETC., WANTED—Job lot in horns and novelties; any amount. Ad. C 37, Post-Dis.

LAUNCH WANTED—To buy, a small gasoline launch, on time payments. Ad. F 71, P.-D.

LUMBER WANTED—200,000 FEET OF 1-INCH TONGUED AND GROOVED OR SHIPLAPPED LUMBER; CAN USE WORLD'S FAIR WRECKAGE. AD. A 123, POST-DISPATCH.

MACHINERY, ETC., WANTED—Second-hand machinery, scrap iron and metals. Economy Machinery Co., 318 Chestnut st.

NOTICE—Stone contractors: To let to lowest bidder, two-story stone house. L. I. Abbott, 1500 Walnut av., East St. Louis, Ill.

OVERCOAT, ETC., WANTED—Overcoat for boy 11 years; also ladies' cape, size 36. Ad. G 107, Post-Dispatch.

OLD CLOTHING WANTED—Men's old clothing; pay twice as much as others; postal; Kinloch A1659. Gilbert, 1419 Carr. (3)

RADIATOR WANTED—Large box coil or pipe radiator; give size and price. Ad. E 199, P.-D.

RESIDENT SALESMAN—Wants strong line of waists or petticoats for city and vicinity. Ad. F 23, Post-Dispatch.

RUGS, ETC., WANTED—Two good rugs, hotel dishes, table linen, etc. 3456 Lawton av.

SAFE WANTED—Second-hand safe, about 44 in. high, in good condition; full particulars. Ad. G 178, Post-Dispatch.

SCRAP IRON WANTED—Old machinery, etc.; will pay from $10 to $12 per ton. Wm. G. Millard, 316 Chestnut st.

SODA FOUNTAIN WANTED—To buy soda fountain, draft stand preferred. 3501 Cass av.

TAGS, ETC., WANTED—Tobacco tags, tobacco and cigarette coupons and cigar bands. 1301 Washington av.

TICKET WANTED—To purchase ticket to Los Angeles for lady and gentleman. 3425 Pine.

TICKET WANTED—At once, gentleman's ticket to San Francisco or Denver. Ad. F 136, P.-D.

TICKETS WANTED—Lady's and gentleman's ticket to Nashville, Tenn., after Wednesday. Ad. G 161, Post-Dispatch.

TICKET WANTED—For Detroit, Toronto, Hamilton or Buffalo; must be cheap. Ad. F 166, P.-D.

TICKETS WANTED—At once, ticket to Washington, D. C., or near, and Los Angeles, Cal.; for man. 19 N. Grand av.

TICKET WANTED—Lady's ticket to Chicago for Nov. 18; state price. Ad. F 184, Post-Dis.

TICKET WANTED—To Pacific coast. Ad. E 27, Post-Dispatch.

TRUNK WANTED—To buy, good trunk; must be as good as new. 3024 Pine st.

WALLCASES WANTED—One or two glass-front wallcases, 10 to 15 feet long, 8 feet high, 15 to 20 inches wide. Ad. G 76, Post-Dispatch.

NICKEL PLATING

Also gold, silver, brass and copper plating; repairing, oxidizing and lacquering at reasonable rates. DEGGE & MUSICK, 717-719 Market st. (69)

MINING.
14 Words, 20c.

PRICES advance; Wednesday, Nov. 30, will be your last chance to get treasury stock in the Canton Gold Mining and Milling Co. at ground floor price of 4c per share; company owns 31 acres in the rich Cripple Creek district, the richest mining district in the world; mines working and rich ore discovered; par value of shares $1 each; stock non-assessable; positively your last chance; $40 buys 1000 shares; $5 per month buys 1000 shares; it's up to you; monthly reports to stockholders; prospectus free. Canton Gold Mining and Milling Co., Canton, O.

STOCK—For sale, limited quantity of stock coal mining company, Jackson Co., Ohio; mine in operation; want to increase output; investigation solicited. Ad. E [illegible], Post-Dis.

HORSES AND VEHICLES.
14 Words, 20c.

Wanted

BUGGY WANTED—Good second-hand rubber-tired buggy; will pay $50 to $65. Apply 4034 Page bl.

BUGGY WANTED—Rubber-tired storm buggy; state price and condition. 4214 Easton av.

HORSE, ETC., WANTED—Horse, light wagon; must be cheap. Ad. W. A. Ruel, 5738 Roosevelt pl.

HORSE WANTED—Pay for in work; painting preferred. Ad. Y 144, Post-Dispatch.

HORSE WANTED—Fine delivery horse, 16 hands, good looker, sound, good traveler, gentle, all-around good animal; will look today. 947 Laurel st.

HORSE WANTED—Small horse for very light work; will feed and care for and pay some money for use of. Apply 2810 Easton av., Monday.

HORSES AND MULES WANTED—To ship South; will pay spot cash. Address 3045 Madison st.

MARES WANTED—Large mares suitable for breeding purposes; state age, etc.; none under 1200 lbs.; no objections to blemishes or broken limbs. Wm. G. Millard, 316 Chestnut st.

WAGON WANTED—Farm wagon, 2¾ or 3 inch. 4408 Natural Bridge rd. Blattner.

Pasturage.

HORSES wintered; warm barn; box stable; city references given. C. J. Harwood, Kirkwood, Mo. (99)

PASTURAGE—Winter your horses at Eden Horse Farm, at half livery stable charge; box stalls, grain and hay and good care; only one and a quarter miles from city limits on St. Charles street car line. Drop postal card to Wellston, Mo., and will call and get your horse. (80)

For Sale

ALWAYS ON HAND—From 75 to 100 head of mules, draft, driving and general purpose horses; wagons of all kinds; buggies and harness; you can try horses before buying; must be as represented, cash or easy payments. E. L. House, 1515 N. Broadway and 4472 Clayton. (8)

BRONCHOS—For sale, team of bronchos; cheap; good for light delivery. 1716 Papin st.

BROUGHAM—For sale, cheap; handsomely made; lined; little used; half price. 2222 Pine st. (7)

BUGGIES—For sale, one high-class spider; also one three-quarter top buggy, good as new. 108 N. 9th st.

BUGGY—For sale, hand-made storm buggy; good condition; cheap. 1909 Bacon st.

BUGGY—For sale, storm buggy, late style, used short time; $50. 3910 Finney av.

BUGGY—Dr. Hatcher has fine buggy, rubber-tired; would exchange for cash register. 2822 Lafayette av. (1)

BUGGY—For sale, rubber tire trap two seated; price $65; must sell; leaving city. Call Sunday, 2814 Pine st.

BUGGY, ETC.—For sale, storm buggy and open spring wagon. 2822 Sheridan av.

BUGGY AND WAGON—For sale, cheap, one buggy and one spring wagon. Ad. 208-210 S. 3d st.

BUGGY, ETC.—For sale, storm buggy, fine 6-year-old horse, handsome as a picture; also fine harness, storm buggy, built by Haase & Bohle, cost $250, used 60 days. 718 N. King's highway.

CAB, ETC.—For sale, hansom cab and fine harness. Jas. Cunningham & Co., 202 Locust.

CARRIAGE—For sale, private inclosed winter glass station carriage, rubber-tired. Lucas Storage Co., 1824 Locust.

CARRIAGE—For sale, closed carriage; new rubber tires, pole and shafts; made by Wright; $100. 4362 Forest Park bl.

COLT, ETC.—For sale, colt, 2 years old, city broke and well-bred, cheap; horse; no use for it. 2918 Pine st.; from 9 a. m. to 3 p. m. Sunday.

HARNESS, ETC.—For sale, first-class stable equipment, harness, saddles, fittings; also horse and vehicle suitable for lady's use. 5053 Westminster pl.

HORSE—For sale, a good horse, suitable for any purpose. 1119 Leonard.

HORSES, ETC.—For sale, 20 work horses, 20 dirt wagons, double harness; cheap; no dealers. 6800 Clayton av. Ripley. (2)

HORSE—For sale, 6-year-old delivery horse. Michel, 4448 Kossuth av.

HORSE—For sale, one big work horse; cheap; at once. 902 N. Garrison av.

HORSE—For sale, good 7-year-old horse; sound; single and double worker. 3959 Evans av.

HORSES—Fancy driving and combination horses for sale. S. Mark Dodd, Ferguson, Mo.

HORSE—For sale, heavy horse. 921 La Beaume. (7)

HORSES—For sale, team of sound young horses; cheap. 3829 Lucky st.

HORSE—For sale, good horse. 4371 North Market.

HORSES—For sale, 10 head of heavy and light horses; will sell very cheap. 1605 S. 12th. (8)

HORSE, ETC.—For sale, peddling outfit, horse, wagon and harness. 1309 N. Broadway.

HORSE, ETC.—For sale, horse, storm buggy and harness; fine outfit; bargain; together or separate. E. J. Beck, 4023 Cook av.

HORSE—For sale, cheap, nice bay horse. 215 Nellie av., Luxemburg, Mo.

HORSE, ETC.—For sale, good horse, harness and covered wagon; cheap; call at once. 4247A North Market st.

HORSE, ETC.—For sale, horse, storm buggy and harness, also English buckboard. 4726 Cote Brilliante av.

HORSE AND BUGGY—For sale, horse and buggy. Call today at 3105 S. 7th st.

HORSE—For sale, good work horse; $30. Apply 4644A Bell av.

HORSE—For sale, young sound delivery or family horse. 1317 Market st.

HORSE—For sale, splendid driving horse, 16 hands; good roadster. Call Sunday, 3524 Page.

HORSE, ETC.—For sale, bay mare, 16 hands, speedy, gentle, sound; also rubber-tired buggy and harness. 3856 Shaw av.

HORSE—For sale, one cheap draft horse. 3311 Locust.

HORSE—For sale, a gray gelding, suitable for surrey or closed carriage; good action and good speed; 7 years old; city broke. 4127 Westminster pl.

HORSE AND WAGONS—For sale, too small, express horse, one grocery wagon, one express wagon and harness. 4058A Evans av.

HORSE, ETC.—For sale, good horse, 6 years old, storm buggy and harness. 3319A Ohio av.

HORSE, ETC.—For sale, bargain, good sound buggy or business horse, delivery wagon and harness; $65; horse worth money alone; today. 3920 California av.

HORSES—For sale, 8 good work horses, cheap. Apply rear 3036 Hickory st. Sunday morning or at work, Main and Gratiot st., Monday. John A. Lynch.

HORSE—For sale, dock-tail horse; 8 years old; sound and kind; city broke; price $150. Call for LeRoy, Marshall stable, 1005 N. Grand av.

HORSES—For sale, 2 work horses; will sell separate. Southern Feed Co., 909 S. 7th st. (8)

HORSE—For sale, good delivery horse; lady can drive him; cheap; call Sunday. 4738 Kennerly av.

HORSE—For sale, finest black mare in the city, weight 1200 pounds; an ideal for a brougham; lady can drive. 1308 Olive st.

HORSE—For sale, one big draft horse. 2531 O'Fallon st.

HORSE, ETC.—For sale, horse, $30; cart wagon, $35; also harness. 4134 Ashland av.

HORSE—Will sell my stylish black carriage horse; lady can drive. 3834 Vest.

HORSES—For sale; my contract has run out; buy 5 good work or delivery horses, work anywhere; will sell cheap. 4049 Cote Brilliante. Ice cream depot.

HORSES, ETC.—For sale, two large horses and team mules, harness, wagon; bargain. 2728 Franklin av.

HORSE—For sale, small horse, suitable for any purpose; cheap. 1218 N. 18th st.

HORSES—For sale, one pair coal black horses, 5 years old, 16 hands high, weight 1200 pounds; stylish, gentle and kind; safe for a lady to drive; cheap if bought at once. 3524 Olive st.

HORSE, ETC.—For sale, good horse, afraid of nothing; good traveler; also rubber-tired buggy, leather trimmings, and harness; $135; no more use for same; can be seen at Ulche's Stable, 2710 Lafayette av.

HORSES, ETC.—For sale, my choice bay lady's driving horse, runabout and harness; also delivery horse and wagon. Ask for B. Boegeit, 3146 Euston av.

HORSES—For sale, $30, large work horse, suitable for delivery; chunky family horse, $55. 3309 S. 7th st.

HORSE—For sale, light draft horse. 3220 Chouteau av.

HORSES—For sale, 3 work horses; cheap; work single or double. 1879½ Division st.

HORSE—For sale, nice bay horse, suitable for driving or any work, single or double. Call Sundays. 4447 Lucky st.

HORSE—For sale big 6-year-old horse, suitable for all purposes. 811 N. 19th.

HORSE, ETC.—For sale, small horse, harness and buggy. 1953 Withnell.

HORSES—For sale, two horses. 4112 Fairfax.

HORSE—For sale, horse; will work single or double. Call Sunday afternoon, 1318 Monroe. J. Klosky.

HORSE, ETC.—For sale, bay horse, runabout and harness; nice family outfit; $75; call 3435 Lawton av.

HORSE, ETC.—For sale, gentle delivery horse, aged 7, 1050 pounds; runabout and harness; cheap. 1502 S. 13th st.

HORSES AND VEHICLES.
14 Words, 20c.

For Sale.

HORSE—For sale, one black delivery horse. 1014 Geyer av.

HORSE—For sale, one bay horse, 16 hands, 1500 pounds; sound. 1535 N. 7th st.

HORSES, ETC.—For sale, 2 delivery horses, 2 wagon horses and 2 mules; must be sold. 2421 S. 3d st.

HORSE—For sale, one big work horse; cheap; at once. 902 N. Garrison.

HORSES—For sale, bargain, good work horse, $25; delivery horse, $30; give trial; no traders. 2548 Madison st.

HORSE, ETC.—For sale, 8-year-old horse, rubber-tired runabout and harness; $100. 1942 Cass.

HORSES—For sale, one good delivery horse and big work horse; cheap. 1722 N. Leffingwell.

HORSE—For sale, 6-year-old horse; splendid condition; gentle; lady can drive; just the horse for runabout or light delivery wagon. 1254 Euclid av.

HORSE—For sale, fine big bay horse; elegant condition; city broke; any lady can drive; $85. Mr. Price, Hardys livery stable, 4529 Delmar.

HORSE—For sale, good fat work horse, $30; call at coal yard, 1401 Biddle st.

HORSES, ETC.—For sale, 5 young horses, delivery mule, for city or farm. 4727 Easton av.

HORSES, ETC.—For sale, one stake wagon, one top wagon and two horses; cheap. 916 Barton.

HORSE—For sale, medium-sized horse, for delivery; fast traveler; young and fat. 2020 Olive.

HORSE, ETC.—For sale, horse and double set of harness. Federal Chemical Co., foot of Dock. (2)

HORSES, ETC.—For sale, good horses and wagon, selling out express business; horses suitable for buggy. 4000A Olive st.

HORSE—For sale, nice black horse, 15 hands high. 3721 Chouteau av.

HORSE—For sale, good work horse; will sell cheap or trade; call 4120 Lea pl.

HORSES—For sale, team chunky bay work horses, aged 5 and 8; cheap. 3643 Finney av.

HORSE, ETC.—For sale, 4-year-old horse, one wagon and second-hand store. 813 Soulard.

HORSES—For sale, 15 horses, mares and mules; $15 up; must sell; leaving city. 1212 N. Jefferson av.

HORSES—For sale, five horses, guaranteed sound, reliable workers; $15 to $60. Northern Feed Co., 2809 Lucas av.

HORSE—For sale, one blind horse, $20. 4041 St. Ferdinand.

HORSES—For sale, 1 team bay horses, well matched; weight 2600; bargain, if sold at once. 2236 O'Fallon st.

HORSE—For sale, horse, cheap; sound and works any place. 1435 Dolman st.

HORSE, ETC.—For sale, fine horse, hand-made storm buggy and harness; latest style; all first-class; will make fine doctor's outfit. 1118 Dillon st.

HORSES—For sale, 2 good horses. 4131 Olive st.

HORSES, ETC.—For sale, two bay horses, 5 and 6 years old, sound, good for city delivery; also platform delivery wagon, weighs 1800 pounds; good order; also harness; owner going out of business. 3536 Morgan.

HORSES—For sale, big horse, $20; team fat farm mares, $55; snow-white team, delivery horse; cheap; selling out. Coal yard, 1621 Franklin.

HORSES—For sale, fast trotting horse, first-class delivery horse, suitable for butcher. 4246 Florissant av.

HORSE—For sale, good horse, for single or double; call 4282 Kossuth av.

HORSE—For sale, big young horse, weighs 1600; dirt cheap. 1713 Morgan st.

HORSE—For sale, bay plug horse; 1200 pounds; price $15. 3231 S. 7th st.

HORSE—For sale, horse; cheap; at a bargain. Southeast corner 9th and Lami sts.

HORSES, ETC.—For sale, team of horses, harness and carriage. 4233 St. Ferdinand av.

HORSE—For sale, good work mare. 1701 Chouteau av., rear.

HORSE—For sale, large horse, for delivery; bargain. 2038 Blendon pl., Benton Station.

HORSES—For sale, two bay horses, weigh 1150 and 1200 pounds; suitable for carriage, wagon; cheap; best offer; leaving city Monday night. 3031 Washington av. (7)

HORSE—For sale; apply 2636 Franklin; not after 1 p. m. Sunday. (7)

HORSE—For sale, A1 family or business horse; sound, young, good driver; reasonable price; mention O'Neil's horse; 3900 Washington av. Keyes-Marshall Livery.

HUCKSTER'S OUTFIT—For sale, huckster's outfit, one large bay horse. Inquire at 2613 N. Jefferson av.

IMPORTANT to horse and stock owners: We will mail you our price report free; send your name and address. Southern Feed Co., 909 S. 7th. (8)

MARE—For sale, 9-year-old mare; good condition; safe for lady to drive; sound; $35. 2812 Madison st.

MARE—For sale, fine stylish mare, 16½ hands, lady broke; very cheap. Doctor, 1713 Morgan.

MARES—For sale, big team mares; weigh 2650 pounds; in foal; dirt cheap. Mrs. Henderson, 1714 Morgan st.

MARE—For sale, good mare, cheap. 2805 S. 18th.

MARES, ETC.—For sale, team big mares, one delivery horse, work horse, $7. 912 N. 17th.

MARE, ETC.—For sale, good farm or delivery mare, $45; team of work horses, $85; work horse, $25. 3225 Pine st.

MARES—For sale, light delivery, heavy draft buggy mare; must sell. 4273A St. Ferdinand.

MARES—For sale, two mares, at your own price; no work for them. 7902 S. Broadway.

MARES—For sale, good pair farm mares, serviceable for any use; one good city delivery horse. 1518 N. 18th st.

MARE—For sale, mare, suitable for storm buggy. 8915 N. 20th st.

MARE—For sale, one bay mare, cheap; work single or double. 4335 Euclid.

MARE, ETC.—For sale, good black mare, runabout and harness; sell separate; bargain. 3049 Sheridan av.

MARE—For sale, 6-year-old mare; cheap; can be seen at 2710 Lafayette av.

MULES, ETC.—For sale, fine 16 and 17 hand mules and double sets of harness; also four buggy horses. W. G. Moore, sprinkling contractor, 3919 Morgan st., rear.

MULES AND HORSE—For sale, 3 large young mules, one horse. 3045 Madison st.

MULE, ETC.—For sale, large mule and 2 horses, at a bargain. Apply at 2826 Manchester av.

MULES, ETC.—For sale, team of fine mules and harness; $60; going home. 2026 S. 11th st.

MULES—For sale, good work mules. Apply at stable, 2819 N. Spring av.

MULE—For sale, a good work mule, very cheap. Apply at 5105 Wells av.

PEDDLER OUTFIT—For sale, peddler's outfit; horse, harness, wagon and license; complete; $45; must sell. 1410 Clark av.

PEDDLER'S OUTFIT—For sale, peddler's outfit, including license; also buggy; call Sunday. 3525 Lindell av.

PONY—For sale, pony, $10. 3541 Manchester av., Monday.

PONIES—For sale, 10 spotted Shetland ponies; sell cheap; call or write. John E. Wiley, Irving, Ill.

ROBE—For sale, buffalo robe, 7 ft. long, 6 ft. wide, decorated with Indian head painting; a beauty; reasonable. Albert Grunen, Waterloo, Ill. (99)

RUNABOUT, ETC.—For sale, rubber-tired runabout and one road cart. 1611 N. Jefferson.

RUNABOUT—For sale, rubber-tired runabout, Watkins' stable, 1020 Pendleton.

RUNABOUT, ETC.—For sale, my fine runabout and harness; cheap; call today. 767 Aubert av.

STANHOPE—For sale, bargain, rubber-tired stanhope, stylish mare and harness; sell separate. 3319 Laclede av.

SURREY—For sale; cut-under; fine condition; sell or exchange for one-seated rig. 5033 Fairmount.

SURREY—For sale; rubber-tired; fine order; $85. 718 N. King's highway.

TEAM—For sale, first-class carriage team; also one landau. 416 S. 3d st. U. S. Roderick.

TEAMS—For sale, team of gray and team of bay horses, about 1000 lbs. weight, first-class workers; just the thing for city delivery; see these horses today and get a bargain. 1605 S. 12th st. (8)

TEAM, ETC.—For sale, big team and carriage, with harness. 115 S. 23d st.

VEHICLES—For sale, runabouts, surreys, station wagons, broughams, undertakers' wagons, business wagons, notion delivery wagons, heavy teaming gears always on hand at the Racine-Sattley Co., 19th and Olive.

VEHICLES—Racine-Sattley Co. have the largest and most complete repository for all classes of vehicles, cor. 19th and Olive, in this city. (8)

WAGON—For sale, open spring wagon; first-class condition; call 1322 Blair.

WAGON—For sale, large 3 or 4-horse coal wagon, almost new; will sell cheap. Langan & Taylor, 1825 Washington av. (8)

WAGON—For sale, one open wagon; will sell cheap. Call at 3045 Easton av., in rear.

WAGONS, ETC.—For sale, storm buggies, grocer, baker, butcher, laundry, milk, peddler, tailor, plumber, carpenter painter, express, caterer, advertising, coffee and tea wagons. John Tobiska, 1406 N. 7th st.

WAGONETTE, ETC.—For sale, wagonette, harness and two horses; very cheap. Metropolitan Hotel, 19th and Market sts. (8)

HORSES AND VEHICLES.
14 Words, 20c.

For Sale.

GROLOCK VEHICLE CO.

Everything in the horse-vehicle line at reduced prices this week. 913 N. Broadway.

EMBREE-McLEAN
CARRIAGE CO.

Examine Our Display of
HOME-MADE, HIGH-GRADE VEHICLES
FOR FINE PRIVATE TRADE
At Our Repository and Factory, Nos. 1813 to 1823 Olive St.

Automobiles

AUTOMOBILES.

Ford 10-horsepower, without tonneau, latest style, brand new, $598; with tonneau, $698; Winton, with top, glass front, searchlight, baskets, good condition as new, shows very little wear, $1000; Premier, 4-cylinder, 16-horsepower; used only for few demonstrations, $1200; White steam stanhopes, $350; agent for a good $500 gasoline car; my cars are choice bargains; personally tested and recommended; in auto business since 1899; new building going up, 4427-29-31 Olive st. Phone Main 2308.

A. L. DYKE, temporary office, 311 Pine.

AUTOMOBILE—For sale, cheap, 16-horsepower automobile, complete, with canopy lamps, etc.; apply rear 5148 Page bl.

AUTOMOBILE—For exchange, large, almost new gasoline automobile, with top and detachable tonneau; cost $2500 60 days ago; trade for vacant or an equity in flat or dwelling. Ad. A 150, Post-Dispatch.

AUTOMOBILE—For sale, automobile, buckboard, $200; will give demonstration. Macnish Auto Co., 3667 Olive.

AUTOMOBILE WANTED—Must be in fine condition and cheap. Apply to Dr. Smith, Hotel Beers.

AUTOMOBILE—For sale, nearly new double-seated, detachable tonneau gasoline automobile, or would take in part payment a one-seated automobile. Ad. A 151, Post-Dispatch.

AUTOMOBILES—For sale, one 20-horsepower touring car, $3500 machine, for $750; leaving city; one running gear and engine, cheap. Northern Auto Co., Sarah and Olive.

AUTOMOBILE—For sale, a St. Louis model, double tonneau; good as new; $800 cash. 3919 Olive st.

AUTOMOBILE—For sale, automobile, built for World's Fair purposes; never left builder; suitable for any delivery business or restaurant on wheels; call Sunday morning or write. M. J. Clark, 2917 Lucas av.

AUTOMOBILES—For sale, St. Louis and Winton automobiles, in perfect condition; will sell for half their value, or will take horses in exchange. 217 N. 6th st., room 206. Telephone Main 750, C2178. (92)

AUTOMOBILE—For sale, four-cylinder, 35-horsepower, double tonneau car; cheap. 317 S. 6th.

AUTOMOBILE running gears and bodies; we build all styles; also gear and chain-drive axles, wheels, steering devices, roller bearings, hoods, transmissions, canopy tops with glass fronts, etc. H. F. Borbein & Co., 2108 N. 9th st. (99)

AUTOMOBILE, ETC.—For sale, great bargain, White Steamer Stanhope, with top; practically new; will demonstrate; also gasoline engines and bargains in other machines, new and second-hand. 3419 Lindell av. Phone Bell Lindell 2725. (8)

AUTOMOBILE WANTED—Wanted for cash; family use; must state price. Ad. G 146, Post-Dis.

AUTOMOBILE WANTED—Good steam car in exchange for nearly new auto car. Ad. E 137, Post-Dispatch.

AUTOMOBILE WANTED—Second-hand gasoline automobile in good running condition. Ad. D 110, Post-Dispatch.

PARTY with $2000 wanted to build new automobile; something good. Ad E 181, P.-D.

RUNABOUT WANTED—Would trade a very attractive 50-ft. lot, unincumbered, for an automobile runabout. Ad. A 122, Post-Dispatch.

BICYCLES.
14 Words, 20c.

BICYCLES—Lady's Columbia wheel for sale cheap; good repair. 3010 Locust st.

BICYCLE—For sale, fine gent's bicycle, first-class condition; price $10; owner leaving city; call today 3 p. m., at 3952 Delmar.

BICYCLES—For sale, 150 bicycles, new wheels, $10; second-hand, $4; renting; open Sunday. 623 N. Vandeventer av.

MOTORCYCLE—For sale, Merker motorcycle; better than new; special built; see evenings after 8. 4358 Swan av. (7)

SEWING MACHINES.
14 Words, 20c.

ATTACHMENT WANTED—Hand attachment for Wilcox & Gibbs sewing machine; state price. Ad. F 4, Post-Dispatch.

BUY the light-running New Home direct at city office. 1208 Franklin av., Kinloch D972. (6)

FOR SALE—50 good high-arm machines of all makes, $3 up; guaranteed. New York Sewing Machine Co., 1210 Franklin; Kinloch D972. (6)

GREAT bargains this week; 25 drophead Singer sewing machines; only $17.50 up; all guaranteed. 1210 Franklin av.; Kinloch D972. (6)

SEWING MACHINE—For sale, drophead sewing machine; cost $60; sell for $5. 3910 Finney.

SEWING MACHINE—For sale; Singer sewing machine; seven-drawer, drophead, antique oak; new; also some other household goods cheap; am leaving city. 1000 Olive st., 3d front.

SEWING MACHINE—For sale; Wheeler & Wilson; No. 9 drophead, oak; almost new; will sell cheap. Fashion Millinery, 4463 St. Louis av. Taylor or Cass av. cars.

SEWING MACHINE—For sale; New Home sewing machine; five-drawer oak; case almost new; no reasonable offer refused. The Bazar, 1423 N. Vandeventer av., near Easton.

SEWING MACHINE—For sale; New Home sewing machine; five-drawer, good as new; complete; have no use for it. Joseph Hausman, 4508 N. 20th st., near Grand.

SLIGHTLY shop-worn machines at greatly reduced prices. 611 Franklin av.

STORE FOR RENT—Drop-head sewing machines for $20. 611 Franklin av.

WE repair any sewing machine for $1; guaranteed two years. New Home Sewing Machine, city office 1208 Franklin av. Kinloch D972. (6)

MEDICAL.
14 Words, 20c.

FOR WOMEN ONLY.

Dr. R. G. Raymond's Monthly Regulator has brought happiness to hundreds of anxious women; no pain, no danger, no interference with work; relief in 3 to 5 days; we have never known of a single failure; mail orders promptly filled; price $2. Dr. R. G. Raymond Remedy Co., room 25, 34 Adams st., Chicago, Ill. (8)

GALLSTONES AND ALL DISEASES OF THE LIVER AND STOMACH cured without the use of the knife. Dr. Philip Mooser, 3417 Vista av., St. Louis, Mo. (99)

LADIES—Use Chichester's English Pennyroyal Pills. Best! Safest! Only reliable! Take no other. Buy of your druggist or send 4c stamps for particulars and "Relief to Ladies" in letters by return mail. Chichester Chemical Co., Philadelphia, Pa. (62)

NEW USE FOR RADIUM

The most wonderful remedy for women ever discovered. Preserves youth and beauty; prevents any trouble; avoid sickness and anxiety by using "Radium Application." No vile dosing; applied to organ affected; best protector ever known. To introduce in United States, $1. In plain sealed package. Solicitors wanted.

SETAG CHEMICAL CO., Sole Agents, 601-603-605 Southwest bl., Kansas City, Mo.

RHEUMATISM.

Send your address and get a dollar's worth free. A wonderful new external remedy, curing thousands. Any rheumatic sufferer may try it without cost. The Egyptian Poison Absorber was discovered by an old Egyptian Doctor Scientist and has cured hundreds of cases where all other remedies and appliances have failed, in Egypt and in this country. It has stood the most rigid test by noted physicians and has given positive proof that it absorbs the poison and relieves the sufferer. It has revolutionized the treatment of rheumatism and removed it from the list of most hated diseases. This is an honest remedy and will cure you. It is the wonder of the age and a godsend to rheumatic sufferers. There is nothing like it, and nothing equal to it. It banishes pain as if by magic, and conquers this dreaded disease in all its cruel forms and stages. It is safe, simple and convenient for home use and roots out the acid venom so thoroughly that no relapse or fresh attacks can occur. Prove these claims yourself by testing the remedy at our expense. We will send you absolutely free a full dollar's worth if you simply send us your name and address. This is an absolute gift and we shall neither ask nor accept pay for it now or in the future. Can you afford to continue in pain and misery when you can get this marvelous new and guaranteed treatment simply for the asking? Write us today and we will send you the treatment at once, all free and prepaid. Don't send us any money—not even a postage stamp, but send your name and address THIS VERY DAY.

THE EGYPTIAN POISON ABSORBING CO., 3935 Drexel bl., Chicago, Ill. (60)

Wanted Physician—age 25 to 35.

For assistant to specialist, and A1 ad writer and versed in minor surgery preferred; out of city, but genuine; to competent person good position. Ad. D 108, Post-Dispatch.

GOLD AND SILVER.
14 Words, 20c.

BRING your old watches, jewelry, silverware, etc.; get cash. Downing & Co., 308 N. 7th st.

PLATING and repairing silverware, good plate; watches, jewelry; cash for old gold, silver and platinum. Downing & Co., platers, 308 N. 7th.

CLAIRVOYANTS.
14 Words, 30c.

The World's Greatest Clairvoyant

If you are skeptical read the following testimonials:

Over 38 Years in St. Louis.

PROF. W. J. MARTIN,

2620 WASHINGTON AVENUE —PHONE— Kinloch B1533

WITHOUT ASKING A QUESTION AND BEFORE YOU SPEAK ONE WORD HE TELLS YOU EXACTLY WHAT YOU CALLED FOR, YOUR NAME IN FULL, WHOM AND WHEN YOU WILL MARRY (IF EVER); IN FACT, TELLS YOUR FULL LIFE FROM CRADLE TO THE GRAVE.

"TRUTHFUL IN HIS PREDICTIONS;
RELIABLE IN HIS ADVICE."

No matter what troubles you may have with yourself or others, come and he will guide you. He advises you with a certainty higher than human power.

PROF. MARTIN IS RECOGNIZED BY THE PRESS,

Medical fraternity and scientists generally as the foremost medium in the country, and should not be classed with card readers, fortune tellers, astrologers and similar humbugs.

Prof. Martin, the brilliant star of his profession, acknowledged by the press and public of two continents as the most remarkable medium and clairvoyant, is permanently located in St. Louis, and may be consulted daily and Sunday. Prof. Martin's past record and strictly honorable dealings are sufficient guarantee for his future work, and have won him the good will of the press and people.

HONEST, FEARLESS AND CAPABLE.

He is the foremost medium of the day. He fully understands the responsible position he is placed in by the remarkable gift he is endowed with, and he will try his best to help those who need help and advise those who need advice, and do all in his power to show all his honest callers plainly and in forcible language how to gain happiness and prosperity.

HIS REVELATIONS ARE MOST WONDERFUL and acknowledged to be of the highest order, not made to satisfy idle curiosity only, but intended to give those who seek the truth a permanent benefit. He does not cater to the superstitious or the ignorant, credulous people. If you are in doubt that he can and will perform all he claims, feel you're invited to call, and he will give you a more substantial proof of his marvelous power than you have ever before received from mortal.

YOUR WISH AND OBJECT IN LIFE CAN BE ATTAINED.
A SECRET YOU SHOULD KNOW.
THE POWER TO CONTROL.

If marriage, sickness, deaths, changes, travels, divorces, separations, lawsuits, business transactions, wills, deeds, mortgages, lost or absent friends interest you; if you desire to be more successful; if you desire to have your domestic troubles removed, your lost love returned, your bitterest enemies converted into stanch friends—in a word, whatever may be your troubles, suspicions or desires.

CALL ON THIS GIFTED MAN

And he will send you away happier, wiser and bolder than before.

Prof. Martin desires that it shall be distinctly understood that these testimonials have been given without solicitation and with the request that they be published or not, at his discretion:

CHICAGO, Ill., June 21, 1904.
Prof. W. J. Martin, 2620 Washington av., St. Louis, Mo.

My Dear Professor: Do you remember the man who called upon you Jan. 10, this year?

I am the man, who, when you told me of my past and present, and when you started in to read the future to me and told me at that moment my mind was made up to attempt suicide by jumping off the Eads Bridge, I was certainly astounded by your wonderful powers.

By bad speculations I had become a pauper, was estranged from my wife, my family was scattered. I was driven to drink heavily and feeling there was nothing to live for was about to attempt suicide.

I picked up the Sunday Post-Dispatch and seeing your advertisement I thought over and over again: Maybe this man can tell me if there is any future in store for me. And, believe me, I always considered such things a humbug and a fraud.

I now believe there is a guardian angel that watches over all human beings, as there seems now that I think it over, some supernatural power that led me to you.

And when you pointed out the proper course for me to pursue, I had no faith and little hope.

But many is the time in the last three months I have thanked God I followed your advice.

Just think, only six short months ago I was a ruined man, poverty and disgrace stared me in the face. Today I am in comfortable circumstances and every indication of greater success in the future.

Again, thanking you for your kindness to me I beg to remain, your obedient servant.

ROBERT F. BRODGIN,
148 Loomis street.

Dear Sir—After witnessing your wonderful feats I cannot help but express my astonishment at your marvelous reading of the uncertain future. Heretofore I was prejudiced against anybody having anything to do with the occult, but through the influence of a friend I decided to consult you for curiosity's sake, but to say that I was mystified and pleased expresses it but mildly, and as your most important prediction has already been realized with wonderful accuracy I assure you that I am ready to speak a good word in your behalf to all. I am satisfied you are without a peer in your profession, and cheerfully bear this testimony to your wonderful ability to read a human being, and wish you the success you so justly deserve. Yours truly,

GEO. M. HAMILTON,
July 7, 1899. 271 Michigan av.

One of the greatest wonders in this city is Prof. Martin, the clairvoyant. To read his advertisements one would think he professed to do the impossible, but he claims nothing he is not able to fully demonstrate and prove to the perfect satisfaction of all who call on him. The power he possesses is remarkable. You can call it what you please, attribute it to what you please, or denounce it as much as you please, the fact still remains that he is possessed with a remarkable gift and does these wonderful things.—Indianapolis Union, June 19, 1897.

Prof. Martin, the much-talked-of clairvoyant, now in this city, is undoubtedly the leader of his profession. His success has certainly never before been equaled in Cleveland by any one in his peculiar line of work, and his honorable methods in dealing with all have made him many warm friends, both among the believers and unbelievers of the higher forces.—Cleveland Plain Dealer, Jan. 27, 1898.

I have much pleasure in testifying to the wonderful powers of Prof. Martin. I have on previous occasions interviewed persons bordering on the supernatural, but have never witnessed anything to equal the work done by Prof. Martin. It is beyond description and its genuineness is not doubted. Most truly yours,

DR. C. H. PFUNTNER.

Prof. Martin—Dear Sir: Since the complete realization of your marvelous predictions in my behalf I deem it nothing but proper to add my testimonial to your mysterious power of forecasting future events. When I first met you I had some doubts as to your predictions, but now I am happy to acknowledge that in every particular they were true. Your advice has saved me much time and money and I think will be of continuous benefit to me. My sincere wishes for your future success and high appreciation of the science you possess are with you. Sincerely yours,

LILLIAN RUSSELL.
Milwaukee, June 1, 1892.

Prof. Martin—Dear Sir: I cannot say what others think of the spiritual or prophetic powers possessed by you, but it is with pleasure, I assure you, that I verify the truthfulness of the predictions even in the smallest details, that you made for me two weeks ago. They were of such a nature that at the time I did not think they could possibly come true, but every event predicted for me was positively accurate, and I will cheerfully bear this testimony to your marvelous ability to forecast future events. Sincerely yours,

MORRIS WINKLER.
July 1, 1899. 2501 Cottage Grove av.

Hours: Prof. Martin can be seen only during his office hours, and at no other time: 10 a. m. to 5 p. m., and 6 to 7 p. m. daily. Sunday, 10 a. m. to 5 p. m.

No letters answered. Prof. Martin's time is fully taken up by personal callers.

N. B.—Satisfaction guaranteed or no pay.
All business sacred and confidential.
Parlors so arranged that you meet no strangers.
Maid in attendance.

THE PROFESSOR'S FEES ARE WITHIN THE REACH OF ALL AND IT COSTS NO MORE TO CONSULT HIM THAN IT DOES SOME OF THOSE WHOSE COMPETENCY IS QUESTIONED.

PROF. MARTIN,
2620 WASHINGTON AVENUE.

PROF. MARTIN is the only medium in this city who has appeared before the London Psychic Research Society, as well as Boston and Detroit.

YOUR FUTURE FORETOLD.

BY AMERICA'S GREATEST CLAIRVOYANT

=KHIRON= THE GREAT

3522 OLIVE STREET

I Do Hereby Solemnly Agree and Guarantee

to make you no charge if I fail to CALL YOU BY NAME in full, name of your friends, enemies or rivals. I promise to tell you whether your husband, wife or sweetheart is true or false, tell you HOW TO GAIN THE LOVE of the one you most desire, even though miles away, how to succeed in business, speculation, lawsuits; how to marry the one of your choice, how to REGAIN YOUTH, HEALTH and VITALITY. Removes evil influence, cures drink habit; locates treasures, cures all nervous diseases.

KHIRON HAS BROUGHT ABOUT MORE MARRIAGES, REUNITED MORE SEPARATED THAN ANY MEDIUM IN AMERICA.

DURING THE YEAR MY RECORD FOR SUCCESSFUL WORK IS AS FOLLOWS:

Reunited 198 couples.
Brought around 287 marriages.
Gained the loves of certain ones, 375.
Located 5 buried treasures.
Located 40 absent persons.
Overcome 846 rivals.

And hundreds of other cases, such as business speculations, lawsuits and transactions of all kinds.
Cured 14 cases of drunkenness and bad habits and nervous diseases.
Cured 20 cases of nervous prostration.
Developed 5 mediums who are before the public today.
I teach Clairvoyance, Hypnotism and Personal Magnetism and Develop Mediums. Call and learn what gifts you possess. Consultation free.

ESTABLISHED IN ST. LOUIS FOURTEEN YEARS.

LOW FEE ONE DOLLAR — BRING THIS ADVERTISEMENT. **3522 OLIVE ST.** — LOW FEE ONE DOLLAR

BESOLA, trance, business test, clairvoyant and medium; if you have been humbugged by false mediums, before you condemn all, make one visit to me and I will convince you of my natural power; your name comes or no reading will be given; no guessing done by me; I know I am the best and also the cheapest; $1; no higher; same by mail, sealed; letters read; do not look for big fakey advertisements; I do as I say; a word to the wise is sufficient; do not class me with people who say they can do much and cannot do anything; palmistry, 25c. 1510 Olive st.

MME. BECKER, trance medium, 1934 Wash st., gives readings daily; reveals matters hidden from ordinary people; call on this gifted woman who claims there is no home so unhappy or heart so sad but what she can change through her spiritual influence.

MME. CROWLEY, 912 N. Broadway, advises in business, lawsuits, speculation; settles love affairs, unites separated; removes evil influences; satisfaction guaranteed; sells lucky charms; ladies, 25c to 50c.

MME. HARTMANN, clairvoyant, tells past, present and future; gives advice in business and lawsuits. 1834 S. 11th st.; price, 25c and 50c.

MME. NEWW, greatest fortune teller in the world, brings separated together; removes evil influences; sells lucky charms. 1336 Franklin. (62)

YOUR fortune told, cradle to grave; what I tell comes true; send 10c and birthdate. Dr. Best, 143, drawer 685, Chicago.

MRS. SCOTT, clairvoyant; past, present and future; satisfaction guaranteed. 2311 Market st., St. Louis, upstairs. (99)

YOUR fortune told in business, love and marriage; send dime and birth date. Prof. Garnot, Dept. 69, box 2179, Boston, Mass.

MME. IDA WOLF, the gifted life reader and fortune teller from the West; removed to 1014 N. 13th st.; readings 25c to 50c.

FREE—Your fortune told; I tell more than all others put together; send 3 2c stamps and birthdate. Prof. True, 155 Washington, Chicago.

AMERICAN blind lady; spiritual readings; separated lovers reunited. 618 Chouteau av.

MME. FINK, the wonderful fortune teller and palmist; one of the seven sisters from New Orleans; brings separated together. 1316 Franklin.

MRS. M. W., clairvoyant and magnetic healer, 1216 Franklin av.; advice in love, marriage, lawsuits, business; answers by mail, $1.

PROF. PEAK, the noted teacher and writer on palmistry and phrenology, will read this week for 25c. 1510 Olive st., 1st floor. (8)

CLAIRVOYANTS.
14 Words, 30c.

Marvelous Gifts!

Mrs. Dr. Lyons

FAMOUS CLAIRVOYANT.

$1.00

3200A OLIVE STREET

This gifted woman, Mrs. Lyons, is acknowledged by the press and public as the greatest clairvoyant in the world; 20 years' practice in St. Louis. She tells names, gives luck, and will cause an immediate marriage with the one you love.

Are you happy? If not, the relief may be in your reach. There may be estranged domestic feelings; husband and wife may be indifferent, neglectful. One who has been a close student of human nature for 25 years is ready to help you.

If your lover, husband, wife or sweetheart has deserted you, she will cause a reunion which will be happy and lasting. Mrs. Lyons is compared to the guardian angel in protecting you from accidents, disease and misfortunes in business relations. She will tell you how to control and win the one you love, and give you a powerful influence over those whom you come in contact with. Locates buried treasures and will give advice that will be worth thousands to you. Visit her and you will never regret it. Satisfaction guaranteed. Hours, 9 to 9 p. m. daily. Sunday 11 a. m. to 5 p. m. No letters answered.

Testimonials, no names ever printed:

"My husband came back through your power. God bless you."—M. J. S.

"I learned to control another person by Mrs. Dr. Lyons."—O. M. T.

"I got married through Mrs. Dr. Lyons, and I am perfectly happy."—N. A.

"I was started in business by Mrs. Dr. Lyons and am doing well."—A. K. V.

"I had an evil power over me; Mrs. Dr. Lyons removed it."—G. W. R.

"My husband was a heavy drinker for many years, and was cured by Mrs. Dr. Lyons."—C. E. P.

"I invested $200 through the advice of Mrs. Dr. Lyons, and it has brought me $8000 in less than one year."—H. W. S.

Bring this advertisement. 3200A Olive st.

BY SPECIAL arrangement PROF. ASTRO, the world's famous astrologer, has decided to give every reader of the St. Louis Post-Dispatch a free horoscope of their lives. Send name, address and date of birth at once and have

YOUR FORTUNE TOLD FREE

by astrology; past, present and future correctly treated and success assured in love and business; all mysteries revealed. My horoscopes are said to be most wonderful diviners. Send birth date and 2c stamp and I will send you, entirely free, a plain typewritten horoscope of your life, with a description of the person you should love. They call me the wonder of the twentieth century because of my true predictions. I believe I can make you successful if you need my advice. Write at once and let the world's greatest astrologer read your life as the stars reveal it. Ad. PROF. A. R. ASTRO, box 3693, Philadelphia, Pa. (99)

MISS SCHROEDER, clairvoyant, readings. 1416 S. 13th st. (39)

PERSONAL.
14 Words, 30c.
Business Announcements, 25c a Line.

PERSONAL—Beatrice: Don't fail to call at the Grand-Leader and get Mme. Eoline Stanley's Niagara Spray Bleach and Skin Food, 50c; all druggists; the only guaranteed, popular price toilet preparation; Bust Food, $1.

PERSONAL—E.: Letter received too late to answer; where can I address letter to you? D.

PERSONAL—Wanted, address of Archibald Alexander and Tobatha Walker; Archibald about 77 years old, Tobatha about 60 years; born and reared in middle Tennessee; went to Michigan about 1869. John Alexander, Yates Center, Kan.

PERSONAL—Ladies, Dr. Strickland's monthly remedy relieves in five hours; safe and sure; box free; send stamp for particulars. Crown Chemical Co., box 93, Milwaukee, Wis.

PERSONAL—Norris: Another ray; other influences at work. Madge.

PERSONAL—Joseph Mathews Weber left St. Paul, Minn., in the year of 1894, with J. R. Hand, to be a jockey; will the above or his friends kindly communicate at once, as it is important with his mother? Mrs. Weber, 120 Concord st., St. Paul, Minn.

PERSONAL—Anyone knowing the address of Charles H. Porter send to J. Elsworth, lockbox 410, Woster, O. He has a large estate left him. (1)

PERSONAL—Friends and relatives wishing to locate Mrs. E. Ferguson, address lock box 730, city. (8)

PERSONAL—Young lady with contralto voice would like to join chorus. Ad. F 111, Post-Dis.

PERSONAL—Arthur Sells: Please call at once, 623 N. 7th st., East St. Louis, Ill.

PERSONAL—Will do as asked; can write 50 pages; important; give name; write. Chauncy W.

PERSONAL—Social club for ladies and gentlemen all over the country; conducted by mail; costs 25c; send addressed envelope. Postoffice Lock Box 478, Chicago, Ill.

PERSONAL—Will Mrs. J. S. Dudley, whose official address in year 1900 was Sheffield av., Chicago, please communicate present address at once to Lexington? Important news. Ad. J 18, P.-D.

PERSONAL—Madge: My plans are promising; if successful—but wait. Norris.

PERSONAL—Wanted, addresses of physicians' widows; money for you; answer immediately. Ad. D 58, Post-Dispatch. (7)

ATTRACTIVE maiden, wealthy, wants, at once, kind husband for companion and relieve her of business worries; no objection to honorable poor man. Ad. Bessey, Ogden av., Robey, Chicago.

DIVORCES quickly secured by reliable attorney; easy terms; confidential. 203 N. 7th st. (5)

DR. VAUCAIRE'S bust developer, in liquid or tablet form, can be had at R. Kring's drug store, 13th and Lynch; price $1, 6 for $5; also Excelsior massage cream; both phones.

FORTUNE or misfortune, which is yours? Send stamp and birthdate for astrological reading. Prof. Lorini Yato, Station V, Brooklyn, N. Y.

HANDSOME widow, worth nearly $40,000, wants to marry good honest man; no agency. Address Mason, Ohio block, Chicago.

HYPNOTISM, the Hindoo jealously guarded secrets at last explained; also all modern methods, including the wonderful instantaneous method; every wish in life gratified; brings success; price only $1 prepaid. Ad. London Pub. Co., box 545, Kansas City, Mo.

LADIES—Fluo Elixir develops breasts 4 inches in two weeks; will convince you by sending week's treatment free. Fluo Chem. Co., 138 Grand av., Milwaukee, Wis. (7)

LADIES—Sample package unfailing regulators free by return mail. Mrs. A. Price Co. (dept. 18), Philadelphia, Pa.

LOVE, secret of making any one adore and love you above all rivals by the quick, sure and harmless method of the tropics; how to win and hold the affections; sent free. Ad. Mexican Co., Dept. A. N., box 85, Los Angeles, Cal. (99)

MIDDLE-AGED physician, immensely wealthy, desires immediately deserving, industrious wife. Address Mr. Brown, 103 Hudson av., Chicago.

ROYALTY paid on song poems and musical compositions; we arrange and popularize; particulars free. Pioneer Pub. Co., 771 Baltimore bldg., Chicago, Ill.

YOUR fortune told; send name and address with 2c stamp and date of birth and I will send a pen picture of your life from the cradle to the grave. Prof. Le Amzi, Dept. 7, Bridgeport, Conn.

YOUR FORTUNE TOLD FREE.
Send stamp and birthdate for correct life reading. Prof. Frederick Brandt, Dept. E, 122 W. 42d st., New York City.

$25 REWARD

For information whereabouts of Frank Viehmann. Left home last May; 16 years old, height 5 ft. 6 in., slender build, auburn hair, brown eyes. Will be thankfully received by parents, Mr. and Mrs. P. W. Viehmann, R. R. No. 2, Clayton Station, Mo., or 2817 Easton av., St. Louis, Mo.

STOVE REPAIRS

FORSHAW

Repairs for "any old" stove.
111 N. 12th St. Kin. C 97. (8)

A. G. BRAUER, STOVE REPAIRS 316 N. 3d St. (8)

DWELLINGS FOR RENT.
14 Words, 20c.

ELEGANT DWELLING

1046 Thornby pl., 10 rooms; bath, steam heat and every modern convenience; first-class location; $83.33.
CORNET & ZEIBIG,
111 N. Seventh st. (8)

OPPOSITE LAFAYETTE PARK

2030 Lafayette av., 2-story stone-front, 9 rooms, hot and cold water, furnace, laundry. Rent $60 per month.
HY. HIEMENZ R. C., 604 Chestnut st.

BRICK COTTAGE FOR RENT

2821 Cottage av., 5 rooms, bath, hot and cold water; open today; rent $22.50.
McMENAMY BROS.,
3541 Easton av.

AGENTS' RENT LISTS. AGENTS' RENT LISTS.

COMMONWEALTH TRUST CO. BROADWAY & OLIVE

PHONES—BELL MAIN 4104; KINLOCH B 2143.

DWELLINGS—UNFURNISHED.
3940 WEST BELLE, 11 rooms; possession Dec. 1 ....
1591 BLACKSTONE AV., 9-room brick; possession Nov. 15 ....$ 40 00

DWELLINGS—FURNISHED.
4946 BERLIN AV., 10 rooms; two baths; possession Dec. 1 ....

SUBURBAN FURNISHED DWELLINGS.
WEBSTER GROVES, 8-room frame house; Gore and Swan avs., 2 blocks to street cars; will lease to April 1, 1905; per month 60 00
KIRKWOOD—Woodbine st., 7 rooms and reception hall; water and light; possession Dec. 1; per month ....
KIRKWOOD—Monroe and Clay avs., 10 rooms and bath; about 5 acres of ground; per month 100 00

ROOMS.
OFFICES and bachelor quarters, s. w. corner Jefferson and Locust ....
FIFTH floor Judge & Dolph bldg., No. 623 Locust, 6000 square feet; per month. 250 00
4231 DELMAR, flat; 5 rooms 30 00
3914 WEST BELLE, house; 10 rooms 60 00
3719 WASHINGTON, house; 18 rooms 175 00

FOR BUSINESS.
1002 N. BROADWAY, storeroom; vacant Nov. 16 ....$ 40 00
S. W. COR. NINETEENTH AND PINE, 6 stores and basement ....
2914 S. BROADWAY, store 20 00
N. E. COR. BROADWAY AND WASH ST. 2d and 3d floors; 8000 sq. ft. ....
COMMONWEALTH TRUST BLDG., offices for rent ....
MECHANICS' NAT. BANK BLDG., n. e. cor. Broadway and Locust; fine offices for rent ....
CARLETON BLDG., n. e. cor. Sixth and Olive; 2 splendid offices ....
STOREROOM in Continental Bank bldg., Fourth and Olive sts. ....
1413 N. BROADWAY, store; per month. 30 00
323 N. JEFFERSON AV., new store; per month 65 00
FOR LEASE—At n. e. cor. Fourth and Locust, 3d and 4th floors, each 75x120; both passenger and freight elevator service; high ceilings; splendidly lighted ....

RENT LIST
Holbrook-Blackwelder Real Estate Trust Company
812 OLIVE STREET.

STORES.
LOCUST ST., 917—23x90; just remodeled; fine store; low rent.
LOCUST ST., 813—Will remodel to suit tenant.
OLIVE ST., 919—Rear room for saloon; next to Century Theater; rent $75.
WASHINGTON AV., 712—Store and basement; fine wholesale or retail location.
WASHINGTON AV., 1214—Large store and workshop in rear; rent $150.00.
FRANKLIN AV., 1530—Large room; very desireable; $66.70.
FRANKLIN AV., 817—Fine, large store; good saloon location.
OLIVE ST., 1117—Will be elegantly remodeled to suit tenant.
LOCUST ST., 914—Two-story building; reasonable rent; fine for restaurant.
LOCUST ST., 918—Second floor; splendid office.

DWELLINGS.
MADISON ST., 1216—Eight rooms $30 00
NORTH ELEVENTH ST., 3716—Six rooms and bath; newly decorated; rent reduced.
NORTH ELEVENTH ST., 3521—Six rooms; bath, etc.; good order; rent reduced.

FLATS.
BARRETT ST., 3517A—Five large rooms, bath, gas fixtures, etc.; open $27 50
BARRETT ST., 3521—Second floor; five rooms; bath, closet and gas fixtures; open 27 50
NORTH GRAND AV., 3902—On 2d floor; 5 rooms; bath, closet and gas fixtures; open 35 00
NORTH GRAND AV., 3906—Four rooms; first floor; bath, closet and gas fixtures 25 00
NORTH GRAND AV., 3906A—Five rooms; second floor; bath, closet and gas fixtures 27 50
SHENANDOAH AV., 3858—Four rooms; modern 25 00

BUILDINGS AND LOFTS.
WASHINGTON AV., 712—Four stories and basement; will remodel to suit tenant. Make offer.
WASHINGTON AV., 608—Third and fourth floors; light and heat and elevators; rent ....$100.00 and $75 00
LOCUST ST., 1023—Second floor; 25x145; steam heat; rent 60 00

WAREHOUSES.
WASHINGTON AV. AND SEVENTEENTH ST.—60,000 feet floor space.
EAST ST. LOUIS—Containing over 125,000 square feet; railroad tracks on three sides.

OFFICES.
BURLINGTON BUILDING, 810 Olive st. ....from $12.50 to $75 00
ORIEL BUILDING, southeast corner Sixth and Locust sts. ....$15.00 to 60 00
GRANITE BUILDING, Fourth and Market sts. ....from $12.50 to 35 00

SPECIAL RENT LIST.
McNAIR, HARRIS & JONES REALTY CO.
EIGHTH AND LOCUST STREETS.

RESIDENCES.
5642 CABANNE AV.—Modern 12 rooms; large yard; will lease furnished or unfurnished.
3727 DELMAR BL.—Modern 10 rooms; furnace, etc.

LOFTS.
306 N. BROADWAY—3d floor; elevator service, etc.
600 S. SEVENTH ST.—Second and third floors.
118 N. THIRD ST.—Fourth and fifth floors; fine light.
803 WASHINGTON AV.—3d floor; heat and elevator service.

BUILDINGS.
PINE ST., BET. 19TH AND 20TH—Six stories and basement; about 85,000 square feet.
FOURTH AND SPRUCE STS., N. W. COR.—Large four-story building.

ROOMS.
120½ N. THIRD ST.—Second floor; one room.
314 N. THIRD ST.—Two large rooms; third floor.
118 N. THIRD ST.—Two rooms, third floor.

OFFICES.
COLUMBIA BUILDING—Fine offices; light, heat and elevator.
409-411 N. THIRD ST.—Large offices; good light; low rent.

FLATS.
2115 TO 2121 OLIVE ST.—Second floor; 16 rooms ....
1125 BROOKLYN ST.—Five rooms, second floor 20 00
1409 N. SARAH ST.—Three rooms, etc.
3833 OLIVE ST.—Five rooms, bath, etc.

RESIDENCES.
4705 PAGE BL.—10 rooms, furnace, fixtures, etc.
4723 PAGE BL.—10 rooms, furnace, fixtures, etc.

STORES.
2115-17 OLIVE ST.—Will rent separately.
909-915 LUCAS AV.—First floor.
116-118 SOUTH MAIN ST.—Three floors, elevator, etc.
814-816-818 ST. CHARLES ST.—14,700 square feet; electric elevator.
801 WASHINGTON AV.—6 stories and basement; elevator and steam heat.
4116 EASTON AV.—Store, with flat above.
2812 CLARK AV.—

CHEAPEST OFFICE ROOMS IN TOWN

IN PANAMA BUILDING, 210 OLIVE ST.

Remodeled, Thoroughly Modern. Prices $8 to $25, Including Light, Steam Heat and Janitor Service.

SIKKING & GRAY COMPANY, - - 208 Olive Street

JOS. P. WHYTE REAL ESTATE CO.
721 CHESTNUT ST.

DWELLINGS.
4109 Finney av., 10 rooms, bath, gas and furnace $50 00
2807½ Sheridan av., 6 rooms 18 00
2200 Bellevue av., 10 rooms, bath and furnace; county water 40 00
2300 Bellevue av., 9 rooms, bath and furnace; county water 40 00

FLATS.
4775A St. Louis av., 6 rooms; bath, gas and furnace 30 00
4777A St. Louis av., 6 rooms; bath, gas and furnace 30 00
5931 Garfield av., 6 rooms; bath, gas and furnace 27 50
1356A Shawmut pl., 5 rooms; bath, gas, and furnace 27 50
1417 Blackstone av., 5 rooms; bath, gas and furnace 25 00
3697F Olive st., 6 rooms; bath, gas and furnace 27 50

STORES.
722 Morgan st., large store 50 00
2143 Clark av., store 15 00
2962 Cass av., store 10 00
2622 Cass av., store 15 00

OFFICES.
509 Olive st., 2 splendid offices, heat, light and elevator 35 00
108½ N. 8th st., 1 room, 3d floor; heat and light 10 00

Greer-Anderson Realty Co.
719 CHESTNUT ST.

DWELLINGS.
1737 Preston pl., 9 rooms and bath $45 00
1912 Wagoner pl., 8 rooms 45 00
4446 Lindell av., 11 rooms 150 00
4648 West Belle pl., 6-room brick, bath .. 30 00
924 N. Theresa, 6 rooms, bath ....

FLATS.
4255 Shenandoah av., 5 rooms, bath 32 50
4255A Shenandoah av., 5 rooms, bath 35 00
5575A Vernon av., 5 rooms, bath 45 00
3738 Garfield, 3 rooms 14 00
3740A Garfield, 4 rooms 16 00

STORES.
Cor. Pendleton and St. Ferdinand 20 00
2320 Chouteau av.; room in rear 18 00

DYAS—M'COLLOM
107 N. NINTH ST.
FOR RENT.

5100 Washington av., 13-room furnished complete $150 00
With fixtures only 125 00
5541 Maple av., 10 rooms, modern 75 00
4466 Page bl., 6 rooms, modern, price at office.

FLATS.
4634A Olive st., 8 rms., steam heat, janitor 75 00
4630A-32A Olive st., 6 rooms, steam heat janitor 50 00
5821-21A Page bl., 5 and 6 rooms, modern, fixtures ....$30 and 32 50
774A Aubert av., 6 rooms fixtures 35 00

STORES.
4628-30-32 Olive st., 22x60, steam heat, Dec. 1, modern ....$50 to 60 00

FOR RENT
Martin S. Brennan R. E. Co.,
906 Chestnut St.

STORES.
N. e. corner 8th and Carr sts. $50 00
1100 N. 8th st. 20 00

DWELLINGS AND FLATS.
4733 Kennerly av., 7 rooms; modern 35 00
3424 Chippewa st., 4 rooms; modern 20 00
2943 Park av., 5 rooms and bath .... [illegible]
1922 Benton st., 3-room cottage 12 00

J. I. EPSTEIN
610 CHESTNUT ST.

DWELLINGS.
5127 McPherson, 10 rooms; vacant Dec. 1 ....$100 00
3960 Lindell bl. ....
3959 Folsom av., 20 rooms 75 00
5223 Delmar, 10 rooms 75 00
4318 N. Broadway, 8 rooms 30 00

STEAM HEATED APARTMENTS.
4319 Lindell, 2d floor, 8 rooms; vacant Dec. 8 .... 85 00
4155 Lindell, 8 rooms and reception hall—Third floor 90 00
Second floor 110 00

FLATS.
5049A Delmar, 6 rooms 37 50
4149A Maryland, 6 rooms; vacant Dec. 19 or before 42 50
3012A Tower Grove, 5 rooms; vacant Dec. 1 or before 25 00
4922-30-34-40 McPherson, six and seven rooms ....$55 and 60 00
5040-60 Delmar, 6 and 7 rooms ....$45 and 50 00
606-10 S. King's highway, 6 and 7 rooms, Dec. 1 ....$40 and 42 50
707 S. 17th st., 2 rooms 9 00
2214½ Olive, 7 rooms, 3d floor; vacant Dec. 5 ....

STORES.
5530 Easton 25 00
N. w. cor. Olive and Taylor, corner store .. 100 00
Inside stores 50 00
3221 Cass av 20 00
3957 Easton 25 00
106 S. Leffingwell 16 00

DOCTORS' OFFICES.
N. w. cor. Olive and Taylor; fireproof building ....25 and 35 00

STABLES.
5120 Fairmount 10 00
1318 N. King's highway, 20 stalls 75 00

MISSISSIPPI VALLEY TRUST CO.
Fourth and Pine Sts.

DWELLINGS.
3500 Lawton, 9 rooms ....$....
4285 Olive st. 55 00
4309 Lindell, 13 rooms 100 00
4004 Lindell Bl. 75 00
5326 Vernon, 10 rooms, modern in every respect; lease if desired 85 00
4200 Page av. 85 00
520 Garrison av., 4 rooms, steam heat, janitor service included; suitable for doctor's office 45 00

FLATS.
4244 St. Louis; ready Nov. 20 .... 32 50
1087 Delmar, ready Dec. 1 .... 35 00
3021 Vine Grove av., 4 rooms and bath 17 00

STORES.
2323 Franklin, rear, stable for 8 horses 6 00
337 S. Jefferson (corner) 22 00
208 N. Second, 3 floors and basement 100 00
304 N. Main, 5-story bldg. 100 00
512 N. Main, 5-story bldg. 83 33
411 Morgan st. 75 00
318 N. Main, 5-story bldg. .... [illegible]
522 N. Main, 5-story bldg. .... [illegible]
20-22 S. Seventh, 4-story bldg. .... [illegible]
6 N. Commercial, 5-story bldg. .... [illegible]
8-10 N. [illegible] 3-story bldg. .... [illegible]
N. e. cor. [illegible] elegant location for [illegible] 30 00
5 N. Levee and 25 feet; [illegible] 23 00

AGENTS' RENT LIST.

MERCANTILE TRUST CO.
N. E. Corner Eighth and Locust Streets.

RENT LIST.

HOUSES.
4241 Westminster place, 14 rooms, handsomely furnished $300 00
5545 Cabanne av., 12 rooms, suitable for hotel; possession Dec. 1 .... 200 00
5146 Cabanne av., 11 rooms, neatly furnished 150 00
4232 Maryland av., 12 rooms, furnace, etc.; will lease for three or five years; first year 125 00
2130 Olive st., 10 rooms, bath and furnace; possession Dec. 6 .... 75 00
4128 West Pine, 9 rooms, bath and furnace 95 00
3941 West Belle, 9 rooms, bath and furnace; furnished 85 00
4130 Maryland av., 10 rooms, bath and furnace 75 00
3623 Laclede, 11 rooms, bath and furnace and brick stable 75 00
4122 Maryland av., 10 rooms, bath and furnace 75 00
3940 Lindell bl., 10 rooms, bath and furnace 75 00
4316 Cook av., 8 rooms, bath and furnace 60 00
5718 Vernon av., 10 rooms, bath and furnace; possession Dec. 1 .... 50 00
4156 Cleveland av., 8 rooms, bath and furnace; possession Dec. 1 .... 40 00
4068 Cook av., 7 rooms, bath and furnace; possession Nov. 20 .... 40 00
5323 Devonshire av., 6 rooms, bath, furnace, etc. 40 00
1119 Delaware av., 6 rooms, bath and furnace; possession Dec. 8 .... 40 00
4700 Cottage av., 7 rooms; possession Dec. 5 .... 35 00
2711 Dalton av., 6 rooms and furnace 27 50
1435 Wright st., 6 rooms, bath and furnace 25 00
6338 Etzel av., 6 rooms; keys at 6346. 25 00

FLATS AND ROOMS.
4267 Delmar bl., 8 rooms and bath ...$70 00
5250A Delmar bl., 7 rooms, bath; possession Nov. 21 .... 50 00
5007A Vernon av., 7 rooms and bath; possession Dec. 1 .... 40 00
5923 Theodosia av., 7 rooms, bath and furnace; possession Nov. 15 .... 35 00
2132 Adams st., 3 rooms 14 00
6346 Suburban av., 3 rooms and bath .. 15 00
6342 Suburban av., 3 rooms and bath .. 14 00
4239A Page bl., 5 rooms, bath and furnace; possession Dec. 1 .... 37 50
5203A Page bl., 5 rooms, bath and furnace; possession Dec. 1 .... 35 00
2858 Eads av., 5 rooms and bath 28 00
1418A Stewart place, 5 rooms and bath 25 00
2704A Locust st., 6 rooms; possession Dec. 1 .... 26 00
3834A Olive st., 5 rooms and bath; possession Dec. 5 .... 35 00

BUILDINGS AND STORES.
1506 Pine st., 5 stories, basement 30x109; without sprinkler 3,600 00
N. e. cor. 7th and Locust sts., fifth floor 3,000 00
720 Franklin av., building, 3 stories and basement; possession Dec. 1 .... 2,000 00
1024 S. 4th st., 2-story warehouse; 30x143 .... 1,000 00
Building Twenty-first and Wash sts.; 28,000 square feet 350 00
Eighteenth and Locust, 20-room house; no hotel or rooming-house 250 00
706 N. Broadway, 3-story building 200 00
2137 Franklin av., store and 10 rooms; stable in rear 200 00
1439-41 Sarsfield pl., 4-story building, 50x97 .... 150 00
N. e. cor. Twelfth and Pine; fine corner store; will lease 150 00
S. w. cor. Second and Walnut 4 stories and basement; 19x68 .. 125 00
1434-36 N. Broadway, 3-story buildings 100 00
608 Washington av., 3d floor 90 00
703 Lucas av., 5th floor; 4000 square feet 88 33
808-10 St. Charles st., 31x28 and 31x14 .... 83 33
25 S. Main st., 3 stories and basement; 19x128 .... 75 00
812 St. Charles st., store 60 00
514 Washington av., 2d fl.; 25x30 50 00
1500 N. Broadway, store & 4 rooms 50 00
515 N. Levee, building 50 00
703 Lucas av., rear half 2d floor; heat, elevator 50 00
1117 N. Sarah st., stores; suitable for bakery; ovens and fixtures 40 00
918-24 N. Twenty-third st., large shop and yard; forges; suitable for blacksmith; 25x175 .... 37 50
3017 Park av., large stable and yard 30 00
4213 Hunt av., store 25 00
1109 Clark av., 2 rooms, 2d floor 20 00
413 N. Nineteenth st., store 20 00
818 Mound st., store and 2 rooms .. 15 00
4963 Suburban rd., storeroom 15 00
N. e. cor. Broadway and Washington av., 5-story building and basement; 67x129—5183 square feet ....
N. e. cor. Broadway and Pine st., 1st and 2d floors and basement ....
411-13 Washington av., through to Lucas av., 5-story building ....
705-07 Lucas av., 7 floors and basement, 30x105 ....
901-03-05 Washington av., 7-story building, 60x150; 72,000 square feet. Office for particulars ....
1125-27 Pine st., modern, fireproof office building. Call at office for particulars ....

OFFICES.
Allen building, Broadway and Market st. ....
Rialto building, Fourth and Olive. ....

STABLE.
2203-05-07 Madison st., large stable, with 35-foot yard. Office for particulars 100 00

Rutledge & Kilpatrick Realty Co.
717 Chestnut St.

FOR RENT.
DWELLINGS.
5546 Vernon av., 7 rooms, bath and furnace $42 50
2711 Dayton st., 8 rooms 45 00
4633 S. Grand av., 10 rooms; steam heat; 14 acres of ground 50 00
5529 Vernon av., 7 rooms; furnace 40 00

FLATS.
5252 Page, 6 rooms, bath and furnace; new 45 00
5252A Page, 7 rooms; bath and furnace; new 47 50
2838A Accomac st., 6 rooms, bath and furnace 40.00
3949A Shenandoah av., 5 rooms 27 50
3944A Olive st., 7 rooms 30 00
4816 Labadie av., 4 rooms, bath and furnace 25.00
4714 Cook av., 5 rooms and bath; furnace .. 37 50
4151A-53A Russell av., 8 rooms; hot water heat 40 00
2621A Glasgow av., 3 rooms 12 00
2726A Armand st., 5 rooms; bath; gas fixtures 32 50
4722 Cook av., 5 rooms; bath, furnace 37 50 (7)

Anderson-Stocke,
811 CHESTNUT ST.

DWELLINGS.
3949 Washington, 9 rooms, bath and furnace.$75 00
1605 Arlington, 7 rooms, bath and furnace.. 50 00
4815 Cottage, 7 rooms, bath and furnace.... 35 00

FLATS.
4732A Cook, 6 rooms, bath and furnace....$40 00
4712A McMillan, 6 rms., bath and furnace.... 37 50
4722 McMillan 5 rms., bath and furnace.... 35 00
3732 Olive, 5 rooms, bath and furnace.... 30 00
2314 Park, 4 rooms and bath 25 00
4121 Chouteau, 3 rooms 17 50
4260A Castleman, 5 r., b. and f. (Dec. 1.).. 24 00

STORES.
3874 Easton $30 00
1039 Whittier (possession Dec. 1) 17 00
4255 Fairfax 15 00

DWELLINGS.
4615 Maryland av., 12 rooms, modern, stable; vacant Nov. 20 ....$100 00
3512 Olive st., 12 rooms, conveniences, furnace; good cellar; possession Dec. 1 or sooner 100 00
1401 Missouri av., 10 rooms, stable, corner 75 00
2668 Lafayette av., 10 rooms, detached, furnace 40 00
3966 Forest Park bl., 8 rooms, reception hall, furnace 37 50

John Maguire Real Estate Co.,
107 N. Eighth st.

FOR LEASE.
14 Words, 20c.

FOR LEASE

N. e. cor. Sixteenth and Market; within two blocks of Union Station; 3-story hotel and store building, consisting of 30 rooms on upper floors and 4 stores first floor. For further particulars see, or inquire

Cornet & Zeibig, 111 N. 7th St.

FLATS FOR RENT.
14 Words, 20c.

M. B. O'REILLY R. AND I. CO.,
723 CHESTNUT ST.
FLATS.
1116-18 N. King's highway, 5 rooms and bath each; new flats.
4717 Cook av., 5 rooms and bath, furnace; first-class condition.
4971 to 79 Fountain av., 5 and 6 each; being built.
4719A Vernon av., 6 rooms and bath.
1427 Blackstone av., 5 rooms and bath.
3619 Easton av., 3 rooms and bath.

FOR RENT, 3506 NEBRASKA AV.

A new 4 and 5 room flat, with bath, closets and hot and cold water. NOHL & NOHL.

ALEXANDRIA APARTMENTS

Northwest corner Newstead and Olive; elegant in all their appointments; 4 rooms each, steam heat, hot and filtered water, hardwood finish throughout; Bell telephone in each apartment; janitor service and elegant safe attached; best of service at moderate prices; will be decorated to suit; have to be seen to be appreciated; for particulars address H. A. VROOMAN, 822 Chestnut st.

TO RENT

5236A Morgan st., the finest 6-room apartment in the city; shades, fixtures, gas range, hot-water heater, janitor; references required.
ROYAL INVESTMENT CO., 107 N. 7th st.

3416A LOUISIANA, 3 rooms $15 00
3815 Folsom, first floor; 3 rooms, bath ....
4552A Papin st., second floor, 6 rooms, fixtures, bath, furnace, laundry, etc. 30 00
3628A Shaw, second floor, 6 rooms, bath, furnace, fixtures, etc.; possession Dec. 1 42 50
5248 Kensington, first floor, 5 rooms, bath, furnace, laundry, etc.; possession Nov. 20 .... 37 50
ALBERT G. BLANKE, 124 N. 7th st.

TO BRIDAL COUPLES!

4376 Forest Park bl., first floor, 6 rooms and large reception hall; hardwood floors; gas range and fixtures; shades, screens; paneled dining room; decorated to suit; must be seen to be appreciated; open; rent $35.
JOHN S. BLAKE & BRO., 17 N. 7th st.

NEW WEST END FLATS

938 and 938A N. King's highway; 5 and 6 rooms, with bath and furnace, gas and electric light fixtures; modern; decorated to suit; rent $37.50 and $40.
GEO. F. BERGFELD REALTY CO., 820 Chestnut.

TO LET FOR BUSINESS PURPOSES.
14 Words, 20c.

HAVE A LOOK, DRUGGISTS

Southeast corner Bartmer and Hodiamont avs., new store, 26x60 and flat above; steam heat furnished; without a doubt one of the best locations in the city for a drug store; no competition and plenty of trade to draw from; 68 new flats just completed and occupied on Bartmer av., east of the store. Apply to
M. P. HYNSON, 929 Chestnut st. (8)

Have a Look, Butchers and Grocers

New stores with flats above, on the east side of Hodiamont, just south of Bartmer av.; steam heat furnished; one of the best locations in the city for a butcher and grocery store; plenty of trade to draw from; 68 new flats just completed and occupied on Bartmer av., east of the stores; reasonable rent. Apply to
M. P. HYNSON, 929 Chestnut st. (8)

5247 DELMAR BL.
Large New Store and 12 Rooms

Steam-heating plant; 2 fine bathrooms; fine location for any business; reasonable rent.
GRIFFIN REAL ESTATE CO., 1111 Chestnut.

HAVE A LOOK, BREWERS

And saloon keepers; 1062 Hodiamont av.; new row stores and flats above; steam heat furnished; one of the best locations in the city for a saloon; just across the street from the Suburban car sheds and in a business neighborhood; go out and inspect same and for terms see
M. P. HYNSON, 929 Chestnut st. (8)

MONEY WANTED.
14 Words, 20c.

JOIN NEW SERIES

We are issuing new series; join now; depositors make 5 per cent on their deposits.
CITIZENS' BLDG. AND LOAN ASS'N,
1130 Pine st. (62)

MONEY WANTED—A silent partner with ample capital in an established and profitable financial business. Will stand strict investigation. Ad. A 148, Post-Dispatch. (82)

MONEY WANTED—$200 from private party; 8 per cent interest; immediately; good security. Ad. 4066 Finney av.

MONEY WANTED—$300 for one year, from private party; good security. Ad. F 62, Post-Dis.

MONEY WANTED—$15,500, 3 years, 5 per cent; real estate; rents for $2582; will pay commission. Ad. F 7, Post-Dispatch.

REAL ESTATE WANTED.
14 Words, 20c.

Wanted to Rent or Buy Cottage,

4 or 5 rooms; large yard; 5c fare. Ad. E 53, Post-Dispatch.

LANDS WANTED—Parties owning or controlling land in Texas, Indian Territory, Missouri or Arkansas, if they wish to sell at a bargain, write, giving description, price and terms. Henry O. Smith, Fall City, Neb.

TRANSFORM your vacant to income property with World's Fair building material; cheap; join me; no cash needed. Ad. F 35, Post-Dispatch.

HOUSE WANTED—For cash, 5-room modern house, good condition; in answering give full particulars as to location, etc. Ad. G 179, P.-D.

IF you have improved city real estate which you wish to dispose of quickly communicate with E 191, Post-Dispatch.

FLAT WANTED—Single flat in South End, with or without bath; must be in clean location; pay cash. Ad. A 135, Post-Dispatch.

FLAT, ETC., WANTED—Flat or good tenement property, bringing in good rental; must be cheap for cash. Ad. A 136, Post-Dispatch.

HOUSE WANTED—With flats, for investment; must be bargain. Ad. G 193, Post-Dispatch.

FLAT WANTED—To buy, a nice 5 or 6 room flat; will pay cash; state price. Ad. D 166, P.-D.

LOANS ON REAL ESTATE.
14 Words, 20c.

5 PER CENT MONEY

$500, $750, $1000, $1300, $2000, $2200, $2500, $2500, $4500, $6000; quick inspection, liberal terms. DYAS-McCOLLOM, 107 N. 9th st.

5 PER CENT MONEY

To loan. We have $1000, $2000, $3000, $4800, $5000, $6000, $7000, $8000, $9000, $10,000, $15,000, $20,000, $25,0000 and $50,000 to loan at 5 per cent interest on extra good security; St. Louis city improved real estate only.
KEELEY R. E. CO., 1113 Chestnut st. (1)

MONEY TO LOAN—On real estate at reasonable rates; inducements on large amounts; also building loans; monthly payments; $200 and upward.
John Maguire Real Estate Co.,
107 N. 8th st.

MONEY TO LOAN

Any amount at lowest rates; no delays.
HOLBROOK-BLACKWELDER REAL ESTATE TRUST CO., 812 Olive st. (2)

MONEY TO LOAN—On city and county real estate, any amount; low rate of interest; call and see us before making a loan.
BAUMUELLER-DALTON R. E. CO.,
2415 N. Broadway.

4 and 5 Per Cent Building Loans

F. E. NIESEN, Tenth and Chestnut sts. (8)

MONEY TO LOAN—Will loan $600 on first deed of trust, improved property; 6 per cent interest; no commission. Ad. E 145, Post-Dispatch.

MONEY TO LOAN—If you want money to buy or build a home at 5 per cent without commission, state amount wanted, how much you can pay down and how much monthly. Ad. D 181, P.-D.

WHY pay rent? We will build or buy you a home you can pay for it in small weekly or monthly payments; write for plans; agents wanted. Illinois Realty Co., East St. Louis, Ill.

LOANS on North St. Louis real estate a specialty at lowest rates, in sums to suit.
J. H. GUNDLACH & CO., 2615 N. Broadway. (99)

MONEY TO LOAN—On city and St. Louis County real estate in sums to suit at lowest rates.
STRODTMAN & STRODTMAN,
2807 N. Broadway. (99)

MONEY TO LOAN—In sums to suit on real estate. J. F. Brady, 1120 Pine st.

M. B. O'REILLY R. & F. CO., 723 Chestnut st., makes loans on city realty, any amount; lowest rates and no delay. Building loans made. (99)

MONEY to loan, any amount, home or furniture; lowest rates. Love & Sons, 906 Chestnut. (99)

Overflow Wants on Page 9, Part 2

FARMS FOR SALE.
14 Words, 20c.

POULTRY FARM
Of 40 acres, good land, house, barn, fruit; near good town, church, school; price $1000; terms $300 to $500 cash, balance easy payments. S. H. MORTON, 300 Lincoln Trust Bldg.

EASY TERMS.
$300 to $500 cash, balance 10 years' time, will buy a good 80-acre farm, good rich land, near school, church and good town. This is a bargain for someone. S. H. MORTON, 300 Lincoln Trust Building.

OWNER VERY OLD.
Has a good 120-acre farm within 50 miles of St. Louis; good house, barn, fruit; price $2500; terms one-half cash, balance long time. S. H. MORTON, 300 Lincoln Trust Bldg.

ILLINOIS FARM 100 ACRES.
80 in cultivation, 20 timber; good house, barn, fruit; level land; 45 miles from St. Louis; terms $1000 cash, balance long time. Price $3500. You will be pleased with it. S. H. MORTON, 300 Lincoln Trust Bldg.

FREE TRANSPORTATION.
For sale, a good Illinois farm of 130 acres, 100 in cultivation, 30 acres timber, 30 acres rich bottom land for corn, 20 acres timothy; good house, barn, good well; 3 miles from Coulterville, 46 miles from St. Louis; will furnish railroad fare to purchaser. See S. H. MORTON, 300 Lincoln Trust bldg.

MODEL ORCHARD FARM
One-half mile from Frisco R. R. station, St. James, Mo., first division; containing 50-acre orchard of 2500 apple trees and 500 trees of every kind of native fruits; all bearing, vigorous, highly-cultivated stock; adjoining splendid meadow and garden tract; good 9-room residence and large barn for 60 head; 2 cisterns and fine well; poultry houses and bee garden; a beautiful home, with large income; delightfully situated. For price and full particulars see HENRY HIEMENZ R. CO., Agt., 614 Chestnut.

A BEAUTIFUL FARM.
240 acres, all nice, level land, good rich soil, beautiful 8-room house, large barns, 1000 Ben Davis apple trees, 9 years old; two miles from depot, 43 miles out; if interested, get full description.
S. H. MORTON, 300 Lincoln Trust bldg.

OSAGE VALLEY FARM
A large 1900-acre stock and grain farm, on Osage river, in Cole County, Mo., well worth $40 per acre, is now offered for sale at $25 per acre. Will divide. A great bargain. Send for full description.
A. S. LOOMIS, 110 N. 9th st., St. Louis, Mo. (5)

FARMS—For sale, choice improved farms, Jefferson County, Ill.; list free. A. E. Miller, box 61, Mt. Vernon, Ill.

POULTRY FARM
Of 20 acres, good rich land; house, barn, fruit; near good town, school, church, etc.; price $550; terms $125 to $200 cash, balance long time; a chance for some one.
S. H. MORTON, 300 Lincoln Trust bldg.

NEAR COULTERVILLE, ILL.
65-acre farm, all nice, level land, rich soil, ¼ mile from depot; house, fruit, etc.; fine for poultry, fruit, dairy, grain, etc.; price $2000; terms to suit; see it.
S. H. MORTON, 300 Lincoln Trust bldg.

"CHEAPEST FARM IN MISSOURI."
60 acres; 2 miles from Silex, Mo.; all in cultivation; fenced and buildings; worth $45; will sell for $25 per acre; easy terms. Owner, 9 S. Broadway, St. Louis, Mo.

FARM—For sale; 100 acres; about 75 in cultivation, balance virgin timber; 5-room house, granary, 2 large henhouses; fine bearing orchard; spring, well on the farm; close to school; lovely location; nice neighborhood; about 4 miles from town; bargain; $2300.
40 acres, about 10 in bearing orchard; level, rich land; nice location; good log house and barn; 8 miles from town, nice neighborhood; fine fruit and poultry farm; bargain; $1200; inclose stamps for circular.
80 acres; fine poultry farm; nice house and good barn; family orchard; 1 mile from town; lovely location; $1500.
[illegible] acres; principally prairie land; some fine timber; joins the Frisco R. R.; about 3 miles from town; fronting two roads; good family orchard; good house, barn; all fine, level, rich land; fine crops on same this year; price $25 per acre.
Inclose stamps for circular.
VICTOR WM. REITZ REALTY CO., St. James, Mo.

FARM—For sale, stock farm of 800 acres, well watered; railroad station and boat landing adjoining. For particulars call at 2727 Washington av.

FARM—45 acres good Illinois land, all in cultivation; half mile from town, church and school; price $1000; terms, $500 cash, balance time; nice for poultry and country home.
S. H. MORTON, 300 Lincoln Trust bldg.

FARM—For sale, fine Illinois farm of 160 acres; few acres timber; good 8-room house, barn, fruit, on mail route, near school and church and good towns; price $5000; terms $2500 cash, balance time; owner too old to farm.
S. H. MORTON, 300 Lincoln Trust bldg.

VIRGINIA FARMS.
$3 and up per acre with improvements; close to large eastern markets; best church, school and social advantages, productive and wonderful climate; cheap excursion Nov. 15. For pamphlets, rates, etc., ad. F. H. La Baume, A. & L. Agent, Dept. E, N. & W. Ry., Roanoke, Va. (37)

FARM—For sale, 94 acres; 60 of which in cultivation; new 3-room house; barn, henhouse, etc.; well, cistern at door; 1½ miles from store, postoffice, school and church; 50 young peach trees, 100 old bearing apples, peaches, pears, plums, etc.; about 25 pecan trees; two good brood mares, one colt, one farm wagon, one buggy, one milk cow, two 2-year-old heifers, 12 head Berkshire hogs, a lot of hay, about 200 bu. corn in crib, some farming implements; 4 miles from railroad station; possession immediately; ill-health; if sold immediately, price $1500. Mrs. C. H., Sharps P. O., Ark.

FARM—For sale, 120 acres in Vernon County, 6 miles northwest of Nevada; black loam; also 40 acres detached timber land, 1½ miles away; good 2-story residence and outbuildings; never-failing well; $6000 buys all, or will trade for St. Louis property. BUYERS AND SELLERS CO., 56 De Menil bldg.

FARM—For sale, 21 acres, good 4-room frame house, cistern, barn and outbuildings; good young orchard; for any information address J. L. Goodman, Silica, Jefferson Co., Mo.; price $1250.

LAND—For sale, timber tracts, cut-over lands and improved farms in the rich St. Francis basin.
R. F. CHEW, 305 Frisco bldg.

FOR SALE, HOWELL CO., MO., BARGAINS.
600 acres, first-class land, good improvements; $20 per acre.
1120 acres, fine stock proposition; $6000.
220 acres, two sets of improvements, $1050.
Unimproved land, $2.50 per acre up.
Write for our booklet, land list and Missouri map. E. C. Markham, Dept. G., West Plains, Mo.

FARM—For sale, farm of 40 acres, good locality; mostly bottom land; best water in community; house and barn; three-fourths of a mile from village; good fencing around farm; price $1100, $800 cash, balance on good terms. Ad. Martin Higgins, Boyd, Ill.

FARM—For sale, nice small Missouri farm, 18 acres, near St. Charles, Mo.; price low. McNAIR, HARRIS & JONES REALTY CO., 8th and Locust sts.

FARM—For sale, farm of 120 acres; 80 acres in cultivation; 4000 fruit trees bearing; 34 miles west; cheap; competent. 4421 Lucky st.

FARM—For sale, cheap, or exchange for city property, 160-acre farm, one-quarter mile from town and railroad; new house; also stock and implements. 328 Montrose av.

FREE HOMESTEADS—Two hundred million acres in Mo., Okla., 20 other states; complete list, 10c. W. W. Colonization Co., Kansas City, Mo.

FARMS—For sale, good Missouri farms, close to railroads; prices $5 to $11 per acre; improvements. Immigration agent, 4257 Evans.

FARM—For sale or trade, farm, 40 acres; 3 miles from city limits; near Suburban R. R. Ad. B 106, Post-Dispatch.

LAND—For Texas lands, farm, ranch, write S. W. Bogy, Corsicana, Tex. Watch for his advertisements in this paper.

FARMS—For sale, by owner, improved farms; $5 to $10 per acre; easy terms; write, 2602A Dickson st.

FARM—For sale, 10-acre fruit farm; edge of Hillsboro, Ill.; price $3000; two houses on farm; all conveniences. Write Fredericka Young, Hillsboro, Ill.

FARM—For sale, good farm, 30 acres, 8 miles south city, on rock road, near Meramec river; 10-room house. Ad. T 184, Post-Dispatch.

FARM—For sale, 220 acres, part in cultivation; balance in timber; will sell all or part; 4 miles west of Pevely, Mo.; must sell; for particulars address Ed Heid, Pevely, Mo.

REAL ESTATE CARDS.
14 Words, 20c.

FOR QUICK ACTION
On anything pertaining to real estate see
ROBERT M. NOONAN, 704 Chestnut.

GUARD AGAINST VACANCIES
[illegible] secure good tenants and keep your houses [illegible] best of service rendered. Call and be [illegible]
ROBT. M. NOONAN, 704 Chestnut.

SUBURBAN PROPERTY FOR SALE.
14 Words, 20c.

WALNUT PARK
SPECIAL SALE of 80 lots in WALNUT PARK, closing out; no reasonable offer refused; lots within reach of all, sold on small monthly payments, at $4 per foot up; 4000 front feet to select from; 400 beautiful frame and brick buildings scattered throughout the park; new houses going up every day; city water; lighted streets, public schools, churches, stores, meat shops, electric cars and mail delivery three times a day. There is nothing in all St. Louis equal to it in the way of low prices, easy terms, beautiful grounds, superior location and a cinch as an investment. Take Suburban Park car and transfer north on Union av.; go to end of line and inquire at drug store for agent; one fare only; agent on grounds every Saturday afternoon and all day Sundays.
M. S. BOWMAN, 617 Chestnut st. (90)

COUNTRY HOME SITE.
The finest country home site in St. Louis County; 10 acres on Transit Co.'s Creve Coeur line; just west of the Wise road; can sell for $350 per acre.
MISSISSIPPI VALLEY TRUST CO.,
FOURTH AND PINE STREETS.

BUILDERS' OPPORTUNITY.
For sale—Lot in Benton, near car line, 178x285, on Bruno av., running through to Waldemer. If you need a good building investment, do not fail to investigate this. It will be sold cheap.
L. S. BROTHERTON, 417 Pine st.

RARE CHANCE
The modern six-room and bath home, 6701 Plateau av., in Benton; lot 50x180; can be had if sold at once, for $2200; make offer.
CORNET & ZEIBIG, 111 N. 7th st.

LAND—For sale, 1 to 6 acres, good land, half mile north of Ferguson, St. Louis Co.; 5 miles north of World's Fair. C. F. S., 507 Houser bldg.

SOUTH WEBSTER HOMES.
For sale, very desirable, prettiest house in South Webster; 7 rooms, with bath and hot-water heat; lot 150x200; price $6500.
E. W. LEE, 420 Fullerton bldg.

COTTAGE—For sale; Webster Groves, Brentwood sub. on Truesdale av., 3 rooms, sheds, chicken house, cistern; lot 50x150; price $850; only $50 cash down, balance $11 monthly; no interest, tax or insurance for two years; take Suburban Park car to Maple av., transfer to Kirkwood line, get off at Tuxedo iron bridge and Wellington av. See Mr. Nickel, block west, for keys, etc.
ZINK & CO., Agents, 19 N. 7th st.

HOUSE—For sale; a bargain; 10-room house; big lot; ideal home; Tuxedo boulevard. Masters, 1127 Chemical bldg.

HOUSE—For sale, new 6-room frame house; 60-foot lot; $1000; terms easy. E. D. Owen, Maplewood, Mo.

FARMS—For sale, some very choice farms, in St. Louis County. THE TRUST CO., Clayton, Mo.

HOMES—For sale, suburban homes and some of the choicest lots in the suburbs.
THE TRUST CO., Clayton, Mo.

PROPERTY OUT OF CITY FOR SALE
14 Words, 20c.

BEFORE you buy any kind of real estate in any part of the United States, send for my large list of desirable properties for sale. Tell me in what city, state or territory you are interested. I guarantee to satisfactorily fill your requirements. W. M. Ostrander, 809 North American bldg., Philadelphia. (99)

LAND—For sale, 240 acres, Woodruff County, Arkansas; fine land and good timber, or will trade for small Illinois farm. Address Chas. Oehmke, Olney, Ill.

LAND—For sale, at bargain, 3000 acres good timber land and cotton plantation, above overflow. For particulars write lockbox 171, Portland, Ark. (2)

LAND—40 or 80 acres, upland and timbered, suitable for fruit and chickens; 2 miles of town. W. G. Skingley, Des Arc, Mo.

LAND—40 acres land, with granite quarry on, for sale, cheap. W. G. Skingley, Des Arc, Mo.

LOT—For sale, cheap, 50-foot building lot, on St. Louis av. and Whittier st. Ad. G 175, P.-D.

HOUSE—Florida east coast, first-class residence, private. 19 N. Grand av., or W. Hayes, St. Augustine, Fla. (6)

TEXAS LANDS—Timber, farm and ranch, for sale by S. W. Bogy, Corsicana, Tex.

PROPERTY—St. Louis County, from 1 to 200 acres. B. C. Stevens, Clayton, Mo. (8)

FARMS WANTED.
14 Words, 20c.

FARM WANTED—Farm of about 25 to 35 acres, within 35 or 40 miles of St. Louis. A. J. G., 2305 S. 12th st., city.

FARM WANTED—By a practical farmer and stock man, a farm to work for a share; family of 3. Ad. E 88, Post-Dispatch.

FARM WANTED—To rent farm, 40 to 80 acres, on shares; team and tools furnished. Ad. E 117, Post-Dispatch.

REAL ESTATE FOR EXCHANGE.
14 Words, 20c.

CORNER
S. e. corner Vernon and Walton; lot 52x150; improving every day; will trade for a corner store. MARTIN S. BRENNAN R. E. CO., 906 Chestnut st.

FARM—For exchange; for improved St. Louis property, 425-acre stock farm; 300 in grass; fine residence, 5 large barns, granary, corn crib, nice orchard and vineyard; valley and timber land; divided in 7 fields; water in all fields; fed by springs; also half-mile running water; near town; all cattle, hogs, sheep, goats, teams, farming implements; finest stock farm in the country; old age cause of sale; all in the finest shape. Write for particulars.
VICTOR WM. REITZ REALTY CO., St. James, Mo.

TRADE FOR VACANT
I have several small houses, dwelling and flat buildings, that I can trade for vacant. If you have anything to sell or trade, see me.
FRANK J. DOUGHERTY, 1013 Chestnut st.

FARM—To exchange, light manufacturing business; patented, good mail order business; 500 per cent profit; want farm or city. Ad. F 167, Post-Dispatch.

FARM—To exchange $2500 stock woolen cloth and piece goods; want farm. Ad. F 168, Post-Dis.

HOUSE WANTED—Exchange cottage, large lot, in suburbs, for 6-room house in city; will pay difference; inquire 916 N. 10th st.

RESIDENCE WANTED—For exchange, 23 acres fine truck gardening land, 1½ miles from Baden, on Hall's Ferry rd., value $11,500, for a city residence, 8 to 10 rooms, with modern conveniences, desirable location; must be free from incumbrances. Ad. E 41, Post-Dispatch.

FLATS WANTED—To builders, have Lucky st. corner, near Taylor, 75x125, clear, which we will trade for equity in pair of flats.
J. F. BRADY, 1139 Pine st.

HOME WANTED—Lady coming in from country for winter would exchange country place for city home. Ad. E 113, Post-Dispatch.

FARM WANTED—Farm or land, or what have you to exchange for good general contracting business, with shop and small rooming house, right in central St. Louis? Ad. H 64, Post-D.

VACANT PROPERTY WANTED—To exchange, Cook av. corner, near Grand, renting $780 yearly and clear, for West End vacant, clear.
J. F. BRADY, 1139 Pine st.

FARMS—Have two farms to trade; one in Livingston County and one in Morgan County, Mo.; want merchandise clothing or general stock preferred. F. G. Hartell, 704 Burlington bldg., St. Louis, Mo.

TO EXCHANGE—225-room hotel building, material, furniture, bedding, etc., for city, country or other property. Visitors' Hotel, 5600 Delmar bl.

MINES—For sale or trade, 3 coal mines; small capital required. Address J. E. Crouch, Sullivan, Ind. (4)

FLAT—For sale or exchange, my equity in new 2-story double flat at 5417-5419 S. Broadway; each flat has 5 rooms and bath, with hot water.

FARM—For sale, Oklahoma farm, in eastern Woods County; value $2000. Address Box X, Lathula, Kan.

FOR EXCHANGE—100-room hotel, furniture and building, for city real estate, or $3000 in cash. Ad. E 33, Post-Dispatch.

FOR EXCHANGE—What have you to exchange for stock of groceries; No. 1 stand? Ad. C 141, Post-Dispatch.

FARMS—For sale or exchange, 500 farms, ranches; Kansas or Missouri; write for my lists. F. H. Humphrey, Fort Scott, Kan. (7)

LOT—To exchange, good flat building for vacant lot. Ad. A 149, Post-Dispatch.

CITY REAL ESTATE FOR SALE.
14 Words, 20c.

GROUND—For sale, 1700 feet choice building ground in lots to suit, between Bartmer and Maple avs., just west of city limits; water, gas, sewer. McKEE-HARTNAGEL R. E. CO., 1134 Chestnut st.

CITY REAL ESTATE FOR SALE.
14 Words, 20c.

'Twill Not Be Long.
Only 6 Lots Left
—IN—
McKinley Park.
Take Cass av. or Union av. (Suburban car to Natural Bridge and Union. Salesmen on ground today.
$10 Cash and $1 Per Week.
LINCOLN TRUST COMPANY.

MUST BE SOLD.
200 feet on n. s. of La Salle st., about 80 feet west of Ohio av.; street, alley and sidewalk made; price $5500. NOHL & NOHL, 211 Granite bldg.

Ordered to Let Go
Easton Near King's Highway
50 feet front, $31 per foot if sold this week; only $250 cash required.
HOLBROOK-BLACKWELDER REAL ESTATE TRUST CO., 812 Olive st.

A BARGAIN.
North side of Market st., 100 feet west of Twenty-third st.; lot 40x72.7 feet.
Price, per foot............$175.00
MISSISSIPPI VALLEY TRUST CO.,
FOURTH AND PINE STREETS.

$90 PER FOOT
LOT 100x190
Westmoreland Place
South side, east of Union av.
MISSISSIPPI VALLEY TRUST CO.,
FOURTH AND PINE STREETS.

IT'S NO PRICE
$67.50 A FOOT
All street improvements made and taxes paid. The figure named buys 96x177½ ft. of ground on the south line of Laclede av., located 318½ feet east of Newstead. No better place to build on. Take it on any terms.
HOLBROOK-BLACKWELDER REAL ESTATE TRUST CO., 812 Olive st.

ALMOST GIVING IT AWAY!
$25—WORTH $40
OREGON avenue, between Cherokee and Potomac. Lot 25x127.
$10—WORTH $20
Lot 156x125.
West Side of CALIFORNIA.
Between Keokuk and Osage st.
BIG BARGAINS
LINCOLN TRUST CO.,
710 CHESTNUT ST.

BELT AV. NORTH OF RIDGE
50X125.
Elegant for houses or flats; cheapest lot on the street; worth $40; price $25.
Dyas M'Collom, 107 N. 9th St.

CUT TO $45 PER FOOT.
Northwest corner Easton and Burd avs.; 238 feet on Burd av. by 100 feet on Easton; best place in the city to put a nice ROW OF FLATS.
MISSISSIPPI VALLEY TRUST CO.,
FOURTH AND PINE STREETS.

Blackstone and Ridge
Corner of, 60x125, with sewer, water and gas; a great bargain for $25 per foot, where modern apartments or stores can be built and rented to great advantage.
DYAS-McCOLLOM, 107 N. 9th st.

Corner Lucretia and Ridge
76x125, elegant corner for business, flats or houses; sewers, water, gas, etc.; exceptional bargain at $23 per foot.
DYAS-McCOLLOM, 107 N. Ninth st.

BUILDERS, ATTENTION
Northwest corner St. Vincent and Louisiana av.; 95x128; at a bargain.
PRIOR & HARTIG, 1009 Chestnut st.

ARLINGTON AV. LOT.
West side, 180 feet south of St. Louis av., 25 or 50 feet by 180; $625 for 25 feet; anxious to sell.
JOHN MAGUIRE REAL ESTATE CO., 107 N. 8th st.

Corner Gibson and Taylor
Just the place for stores and flats.
90X123.
All street improvement made; great bargain.
DYAS-M'COLLOM, 107 N. 9TH.

Forest Park Heights
$25 cash and $10 a month will buy lot 50x160; lots $6 to $10 a front foot. Take Market st. car to terminus, walk 2 blocks west; come out today; salesman on ground.
CHAS. F. VOGEL, 624 Chestnut st.

Hodiamont and Wagner Avs.
A corner for business, saloon or grocery; both streets made; sewer and sidewalks; the greatest bargain on the street; price only $32.50 per foot. DYAS-McCOLLOM, 107 N. Ninth st.

Cheapest Lot in Tyler Place
South side of Russell av., between Klemm and Tower Grove avs.; 50x125; all improvements made.
PRIOR & HARTIG, 1009 Chestnut st.

MUST SELL—MAKE OFFER
S. Compton av., west side, 127¾ feet south of Keokuk st.; lot 75x124; $12 per foot.
CHAS. F. VOGEL, 624 Chestnut st.

Cates Av. Lot
It is 50x185, located west of Hamilton and can be bought cheaper than any ground on the street.
HOLBROOK-BLACKWELDER R. [illegible] 812 Olive st.

FINE CORNER.
N. e. cor. Warne av.; 69x120; ripe for building; can be made a fine investment.
J. H. GUNDLACH & CO., 3615 N. Broadway.

GROUND—For sale, 1700 feet choice building ground in lots to suit, between Bartmer and Maple avs., just west of city limits; water, gas, sewer. McKEE-HARTNAGEL R. E. CO., 1134 Chestnut st.

LOT—For sale, 50 feet, south[illegible] [illegible] av., 500 feet east of Lake av. [illegible] $75 per [illegible] [illegible] Smiley av. [illegible]
[illegible] 420 Fullerton

IMPROVED PROPERTY FOR SALE.
14 Words, 20c.

$4000—NEW—$4000
8-ROOM HOUSES
1305-15-21 Laurel St.
LOTS 30x130 TO ALLEY
$250 Cash. Balance $25 Monthly.
Handsome finish, front and rear porches, cabinet mantels, closets in each room, oak staircases, porcelain bath, finished laundry, granitoid cellar and walks, street made and paid for. Best furnaces; latest modern plumbing. Ready for occupancy.
OPEN TODAY.
Take Page Av. car to Goodfellow, walk two blocks north, or Suburban or Easton car to Page, walk 2½ blocks east on Page.
OREON E. SCOTT & CO.,
817 CHESTNUT STREET.

SEE OUR NEW HOUSES
No. 5227
No. 5223
KENSINGTON
Beautiful nine and ten room houses, richly decorated;
For $6950
They are worth $9000.
Easy Terms.
A. A. Fischer Architectural and Bldg Co., 608 Chestnut Street.

1317-19 N. ELEVENTH ST.
Two good 6-room brick houses, rented at $360 per year, old rents; lot 27.6x100; price $3250.
CORNET & ZEIBIG, 111 N. Seventh st.

AT A SACRIFICE, $2750.
3928 Iowa av., 7-room brick, two families; 4 rooms first floor, 3 rooms second floor; lot 25x125; alley made; granitoid sidewalk.
ARTHUR G. PRINTZ, 9th and Russell.

38,000 SQUARE FEET.
On railroad; switching facilities; near Jefferson av.; building 100x150 now on the property; splendid location for manufacturing concern or warehouse. For price, etc., see
MISSISSIPPI VALLEY TRUST CO.,
FOURTH AND PINE STREETS.

MAKE ME AN OFFER.
If so, we'll show you house 2043 Sidney st., an 8-room brick residence, lot 50x157, that can be bought for the sum of $5000.
ARTHUR G. PRINTZ, 9th and Russell.

4309 Lindell Boul.
Beautiful 11-room brick residence; bath, furnace, closet, hot water and all modern improvements; possession at once. Keys at office.
PRICE $11,000.
MISSISSIPPI VALLEY TRUST CO.,
FOURTH AND PINE STREETS.

$5200—BARGAIN—$3500.
Southwest corner Salena and Lynch sts.; 10 rooms, two-story and mansard, for two families; 4 rooms first floor, 6 rooms second floor; will sell above with 50x130 for $5200, or 25x130 for $3500; don't delay.
ARTHUR G. PRINTZ, 9th and Russell.

PRETTY HOME ON LINDELL.
3832 Lindell bl.; 2½-story brick and slate residence of 9 rooms, reception hall, furnace and every modern convenience; beautiful lawn, shade trees and shrubbery. This house faces "Kenrick Gardens" and is one of the coziest homes in that fashionable neighborhood. Lot 50x213.
Price $13,500
MERCANTILE TRUST CO., Agent
EIGHTH AND LOCUST.

$2900
Bargain; 3220 Bell av.; 7 rooms, bath, furnace, etc. MARTIN S. BRENNAN R. E. CO., 906 Chestnut st.

908 RUTGER ST.
A fine home. 2½-story brick residence; 8 rooms, bath, etc.; lot 25x118.
PRICE $3300.
MISSISSIPPI VALLEY TRUST CO.,
FOURTH AND PINE STREETS.

COTTAGE—A snap; for sale or trade, neat four-room cottage, hot and cold water, bath, etc., all in thorough repair; lot 110x199 feet; fruit and shade trees, grapes, chicken yard, etc.; will trade for 6-room house or flat. Ad. A 132, Post-Dispatch. (1)

SPLENDID FUTURE.
4138 Olive st., seven-room two-story brick residence; bath, gas, etc.; lot 25x155. For price, etc., call at office.
MISSISSIPPI VALLEY TRUST CO.,
FOURTH AND PINE STREETS.

WALTON AV., 1139—Elegant flat of 4 and 5 rooms and bath; at a bargain.
PRIOR & HARTIG, 1009 Chestnut st.

VERMONT AV., 6221—Cottage of 3 rooms and attic; large grounds; 113x135; a bargain.
PRIOR & HARTIG, 1009 Chestnut st.

EIGHTEENTH AND PESTALOZZI STS., Northwest corner—A splendid business corner.
PRIOR & HARTIG, 1009 Chestnut st.

SHENANDOAH AV., 3665—Elegant flat of 4 and 5 rooms and bath.
PRIOR & HARTIG, 1009 Chestnut st.

FLAT—For sale, 4 and 5 room flat on Olive st. rd., adjoining Delmar racetrack, and a short distance north of World's Fair; lot 50x142; a snap. McKEE-HARTNAGEL R. E. CO., 1134 Chestnut.

TENEMENT PROPERTY
1524-26 N. 10th st., buildings on front and rear; lot 86x125; price $10,000; rent about $1200; at low rates. PAPIN & TONTRUP, 626 Chestnut st.

REDUCED TO $4300
2317 Montgomery st., very desirable flat of 5 and 6 rooms; lot 25x137; hall, gas and bath; owner says to sell at once.
HILDENBRANDT & NOBLE, 623 Chestnut st.

15% NET.
Four 4-room flats; bath in each; 4542-4544 Garfield av.; lot 35x130; always rented; splendid investment.
PRICE $7000.
MISSISSIPPI VALLEY TRUST CO.,
FOURTH AND PINE STREETS.

FARMS FOR RENT.
14 Words, 20c.

FARM—Near city; about 30 acres, with buildings. Ad. E 64, Post-Dispatch.

OXFORD PLACE THE BEAUTIFUL
Fronting Minerva, Ridge, Hodiamont, Hamilton and Oxford Avs.
A FEW CHOICE LOTS REMAIN.
Suburban Park, Page or Easton Cars Pass By the Grounds.
TERMS—$25 CASH, $10 PER MONTH.
Buy a lot now and save it for the rise. Plats at our office.
OREON E. SCOTT & CO., Agents, 817 Chestnut.

IMPROVED PROPERTY FOR SALE.
14 Words, 20c.

PIANOS!
Cash or Time—Without Interest.
Old Pianos taken in exchange and liberal allowance made for same. Look these BARGAINS over, then THINK it over.

Beautiful upright Grand, oak case, only	$125
Beautiful upright Grand, mahogany case, only	$135
Schirmer & Co. upright, mahogany case, only	$150
Bradford & Co., upright, mahogany case, only	$175
Bradford & Co., upright, Grand, mahogany case, only	$195
Kroeger Piano, magnificent instrument	$225
Kohler & Campbell, full size, walnut case, used six months	$235
Kohler & Campbell, upright, Grand, oak case, used two months	$250
Decker Bros. upright, beautiful Circassian walnut, shopworn	$285

These Pianos are MARKED DOWN to absolute cost—we must make room for our fall stock. You will also find fourteen (14) of the finest makes of pianos (all standard) to select from at one hundred dollars less than you can buy the same grade of instrument for any place in the city. If you will spend a few minutes of your time in our Piano department you will be convinced that this is a fact.
Every piano is guaranteed by us and when you stop to think that there are several MILLION DOLLARS back of the guarantee you are obliged to appreciate its value to YOU. Besides, there are a great many other reasons why it will pay you to buy from us. If you do not want to pay cash, you can buy a piano on small monthly payments, without interest.
Remember the store that saves you money.
MAY, STERN & CO.,
11TH AND OLIVE STS.

SUBURBAN AV. FLAT BARGAIN
No. 6342 Suburban av., just beyond the city tax limit, is a good two-story brick of two 3-room flats, with bath, city water, etc.; a small family can buy this easily and have an income of $15 a month besides their own rent free. The lot is 22x100. Price $2,900
MERCANTILE TRUST CO., Agent.
Eighth and Locust.

BUILDERS ATTENTION.
100x145, east side of Elliot av., between University and Dodier sts.; cheapest ground in North St. Louis; $15 per foot.
HAUMUELLER-DALTON R. E. CO., 2415 N. Broadway.

For Sale
LAST ONE. OPEN TODAY
9 LENOX PLACE
A very handsome, new colonial house; just finished; everything is modern and up to date throughout; every part of the construction is the very best, and all material is the best that money can buy. Special price will be made on this house, the last one we have for sale, if sold at once. See this house at once and see us about price. Lenox place is the first street north of Berlin av., between Walton and Euclid, and is the most highly restricted place in St. Louis, considering the class of houses. This is a great opportunity to get a new and modern home at a bargain. ROYAL INVESTMENT CO., 107 N. 7th st.

A HANDSOME RESIDENCE
4365 Forest Park boulevard; modern 3-story red brick residence, stone trimmings, 12 rooms, reception hall, Bolton hot-water heater, with latest style radiator; marble bath room, gas grates throughout, gas range and Vulcan gas hot-water heater in kitchen; slate sink with brass trimmings, tile washtubs in laundry, large, roomy closets on every floor; large parlor connecting directly with music room; special designed mantels and stationary buffet in dining room; latest style electric fixtures throughout house; this residence was built for a home, and no expense has been spared in making it an ideal one; can buy house with 50 or 150 feet, as desired.
Price, with 150 feet..............$30,000
Or with 50 feet........................22,500
Mercantile Trust Co., Agent,
EIGHTH AND LOCUST.

CHOICE HOMES.
3534
3536
3540
3542 } SIDNEY ST.
Four new dwellings just being completed, containing 9 rooms, reception hall, with all modern conveniences; lot 32x135. Terms to suit purchaser.
ALBERT G. BLANKE,
124 N. SEVENTH ST.

EVANS AV.
Excellent location for flats; 200 feet on both sides of Evans av.; just east of Marcus av. Will sell 50-foot lots.
PRICE, PER FOOT, $30.
MISSISSIPPI VALLEY TRUST CO.,
FOURTH AND PINE STREETS.

5109 RIDGE AVENUE.
Nine-room brick; sacrifice.
H. W. HERWECK, Manager Olivia Bldg., Cor. Grand and Windsor Place.
Telephones: Lindell, 1249; Kinloch, C861

A FINE INVESTMENT
1717 and 1719 Allen av., a double two-story brick house, arranged in 4 flats of 4 rooms and bath on first floor and 5 rooms and bath on second floor; lot 68x142; price $9000; renting at $960 per year.
ARTHUR G. PRINTZ, 900 Russell av.

FOR SALE.
5077 WASHINGTON BOULEVARD
A new 12-room house, very elegantly finished; three fine bathrooms; lot 63x155.
ROYAL INVESTMENT CO., 107 N. 7th st.

THORNBY PLACE
NO. 1048—ONE OF THE BEST
Built houses in the city; contains 9 rooms and large unfinished attic; hot-water heat. If you want a good house it will pay you to look at this. Lot 50x150. Price $10,500.
CORNET & ZEIBIG, 111 N. Seventh st.

BUY A New House
See the new houses located on Sullivan avenue, just east of Vandeventer avenue, in
BEAUTIFUL
Lindell Place
Prices—
$5,250
$5,350
Easy Payments.
If you would like a little finer residence, we have a few beauties on Palm and Hebert streets
For $6,800 and $7,500 Each
on the same terms.
ALSO CHOICE BUILDING LOTS
At very moderate prices, and on easy payments if desired. All improvements made and paid for. Our salesman on the ground Sunday, from 2 to 5, to show property.
MERCANTILE TRUST CO.,
AGENT.
Eighth and Locust Sts.

JUST THINK
7 OUT OF 9 SOLD.
ONLY 2 LEFT
$50 CASH
Balance $20.65
Monthly Payments,
Including Interest,
Buys 2270 or 2272 Geraldine av.; 2 beautiful 5-room cottages, on a lot 30x135 each, where street, sewers, sidewalks, city water is all complete; extra well built, large massive porch, cabinet mantels, china closets, medicine chests, sanitary plumbing, bathroom and water closets; beautiful roll-rimmed kitchen sink, with 5-foot enameled back; an ideal home in a high and healthy part of the city; sound and solidly built. Did you ever stop to think how much rent you have paid? You perhaps have paid enough rent to buy 2 or 3 homes like this. Buy one and when time goes by see what a difference it makes. Remember, a home is always better than a bundle of rent receipts. Take Bellefontaine car north to Geraldine av., or Suburban car (Union av. division) north to Harney av. Salesman on premises Sunday.
LOUIS A. BOSSO, 815 Chestnut st.

PAGE AND JULIAN
EAST OF HODIAMONT.
1300 FEET
WILL SELL OR EXCHANGE FOR OTHER PROPERTY. RARE CHANCE FOR BUILDERS.
HOLBROOK-BLACKWELDER
REAL ESTATE TRUST CO., 812 Olive.

RAYMOND PLACE
5124-5130-5131 MAPLE AV.
New, elegant 9-room houses, furnished throughout in oak, mahogany and birch; Flemish dining room, tile bath, hardwood floors, clothes chute, hot water heat and lot 38 feet front; reasonable terms.
McCORMICK-KILGEN-RULE,
311 N. 9th STREET.

A BARGAIN IN SMALL HOMES
NEAR TOWER GROVE PARK.
4317 Scanlan av., 3 blocks south of Tower Grove Park; a 1-story and attic 3-room frame dwelling, with front, side and rear entrances; water, sewer and gas; lot 25x125; price only $1200.
4319 Scanlan av., a 1-story and attic 5-room dwelling, with front, side and rear entrances; sewer, water and gas; lot 25x125; price $1600.
AIPLE & HEMMELMANN R. E. CO., 622 Chestnut st.

A Nice Home for $1950—6 Rooms
No. 5623 Old Manchester rd., 2-story brick of six rooms; city water and gas; nice lot, shade and fruit trees, shrubbery, etc.; owner will be pleased to show you through. Take Tower Grove cars to Macklind or January avenue, then two blocks north to Old Manchester rd.
AIPLE & HEMMELMANN R. E. CO., 622 Chestnut st.

FINE ROCK-FRONT FLATS IN TYLER PLACE
REDUCED TO $5600. RENT FOR $750 PER YEAR.
4216 and 4218 Shenandoah av.; each has 2 flats, 5 and 6 rooms and porcelain bath, water closet, washstand, pantry, furnace for each family; owned by a nonresident who really wants to sell. See us.
AIPLE & HEMMELMANN R. E. CO., 622 Chestnut st.

FINE FLATS
REDUCED FROM $5500
To $4900—Positively a Bargain
2630 S. Jefferson av., just south of Sidney; brand-new dwellings of 2 flats, 5 and 6 rooms; porcelain bath, water closet, wash stand, pantry and furnace for each family; owner needs money; hence the sacrifice; can make most reasonable terms.
AIPLE & HEMMELMANN R. E. CO., 622 Chestnut st.

FLATS FOR $3900
2621 and 2623 Victor st.; nice 2-story bricks; each of three rooms; also two finished basement rooms; bath and water closet for each family; they are certainly cheap for home or investment.
AIPLE & HEMMELMANN R. E. CO., 622 Chestnut st.

For Home or Investment, $2275.
No. 2111 O'Fallon st., a two-story brick dwelling, in fine shape, of 8 rooms, renting for $276 per year. See it. Can make easy terms.
AIPLE & HEMMELMANN R. E. CO., 622 Chestnut st.

Near Forest Park
4572 Duncan av.; large 9-room brick house; all modern conveniences; slate roof; price $6300; owner lives in the house.

1016 N. EIGHTEENTH ST.
Ten-room brick house; lot 24x101; price $4500; submit offer.
PAPIN & TONTRUP, 626 Chestnut st.

IMPROVED PROPERTY FOR SALE.
14 Words, 20c

Easy Payment HOMES.
The following are a few of the many desirable home places I have for sale on small cash payments, with balance payable monthly:
4212A LEXINGTON AV.,
A 1½-story frame house of 5 rooms, city water; lot 25x180 ft. Price $1600.
4290 FARLIN AV.,
Southeast corner Turner av., a 1-story, 4-room frame cottage, cellar, lot 29x115. Price $1600.
4411 GARFIELD AV.,
A 1-story basement brick, 6 rooms and cellar; lot 25x141. Price $2200.
2509 WHITTIER ST.,
A one-story basement brick, 4 rooms, hall and cellar; lot 24x114. Price $2250.
3003 HIGHLAND AV.,
A two-story brick of six rooms, bath, laundry and cellar; lot 20x134. Price $2500.
929 WEST CABANNE COURT,
A two-story slate-roof brick building, arranged as two flats, four rooms and bath to each; cemented laundry and cellar; lot 29x136. Price $4000.
1902 LOUISIANA AV.,
A two-story brick of seven rooms, bath, laundry and cellar; lot 40x131. Price $5000.
4747 COOK AV.,
A two-story stone-front flat of 4 and 5 rooms and bath to each; lot 25x145. Price $6500.
3142 LAFAYETTE AV.,
A two-story and mansard brick building, arranged as two flats, 5 rooms and bath first floor, 6 rooms and bath second floor; 3 finished attic rooms; cemented laundry and cellar; all improvements made; lot 25x193. Price $7800.
5033-33A KENSINGTON AV.,
A two-story buff brick front flat of six and seven rooms, with bath, furnace, laundry and cellar to each; lot 33x150 ft.; rent $920 yearly. Price $9000.
4851 MAFFITT AV.,
A two-story brick containing 7 rooms, bath, attic, laundry and cellar; all conveniences; lot [illegible]. Price $3000.
For additional list and further particulars call and see me.
Chas. F. Vogel,
624 Chestnut St.

$10 Per Month
WILL BUY
4-Room House
—IN—
McKinley Park.
Take Union av. (Suburban) car to Natural Bridge and Union.
OPEN TODAY.
LINCOLN TRUST COMPANY.

FOUR FLATS
CENTRAL DISTRICT, $8750
3221-3223 Laclede av., 4 well-built flats of 4 and 5 rooms each; rented now for $130 per month.

ATTENTION! HOME BUYERS!
4918 Washington av., 50 feet; good 9-room house; furnace, reception hall, bath, etc.; finished in hardwood; $7750.
5457 Von Versen av., lot 40x150; 9-room rock-front residence; plan is perfect; easy terms; price $7250.
4116 Westminster pl.; lot 28.6x142.6; 9 rooms, etc.; leased for $780 per year for 5 years; price $7850.
4734 COTTAGE AV. $3800
Lot 40x125; 9-room house, with furnace, etc.; rent, $32.50; possession Dec. 15, 1904.
1817 CORA AV. $3300
Between Garfield and Cote Brilliante; lot 36x141; a 7-room modern, reception-hall brick building; gas fixtures, gas range, screens, etc., included; owner lives there.
4227 COTTAGE AV. $4250
Lot 28x120; a two and a half story slate-roof brick dwelling, with 8 rooms, reception hall, screens, furnace, etc.; easy terms; monthly payments if desired; possession given Dec. 1, 1904.
4163 MARYLAND AV. $9000
Ten-room modern dwelling; hardwood floor, tiled bath, furnace, etc.; occupied by owner, who will be pleased to show purchasers today.
2216-18 N. ELEVENTH ST. $5100
(Opposite Clifton pl., 40 feet).
Two good 6-room stone-front dwellings in first-class condition; rents (not raised), $540 per year; price, $5100.
SIDNEY SCHIELE, 110 N. 8th.

Good Store and Flat.
3717 Cass av., a two-story brick building; store on first floor, two large rooms in rear of the store, five rooms on second floor and large attic. Front of the building is supported by iron columns. The lot is 25x135, with a good stable.
Rentals ....$ 510
Price 3,200
Owner would consider a trade.
Mercantile Trust Company, Agent,
EIGHTH AND LOCUST.

1517 SOUTH THIRD STREET
Two-story brick building, also 2-story brick in rear; good investment; renting for $372 per annum; cheap at $3200; will take $2700.
NOHL & NOHL, 211 Granite bldg.

REDUCED TO $2950
5343 Cote Brilliante av., a very neat 2-story brick house, arranged as 2 flats of 3 rooms and bath each floor; rents $30 per month; street and sidewalks made.
STEWART, 1002 Chestnut st.

4028 SHENANDOAH AVENUE
Two-story and attic; 5 and 6 room flats with bath and closet, hot and cold water; lot 25x125. Price, $4900.
NOHL & NOHL, 211 Granite bldg.

5650 CLEMENS AV.
Two-story brick residence of 9 rooms, large reception hall, furnace, combination fixtures, wired for electric light; toilet and bath separate. It is difficult to find in a good residence neighborhood as fine a house and as much ground for the money named. Lot 60x185.
Price $8,000
MERCANTILE TRUST CO., Agent
EIGHTH AND LOCUST.

FOR SALE AND EXCHANGE.
Modern 5-room flat, west of King's highway; rented for $72.50 per month; equity $2500.
New 5 and 6 room cut-stone front flat, west of King's highway; rented for $77.50 per month; equity $3000.
New 6-room flat, on Shenandoah av.; rent $67.50 per month, equity $2500.
New double flats, being 4 flats of 6 and 7 rooms, on Botanical av.; equity $7500.
Four fine flats, on Clemens av.; rent $3750 per year; equity $10,000.
Five double flat buildings, detached, in best portion of West End; rent $5400 per year; trade all or part; equity $20,000.
Five-room new detached brick dwelling, on Sullivan av. It's a dandy. Price $2900.
Eight-room brick house, on Aubert av.; $1500 equity for vacant or a smaller house; brick street and everything up-to-date.
Nine-room frame house, West Cabanne av.; only $3000.
Five double sets of flats, being 20 in all; exclusive West End district; rent $14,000 per year. Take city property, large farm or a ranch.
Now, remember, that the above properties can be traded. Want vacant, old-style houses, dwellings, farms or business property in good outside towns. I buy bargains in vacant, flats or dwellings. It costs you nothing to investigate.
J. R. F. MILES, 10 N. 8th st.
Telephone A237. Notary Public.

PAGE BL. HOME
This is a modern nine-room house and a stable, lot 50x135. The dwelling is in good condition. It is under a short term lease, producing fine interest on selling price, $5500. The property is on Page bl.
HOLBROOK-BLACKWELDER REAL ESTATE TRUST CO., 812 Olive st.

Only $1 Per Week
Will buy or build you a $1000 home anywhere to suit, by our plan; agents will call and explain if you write. The Northwestern Realty Investment Co., suite 508 Metropolitan bldg., East St. Louis, Ill.

FARM—For sale; 160-acre farm, [illegible] County, at a bargain, or exchange for home. [illegible] Brilliante avenue.

IMPROVED PROPERTY FOR SALE.
14 Words, 20c.

YOU

May have a small amount of cash and be able to make monthly payments on a home. If this is the case, call and see me, for I have a large number of places, acquired at small cost, that I can sell very cheap.

CHAS. F. VOGEL,
624 Chestnut St.

3712 N. 25TH. ST.

Two-story and attic brick; 9 rooms and baths; for 2 families; cheapest house in town; $4200.
J. H. GUNDLACH & CO., 3615 N. Broadway.

4366-68-72-74 Laclede Av.

These are good-looking, solidly built, 10-room brick residences, with reception hall, modern stairs and woodwork, and the usual conveniences, such as furnace and bath. The rooms are big and airy and each house has a large front lawn. Lots 33.4x177.
Price, each....................$9,000
MERCANTILE TRUST CO., Agent
EIGHTH AND LOCUST.

South Side
Paying Combination Income Property

At Chippewa and Iowa streets, we have a combination of business and flat property consisting of a store and 5 modern apartments, almost new, that produces $1260 a year on low rentals; we will sell this property on attractive terms for 9500; the improvements were especially well constructed by the present owner.
HOLBROOK-BLACKWELDER R. E. TRUST CO., 812 Olive st.

1119 JOHN AV.

25x112, new 2-story 6-room brick, for 2 families; laundry; can be bought on easy terms.
J. H. GUNDLACH & CO., 3615 N. Broadway.

WEST SIDE OF TEXAS,

South of Lynch st.; just being completed, a 1-story brick, with 4 rooms, bath, closet, hot and cold water, cabinet mantels and gas fixtures; will be ready Dec. 1, 1904. For price see
NOHL & NOHL.

IF YOU WANT A BARGAIN

Look at 4028 Shenandoah av., a 2-story brick with attic, containing 5 and 6 rooms each; all conveniences; also two finished rooms in attic; price $4900.
NOHL & NOHL.

TWO HOUSES FOR $2800.

3746-48 Cozens av.; lot 50x113; a bargain; owner leaving city.
JOHN McMENAMY INVEST. & R. E. CO., 3139 Easton av.

Cote Brilliante Flat

No. 5819; it is new, modern and can be bought cheap; the flats are 4 and 5 rooms each; lot 25 x138; splendid renting property.
HOLBROOK-BLACKWELDER R. E. TRUST CO., 812 Olive st.

$1400 BUYS 4-ROOM HOUSE.

5723 Cote Brilliante av., well-built frame house, with cellar, large stable; lot 30x150; easy terms.
JOHN McMENAMY INVEST. & R. E. CO., 3139 Easton av.

HOME BARGAIN.

The owner of a modern nine-room, reception hall residence on Page bl., corner west of Union, must sell at once and has reduced the price $1000; corner lot, 67.6x125, and price includes chandeliers, shades, gas range and screens, and it's a bargain for $5500.
J. F. BRADY, 1139 Pine st.

1814 COLEMAN ST.

A 1½-story stone front cottage of 6 rooms, water, gas and all improvements; lot 20x120; price, $2500.
CHAS. F. VOGEL, 624 Chestnut st.

2239 MAIDEN LANE.

A 1-story frame house of 3 rooms, cellar, rock foundation, gas, street, alley and sewer made; in rear is a 1-story frame house of 2 large rooms; sheds, hydrant and cistern; good condition; lot 25x134; price, $1250.
CHAS. F. VOGEL, 624 Chestnut st.

West Morgan St.

5038-40; rents $1200; price $9000; this is one of the most substantially built and beautiful of West End flats; it has apartments of 5 and 6 rooms, strictly modern; get card of admission from
HOLBROOK-BLACKWELDER R. E. TRUST CO., 812 Olive st.

NEW KENSINGTON FLATS

5220 to 5232 Kensington av., just completed; two flats to each building of 6 and 7 rooms; tiled bathrooms; lot 33x170; rent, $1140 a year; price from $9000 to $10,000; the best constructed buildings in that neighborhood.
J. M. LEVI & CO., 814 Chestnut st.

A COZY BRICK HOME

Owner instructs us to sell at an unusual discount; we can offer this for $800 less than former price if sold this week; being a five-room cottage, located directly west of Cabanne, excellent location; lot 25x100; terms, $300 cash, balance to suit; give immediate possession. See us Monday.
F. H. & C. B. GERHART R. E. CO., 707 Chestnut st.

MAPLE FLATS.

Double or single; buy them now; near Hamilton Hotel. Apply 6001 Maple av.

4126 ST. LOUIS AVENUE

Fine 7-room residence, with all conveniences. Lot 40x142. Will be sold on easy terms. See owner on premises.

6-Room Brick House $2800

1727 Bacon st., newly painted and put in A1 condition; lot 25x120; street is made; a pretty home; get card to see it.
JOHN GRETHER & CO., 1015 Chestnut.

The Best Business Corner in Town

A double two-story brick store building and rooms above; lot 100x157; containing grocery, saloon, meat market, feed store and barber shop; a big money maker; if you mean business and have money, see us.
KOLLAS & BRINKOP, 1138 Chestnut st.

S. E. Cor. Lafayette and De Kalb.

This fine manufacturing site, lot 120x150, including three tenement houses; owner wants to sell at once. For particulars see
KOLLAS & BRINKOP, 1138 Chestnut st.

S. E. Cor. 13th and Biddle Sts.

This elegant business corner, containing two stores and three tenement houses; lot runs to alley; belongs to an estate, who wants to settle up. For particulars see
KOLLAS & BRINKOP, 1138 Chestnut st.

First-Class Corner Drug Store,

Located in southwestern part of city; a complete stock of drugs, cigars, soda fountain, fixtures; price $1000. For location and particulars see
KOLLAS & BRINKOP, 1138 Chestnut st.

YOU'L HAVE TO HURRY
DYAS-M'COLLOM

If you want to buy a home on monthly payments, I have them from 3 rooms up to 8 in good localities. Send for my list.
FRANK J. DOUGHERTY, 1013 Chestnut st.

HOUSES—For sale, two houses on Compton av.; bath, gas; Compton Heights district; cheap if sold at once; one 9 rooms, one 6 rooms; can occupy at once. Apply 2610 S. Compton av.

HOUSE—For sale, 6-room house and lot, with bath, basement, stable, etc.; price $2630. 3100 Lawton. (36)

HOUSE—For sale, modern 6-room brick; central West End; Delmar and Suburban cars; rent $40 per month; price $3950. 764 Bayard av. (1)

HOUSE AND LOT—For sale, house and lot, 1313 Warren st., $1500; a bargain. See owner, 3027 New Ashland pl.

RESIDENCE—For sale, elegant modern residence, 3053 Marcus av.; lot 33x125; 7-room brick; price low. McNAIR, HARRIS & JONES REALTY CO., 8th and Locust sts.

HOUSE—For sale, 2909 S. Jefferson av., a well-built 5-room home, first-class order.

HOUSE—For sale, on monthly payments, new 6-room house, conveniences; beautiful grounds. 5087 Florissant av.

FLAT—For sale; $800 buys 6 and 7 room flat, bringing $360 per year rent; balance in 2½ years; you can't lose. Ad. F 197, P.-D.

HOUSE—For sale; 8-room house; bath; 1 or 2 families; possession given immediately; owner on premises. 2816 S. Jefferson av.

IMPROVED PROPERTY FOR SALE.
14 Words, 20c.

FOR SALE BY
JOHN J. BOGARD REALTY CO.
$3800--Invest Your Money--$3800

2646 Cherokee st., a two-story brick dwelling, having 8 rooms, water, sewer and gas; lot 25x125.

$5600—IN GOOD CONDITION—$5600.
3242 S. Jefferson av., a two-story brick dwelling, having 8 rooms, reception hall, closets, bath, washstands, hot and cold water, pantry, gas, water, sewer, cemented laundry and cellar; lot 30x117.6.

$3900—CERTAINNLY IS CHEAP—$3900.
1911 Geyer av., a two-story brick dwelling, having 7 rooms, reception hall, gas, water, sewer, pantry, closets, cemented laundry and cellar; lot 25x 147.

$6200—INVESTMENT PROPERTY—$6200.
3705 S. Jefferson av., a two-story brick flat, having 9 rooms, halls, closets, pantries, china closets, cabinet mantels, furnaces, hot and cold water, cemented laundry and cellar; lot 26x125.
JOHN J. BOGARD REALTY CO., 3632 S. Broadway.

A BARGAIN ON SOUTH BROADWAY

No. 3512 S. Broadway, just south of Potomac st., a 2-story and mansard 10-room brick dwelling with bath, laundry and furnace; lot 50x164; price, $4650.
CHAS. F. VOGEL, 624 Chestnut st.

OPPOSITE O'FALLON PARK.

5717 Florissant av., 35x120; two-story slate-roof; 7 rooms and bath, hot-water heat; fine barn; all modern improvements; fine block.
J. H. GUNDLACH & CO., 3615 N. Broadway.

Six Evans Av. Flats

This improvement, renting for $1740 a year, is near Newstead av.; there is a $6500 5 per cent deed of trust on the property; we offer it for sale for $10,500 and will deliver the goods to a quick buyer.
HOLBROOK-BLACKWELDER R. E. TRUST CO., 812 Olive st.

3617 N. NINTH ST.

25x133, 2-story 7-room brick dwelling, asphalt street.
J. H. GUNDLACH & CO., 3615 N. Broadway.

NEW STONE-FRONT FLATS

4352 to 4360 Page bl.; new buildings; two flats, each of 6 and 7 rooms; tiled bathrooms; Home Comfort furnaces; tiled porches; lot 30x180; rent, $1020 a year.
J. M. LEVI & CO., 814 Chestnut st.

Stores and Flats Investment

Bell av., northwest corner Marcus av., 4601 to 4609 Bell, 2-story, recently built, substantial stores and flats, renting for $106 per month. Nice, clean investment property; just listed for sale; see us.
HY HIEMENZ R. CO., 614 Chestnut st.

2730 MORGN ST., $4500

8-room stone front; finished attic; brick street; rents for $40; lot 25x145.
JOHN S. BLAKE & BRO., 17 N. 7th st.

5829 BARTMER AV., $8500.

Top of the hill; 9 rooms; bath, attic, laundry; hardwood floors, new plumbing, large rooms; plenty of light, A1 furnace; lot 50x162; large trees; opposite Thornby pl.; must be inspected to be appreciated; convenient to cars; admission by card.
JOHN S. BLAKE & BRO., 17 N. 7th st.

COOK AV. FLAT, $6500.

4729-29A Cook, detached rock front, 5 and 6 rooms, screens, gas fixtures, furnaces, porcelain baths; street made; lot 25x145; rents $744.
JOHN S. BLAKE & BRO., 17 N. 7th st.

2507-2509 N. SPRING AV.

Two 2-story brick dwellings, 6 rooms; gas, bath; good rentable property, bringing $75 per month; lot 47.6x120; owner has just determined to sell. See us.
HY HIEMENZ R. CO., 614 Chestnut st.

CHEAPEST FLAT IN CITY

$7300 will buy 5120 Page bl., 2-story Carthage-stone front; two flats, 6 and 7 rooms; two furnaces; nicely decorated; tiled porch; lot 30x145; rent $840 a year; never vacant.
J. M. LEVI & CO., 814 Chestnut st.

BIG STABLE AND SHOP

1609 to 1615 Lafayette av., brick livery stable, 2-story in front; leased for years at $35 per month; lot 140x120; we are instructed to sell and can make this an attractive investment.
HY HIEMENZ R. CO., 614 Chestnut st.

Mt. Auburn Snap.

5054 Highland av., a 2-story buff brick residence of 6 rooms, bath, laundry, furnace and all conveniences; asphalt street; lot 25x125; price, $2950.
CHAS. F. VOGEL, 624 Chestnut st.

Shenandoah Flats
Four Elegant Stone-Fronts

3933-35-35A. These truly modern, new flats are for sale at the low price of $1620; any reasonable terms acceptable; call on us for card of admission.
HOLBROOK-BLACKWELDER R. E. TRUST CO., 812 Olive st.

SPLENDID INVESTMENT

3949-51 West Pine bl.; 4 apartments of 6 and 8 rooms; steam heat; lot 50x213; rent $2400 a year; price $22,000; this will pay 11 per cent net on price.
J. M. LEVI & CO., 814 Chestnut st.

Well-Built New Flats, $10,500

For four families; opposite Tower Grove park; 5 and 6 rooms each, with furnaces and every modern convenience; construction throughout is of the very best; take lot in part pay.
HENRY HIEMENZ R. CO., Agt., 614 Chestnut.

1758 S. EIGHTEENTH

Double store; rooms above; lot 50x252 feet, through to Galle st.; rent $864; lately put in good order; owner, having moved, writes us to put the price down to $6250.
HENRY HIEMENZ R. CO., Agt., 614 Chestnut.

CHOICE FLATS FOR $5900

Nos. 2855 and 57 Botanical av.—New 5 and 6 rooms; rent $750; separate furnaces; modern, 30-foot lot; bargain.
HENRY HIEMENZ R. CO., Agt., 614 Chestnut.

1028 LYNCH ST.

S. e. corner 11th st., 2-story brick saloon and 18 rooms; rent $840; lot 28x150; street, sidewalk and sewer made; price cut to $6750.
HY. HIEMENZ R. C., Agt., 614 Chestnut.

With or Without, at a Bargain

The furniture and piano 3461 Park av., 2-story and attic, rock front dwelling, 10 large rooms, reception hall, with handsome mantel; fire place and oak stairway; front and rear porches; lot 30x150; owner leaving the city, instructs us to sell at some price; get admission card.
HY. HIEMENZ R. C., Agt., 614 Chestnut.

5635 BARTMER AV.

(Chamberlian Park). For sale—Brand-new 2-story rock-front house of 9 rooms, hall, bath, gas, hot and cold water, slate roof, tiled bathroom, granitoid cellar, furnace, etc.; also hardwood floors; lot 40x102 feet; terms, $1000 cash and balance monthly payments; house open. For price and further particulars see
KEELEY R. E. CO., 1113 Chestnut st.

CABANNE RESIDENCE

No. 5661 Clemens av.; lot 60x185; 3-story brick dwelling; hardwood floors, staircase and railings; library, reception hall, pantry, kitchen, 8 bedrooms; hot-water heat; in fact, has every modern appointment. See this high-grade residence if you want something nice.
Cornet & Zeibig, 111 N. 7th St.

HAWTHORNE BOULEVARD

3101 Hawthorne bl., elegant 10-room dwelling; finished in best hardwood; has every modern appointment; lot 105 feet front. For card of admission see
Cornet & Zeibig, 111 N. 7th St.

BEAT THIS

A 3-room cottage in good condition and convenient to three car lines, for $790; part cash.
FRANK J. DOUGHERTY, 1013 Chestnut st.

FOR SALE.

A good investment; n. w. corner Eleventh and Madison streets; 5 flats, with store on corner; lot 56x137.6.
PRICE LOW.
McNAIR, HARRIS & JONES REALTY CO.,
EIGHTH AND LOCUST STS.

COTTAGE—For sale, 3-room cottage, 4163 Osceola st., 1 block to car; lot 32x135; stable; $1030—cash. Call at 3338 Olive st.

DELMAR BL., 3902—For rent or sale, elegantly furnished or unfurnished house; thoroughly modern location; best in the city; it will pay you to investigate this bargain.

HOUSE—For sale; 8-room brick house; lot 50x 125; convenient to car lines. Owner at 3004 McNair av.

REAL ESTATE FOR SALE.

HIGH IN CHARACTER AND LOW IN PRICE
ARE THE LOTS IN
TOWER GROVE HEIGHTS

THIS BEAUTIFUL SUBDIVISION around the Grand Av. entrance of Tower Grove Park now being offered at attractive prices and on terms to suit the purchaser. THIS IS YOUR OPPORTUNITY. Office on grounds, corner Grand Av. and Arsenal St.

COME OUT TODAY!

McNAIR, HARRIS & JONES REALTY CO., EIGHTH AND LOCUST STS.

WATCH FOR THE DATE OF THE
Auction at Greenwood

To Close Out the 71 Lots Remaining Unsold in This Well-Known Addition—You'll Buy at Your Own Price.

FOR FULL PARTICULARS SEE US.

See the Property Today. Our office on the Grounds Open. Take Maplewood Car.

MISSISSIPPI VALLEY TRUST CO., Agent, Fourth and Pine Sts.

IMPROVED PROPERTY FOR SALE.
14 Words, 20c.

ELEGANT HOME.

Mr. J. W. Fristoe, having just purchased a larger home, will sell his present residence, 4362 McPherson av., in that choice block opposite Fullerton pl., at a decided bargain. The arrangements of the house are splendid, and the decorations and finish elegant. First floor contains reception hall, parlor, handsome library and spacious dining room, kitchen, butler's pantry; six cheerful and well-lighted bed chambers on 2d and 3d floors; all thoroughly modern and up-to-date; is heated by Bolton hot-water heater (best make) and is situated on very high ground in the most fashionable district in the city of St. Louis. Property must be sold this week, and inducements will be made to the purchaser to accomplish this. Absolutely no admission without card.
F. E. BUSH, 718 Wainwright bldg., or BRADLEY & QUINETTE, 715 Chestnut.

$400 Cash, Balance Monthly.

Same as rent, will buy 1366 Burd av., one of the most comfortable 8-room houses in the city; gas fixtures and all improvements; handsomely decorated; $3600 if sold before being rented; a big bargain; open today.

$6000 RESIDENCE

4649 Cook av., 11 rooms; lot 33x145; splendid condition; this is a snap; house could not be built for this.
J. M. LEVI & CO., 814 Chestnut st.

UNDER THE MAPLES.

5863 Maple av.; fine large slate roof frame house of 8 rooms; bath, furnace and every convenience. This is an attractive residence, setting well back from the street; has a big front porch, large rooms, high ceilings and lots of light everywhere. Nine large windows on the front alone. House is in the center of large lawn, with fine old trees all around, giving pleasures of the country with all city conveniences.
Lot 100x326. Price..........$13,000
Mercantile Trust Company, Agent,
EIGHTH AND LOCUST.

RENTS $684—PRICE $4000.

At less than $4000 you can buy two brick houses, one of them with 10 rooms, the other a store and rooms above, on lot 55x145 feet, near heart of city.

Two brick houses on Chestnut st., near Jefferson av., renting for $900; can be bought for $6000; they have 7 rooms, bath and laundry in each.

For $2000 you can buy a three-story brick house on Papin st., near 14th.

For $4000 you can buy a 3-story flat building, with 4 rooms, bath on first floor and 7 rooms and bath on upper floors.

For $5500 you can buy a 2-story brick house on Chestnut st., near 15th.

For $13,000 you can buy 16 large 3-room flats, with cellar throughout and large yard; renting for $20,000.
HERRMANN R. E. CO., 1127 Chestnut st.

4554 LABADIE AV.

Two-story brick house of 7 rooms, hall, bath, furnace, etc.; lot 30x117 feet. For price and terms see
KEELEY R. E. CO., 1113 Chestnut st.

FOR SALE—LEASEHOLD

Broadway, corner La Salle st.; 3-story building; well rented; lot; also dwelling, 2 families, on La Salle st.; will pay well on investment; $3250.
John Maguire Real Estate Co., 107 N. 8th st.

PRICE $12,000—RENTAL $120.

5230 and 5232 Fairmount av. (just east of Union av.); modern 4 and 5 room rock front flats; all modern conveniences; 50-ft. lot; good renting locality. JOHN MAGUIRE REAL ESTATE CO., 107 N. 8th st.

TWO HOUSES FOR $6500

3914 and 3916 Cook av., 6 rooms and bath each; splendid furnaces; nicely decorated; lot 32x145; renting for $750 a year; this is a splendid investment.
J. M. LEVI & CO., 814 Chestnut st.

2105 BIDDLE ST.

A 2-story brick dwelling of 6 rooms, long hall, hall room, basement and cellar; lot 15x90; price, $2250; make offer.
CHAS. F. VOGEL, 624 Chestnut st.

Bartmer Av. Flats
No Better Income Property

The location is always attractive and commands tenants at all times; there are 14 flats bringing a total annual income of $2500; if you are interested call for card of admission; we can sell the property for $16,500.
HOLBROOK-BLACKWELDER R. E. TRUST CO., 812 Olive st.

$1000 FOR EQUITY.

2500, 2502, 2504 and 2506 Glasgow av., arranged for eight families; separate entrances; rent for $96 a month; always rented.
W. J. BARTLING, 909 Chestnut st.

Morgan and Newstead.

4404 Morgan st.; two-story and mansard brick residence, containing 11 rooms, large reception hall, 2 baths, 4 rooms on first floor, 5 rooms on second floor, 2 rooms on third floor; well decorated throughout, and beautiful gas fixtures, furnace, etc. This is a fine-looking house; one that will please persons looking for a comfortable home place. Lot 37x150.
Price.........$11,000
MERCANTILE TRUST CO., Agent,
EIGHTH AND LOCUST.

Neat Brick Residence, $3200.

8 rooms, reception hall, bath; near school, street cars and Frisco station; 6744 Smiley av.; will take lot in exchange.
E. W. LEE, 420 Fullerton bldg. (8)

IMPROVED PROPERTY FOR SALE.
14 Words, 20c.

GOOD PAYING INVESTMENTS.
CORNET & ZIEBIG,
111 N. Seventh Street.

You Can't Invest Your Money Safer Than in Real Estate.

Kensington, S. W. Cor. Academy Av., $60,000
5100 to 5114A Kensington av., 821-823A Academy av.; 16 modern flats of 5 and 6 rooms each, with all the latest improvements; separate furnaces, filters, gas ranges; screens, etc.; rent $7020.

Shenandoah Av., 3918-3920, $12,500
Four flats; 2 of 6 and 2 of 7 rooms; well built and nicely arranged; separate furnaces, etc.; lot 38x122; rent $1800.

Bayard Av., N. W. Cor. Page Boul., $6,500
Two-story flat buildings; 3 apartments, 5 and 6 rooms; complete; gas and electric fixtures; gas logs, gas range, etc.; lot 25x100; rent $810.

Kensington Av., 5214-5216, $11,000
Four flats of 5 and 6 rooms; bath, separate furnace, etc.; lot 50x150; always rented; rent $1644.

Jefferson Av., N. W. Cor. University St., $18,000
Nice 2 and 3 story houses, corner 3-story store and dwelling, and 8 2-story 6-room houses; all in first-class order; lot 140x85; rent $2400.

Rutger St., 2333-2333A-2333½, 2333½A-2335-2335A, $10,500
Three 2-story houses, arranged into 6 apartments; hall, bath, laundry and separate furnaces, etc.; lot 50x145; rent $1440.

Berlin Av., 4475-4477, $11,500
Two-story buildings, arranged into 2 apartments of 7 rooms each; hot water heat; everything separate; this is nice renting neighborhood; lot 53x150; new and up to date; rent $1320.

Forest Park Boul., 3730-30A-3732-32A, $7,500
Two-story brick apartment house of 4 flats; 5 rooms each; bath, etc.; lot 42x145; rent $950.

Bell Av., 3419-3419A, $6,500
Two flats of 5 rooms each; all modern conveniences; lot 35x134; rent $720.

Arco Av., 4521, $5,000
Two-story single flat building, arranged into 2 flats of 4 and 6 rooms; good condition; lot 30 x126; rent $660.

Eads Av., 2848, $5,700
Two-story house of 2 flats; 5 and 6 rooms; with all necessary conveniences; lot 35x130.

Rutger St., 4535, $5,000
Single building, arranged into 2 flats of 5 and 6 rooms; lot 25x181; nice condition; good neighborhood; rent $678.

Glasgow Av., 2618-20-22, $5,000
Four flats of 3 rooms each, and one 1-story house; lot 50x125; nice investment; rent $792.

Horton Place, 5941-43, $6,000
Two 2-story 8-room houses; hall, bath, furnace, etc.; lot 33.6x150; rent $780.

Esther Av., 2325, $1,750
Two-story 7-room frame cottage; Clifton Heights; this is a nice suburban home; lot 60x130; can be had on monthly payments.

Easton Av., 2823-27-29, $14,000
Three 3-story stone-front store and dwelling buildings; they are in good order, well built and on a good renting street; rent $1782.

5232 McPherson Av.

This is a very handsome residence of gray brick, trimmed with stone and terra cotta, having a fine large porch across the whole front. It has 13 rooms, reception hall, furnace, bath, hot and cold water, screens, etc., and every feature that goes to make a desirable home. Lot 50x185.
Price.........$13,000
MERCANTILE TRUST CO., Agent
EIGHTH AND LOCUST.

CANADIAN PAVILION—Tenders are invited for the purchase of the Canadian Pavilion, World's Fair grounds, together with all plumbing, heating and lighting fixtures contained therein. Also the small building in rear of the pavilion, known as the Forestry Annex. The purchaser will be required to give a suitable bond guaranteeing the removal of the buildings and the restoration of the grounds within the time prescribed by, and to the satisfaction of the Louisiana Purchase Exposition Co. The above property is now open for inspection by intending bidders. Tenders addressed to the undersigned will be received up to Friday, Nov. 18, 1904. William Hutchison, Canadian Commissioner, World's Fair grounds, St. Louis, U. S. A. (7)

HOUSE—For sale, greatest bargain ever offered, 8-room house, cost $750, for $350; $100 cash; balance on time. 704 N. Jefferson.

HOUSE—New and modern 7-room brick house; gas, furnace, at a bargain. 1485 Belt av. (7)

IMPROVED PROPERTY FOR SALE.
14 Words, 20c.

LIST YOUR PROPERTY WITH US FOR SALE

A Few of the New Properties Listed With Us During the Past Week:

MAGNOLIA AV., 6204.
A 2-story 7-room pressed-brick residence; shingle roof, cemented cellar, bath, reception hall, hot-air furnace, electric light; lot 40x122.
Price..........$3750

PAPIN ST., 2916.
A 2-story brick residence, containing six rooms; lot 25x110. Price..........$3500

THORNBY PLACE, 1015.
A 2-story brick residence of 11 rooms; shingle roof, cemented cellar, reception hall, two baths, hot-water heat, gas and electric light; lot 75x200. Price..........$15,000

WEST BELLE PLACE, 4025
A 2½-story brick residence; eight rooms, bath, gas, furnace heat, etc.; lot 34x147'7".
Price..........$7500

FAIRFAX AV., 4066-68.
A 2-story brick building; occupied as stores on first floor and rooms above; gas, water, etc.; lot 45'8"x125; annual rental $792.
Price..........$8500

EIGHTEENTH ST., 1635 N.
A 2-story brick building of six rooms; occupied by two families; gravel roof, cemented cellar, gas, water, etc.; lot 25x107; annual rental, $360. Price..........$3700

MORGAN ST., 4106.
A 2¼-story brick residence of nine rooms; slate roof, cemented cellar, bath, reception hall, furnace heat, gas, etc.; lot 103'4"x155.
Price..........$18,000

RAYMOND AV., 5044.
A three-story 10-room brick residence; slate roof, cemented cellar, reception hall, bath, furnace heat, gas and electric light; lot 50x127'6"; annual rental $900. Price..........$10,500

MISSISSIPPI VALLEY TRUST CO.,
Fourth and Pine Sts.

Large Delmar Residence.

3822 Delmar bl.; 3-story brick residence of about 14 rooms, 2 baths, furnace and all conveniences. For a large family or any persons who have use for many rooms, this is one of the best houses in that old aristocratic quarter. It is substantial and fresh-looking, and remarkably cheap, yet the owner might even shade this figure some if the offer comes soon. Lot 29x140.
Price..........$7,000
Mercantile Trust Company, Agent,
EIGHTH AND LOCUST.

Grand Av. Transfer Corner

N. e. cor. of Park av.; a large, well-built rock-front residence, containing 12 rooms; steam heat, large reception hall, etc.; suitable for doctor, or converted into business corner. See us about this. Price very low.
JAS. M. FRANCISCUS & CO., 703 Chestnut st.

1909-11-13 O'FALLON ST.

1909 is a 2-story brick house of 7 rooms, arranged for 2 families; rent $396 per annum; 1911-13 (corner of alley) is a 2-story and mansard brick house of 12 rooms arranged for 4 families; rent $528 per annum; total rent, $928 per annum; price only $8000.
CHAS. F. VOGEL, 624 Chestnut st.

2209 MAIDEN LANE, $1800

A good 2-story brick dwelling of 8 rooms and cellar; rent $240 per annum; lot 25x135.
CHAS. F. VOGEL, 624 Chestnut st.

7211 OLD MANCHESTER

A fine large eight-room, colonial frame house; lot 50x140; splendid condition; grape arbor, cistern, cellar, etc. An ideal home; only $150 cash required. Look at this at once. Price and terms to suit.
HOLBROOK-BLACKWELDER REAL ESTATE TRUST CO., 812 Olive st.

5212 COTE BRLLIANTE

Five-room cottage; lot 30x150; barn, cistern, cellar, etc. A beautiful little home; only $2250; $100 cash; balance monthly; big snap.
HOLBROOK-BLACKWELDER REAL ESTATE TRUST CO., 812 Olive st.

$8500 HOME

It is a prize bargain. The house on Vernon av. has hardwood floors and finish. Lot 60x137. You can't beat this offer.
HOLBROOK-BLACKWELDER REAL ESTATE TRUST CO., 812 Olive st.

4407 EASTON AV.

Store and three rooms and bath. Lot 25x135; pays good revenue on price, $3000.
HOLBROOK-BLACKWELDER REAL ESTATE TRUST CO., 812 Olive st.

MUST SELL AT ONCE
Rent $1800—Price $11,000

A fine corner on made street; four 2-story and two 3-story brick houses on business street. See us at once. Biggest bargain ever offered.
JAS. M. FRANCISCUS & CO., 703 Chestnut st.

FIRST-CLASS FLAT
Nos. 5186-86A Morgan St.

Has 5 and 6 rooms, Carthage stone-front, furnaces and baths. Lot 28x135. Leased, guaranteed, $1020 per year. No higher class flat can be found in the city that pays such revenue.
HOLBROOK-BLACKWELDER REAL ESTATE TRUST CO., 812 Olive st.

COTTAGE—$670 buys new 2-room cottage, lot 25x 120, shed 14x24; $350 cash, balance $5 month, see at once. 5550 Labadie.

HOUSE—For sale, 5868 Garfield av., 5-room frame house and 25 feet; $1700; or 50 feet, $2200.

REAL ESTATE FOR SALE.

THE PRETTIEST HOUSES IN TOWN.

There is nothing in the city that can compare, prices considered, with the four new houses just finished in

BEAUTIFUL SOUTHAMPTON.

Each house has 9 rooms and is well built, having 13-inch stock-brick walls all around, nice hardwood reception hall and stairs; pretty bathroom, with roll-top enameled tub and washstand; fine Home Comfort furnace, enameled sink in kitchen, nickel-plated plumbing, elegant cabinet mantels, with gas grates in parlor and dining room, slate roof, granitoid basement and finished laundry.

YOU WILL NOT BELIEVE that we can give you all this for the price, but we do more. Besides above conveniences, you get made streets, finest sidewalks, curbs and gutters, with gas and water pipes laid; in fact, everything ready to move in and "start housekeeping." These houses were built to IMPROVE AND BEAUTIFY SOUTHAMPTON—not with a view of making profit—and you can buy one on the easiest kind of payments. THE LOTS ARE 33.4x125 AND THE PRICE $4,750.

We have also A FEW CHOICE BUILDING LOTS in this beautiful subdivision which we can sell, with all improvements made and paid for, ON PAYMENT OF $25.00 CASH. Houses are open for inspection TODAY AND EVERY DAY. Take Chouteau avenue cars on Pine street marked SOUTHAMPTON, which go direct to the property in 40 minutes.

MERCANTILE TRUST CO., Agent, - - Eighth and Locust.

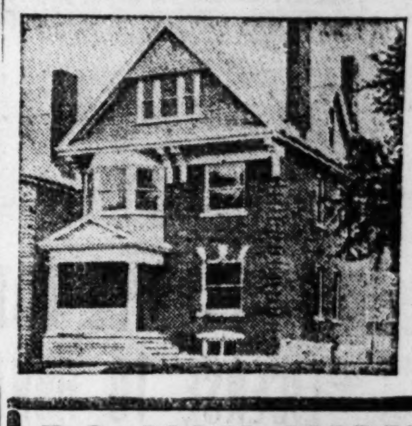

For Sale on Monthly Payments!
$250 CASH
BALANCE
$40 PER MONTH
A Rare Opportunity to Buy a Home
Several New Houses
—AT—
N. W. Cor. Julian and Hamilton Avs.
Holbrook-Blackwelder Real Estate Trust Co.,
Bell, Main 520 Kinloch, A 251

DO YOU WANT TO SELL?

Have you any kind of good property—business, investment, residence, apartment, flat or vacant ground—that you wish to dispose of? Are you willing to sell at a fair price? Would you like to see it advertised and pushed? Then bear in mind that we have no real estate of our own to sell. All our efforts are for the benefit of our clients, and no property listed with us is ever forgotten or neglected, and remember, too, that we advertise liberally, WITHOUT ANY EXPENSE TO EITHER SELLER OR BUYER; nor is there a charge of any kind unless an actual sale is made. We are selling a lot of property.

WE WANT TO SELL YOURS.

MERCANTILE TRUST COMPANY,
EIGHTH AND LOCUST.

...PAGE AVENUE HEIGHTS...

CLOSE TO SUBURBAN PARK CARS ON PAGE AVENUE.
150 LOTS SOLD, 60 HOUSES BUILT
THIS YEAR.
LOTS 50x125, $400 AND UPWARDS.
TERMS, $25 CASH, $10 MONTHLY, 5 PER CENT INTEREST.
Agent on the ground today and every day 2 to 5 p. m. Take Suburban Park or Easton avenue car to Page avenue.
MISSISSIPPI VALLEY TRUST CO., Agt., FOURTH AND PINE.

MOUNT ST. EDWARD

AT THE TERMINUS OF THE CASS AVENUE LINE.
Fine, high lots, close to street cars, stores, churches and schools.
$250 AND UP. $10 CASH, $5 MONTHLY.
NO RESTRICTIONS.
SEE THEM TODAY. AGENT ON THE GROUNDS.
MISSISSIPPI VALLEY TRUST CO., Agt., Fourth and Pine.

CHEAP SOUTH ST. LOUIS LOTS

ONE BLOCK WEST OF 5100 SOUTH BROADWAY.
$10.00 CASH. $5.00 PER MONTH.
Lots from $200 to $250.
Facing Hill Street, Pennsylvania and Minnesota Avenues.
My Salesman, H. W. HAMILTON, Will Be on the Grounds Sunday Between 9. a. m. and 5 p. m.
Chas. F. Vogel,
624 Chestnut St.

At West Chouteau Place

WE OFFER THE CHEAPEST FULLY IMPROVED CENTRAL RESIDENCE PROPERTY IN ST. LOUIS.
PRICES, $18 TO $30 PER FOOT—EASY TERMS.
Our office, corner St. Louis av. and Whittier st., is open every day, 2 to 5 p. m. You must see this property to appreciate the bargains we are offering.
MISSISSIPPI VALLEY TRUST CO., Agt., FOURTH AND PINE.
Take Cass av. or O'Fallon Park cars.

HARNEY HEIGHTS

THE POPULAR NORTH END ADDITION.
A FEW CHOICE LOTS ARE LEFT
WHICH WE OFFER AT $12 PER FOOT TO CLOSE OUT.
SEE THEM TODAY.
Fronting Bernays and Calvary avenues, west of Florissant avenue. Take Union avenue or Bellefontaine car to Harney Heights. Office on grounds open today and every day, 2 to 5 p. m.
MISSISSIPPI VALLEY TRUST CO., Agent, FOURTH AND PINE.

IMPROVED PROPERTY FOR SALE
14 Words, 20c.

GOOD CORNER

Substantial rock church, southwest corner Hamilton and Plymouth avs., with large lot, 100x165; very desirable location and price reasonable; will sell whole or part.
PAPIN & TONTRUP, 626 Chestnut st.

To settle estate; 7-room house; modern; one and one-half acres; barn, etc.; $5500; terms easy.
E. W. LEE, 420 Fullerton bldg.

HOUSES—For sale, 2 frame houses, one of 3 rooms; 25-foot front; the other 5 rooms, 25-foot front. 5641-43 Kennerly.

HOUSE—For sale, a nine-room house; hot and cold water, bath, modern conveniences; stable, fruit trees, wine arbor, 25x170; on Euclid av.; $2000 cash, balance in monthly payments. Inquire 4034 Easton av.

IMPROVED PROPERTY FOR SALE.
14 Words, 20c.

5115 FAIRMOUNT AV

Nice 9-room modern residence; all conveniences; lot 30x150; $7500. Get card from us.
PAPIN & TONTRUP, 626 Chestnut st.

4328 WEST BELLE

Good 9-room brick residence; bath, furnace, etc.; lot 25x128; $5000.
PAPIN & TONTRUP, 626 Chestnut st.

HOUSE AND GROUND—300 feet of ground, with house; 180 feet deep. Call at 2062 Bell. (1)

COTTAGE—For sale; easy terms; brick cottage, 4465 Vista av. Master's, 1127 Chemical bldg.

HOUSE—For sale, 7-room house, water and [illegible]; take $500 cash and rent monthly; price [illegible]; take car. 3824 Page av.

REPUBLICANS ELECT DEMOCRAT CLERK

Or They Elected a Man Whose Name Was Not on the Official Ballot.

THIRD MAN CLAIMS OFFICE

He Got the Lowest Vote, but Claims the Mix-Up Invalidated Republican Votes.

Special to the Post-Dispatch.

MATTOON, Ill., Nov. 12.—Three men claim the office of circuit clerk of Shelby County, each with well-defined rights to back him up, as one of the peculiar results of the Roosevelt landslide, and Attorney-General Hamlin pronounces the complications in the case without precedent.

P. J. McCormick, the regular Democratic nominee, says he is rightfully elected on the face of the returns. J. J. Adams, Democrat, asserts that he is elected, because his name was on the official Republican ballot, and there were enough straight votes cast to elect him. W. L. Adams, a Republican, of Moweaqua, supports the other Adams in his main contentions, but says he and not the other Adams was the lawful Republican nominee.

Shelby County usually gives a Democratic majority ranging from 1000 to 1800. In the last 30 years not a Republican has been elected to a county office.

When the Republicans held their county convention last summer, they had difficulty in filling out the ticket. Some one nominated Adams of Moweaqua for circuit clerk and it went through by acclamation.

"What's his full name?" asked the clerk of the convention after adjournment, and no one knew. Finally one man volunteered that it was J. J. Adams, and as such the name was certified to the county clerk and placed on the ballot.

Not until after the legal filing time was it discovered that the only Republican Adams in the county was W. L. Adams of Moweaqua and the J. J. Adams on the ticket lived over the line in Christian County and was a Democrat. As the omission could not be remedied and the Republicans never dreamed of winning, nothing was done.

When the returns came in after the landslide, it was found that the Republican ticket had won by 300 majority. In two of the 22 precincts, the judges and clerks on their own responsibility, knowing there was no J. J. Adams in the county, refused to count the straight Republican votes for the nominee for circuit clerk. This omission gives J. P. McCormick, Democrat, a majority of 100 in the county.

J. J. Adams, in the meanwhile, has moved into Shelby County and claims that with the omitted precincts counted, he is elected. W. L. Adams declares that he was the man really nominated and the mistake should not cause him to be deprived of the place.

Attorney-General Hamlin, who resides in Shelbyville, the county seat, has been appealed to for a decision, but refuses to give one until he can look up any possible authorities.

In the meanwhile, enough wagers are being placed by the friends of the respective contestants to keep an able-bodied bookmaker busy.

STATUES BROKEN IN RUNAWAY

Horse Attached to Wagonload of Marble Tablets Takes Fright at Cathedral Door.

A wagon load of statuary and marble tablets were reduced to fragments in a minute and a half at Belleville yesterday. A driver for the marble works of C. J. Schrader of St. Louis had taken the articles to Belleville to be placed in St. Peter's Cathedral.

The journey to Belleville was made safely, but at the very door of the cathedral the horse took fright and ran away. The wagon was overturned and the contents spilled and broken, and the driver was thrown out, but not injured. The horse was caught after it had run several blocks.

CASH PREVENTS A STRIKE.

Deputy Sheriffs on East Side Threaten to "Walk Out" Unless Paid.

There came near being another strike of Deputy Sheriffs on the East Side yesterday.

Early in the day Deputies Williams, Rogers and Mehring telephoned to Sheriff Thompson at Belleville that unless they received their salaries for three months, which were due, they would quit work. The salaries had been held up on account of a controversy with the Board of Supervisors over the amount which the deputies were entitled to receive.

Sheriff Thompson stirred around and saw that the salaries, which were allowed at the last meeting, were forwarded to the deputies.

SMALL CHANCE TO RECOVER.

Man Shot Friday Night in Room Over a Stable Is Very Low.

Charles Lewis, who was shot Friday night in a room over a stable in the rear of 2006 Morgan street, is in a critical condition at the City Hospital. He was shot through the abdomen and there is little prospect of his recovery.

Richard McCormick is under arrest on the charge of having shot Lewis. Lewis will not tell what was the cause of the shooting. Lottie Dalton of 2008 Morgan street was with McCormick when he was arrested and was also taken to the Carr street police station and locked up.

Are You Weak?

Read this Letter from Geo. S. Beck. "The Worn-Out Man's Best Friend."

Dear Brother: Please give me your attention while I tell you of the Great Nerve Food and Tonic that cured me years ago when I, like you, lacked the vitality and strength without which a person is a man only in name; and which has brought Strength, Vigor and Vitality to more than 600,000 Exhausted men since I first started in business in this city six years ago. This greatest of all Men's Remedies is

BECK'S WONDER-WORKERS FOR MEN.

Its myriad and wonderful cures has built for it much the largest mail-order medical business in the world; and to any man who is weak where perfect men are strong I want to say as a sincere friend, and on my sacred honor as a man, that I do not believe there is a case of Nervous Debility, Varicocele, Kidney Ills, Premature Old Age, or Men's Weakness of any kind on earth (no matter what the cause, or how long standing, or whether the man be old or young,) that my Wonder-Workers will fail to cure easily and quicker at less expense than any other remedy if simply used at home, or at your work, one tablet at a dose three times a day. The price is Only One Dollar, always cash with order, by Ex. at your expense. It will cost you 25 cents at Ex. office. If you send $1.25 to pay packing and postage I send them under letter postage, prepaid, thus saving you 10 cents. Please mention this paper, the publisher of which may publish me as a fraud if I deal unfairly. Assuring you that the use of my Wonder-Workers will make a man of you in very quick time, I am sincerely your friend, GEORGE S. BECK, 44-46 MAIN ST., SPRINGFIELD, OHIO.

REV. BERTRAND J. CONWAY WILL CONDUCT MISSION.

REV. BERTRAM J. CONWAY

Rev. Bertrand J. Conway and Rev. John B. Harney of New York, Paulist fathers, will inaugurate a two weeks' mission at St. Leo's Church, Twenty-third and Mullanphy streets, Monday evening. The services are intended for non-Catholics and Catholics will be excluded unless accompanied by a non-Catholic friend. In addition to regular lectures every evening, special inquiry classes will be held from 3 to 4 o'clock every afternoon in the assembly room of the church.

WANTED TO WED; GOT LICENSE TO HUNT

Illinois Man Made a Mistake at End of 100-Mile Tramp With His Devoted Sweetheart.

BUT LOVE IS NOT THWARTED

Error Rectified, and Today the Loving Wanderers Will Be Married in East St. Louis.

After walking 100 miles to East St. Louis with his sweetheart to get married, Louis Fann of Thompsonville, Ill., procured a hunting license instead of a marriage license.

The mistake was discovered in time and rectified and the arrangements for the wedding today will be carried out.

Louis Fann is 22 years old. All his life he has lived on a farm four miles east of Thompsonville, in Hamilton County, Ill. On an adjoining farm Mary Schrams has lived the 19 years of her life.

Louis fell in love with Mary; and then it dawned on him that without money there could be no matrimony for him. As there was no money for him on the farm he decided to go out in the world and seek his fortune.

He told Mary of his plans and she was heartbroken. She could not bear the thought of a long separation. She feared that if he went away something would happen to him and he would never come back to her.

He tried to reassure her by telling her that it would not be long, but her dread would not be quited.

He fixed the day of his departure, when she decided what she would do. She would go with him and share his fortune, whatever it might be. It was in vain that he remonstrated with her. He had no money and it was his intention to walk to East St. Louis, where he had a sister and where he hoped to obtain employment. She knew all of that, but said it made no difference. Where he went, there she would go.

He made other objections which she waived aside. Were they not engaged and would not their story obtain shelter for them at friendly farmhouses along the way.

At last all the man's objections were overcome and the sweethearts started on the journey. The little money that Fann had was enough to buy what was necessary to supplement the hospitality that they received at farmhouses the week that they were on the way, and they arrived Tuesday at the home of Fann's sister, Mrs. Louis Neidenger, 919 Exchange avenue, without mishap or any considerable hardship.

Fann immediately obtained work at the stockyards. He was paid yesterday and he went straight to the office of City Clerk Williams and asked for a license. Mr. Williams supposed he wanted a hunting license, which is the only kind he issues, and he filled one out and gave it to Fann, throwing in a copy of the Illinois hunting laws, and collected $1.10.

Fann went to the office of Justice James Beach and engaged him to perform the cerermony Sunday.

"Got a license, I suppose," said the Judge.

"Yep, said Fann, and he proudly produced the license which authorized him to hunt in the state of Illinois.

He was sent to the office of Marriage License Clerk Caughlan for the right kind of a document and today Fann and his devoted sweetheart will be married at the home of Judge Beach, 1407 Missouri avenue.

BADLY CUT BY BEER GLASS.

Joseph Marshall of 1840 South Twelfth street, St. Louis, is in a serious condition at St. Mary's hospital in East St. Louis, suffering from twelve scalp wounds, a gash in his left cheek and other injuries which he says he received in a saloon at 410 South Main street, East St. Louis, at 4 o'clock yesterday afternoon.

A broken beer glass with which he was pounded over the head, caused the injuries. The police are looking for John Eckert, Marshall's helper, who is said to have been in the saloon at the time.

Beneficiary of Will Sought.

Chief of Police Kiely has been asked to find Mrs. Anna Bruckner, who is supposed to be living in St. Louis. Dr. Edmund Kesch of Liesing, Austria, writes that his sister, Mrs. Mary Pechl recently died in Liesing, leaving an estate consisting of a considerable amount of money and it is necessary to locate Mrs. Bruckner, who is a beneficiary under the will, before the estate can be settled.

Livestock for Uruguay.

WASHINGTON, Nov. 12.—American Minister Finch at Montevideo, Uruguay, reports to the state department that the restrictions against the importation of livestock from the United States into Uruguay will be removed and that, pending the preparation and promulgation of the decree by the government there will be no objection to cattle being imported into that country.

WHO WILL PAY FOR BELLEVILLE PAVING?

Taxpayers and City Officials Widely Differ Upon This Interesting Subject.

CASE OF MILFORD IS CITED

Application of Supreme Court Decision the Subject of Much Discussion.

The people of Belleville would like very much to know whether the Supreme Court decision applying to the village of Milford, Ill., applies with equal force to the city of Belleville, Ill.

The decision is in reference to street improvement. The village of Milford made some improvements and charged them to one L'Hote and other property owners. L'Hote did not want the work done in the first place, and he objected to paying for it in the second place, so he went to law and he lawed the village all the way up to the Supreme Court. And that court has decided that Mr. L'Hote need not pay in the second place for the improvements he did not want in the first place.

It chances that the city of Belleville has been doing quite a bit of street improvement work, too, and under the same law that the work at Milford was done—that is to say without waiting for the property owners to petition for it or asking their permission. A few miles have been paved and a few other miles are torn up and in process of being paved.

The people want to know about that decision, because the question as to who shall pay for the work done, and what shall be done about that which is not completed, hinge upon it.

City Attorney A. H. Baer says the decision does not apply to Belleville. Charles W. Thomas, attorney for property owners who are resisting the paving of Church and Jackson streets, says it does. And the people do not know which to believe.

Work was stopped a few days on the streets which were torn up and it was feared that they were going to be left in that condition, but it has been resumed again and it is apparently the intention to carry the work to completion and fight it out afterward.

Mr. Thomas says his clients will not pay for the improvement of the streets in front of their houses. Mr. Baer says that by not objecting when they had a chance before the work began they have forfeited their right to object. It is for this reason, he says, that the Milford decision does not apply to Belleville.

There has been a petition for rehearing in the Milford case, and it is understood to be the purpose to continue the work in Belleville until at least there is a final decision in the Milford case.

FIFTEEN ROOMS FOR PRINCE.

Representative of Japanese Royalty Will Head Large Party.

Fifteen rooms at the Buckingham club have been engaged for Prince Sandanaru of Japan and party, who are expected to arrive in St. Louis next Saturday night.

The suite is located on the second or parlor floor of the hotel. Manager N. E. Sage says the apartments will be elaborately furnished for the representative of Japanese royalty.

MEDICINE SNATCHED FROM DYING GIRL

Woman Drank Whisky With Which Physician Hoped to Counteract Effects of Acid.

The coroner's jury, which inquired into the death of Sabie Collins, colored, of 321 North Fifth street, East St. Louis, who swallowed carbolic acid at 5 o'clock yesterday afternoon, refused to believe that a bottle of whisky could have saved the woman's life, and returned a verdict of death by her own hand.

Whether the whisky would have eased the dying woman's pains or prolonged her life will never be known, for the physician, Dr. State of Illinois avenue and Fifth street, was deprived of the opportunity of making the test.

The girl had swallowed the poison and was found by Mrs. Emma Crenshaw, with whom she lived, in her room, suffering great pain. Immediately the physician was summoned and he reached into his medicine case and pulled out a half pint bottle of whisky to use as an antidote.

Mrs. Crenshaw stood near. The girl refused to open her mouth and Dr. State set the bottle down while he forced open her lips. When he turned again for the bottle he found it empty.

Mrs. Crenshaw had meanwhile taken a comfortable position on the floor and was smacking her lips.

"Think she'll live, doctor?" she inquired.

"No," replied the physician.

Mrs. Crenshaw told the coroner's jury that she didn't want to see the whisky go to waste, and she didn't.

Disappointment in love is said to have caused the girl to end her life.

REID'S 411 to 415 N. Broadway.

We have two special brands in men's welted shoes that are unquestionably the best values in the world. All leathers, leading styles and suitable for every occasion. Try them.

$3 and $3.50

Try our boys,' misses' and children's Wearwell School Shoes. For solid comfort and actual service they have no equal.

VINCENNES EXCURSION November 20. VIA **B. & O. S-W.** Low Rates to Intermediate Points. **300-Mile Ride $1.50**

COLD FEET

are liable to happen in the very best regulated families. Cold feet are the foundation of many serious ailments.

619, 621 and 623 N. BROADWAY.

Brandt's

HOT SHOES —FOR— COLD FEET.

NO COLD FEET if you wear Ladies' Finest Felt Juliets—gray fur trimmed, neat, plain opera toe, turn sole, medium heel—colors, green and wine—all sizes **$2.00**

NO COLD FEET if you wear Ladies' Felt Juliets—colors, black, brown, green and wine; fur trimmed, opera toe, medium heel, turn sole—all sizes **$1.50**

NO COLD FEET if you wear Ladies' Felt Juliets—black, fur trimmed, broad toe, low heel, turn sole—colors, black, brown and wine—all sizes **$1.00**

NO COLD FEET if you wear Ladies' Dongola Tongue Slipper, red flannel lined, plain round toe, medium broad heel—all sizes.. **$1.25**

NO COLD FEET if you wear Ladies' "Columbia" Felt Slipper, colors brown, green and wine; low broad heel, turn sole, neat bow on vamp—all sizes **$1.00**

Keep the Little Folks' Feet Warm.

Children's and Misses' Felt Juliets, fur-trimmed, patent leather tip and heel foxed—turn sole—

11½ to 2..$1.15

8½ to 11..$1.00

5 to 8........90c

Child's Felt Everett or Tongue Slipper —patent leather tip and heel foxing—turn sole—

11½ to 2—.75c

8½ to 11...70c

5 to 8.........65c

A Radiator of Warmth and Comfort.

Ladies' Crocheted Wool Slipper, heavy lambs' fleece sole—colors red, black and brown— **75c**

BLACK CLOTH GAITERS.

For Ladies—Seven Button..25c

Seven Buttons—higher grade..50c

For Men—At 50c have Six Buttons.

At 85c have Eight Buttons.

WARM FEET when you wear Brandt's Men's Felt Laced Shoe—heavy fleece lined—a cold-resisting shoe—all sizes **$1.50**

WARM FEET when you wear Brandt's Men's "Faust"—a shoe of comfort, made with leather heel and sole—all sizes........ **$1.50**

WARM FEET when you wear Brandt's Men's Felt Columbia or Tongue Slipper—has leather sole and heel—all sizes........ **$1.25**

WARM FEET when you wear Brandt's "Men's Footwarmer," is an Everett with heavy fleeced lining—all sizes........ **$1.10**

WARM FEET when you wear Brandt's popular "Cold Register," a fine felt Everett, with felt sole and no heel—all sizes........ **$1.00**

COLD FEET

are unknown to all who wear Brandt's Shoes. They are sure antidotes for all degrees of cold. An ounce of prevention is worth a pound of cure.

HILTS

ASTONISHING OFFER!

$30,000 WORTH OF OHIO MADE SHOES

AT LESS THAN ONE-THIRD COST OF MAKING.

An unusual opportunity to secure superb Shoes at extraordinary savings. Don't forget—the very best manufacturers in Ohio produced these Shoes.

WOMEN'S CINCINNATI MADE SHOES

Patricianly patterned from Pat. Kid, Vici Kid and Velour; McKay welt or hand-turned soles; lace or button; all styles, widths and sizes.

3.50 SHOES $2.49

3.00 SHOES $2.19

2.50 SHOES $1.59

2.00 SHOES $1.19

MEN'S CINCINNATI MADE SHOES

High-grade Shoes attached to low-grade prices. Cut from the best Box Calf, Pat. Vici, Velour and Vici Kid; Goodyear welt soles, enameled fast color eyelets.

3.50 SHOES $2.49

3.00 SHOES $2.19

2.50 SHOES $1.59

Misses' and Children's Portsmouth Made Shoes.

Every economical mother should investigate these Shoes. Extra fine Pat. Leather, Box Calf, Vici Kid and Velour; every popular style.

2.50 SHOES $1.50 1.75 SHOES $1.19 1.50 SHOES 98c

FOR LITTLE TOTS.

1.25 SHOES 79c 85c SHOES 59c 75c SHOES 39c

Boys' Columbus Made Shoes

Constructed on foot-form and mannish last; designed especially for the rough-on-shoes boy. Box Calf, Velour and Pat. Leather.

2.50 SHOES $1.59 1.75 SHOES $1.19 1.50 SHOES 98c

LITTLE MEN'S SHOES.

The correct shapes for little fellows. Sizes 8 to 13.

1.75 SHOES $1.19 1.50 SHOES 98c 1.25 SHOES 79c

CINCINNATI WARM LINED SHOES

1.75 SHOES...$1.25 1.50 SHOES...$1.00

SLIPPERS AND NULLIFIERS.

1.75 values...$1.19

1.50 values... 98c

1.25 values... 79c

SPECIAL Felt Soled House Slippers, value 75c, at 39c

13c=SHOE TREES=13c

ALMOST GIVEN AWAY.

5000 pairs 75c and $1.00 Men's and Women's Sample Shoe Trees. Keeping them in your shoes when not in use preserves the shape, removes all wrinkles and lengthens the life of the shoes.

C. E. HILTS SHOE CO., 6th AND FRANKLIN AVENUE.

THE LARGEST CUT PRICE SHOE HOUSE IN AMERICA

A. MOLL GROCER CO.

614-616-618 FRANKLIN AV., AND 822 N. 7th ST.

Specials for MONDAY, TUESDAY and WEDNESDAY

Sugar Cured Hams, Per Pound 11c

Sphinx California Cherries, 2½-pound cans, per can	15c
Sphinx California Egg Plums, 2¼-pound cans, per can	12c
Early Dwarf Corn (packed in Maine), per can	9c
Van Camp's Hominy, 3-pound cans, per can	7c
New Candied Citron, per pound	18c
New Candied Lemon or Orange Peel, per pound	15c
Fancy California Band Figs (in packages), 2 packages	15c
New Extra Large Selected California Silver Prunes, 2 pounds	25c
New Extra Dessert Malaga Layer Raisins (for table use), per pound	23c
Fancy Comb Honey (guaranteed pure), per comb	17c
Fresh Ground Cornmeal (new goods), per peck	19c
Hasty Lunch Cocoa, ¼-pound tins, per tin	15c
X-Ray Stove Polish, 2 boxes	10c
De Wolf's Marshmallows, in tins, per tin	7c
Pfeffernuesse Cakes, per pound	15c
Choice New Crop Japan Tea, per pound	30c
Tetley's India and Ceylon Teas (new style tins), ½-pound tins, each	25c
1-pound tins, each	50c
New York Washing Gas, (regular price 5c), per package	3c
Proctor & Gamble's Tar Soap (regular 5c cakes), per cake	3c
Domestic Swiss Cheese (very fine quality), per pound	18c
Camembert Cheese (in boxes), per box	18c
Imported Madeburger Sauerkraut, per pound	5c
Choice Cervelat Sausage, per pound	10c
California Old Tokay Wine, per gallon	$1.60
Maryland Rye Whisky (6 years old), per gal	$2.25
Old Peach Brandy, per bottle	75c
Fine Sherry Wine, for table use, per gallon	85c
The Club Prepared Cocktails—Martini, Manhattan and Whisky—large bottles, each	$1.25
Delmar Club (Rye or Bourbon, 13 years old), full quarts, per bottle	$1.25

Our Latest Catalogue Mailed Free to Any Address.

ROLLER CHAIRS

VERY CHEAP.

Strong and serviceable, with easy springs—comfortable rubber-tired roller chairs used at the World's Fair. Splendid for summer resorts—particularly adapted in every way for invalids, convalescents and cripples. We are selling them in quantities or individually at very low prices.

AND 400 DOZEN

bow-back wooden chairs for garden or assembly room use at $2.50 a dozen. If interested, write at once to

Clarkson Concession Company,

WORLD'S FAIR. ST. LOUIS, MO.

ELGIN WATCHES

Special Sale Elgin Watches, 20-year gold-filled case, $8.85 up. Why pay more?

Byers Jewelry Co. 1304 Olive

ONE FARE

PLUS $2.00

To TEXAS

Oklahoma and Indian Territory AND RETURN

Tuesday, Nov. 15

Liberal stopover privileges. Tickets good 21 days.

—Via—

MISSOURI, KANSAS & TEXAS RY.

Tickets at 520 OLIVE ST. and UNION STATION.

SPECIAL NOTICES.

SPECIAL NOTICE—For sale, Administration Restaurant. Until 9 o'clock a. m., Wednesday, Nov. 16, I will receive bids for the purchase of the entire property of the Administration Restaurant Co., including building, equipment, furniture, fixtures, paraphernalia and stock of goods on hand; said property located at what is known as the Administration Restaurant on the World's Fair ground, southeast of the Administration building. Bids will be received for the entire plant, or for the building alone, the furnishings alone, or merchandise and supplies alone. All bids will be subject to the approval of the Circuit Court of St. Louis County. Address all bids to Joseph S. McIntyre, receiver, Laclede bldg., St. Louis, Mo.

Fushimi Reaches Omaha.

OMAHA, Neb., Nov. 12.—Prince Fushimi, the member of the Japanese royal family, who, with his personal suite, is en route from San Francisco to Washington to pay his respects to President Roosevelt, passed through Omaha tonight. He will arrive in Chicago over the Chicago & Northwestern road Sunday morning.

SELLING THE WORLD'S FAIR.

The sale is now going on through the Post-Dispatch want columns. The "for sale" ads tell of rare bargains. Read them today.

SUNDAY POST-DISPATCH MAGAZINE
ST. LOUIS, SUNDAY, NOVEMBER 13, 1904.

PHOTOS BY KANDELER BROS., REMBRANDT STUDIO, ST. LOUIS.

The Pictures of Mrs. Horace Rumsey That Imperial Commissioner Lewald Will Take Back With Him to Germany.

THE Kaiser's special envoy to the World's Fair is a bachelor, and, in the opinion of a number of people, a desirable parti from a matrimonial point of view. During his stay in St. Louis he has made a small but select collection of photographs of beautiful women he has met, and the story goes that these are to be privately shown to the Kaiser, for whom the pictures were secured. Dr. Lewald has not explained precisely what he is going to do with them. A curious fact is that some pictures of married women are included. Foremost among these in eliciting the admiration of Dr. Lewald are two beautiful portraits of Mrs. Horace Rumsey of St. Louis. "A Typical American Beauty" is what one distinguished foreign critic has said of Mrs. Rumsey. She has been much admired by distinguished foreigners in World's Fair Society, and now bids fair to acquire a reputation in Europe.

A Pictured Song of Patriotism

A Wholesome Note in the Midst *of* the Decadent Pictures *of* the Belgian Exhibit at the World's Fair

"A Flemish Song Between Two Decks"

BELGIAN painters and poets are fond of problem. They love symbol and use it often to suggest an interpretation or deduction that is startling in its cynicism. Your symbolist, your searcher after the unknowable, your solver of the deeper whys of life likes to deal with death. And so the Belgian painters whose pictures are in the Fine Arts exhibition at the Louisiana Purchase Exposition deal in many instances with death. There is a grisly picture of cadavers, made doubly horrible by association with beautiful life in a symbolic rendering of youth, maturity and decay. There are others that repel—weird landscapes and murderous scenes.

In this neurotic group there are a few distinctly good pictures of the wholesome school, wherein there is capacity for joy and sorrow, but no need for the services of the alienist. "An Old Flemish Song Between Two Decks" is a picture of universal sentiment, enhanced by its hanging near the works of men who suffer from diseased sensibilities.

AROUND a youth who wears a smock and a shapeless felt hat are seated three old men and a younger member of the elders, a boy and a girl. The youth is singing a song of patriotism, a song of war, a song of deeds. There is a touch of ecstacy in his face and in the gesture of his finely painted hand and also a touch of restraint as of one who would not be too free to show the heart that is in him before the fathers.

The woman plays a fife accompaniment, caring little for the song and much for the singer. Her eyes are on him not alone to aid her ear and keep in time, but because her eyes love to dwell upon that face. A man plays a drum without enthusiasm, but in time.

The boy, listening, dreams of the time when he shall be able to sing that song or do the deeds it tells of, sword swinging, or charging, holding aloft the flag of his nation or dying in its defense. To the oldest men come dreams of past fervor, of days when they had strength to fight. The younger is awakened by the sentiment and considers how he may use his strength for the cause of country and of home.

The painter insists that these men are seamen. They have the look of those who face the winds, the hard ruggedness of the men who are able to survive in the terrible daily fight with the demon of salt seas. The painter is over insistent; he has placed the group below the main deck, a hatch open just above the singer to let the light bring him out brightly important, and reflect upon the white cap and kerchief of the girl who loves him.

It might be a song of revolution the youth sings; the scene might be a cellar cabaret in Paris. The fisher aspect of the men, their accessories of clothes and the further accessory of ship's hold give but slightly the aspect the painter intended. There is less of the distinctively Flemish atmosphere. It is a picture that should be entitled "The Marseillaise," or at least "A Song of Patriotism." It does not depend on the catalogued features for its interest. It has a universal appeal; as does the music of fife and drum heard in any land, played by France, Russia, Hottentot or Igorrote.

Plan to Boom Portland Exposition

A CORRESPONDENT of the Portland Oregonian suggests an ingenious plan for the booming of the Lewis and Clark Exposition. He points out that if every person living in Oregon or within a radius likely to be affected by the fair would write a letter to every friend and relative in the East and middle West and explain the unique features of the fair or show up some of the far Northwest's resources, the advertising would be valuable. But, as the Oregonian's correspondent points out, it would be too much trouble for the ordinary individual to hunt out the statistics and marshal the most convincing facts. So, he suggests that a committee from the fair's officials, made up of men representing the various important interests of the region, set about preparing a half dozen or so forms of letters, each devoted to a particular interest. These forms should be varied enough to seem to be the spontaneous outpouring of the writer, well informed and enthusiastic. Mr. Jones of Clackamas might write to Mr. Hiram Jones of Pike County, Mo., consulting his "form," somewhat in this style:

"Dear Friend Hiram: I write these few lines to let you know that we are all well and hope that you all are the same. The forests of Oregon, which furnish forth those tall masts of Oregon pine seen wherever the shipping of the nations ply, are practically boundless in extent. Many opportunities for investment are waiting to be embraced. Mandy says to tell Sarah to be sure and write and tell her about little Joe. Love to all. JOHN HENRY JONES."

A hint to the people of Portland that should be taken is that in all letters sent from that place a reference to Portland as the "Rose City" should be included. An intimation that these letters be turned over to local papers by the recipients is also to be incorporated, if not in the body of the letter, at least in a P. S. By such care to detail and by keeping a list of all persons to whom these correspondence forms are sent, and the supplying of complete individual letters to the wholly illiterate or the incurably lazy this ingenious boomer would put a knowledge of the Oregon pine, Oregon hops or Oregon wheat into every home in the country. There is imagination back of this.

A small country hostelry near Boston, in Lincolnshire, England, can show a curious sight. The exterior of the house is covered with ivy. This has found its way through the bricks and invaded the interior of the taproom. The proprietress has now trained the ivy so that it has spread all around the room and the unusual sight can be witnessed of ivy growing inside a room.

ITALY'S TRAGEDY OF THE BONMARTINI PALACE

The Midnight Murder of a Roman Noble, for Which His Widow, Her Brother and the Man Charged With Striking the Fatal Blow Are Now in Prison—A Story of Married Misery, Guilty Love, Conspiracy and Crime.

DR. MURRI, professor of the University of Bologna, Senator at Rome, is perhaps the first physician in Italy. He has an only son and an only daughter, the one a magistrate, the other a countess. Today, while the father stands in his high position at the University of Bologna, the children stand in an iron cage at Turin, on trial for murder.

It is one of the tragic stories which outrival fiction. The great detective stories are tame compared with it. No novelist has ever brought into a book so many amazing situations as make up the great Bologna mystery which is now being slowly solved. It is the simplest and oldest of stories—the story of an unhappy marriage; but from this commonplace of tragedy emerges a web of mystery such as only fate and love can weave.

Theodolinda Murri, the physician's daughter, married Count Bonmartini, the head of an old Roman Catholic house, and one of the wealthiest men in Bologna. It would have been better for both if the marriage had not taken place. That is all that need be said. Whether the Count was, as some say, a man of simple tastes and religious tendencies, made unhappy by the gaiety of his wife; or whether, as others declare, he was a cruel man who deserved his fate, matters nothing now. Two children were born before the home was broken up, and the Countess lived with them in Venice while her husband remained in his palace at Bologna. Once there was a glimpse of hope, and the two came together again; but it flickered out, and when next Bologna began to talk of the Bonmartinis the Count was dead. He was murdered in his palace.

Fate, the great dramatist, lays its situations well. Bologna was baffled by the tragedy in the Bonmartini Palace. The Countess was living in Venice with her children; the Count had arrived at the palace late one night, gone to his room, and was never again seen alive. For two days the door of his room remained closed; then the servants informed the authorities, and it was Tullio Murri, brother of the Countess, a magistrate and Municipal Councilor, who received their report. Tullio Murri called the police, took them with him to the palace, burst open the door of the Count's room and found the Count's body, stabbed to death. Tullio Murri, the Municipal Councilor, registered what he had seen, authorized the police to remove the corpse from the room, locked the door and took away the key. At this moment Tullio Murri stands by his sister's side, charged with the murder of the Count.

But the strange truth of this drama was hidden as yet. Theodolinda hurried from Venice to her father's house, outside Bologna, where public and private sympathy was showered upon them. Prof. Murri, with his wife and their son and daughter, went to Switzerland. Tullio Murri remained there, but the rest returned home. They found the police at Bologna following up new clews, and the newspapers announcing that Dr. Pio Naldi, a great friend of Tullio Murri, was arrested for the crime. It was one of the incredible things that defy belief, but the doctor's confession of a share in the crime was the beginning of a series of sensational events. Dr. Naldi, it has been established, struck the blow which killed the Count, but he was not the only person guilty of the murder.

Years before, when Theodolinda Murri had lived at home with her father, she had been in love with her father's assistant, Dr. Secchi, and she loved him still. A few nights before the tragedy, Dr. Secchi visited the Countess in Venice, taking with him Rosina Bonetti, a friend of the countess and her brother's mistress. To her the Countess gave the key of the Bonmartini Palace in Bologna. And thus it happened that, arriving at his palace late at night, the count was received in his own room by three assassins. Two of them, Dr. Naldi confessed, were himself and Rosina Bonetti. Who the third assassin was he would not say.

Then, all Italy awoke one morning to wonder at an amazing thing. Prof. Murri wrote a letter denouncing his son and accusing him of the murder of Count Bonmartini.

The next scene was at Prof. Murri's house. His daughter was staying there, and the police, with a warrant for her arrest, called upon the professor. They do things differently in Italy, and when for the first time the poor professor heard that his daughter was suspected, there were whole crowds of police and whole crowds of reporters around his daughter's room. The Countess opened the door in her dressing gown and invited them all—father, mother, reporters, police—to enter. She was told that she was under arrest.

"We all wept," wrote one of the reporters in his paper, "but Theodolinda calmly dressed, brushed her hair, and, with incredible cynicism, slowly cleaned her teeth." Then, placing herself in the hands of the police, she left her father's house, the home of her childhood, for a prison cell.

With the Countess and Dr. Naldi in prison, the arrests of Tullio Murri, Rosina Bonetti and Dr. Secchi followed as natural events. For two years—the Count was murdered in August, 1902—the police have been completing their chain of evidence against the conspiracy of assassins. It is said, on the one hand, that the Countess, finding life with her husband intolerable, and being in love with Dr. Secchi, applied to him for poison with which to end her husband's life. The poison twice failed however, and was rejected in favor of the knife. Dr. Naldi, an expert surgeon, was bribed to commit the murder—he has confessed that he took from the dead man a purse with a thousand francs. Tullio Murri, on the other hand, has declared that he went to the Bonmartini Palace to reprove his brother-in-law for his cruel treatment of the Countess, and that in the quarrel which followed the Count fell upon a knife.

It will probably be proved that the five prisoners conceived the plot and prepared for it; that the Countess, anxious to marry her lover, Dr. Secchi, gave Rosina Bonetti the key of her husband's palace; and that Rosina Bonetti kept watch while Tullio Murri held the Count down and Dr. Naldi, the bribed assassin, stabbed him. But the unweaving of this tangled web will not be as simple as this. It may take three months to reach the end of this great trial, in which 21 lawyers are engaged and nearly four hundred witnesses will be called. The letters bearing upon the plot fill 35 folio volumes, and the scope of the investigation may be imagined from the character, as well as the number, of those who will give evidence.

There are among the witnesses ministers, senators, deputies, bishops, army officers, noblemen, physicians, specialists, professors, artists, nuns and waiters.

The prisoners are a strange spectacle in their iron cage. Theodolinda Murri is not a beautiful woman, but she is notable, with jet black hair, and is only 35. The other woman, Rosina Bonetti, the servant girl, who helped the assassins in their work, is a paralytic and was carried into court by gendarmes. Tullio Murri is a young, athletic-looking man, unmarried and of great ability. It is said that he has written a novel while in jail. Dr. Secchi, whose love affair with the Countess is probably the first cause of this tragedy, is a professor as well as a physician.

Among all the notable figures which this case has brought into prominence none is so pitiful, so tragic, yet so innocent, as the sad figure of the professor whose only son and only daughter are in the iron cage.

This Aged Peer a Polo Enthusiast

THERE is no keener sportsman in the British peerage than the Earl of Harrington, whose favorite diversion is that of playing polo on the aristocratic Hurlingham Club's grounds. Polo is a game which demands great activity, skill and nerve, and few men are any good at it after they are 40. Lord Harrington was 60 last January, though he doesn't look a day over 50, and still plays the game with as much vigor and enthusiasm as men only half his age.

Time has dealt kindly with him because he has always led the life that makes for health. He is a hard rider to hounds, and at Gedling, in Notts, keeps his own pack of foxhounds—53 couples. He met with a bad accident a year or so ago in the hunting field, but that has not caused him to slacken his pace any when in the saddle. He is also an enthusiastic yachtsman and a first-class amateur skipper. He always takes part in the races at Cowes, where he maintains a residence—Stanhope Lodge—that is famed for its hospitality.

If fortune had not blessed him with an estate of 13,000 acres and lots of money he might have acquired fame—or at least have made a living—as an inventor. He has invented, among other things, an automatic gate opener and a motor mowing machine, for he aims at being up-to-date in cultivating his own fields and farms. He puts on no airs and is not above adding something to his income by engaging in the green grocery business. In a little Charing Cross shop anybody can buy fruits and flowers which come from his Derbyshire seat, Elvaston Castle, which is famous for its topiary gardens.

His wife, Lady Harrington, is Lord Carrington's youngest sister, a handsome woman of the blond type, possessing all the grace and charm that make the members of her family such favorites with royalty. They have no children, and the heir to the titles and estates is Lord Harrington's brother, the Hon. Fitzroy Stanhope.

The Sultan of Turkey sleeps only two or three hours out of the 24, and then when some one is reading to him or a musician is performing in the adjacent room. This insomnia, which is chronic, has been brought about by long fear of assassination. A light is always burning in his room, and Ismet Bey, his foster-brother and grand master of the imperial wardrobe, sleeps with him in the same chamber. Ismet Bey is the most trusted member of the Sultan's suite; and as he closely resembles his master in appearance he not infrequently impersonates Abdul Hamid on those occasions on which the Sultan appears in public ceremonies where a risk of assassination is involved.

THE ROMANCE OF A BUSHEL OF LOVE LETTERS

They Figure in the Remarkable Love Affair Between George Potter and Sarah Ham and Now Win for Her a Verdict of $20,000 Damages --- A Courtship That Extended Through 29 Years--- Scenes Laid in St. Louis.

GEO. A. POTTER.

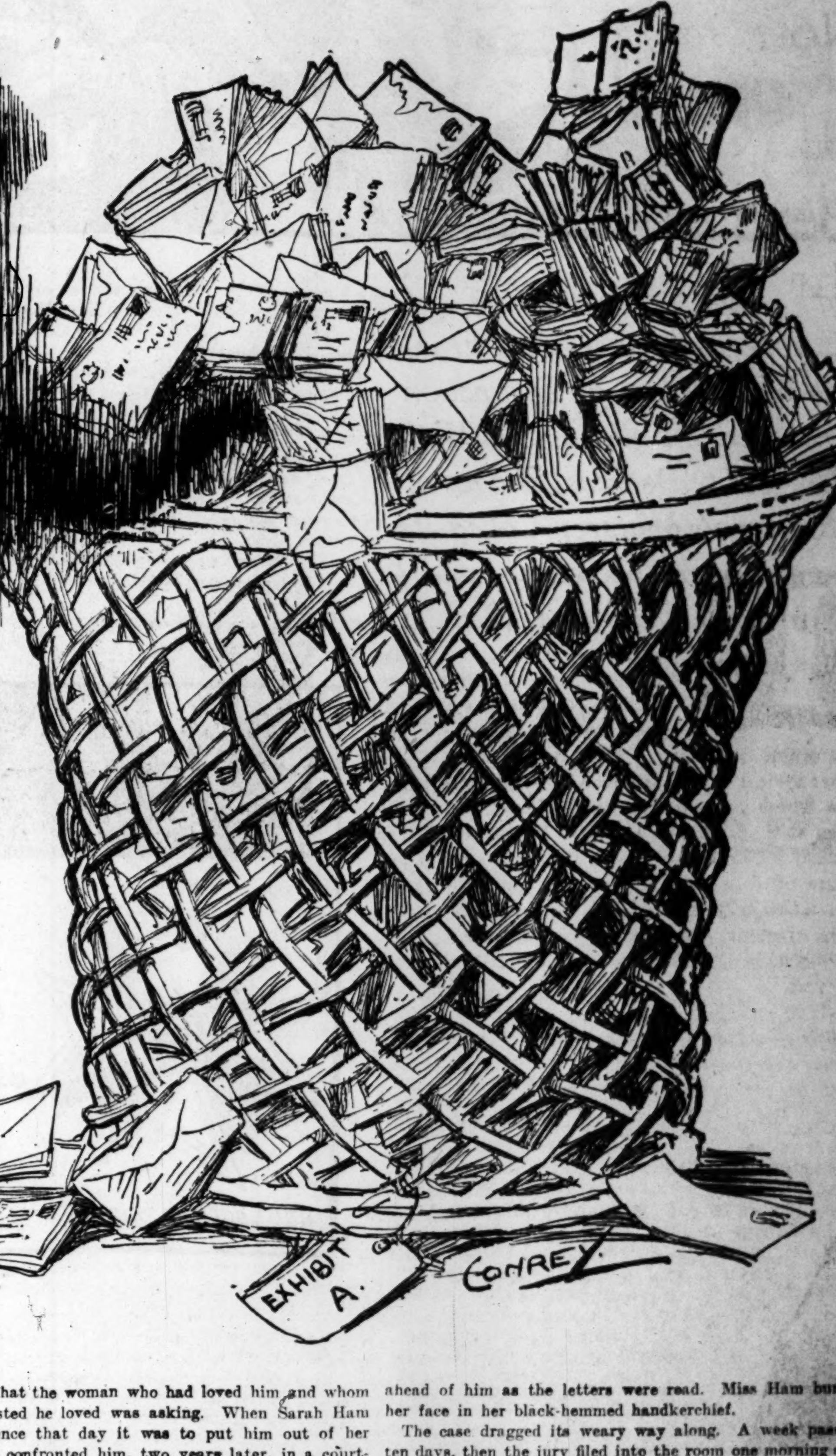

THERE IS ALWAYS AN ELEMENT OF THE ATTRACTIVE ABOUT A LOVE LETTER. THERE IS HARDLY A HOME IN THE COUNTRY IN WHICH SOME SACRED BUREAU DRAWER DOES NOT CONTAIN A BUNCH OF FADED LETTERS, REDOLENT OF DRIED ROSES OF A BYGONE DAY, TIED TOGETHER WITH A DAINTY RIBBON. THERE IS NOT A YEAR IN WHICH THE LOVE LETTER IN SOME NEW FORM IS NOT GIVEN TO THE WORLD FOR APPRECIATIVE AND TENDER READING. THIS STORY IS A TRAGEDY OF LOVE LETTERS. THEY BREATHED ROMANCE TO A TRUSTING GIRL'S HEART ONCE, BUT THEY ARE PUBLIC PROPERTY NOW, TO BE READ AND LAUGHED OR CRIED OVER BY THOUSANDS. THAT THEY HAVE TAKEN ON A MERCENARY ELEMENT, THAT THEY REVEAL A DR. JEKYLL AND MR. HYDE EXISTENCE, THAT THEY BREATHE ONLY OF A DEAD PAST, WHERE ONCE THEY BREATHED OF A HOPEFUL FUTURE—ALL THIS WAS INEVITABLE FROM THE VERY NATURE OF THINGS. HERE IS THE TRUE STORY OF THE TRAGEDY OF LOVE LETTERS.

"MISS SARAH E. HAM, St. Louis, Mo.: If you have a spark of love left in you for me, for God's sake come back. George A. Potter."

It was more than a quarter of a century ago that this message, delivered to a pretty, 24-year-old girl in St. Louis, changed her life plans. This message is still in existence today. Faded, crumpled, blurred with tears, it was read before hundreds of auditors in a Minnesota court a few days ago. The jury heard it with wet eyes. It was the beginning of a heart tragedy.

When Sarah Ham received that message in St. Louis, in 1876, she was a heart-broken girl. The news that her lover was false to her, that he belonged to another, was but a few days old. For four years she had known, trusted and loved him. Then came the blighting truth. The man she loved was married, had been married for years.

When Sarah Ham learned the truth she went away from the home of her lifetime. A dear friend in St. Louis knew her grief and sheltered her. She intended to stay there a few days, then journey on to Denver and somewhere in the great and boundless West to lose herself in forgetfulness. She was ready for the western journey when Fate, in the form of a messenger boy, rang the doorbell. He brought a telegram for Miss Ham.

"If you have a spark of love left—come back for God's sake."

The next train carried Sarah Ham back to Dubuque and to the man she loved.

From St. Louis to the headwaters of the Mississippi, a quarter of a century ago, no riverman was better known than Capt. Ham. He had been one of the pioneers of the upper Mississippi. Real estate speculator and mine owner, river captain, his hearty hail had sounded from the Chain of Rocks to Multnomah Falls. Fortnightly his vessel tied up at St. Louis with a rich cargo, unloaded, reloaded and puffed away from the levee on its homeward journey. Rapidly Capt. Ham acquired wealth. He built a magnificent home on a high bluff overlooking the Mississippi at Dubuque. There he reared his family. There, in 1855, had come, to brighten the home, a girl baby, and they named her Sarah. She grew to be the life and the light of the home. Every time the rugged captain's boat rounded into view a little girl stood on the bluff and waved a white handkerchief and the captain never forgot to wave reply.

So the family life passed on in peace and happiness for 17 years. Sarah Ham was a pretty wisp of a girl of 17, with the wind-swept freshness of the great river in her cheeks and the sparkle of an outdoor life in her eyes, when one evening there came to the Ham home a young man, a clerk on one of the boats plying the upper river. He asked for lodging over night. Such a request had never been denied. No riverman but was welcome there. Many a name glorious in river annals is associated with the old house. Such men as Samuel R. Van Sant, governor of Minnesota today, were frequent visitors there and were "put up" over night and partook of the generous river hospitality. There was nothing unusual in the arrival of the young clerk or in his request.

The acquaintanceship begun that evening between Geo. Potter, river clerk, and Sarah Ham, daughter of the gruff river captain, slowly ripened into friendship, then into love. The second time the young clerk appeared he asked the girl to accompany him on a drive. The girl was shy, hesitated, refused; the old captain laughed loud and long at her reticence and shyness, bade her accompany the young man and proudly watched them out of his sight. That night marked the entrance of love into the life of 17-year-old Sarah Ham.

It was four years later that the message reached her in St. Louis. These had been eventful years. The young girl's love had been won by Potter. When he was away she sent him the tenderest letters, brimful of love. She received like letters in reply. One day one of her letters, addressed as usual to Potter at Eau Claire, fell into the hands of Mrs. Potter. For Potter was married and had been for some time. There was a scene and tragedy entered into Sarah Ham's life.

Yet for 30 years the love of Sarah Ham for George Potter continued. The pretty girl matured into a handsome woman, the passing years rounded out her figure, they heightened her color, then, slowly but surely, Time scratched little lines about her eyes, memoranda of the work he was yet to do, the wrinkles he was to place in her once rounded cheeks. The pretty brown hair began to gray. Sarah Ham was becoming a middle-aged woman.

All this time, first in Eau Claire and then in Duluth, George Potter was leading a dual life—a Dr. Jekyll and Mr. Hyde existence. At home he was the respected, honored man of family, with a loving, trusting wife. He was respected and honored. None stood higher in the community. He was held up to young people as a model on which to pattern their lives. At Eau Claire and Duluth George Potter was Dr. Jekyll. But at Dubuque, Chicago, Winona, St. Paul, St. Louis, from the head of the Mississippi down to where the New Orleans packets cease their long northern journey, George Potter was Mr. Hyde. Dr. Jekyll stayed at home, Mr. Hyde roved.

As the years passed the hopes of the girl and woman, who still loved Potter, were buoyed by promises of marriage as soon as circumstances would permit. For 30 years she lived in hope. She was not to be blamed. There were Potter's love letters. They breathed loyalty, love, devotion. How could she read such letters without hope silencing the ache at the heart?

"Darling: You can't imagine how lonely I felt. I couldn't sleep from thinking of my darling girl. O, if I only had you for my very own how happy I would be, Well, Pet, I will close, assuring you of my whole heart's devotion. Always, your George."

"My Darling: I think of you in all my hours of waking and dream of you while sleeping. I miss you so much, but my love only grows stronger by separation. Even if we were always poor, you always said you could live in a log cabin and wear calico dresses for me. Now, darling, I assure you I will always be your own true loving George.

"My precious Sadie: I worked last night until 11:30 o'clock, but I won't have to always. When I am rich, and I will be some day, then we can be together. When I do have plenty of money I will consider you as owning half of it. It is so hard to be away from you, loving you as I do. Believe me, ever your loving but unhappy George."

"My Darling Sadie: You should not complain because I do not write you often enough. Last week I wrote you every day and some days I sent you two or three letters. I read what you said in your last letter about having to tear paper out of the Bible to write it on. I will send you some paper so that you need not do that any more, My darling, I am ever your loving George."

"My Darling: I want you to be my own true little girl, forever and forever. And I want you to let me be your own true lover forever and forever."

Those were the love letters of those early days of trust. As the years passed Potter prospered, money came from whatever he attempted. Still Sarah Ham waited at her Dubuque home, devoted to her aging father, and gave her love to George Potter.

The passing of the years did not lessen the intensity of the love letters. Those already given were written early in the courtship—1875, 1876 and 1877. But the date really makes little difference in the contents. Years passed, a new decade began, still the girl loved and hoped, for these later letters read thus:

"My Darling Love: We have loved each other for a good many years, have we not? Do you ever think of that? With your photo lying before me I feel so loving that I have given it a dozen kisses. You are always with me as a good angel. Your own loving George."

My Darling Pet: I have your picture lying before me and I have just kissed it a dozen times. My darling, my heart beats with such a longing for you with every breath and I must have you for my own. With bushels of kisses, your own true George."

As the years passed the letters grew in fervor and love. All this time Potter was living with his wife, as evidenced by another love letter:

"My Darling Sadie: Maybe your suitor is out to see you today. I mean the one who asked your pa to intercede for him. I wonder if he will propose to you today. I can see you now as you tell him you are engaged to a man who was brave enough to speak for himself. O, my darling, how I wish you were here with me so I could tell you the words of love with entire sincerity. No, I have not yet made up with my wife. Why will you think so? Your loving George."

The letters continued despite the passing of the years. Potter had written out the seventies, the eighties had been fairly burned away with scores and hundreds of ardent letters.

In 1890 Mrs. Potter died. For 11 years thereafter the courtship of Sarah Ham and George Potter continued. From 1890 to 1901 love letters were as frequent and as ardent as they ever had been. Sarah Ham has them all today, tied in bundles, with dainty ribbon about them; her richest treasures, despite the changes. There are hundreds of them, faded, tear-blurred, kiss-blurred. From 1872 to 1901 they came, day after day, with seldom a break.

Then came the second great sorrow in Sarah Ham's life, to cause as poignant a grief as did the discovery, 25 years before, that George Potter, her girlhood's lover, was married. After 29 years of courtship, George Potter took himself out of Sarah Ham's life. He had won great wealth. For a quarter of a century he had promised if ever it came to share it with her. Now he proposed to break his word.

There is no truer saying than that "Hell hath no fury like a woman scorned." The love in Sarah Ham's heart shriveled into hate; she had given it to a man who had twice proved himself unworthy. There was a stormy scene. Potter simulated drunkenness and pretended he could not understand what the woman who had loved him and whom he had protested he loved was asking. When Sarah Ham left his presence that day it was to put him out of her life until she confronted him, two years later, in a courtroom at Duluth, Minn. There she told the court her story, demanding justice. She brought the faded, blurred love letters with her from her quiet home in Dubuque. And Sarah Ham wept quietly as the lawyers read these love letters. They selected 267 and read them aloud. Potter sat across the table from Miss Ham and stared straight ahead of him as the letters were read. Miss Ham buried her face in her black-hemmed handkerchief.

The case dragged its weary way along. A week passed, ten days, then the jury filed into the room one morning and handed a verdict to the clerk. The silence was intense. Then the verdict was read:

"We, the jury, find for the plaintiff and assess her damages at $20,000."

The tragedy of love letters had ended in an atonement of money.

SHERLOCK HOLMES NOW BILLED TO RETIRE

His "Positively Last Appearance," Says A. Conan Doyle, Will Be Made Next Month — Then the Great Detective Will Live a Country Life and Try Bee-Keeping — His Creator Tired of Him.

THE world will learn with very great regret that December next will mark the final retirement from public life of the eminent detective, Sherlock Holmes. Despite his iron constitution and nerves of steel, says the London Daily Mail, Mr. Holmes is at last feeling the strain of his great achievements. He will take a little place in the country, and with his magnificent record behind him will settle down to enjoy the remainder of his days in the simple pleasure of the idyllic life.

The bald announcement of his retirement is chronicled in "The Bookman" as follows:

"We hear that Sir Arthur Conan Doyle has written for the Christmas number of the Strand Magazine the last adventure of the famous Sherlock Holmes which he will ever chronicle. It is said to be 'The Adventure of the Second Stain.'"

Yesterday a representative of the Daily Mail journeyed to the lovely Hindhead home of Sir Arthur Conan Doyle to ascertain, if possible, the reasons and circumstances of the famous detective's retirement.

"A man must retire some time," he said. "He can't go on forever. Yes, his retirement is now absolute and final. So far as I know there is not the slightest intention of his ever again entering on the work of the detection of crime. His last adventure will be a strenuous one, and will, I think, be on a level with some of his higher achievements. After it, he retires for good.

"For a long time he has nursed the idea of a country life, with its simple delights. He will take a little place and will go in for bee-keeping."

"Is there not a probability that a period of rest and country solitude may result in a reaction and throw him once more into the consideration of complex and dangerous problems?"

"From what I know," replied Sir Arthur emphatically, "Sherlock Holmes' retirement will be final. He will not again emerge."

It was pointed out to Sir Arthur that some years ago, after the memorable occasion of his encounter with Moriarity on the mountain side, the detective was lost to view for a considerable time; was, indeed, believed to be dead.

"Yes," said the author thoughtfully, "and I, for one, firmly believed that he was dead. It was merely by accident that I didn't chronicle the finding of his body. This time, however, his exit will be final.

"No, he won't marry. You will remember he has always wanted time to write a work on the scientific side of his experiences. It is possible that in his retirement he will put his mind on that."

Speaking of incidents in the life of Sherlock Holmes, Sir Arthur recalled Mr. Gillette's preparation for the presentation of the famous detective on the stage. "Mr. Gillette," he said, "wired to me from America asking if he might marry Sherlock Holmes in the play. I replied at once: 'Marry him, kill him, or do what you like with him!'"

"Yes," added Sir Arthur, "I am rather tired of Sherlock Holmes. I expect the public is too. My first idea of him sprang from Dr. Bell of Edinburgh University, whom I knew when I was a medical student there. He had the clear-cut mind of Sherlock Holmes. He would tell the trade of a patient by little signs about him, and would often state what a patient was suffering from before a word passed. Thinking of a detective story I decided that reasoning rather than coincidence, should form its basis. Then my experience of Dr. Bell suggested Sherlock Holmes to me.

"'A Study in Scarlet' was the first book I published. It made no particular stir. Sherlock Holmes caught on when I began to write the short stories which appeared month by month. I had taken rooms in Wimpole street with the idea of becoming a consultant on eye troubles. I used to wait there three or four hours a day for the patients who didn't turn up. I utilized my time in writing the first of the Sherlock Holmes short stories."

A SHOWER *of* DECORATIONS FOR "D. R. F."

Kings and Governments of Europe Honor President Francis With Orders of Distinction—America Follows Suit With University Degrees, Badges of Fraternal, Military, Collegiate and Other Societies—Most Profusely Decorated Man In the Country

DAVID R. FRANCIS IS PROBABLY THE MOST ELABORATELY DECORATED MAN IN AMERICA. IF HE WORE ALL HIS DECORATIONS AT ONE TIME HE WOULD OUTSHINE A CIRCUS BAND-WAGON AND TINKLE LOUDER THAN A CHIME OF MUSICAL GLASSES. AN ATTEMPT TO PHOTOGRAPH HIM THUS IN THE OPEN SUNLIGHT WOULD THREATEN AN EXPLOSION FROM SOLAR HEAT ACTING ON BRILLIANT METALS. ONE COULDN'T CONTEMPLATE HIM WITHOUT WEARING SMOKED GLASSES.

IT'S A TRIBUTE TO MR. FRANCIS' WORTH THAT THIS IS SO. KINGS AND PRINCES AND OTHER POTENTATES HAVE DELIGHTED TO DO HIM HONOR. THEIR WAY OF DOING HONOR IS TO CONFER A DECORATION. THESE HAVE BEEN SHOWERED ON MR. FRANCIS SINCE THE WORLD'S FAIR MOVEMENT BEGAN. SUCH GLITTERING ORDERS AS THE RED EAGLE OF PRUSSIA, THE CROWN OF ITALY, THE LEOPOLD I OF BELGIUM, THE SUN AND LION OF PERSIA, THE DOUBLE DRAGON OF CHINA AND THE CROSS OF THE LEGION OF HONOR OF FRANCE HAVE FALLEN UPON HIM, OR ARE NOW FALLING, IN A REGULAR RAIN OF METEORIC SPLENDOR, AND SOME OF THEM CARRY THE OBLIGATION OF SPECIAL COSTUME WITH THEM. IF, FOR INSTANCE, HE WOULD PROPERLY WEAR THE RED EAGLE OF PRUSSIA HE MUST ALSO WEAR A GAUDY UNIFORM, OF WHICH SILK KNICKERBOCKERS OF RAINBOW HUE CONSTITUTE A JOYOUS FEATURE.

ST. LOUIS HOPES SOME DAY TO SEE MR. FRANCIS IN ALL THIS GLORY.

IT IS a natural and pardonable yearning. For many years the President of the L. P. E. has been "Our Dave" to St. Louis people. It was so when he was President of the Merchants' Exchange. It was so when he became Mayor of St. Louis. It was so when a grateful people promoted him to be Governor of Missouri. It was so when President Cleveland appointed him Secretary of the Interior. It was so when he was chosen to be President of the L. P. E., the master spirit of the World's Fair. It will always be so. He is "Our Dave."

And nothing's too good for him.

That's why St. Louisans refused to be surprised when foreign decorations began raining down on Mr. Francis. They saw no reason why these distinguished orders shouldn't come his way. Bless your soul, if the Emperor of China saw fit to make him a Brother of the Sun, First Cousin to the Moon and Boss Mandarin of the entire Planetary System, it would be all right. "Dave" could stand it—and so could St. Louis.

It looks like they've been trying to do this, too.

The only way in the world for Mr. Francis to escape the hail of decorations is to carry a raised umbrella of sheet-iron and run between the showers. For they're certainly after him, the kings and potentates and governments of Europe, with medals to bestow. Some of them have caught him and put their brand on him already. Others feel that they must do the same. If the furore keeps up, one of the most pathetic aftermath pictures of the World's Fair will be that of Mr. Francis again being seized, day after day, and something rich and shiny pinned onto him as his piteous cries fill the air.

They're evidently determined to do it, even if they have to engage matadors and picadors and toreadors and make a sort of bullfight affair of it, with Mr. Francis as the bull. That's the final penalty of being President of the World's Fair.

"Come up here, Dave," these foreigners will say to Mr. Francis, each with a long and sharp-pointed decoration in his hand. "You've had your innings with us, and now it's our turn. Whoa, there, soho, steady now—dad blame you, quit kicking!"—and lo and behold, they jab another decoration onto him!

Honestly, Mr. Francis has been covered all over with medals and there are many more yet to come. It isn't Europe exclusively that's doing the decorating stunt. American fraternal orders, commercial bodies, the various cities that have celebrated their special days at the Fair, college fraternities, military societies—they've all had a whack at him. Stars and crosses and crescents and bars and crests and 'scutcheons—great Caesar's ghost, Mr. Francis has 'em to burn! They'd occupy every square inch of his mortal frame till Capt. Costentenus, the tattooed Greek of Barnum's day, wouldn't be a marker to him.

The foreign decorations are in the majority.

And there's every good reason why Mr. Francis should be proud of his foreign decorations. If ever he goes abroad again he'll be IT in every capital of Europe. It'll be just like King Edward of England on tour—a change of uniform and medals for every frontier crossed.

"Where are we now, Pete?" Mr. Francis will say to his valet. "In Italy? Good! Gimme that Crown of Italy breastpin and the slashed doublet suit and long cloak and hat with the plumes in it. Here we are—viva evviva Italia!"

Or: "Here, Pete, what boundary line was that we just crossed? Persia? Trot out that Sun and Lion and rig me up in the silk turban and robe and crimson slippers and hand over that volume of Omar Khayyam—ah, there, Persia, old girl!"

And so it would go on through all his journeys. Not a country could he invade but Mr. Francis would have in stock the decoration and the special garb appropriate for a distinguished recipient of that country's most highly-prized official favors. In so far as membership in exclusive foreign bodies of honor is concerned, the President of the L. P. E. is perhaps without a rival. He's the most glittering cosmopolite on the world's stage today.

All due, as has been pointed out, to his personal worth and his position as the World's Fair's master spirit and animating influence.

The decorating of Mr. Francis began when Prince Henry of Prussia visited St. Louis a year and more ago and was so lavishly entertained by the World's Fair people and the municipality of St. Louis. The President of the L. P. E. was naturally the foremost figure among the hosts of that occasion and when Prince Henry returned to Germany and told his brother William, the Kaiser, what a bully time he had while in St. Louis, the head of the Hohenzollern family felt that the St. Louisans who had been so hospitable to Henry should be royally rewarded.

Mr. Francis was first on the list, receiving from the Emperor of Germany, in the latter's capacity of King of Prussia, the insignia of the Red Eagle of Prussia, one of the coveted honors of Europe's nobility. He did not at the same time receive the Joseph's-coat uniform and the rainbow pantalets that go with the decoration, but these things are matters only for a tailor's attention. They can be provided at short notice any time that Mr. Francis may see occasion to wear them.

It is a beautiful decoration, this of the Red Eagle of Prussia, and one that any man could wear with as much pride as that felt by a boy when he puts on his first pair of red-top boots. The medal bears a white Maltese cross with red eagles between the arms, and in the center it has a golden plaque with the royal initials, "F. W. R." and the motto, "Sincere et Constanter." It is suspended by a white ribbon with two orange stripes. The order was founded in 1705 and was revived in 1712. In 1734 it was reorganized and was raised by Frederick William II to the rank of the second order in the kingdom of Prussia. Only the wearers of the Red Eagle insignia can be elevated to membership in the order of the Black Eagle of Prussia, the highest order in the Empire of Germany. Thus it will be seen that Mr. Francis is in the direct line of Prussian promotion.

And now comes the word that the Legion of Honor of France and the Double Dragon of China are among the more distinguished orders that are to be given him. Assurance that these two honors await him has been given the Sunday Post-Dispatch by the representatives of President Loubet and of the Chinese Emperor at the Fair.

Other orders as yet unannounced by the foreign potentates who will confer them doubtless await the Exposition's president, for such is the custom in connection with all great world's fairs. Some of them are to be given during the Fair, while others will not reach him till long after the Exposition's close. But all are to come as a recognition of meritorious offices in connection with the greatest Exposition the world has ever known.

A number of other rulers of other countries will decorate the World's Fair president. Among them may be the Mikado of Japan, the King of Sweden, the governments of Venezuela and Brazil, the Sultan of Turkey, old Menelik of Abyssinia.

Nor are these decorations being confined to the first man of the Exposition. His subordinates, the heads of departments and others connected with the Fair are thus being adorned with orders, some of which are conferred on few persons outside their native lands.

The decoration of the Legion of Honor consists of a five armed cross encircled with a wreath and inclosing a circular plaque bearing Napoleon's profile and lettered "Republique Francaise, 1870." It is suspended by a wreath link to a red silk ribbon.

The decoration of the Legion of Honor which President Francis is to receive from the government of France is the emblem of a military order founded by Napoleon when first consul in 180[illegible]. It was awarded "for personal merit," and is the only order existing today in France. President Loubet of the French republic is grand marshal of the Legion, whose membership has now been limited to something over 14,000. It is conferred on foreigners and there are five degrees—the grand cross, grand officer, commander, officer and chevalier or knight. The degree that will be conferred on President Francis has not yet been determined. A stipend is attached to each degree and any member of the order is entitled to a military funeral in France.

The Order of the Double Dragon, which Vice-Commissioner Carl says will surely be conferred on President Francis by the Chinese Emperor, is of military origin, has five grades, and was established in 1865 in order to reward European naval and military officers who had been of service to China. In 1882 the order was extended to other classes, and President Francis is now eligible. The badge of the order is a fancy, eight-cornered medal, inclosing a golden circle, within which are two dragons facing each other on opposite sides of a smaller circle. Chinese inscriptions are borne on the face of the badge.

The order of Leopold I of Belgium is one copied closely after that of the Legion of Honor. It was founded in 1832 by Leopold I and comprises five degrees. At a dinner at the Washington Hotel recently, given by M. and Mme. Carlier, representatives of King Leopold at the Fair, this order was conferred on President Francis. M. Francote, Secretary of State of Belgium, made the presentation speech and Baron Moncheur pinned the beautiful, diamond-studded ornament on the president's coat. The decoration given was that of a grand officer, the highest any person not a member of the royal family of Belgium may receive.

The Belgian decoration consists of a white Maltese cross with wreath connecting arms and a circular plaque bearing a lion and lettered "L'Union Fait la Force." The badge is surmounted by a gold crown attached to a red ribbon.

Still another order with the badge of which President Francis has been decorated is that of the Sun and Lion of Persia. It, too, is in five classes, copied after the Legion of Honor, and was founded in 1808 as a general order, both civil and military, by Shah Feth Ali Khan. This medal was presented to President Francis by Shah Ed Din through his commissioner-general, Dikran Khan Kelekian, who arrived in the city specially on this mission. The presentation took place in the private office of the president, in the presence of several World's Fair directors and M. C. Seropyan, Persian consul to St. Louis. President Francis and Director Skiff of the Exposition are the first Americans to wear the coveted ribbon of the Shah. The Persian decoration consists of two ovals, one within the other, and the inner one bearing a blue field in which a golden lion and sun stand out in relief. The badge is suspended by a broad red silk ribbon worn diagonally across the breast. The medal is about four inches in diameter. In this case President Francis received the highest class, that of Grand Cordon, and the number of persons so honored by the Shah is extremely small. If President Francis should present himself at the court of the Shah he would be entitled to take his place among the Persian nobles by virtue of the decoration of the Sun and Lion.

The order of the Crown of Italy was conferred on President Francis by King Victor Emmanuel, through Baron Mayor des Planches, Italian Ambassador to the United States. The baron was accompanied by Commissioner-General Branchi and the presentation took place in the President's office at the Administration Building at the Fair. The ceremony took place in the presence of Secretary Stevens and other Exposition officers, and the president was made a grand officer of the Order of the Crown of Italy. A brief speech of acceptance was made.

This order was founded in 1868 by Victor Emmanuel II, in commemoration of the union of Italy, and is awarded "for personal merit" to foreigners as well as to natives of Italy. The decoration consists of a white cross with the Iron Crown of Lombardy, a black eagle and the Cross of Savoy.

Besides having been honored with these foreign decorations from kings and governments of the Old World, and the badges of countless fraternal, civic or industrial organizations in this country, President Francis has also received from the University of St. Louis the degree of LL. D., and will assuredly be distinguished in similar manner by other colleges and universities. Modesty on the part of the L. P. E.'s president makes him averse to discussing the honors that are thus being showered upon him, but he cannot escape the fame consequent upon being president of the first World's Fair of the twentieth century. He now bids fair to stand in the limelight of the world's stage as perhaps the most profusely decorated man in all history.

RED EAGLE OF PRUSSIA. LEGION OF HONOR OF FRANCE. SUN AND LION OF PERSIA. CROWN OF ITALY. ORDER OF LEOPOLD I OF BELGIUM.

SOME OF THE DECORATIONS OF MR. FRANCIS

WOMAN LAWYER CONDUCTS HUSBAND'S CASE

How Mrs. Potter of New York Secured a Rich Water-right Concession for Mr. Potter and Then Fought His Resultant Battle in the Courts

THE Supreme court in New York City witnessed a few days ago the possibly unique incident of a woman lawyer acting as counsel for her husband, and the fact was generally commented upon by the legal profession. The lawyer was Mrs. Florence D. Potter and she appeared in a suit brought by her husband, Alexander Potter, and William B. Tuteur against Clinton L. Rossiter. They asked an accounting under an agreement made in 1891 assigning certain water power concessions in Mexico.

Mrs. Potter is a graduate of Cornell University, and after her marriage with Mr. Potter, who is an engineer, she decided to continue her law studies.

"You have your profession," she said to Mr. Potter. "Why can I not have mine? Certainly our interests will never conflict."

There was no answer to her question and she went to work on Blackstone and the codes. She was admitted to practice and has since appeared in a number of cases. She was right in her prediction that the professions would not conflict. The present legal case shows how the one has been able to help the other.

A few years ago Mrs. Potter went to Mexico to recover from a serious illness. She eventually found herself at Toluca, the capital of the state of Mexico, where she spent a month. She had been there only a short time when she learned of a series of waterfalls some 20 miles south of the capital. At the same time she heard the business men of Toluca, one of the rapidly growing Mexican cities, complaining about the cost of light and power owing to the shortage of wood and the great cost of coal. The idea of utilizing the falls came to her at once.

"I would like to visit those falls of which you speak," she said to Gov. Villada. "How can I get to them?"

"I don't believe you can get to them," the governor replied. "It is a 20-mile ride over the roughest sort of country. A Mexican woman might do it, but I don't think you can."

"I am strong now and won't mind the hardship," Mrs. Potter returned. "What a Mexican woman can do, I can."

Her energy and assurance pleased the governor and he readily furnished an escort of rurales, as the Mexican mounted police are called. The trip was attended with some hardship, but Mrs. Potter never faltered. She examined the chain of falls and inquired into the sources from which they drew their water. They told her the flow was never ceasing because of wonderful springs from which the water bubbled even in the dryest seasons.

The falls are those of the San Pedro River and are located at the head of a narrow valley. The highest of the series is San Simon[illegible]a, which has a height of 220 feet. There is a fall of 7[illegible]0 feet in a mile. The power is being developed by the construction of a large reservoir and a power house with a line of wires into Toluca. When work on the system began Mrs. Potter returned to Toluca and took part in the opening ceremonies.

Most Thrilling Feat of the World's Fair

Airship Navigator A. Roy Knabenshue, to Cure Himself of Dizziness at Great Heights, Slides 1000 Feet Down Rope From Captive Balloon to the Ground---He Describes His Sensations During the Perilous Adventure.

THE MOST PERILOUS FEAT OF THE WORLD'S FAIR HAS GONE UNHERALDED. IT WAS PERFORMED A SHORT TIME AGO, WHEN A. ROY KNABENSHUE SLID DOWN ALONG A THOUSAND FEET OF ROPE FROM A CAPTIVE BALLOON TO THE GROUND. HE CAME GLIDING DOWN TO EARTH LIKE ONE DROPPED FROM THE CLOUDS. IT WAS LIKE A REVERSAL OF THE HINDU MAGIC THAT SENDS A MAN UP A ROPE INTO THE OPEN AIR TO INVISIBILITY, NEVER TO RETURN. IT WAS THE MOST THRILLING AND SENSATIONAL FEAT YET SEEN AT THE L. P. E.

THE hero of this performance himself made the first free airship flight at the Fair and thereby came suddenly into the limelight of fame, but like many another man who has become distinguished in one way or another, he does not attribute his success to the hardest piece of work he ever did. He says the airship flight was nothing, for genuine thrill, compared with the rope slide, which brought him neither fame nor fortune, yet which was a most important preliminary to his more famous aerial exhibition. It "broke" him from the "dizzies."

Other men have done daring feats to entertain and thrill World's Fair multitudes. Just a few days ago the chief outside attraction on the Pike was a 100-foot dive into a shallow tank of water by an intrepid acrobat. Men have slid slant wires, holding by their teeth, looped the loop and leaped the gap on bicycles, hung by their toes a hundred feet in the air, jumped through fire and put on countless additional acts of a risky nature for pay, but none of them, it is now declared, can compete, either in danger or sensational element, with the rope slide of A. Roy Knabenshue, sky pilot, cloud chauffeur, "boss" of the upper air.

Yet, like the obscure struggles that precede all great successes, Knabenshue's most thrilling feat, which fitted him for the one grand accomplishment when the opportunity should arrive, was performed far from the crowd and unknown to the press and publicity department of the Fair.

In time of obscurity Knabenshue prepared for fame, and he tells his own story of his first and heretofore unheralded flight through air for the first time to the Post-Dispatch Sunday Magazine.

BY A. ROY KNABENSHUE.

NO, I was not born with any especially exalted ideas, other, it may be, than to fly high.

Now, that notion took possession of my soul at a tender age, yet, strange to say, I never could quite get over the "dizzies" and must confess that I came to St. Louis still distressed by just a touch of that instinctive dread of looking down from a high place to solid earth. I say this notwithstanding my first leap into aeronautics from the barn roof, with my mother's bed sheets, at the adventurous age of "13 and," and one other experience in an actual cut-loose balloon ascension back in the good old Buckeye state.

I came out to the World's Fair looking for adventure in the balloon line, but without the least assurance that I should find anything doing, and without entire confidence in my courage should opportunity arise.

I soon fell in with the people operating the captive balloon in the aeronautic concourse at the Fair. There was an opening, if not a full-grown opportunity. This might hatch something with wings some day, thinks I, and I hitched on.

I was with the captive balloon company several weeks, giving other people a boost up in the world, but keeping a string on them. Did you ever notice how intensely human that is, after all? Well, anyhow, I watched the balloon go up, and the people go up and down, till one day the 4-horse kerosene windlass engine, "Faithful Fido," went dead for a little while, and I got to thinking about what a fellow up in the air would do if the engine shouldn't come back to life. Result, notion of the rope slide. Consequence, I decide to slide rope first calm chance.

Do you know why? Well, there was a double reason. First and uppermost, "hot air" was yielding to hydrogen and the airship men—Baldwin, Benbow, Reynolds and the Frenchman, had begun to talk real business. There was Baldwin, for instance, weighing 210 pounds. I saw a chance dawning in the east and determined to once and for all cure myself of any faint trace of the "quivers" that might serve to excite me at a time when I would need to be cool. I was not thoroughly balloon-broke. I would tackle that slim rope, right out in space, with nothing between me and hereafter but a few strands of manila hemp—no basket, no car, no steering gear—nothing but grip hard, stick tight and stay up.

Then there was reason No. 2. We reckoned that the rope slide, if I could get it down slick, might prove a drawing card for the aeronautic concourse, where no admission fee had been charged all summer, and that the Exposition people might see fit to pay me a price for the stunt daily.

You can imagine our surprise, therefore, when the Exposition people, instead of encouraging a repetition of the act, shut down on it entirely, declaring that it was too hazardous, that the Fair officials did not wish to have anyone killed under their contracts and that the event must be called off. That's why there has been only one rope slide from the captive balloon at the Fair—that and the fact that the first slide fixed the "dizzies" for me.

An unheralded act that surpasses the achievements which brought fame.

Well, we pulled the act off one Sunday. We chose that particular day because it was dead calm and there was no crowd on the grounds to interfere in any way. If the feat was not satisfactorily accomplished and if the Exposition company did not approve, we decided, no publicity should be given the affair at that time.

It was Sunday, then, and so calm that the balloon rose straight away and pulled steady at its three-quarter-inch hemp cable, floating straight over the windlass platform. George Tomlinson, Louis Winholz and Earl Pearse of the captive balloon company were on the ground and looked after the engine, cable and other apparatus. All was well below, I felt perfectly confident, and there was no thought of danger from above with the 12,000 cubic foot balloon tugging away at the cord and capable of lifting 750 pounds.

By the way, I weigh just 130, am five feet seven inches tall and am 29 years old. I'm a Buckeye boy and my father, S. S. Knabenshue, is editor of the Toledo Blade. I have been spoken of by a certain St. Louis paper as the matinee girls' idol, but I'm sure my wife and four children have not heard of this. Otherwise I might find it advisable to go up in a captive balloon and cut the rope.

Well, F. P. Stevens, official admissions photographer of the Fair, was in the basket of the captive balloon on this day of the slide. He had his camera in action.

Now comes the act. The line was played out about twenty feet, then I grasped the rope and was lifted at that distance below the basket as the balloon shot upward. I had prepared for the friction by merely donning a pair of rough overalls in addition to my trousers. I wore good heavy shoes and went in my shirt sleeves and barehanded. This latter seems to surprise a good many people, but the trick in sliding is to throw the weight and friction on the feet and legs. With a weight at the bottom of your rope you have but to straighten out the leg stiff to put on brakes. With your rope loose below this would be impracticable.

The rope, then, passed alongside my right foot, around my right leg and up along my back. I threw my right hand upward and caught the rope above with a back-hold. It was in this attitude that the slide was made.

Before I had been lifted 200 feet I relaxed my leg hold by bending the knee and down I slipped. Whiz! I went, like a meteor, but except for the passage of the smooth rope through my hand and the growing warmth along my leg it would have seemed that I was standing still in mid-air and that the earth was rising to meet me. It was full of sensations and thrills, yet it was all so swift and exciting that I had little time to philosophize or to enjoy the beauties of the situation. Of course, my mind was pretty much on just what I was doing, and the wonders of the World's Fair below and all about me were necessarily forgotten for the moment. I may have been staring straight at them, but I saw nothing. It was an instant of intense feeling. I heard nothing.

On went the balloon upward, the rope playing through my hand, and I kept sliding downward at a more rapid rate. I reached near the ground, but the rope was too hot to continue. I stiffened my leg and shot upward instantly with the rising rope again. Several times I had to do this, for the friction became great enough to scorch clothing and blister the skin if the slide is unbroken for more than 200 or 300 feet. I had to stop to cool off.

It was during these brief stops as I rose higher that I tried to enjoy the scene below me. But it was only then that any feeling of the risk came over me. The muscles relaxed and a feeling of inertia seized me. It was then that I was taking the "dizzy" cure.

Then I slid again, whizzed downward like a shot till friction bade me slow up. Slowing up was easy and there I hung by one leg and a hand gripping tightly the rope. To have become faint or weak, or to have lost my head, would have caused my death, and I held on.

Again and again I stopped and rose higher, and slid again till the thousand feet of rope was played out and the balloon stood ten hundred feet in air. At no time was I more than 200 feet high, but I slid the full 1000 feet of rope. People saw me from as far away as Vandeventer avenue. But it was all over in three minutes and I was down again, being congratulated by the boys on the ground. It was all over, a great "slide for life," and I was perfectly at home when I went up a few days later in the Baldwin airship for the first out-loose flight at the World's Fair.

I have since learned that greater rope slides had previously been accomplished by two other men, hence another reason why nothing should be said of my effort. The experience of Ivy Baldwin and Simeon Nicks goes to show, however, that the trick is hazardous. At Los Angeles, in February, 1902, Nicks, a sailor, started to slide 1500 feet with a rubber hose grip, but when half way down stopped and asked to be pulled the rest of the way. Ivy Baldwin, at Denver, in August of the same year, slid 1500 feet from the giant captive balloon "Old Glory," and fainted away upon reaching the ground. He used a rubber hose grip, too, and declared that only an asbestos grip would be practicable, so great was the heat and danger of fire from friction.

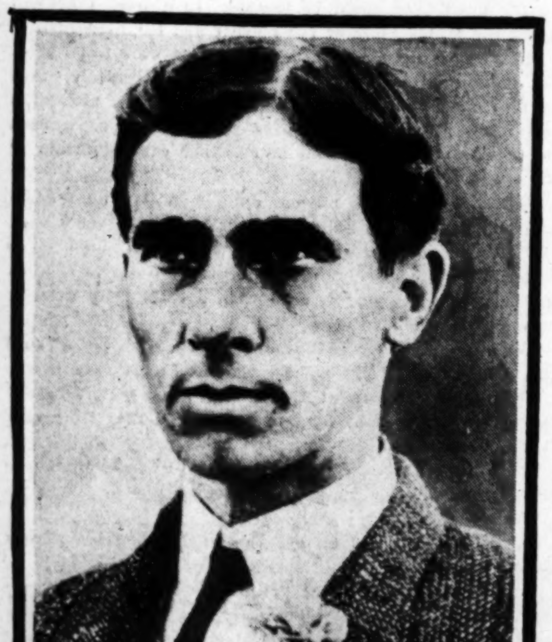

A·ROY KNABENSHUE

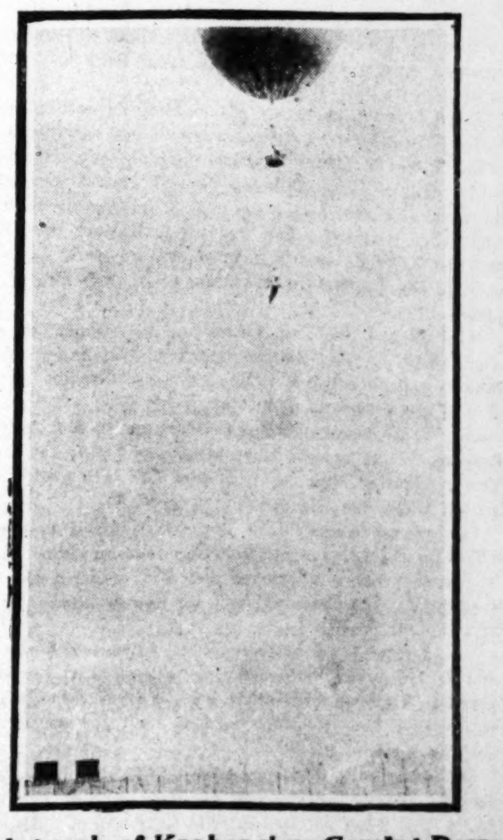

Photograph of Knabenshue Coming Down the Rope.

DESERTS OF THE SEA.

OCEANS, like continents, have their deserts. On the high seas there are vast spaces whose waves have never been parted by the prow of a sailing vessel, or lashed by the propeller of a steamer.

It is generally supposed that, by reason of the universal increase of maritime traffic, the sea is everywhere furrowed by vessels. That is a mistake.

The gradual but constant disappearance of sailing ships made the ocean more of a desert than before. The liner goes straight ahead, in defiance of wind and wave. The ocean highways are, therefore, anything but numerous. The most frequented of oceans is the Atlantic.

Apart from Polar seas, in its northern part there is only one desert zone—a dreary waste of waters between the routes from Europe to the United States or Canada and those from Europe to the Antilles. In the south, between the routes from South America or the western American coast and the routes from South Africa, extends a desert occasionally traversed by the steamers of the lines from Cape Town and Mozambique, which, when the coffee season is at its height in Brazil, cross the Atlantic for cargoes at Rio Janeiro or Santos.

At Schonbrunn, the Austrian Emperor's palace, is the finest collection of orchids in the world, numbering 18,000 plants.

M. Paul Deutsh, a Hungarian who is walking round the world, wore out three pairs of soles and heels between Boulogne and Paris.

The Seven-Sided Phipps-McKee Divorce Case

Most Extraordinary Social Entanglement of Recent Years

An Endless-Chain Puzzle of Matrimonial Infelicity

A HART McKEE

MRS. HUGH TEVIS

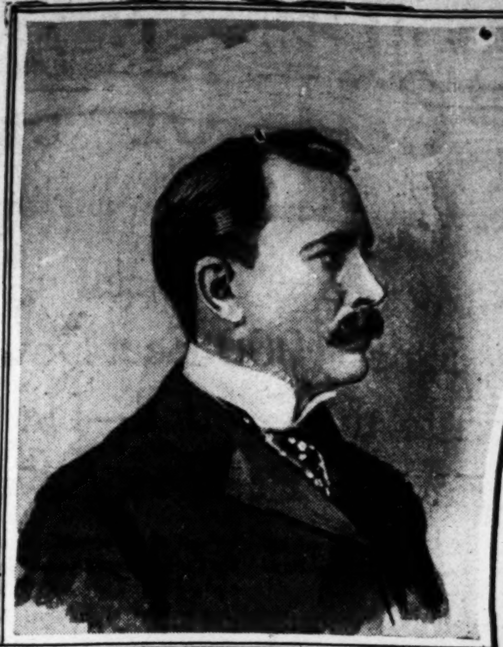
LAWRENCE G. PHIPPS

THE PHIPPS CHILDREN, DOROTHY and HELEN.

MRS LAWRENCE G PHIPPS.

NO NOVEL EVER HELD BETWEEN ITS COVERS MORE OF THE HUMAN EMOTIONS THAN ARE EMBRACED BY THE REAL LIFE STORY WHICH CENTERS ABOUT THE DIVORCE OF LAWRENCE COWLES PHIPPS, MILLIONAIRE, FROM HIS WIFE, GENEVIEVE CHANDLER PHIPPS. LOVE, HATRED, JEALOUSY, COVETOUSNESS, ANGER, REVENGE, FICKLENESS, PARENTAL AFFECTION—ALL ARE WOVEN IN THE DRAMA. IT IS A REMARKABLE STORY OF SEVEN TANGLED LIVES AND FAMILY SKELETONS.

IT IS A STORY OF THE FAMILIES OF PHIPPS, CHANDLER, McKEE, SUTTON, BAXTER, TEVIS, HUGHES. IT IS A STORY THAT REACHES AROUND THE GLOBE, FROM PARIS TO YOKOHAMA. IT HAS SCENES LAID IN NEW YORK, PITTSBURG, DENVER AND SAN FRANCISCO. ALL OF THE MEN HAVE GREAT WEALTH. TWO OF THE WOMEN ARE DAUGHTERS OF GOVERNORS.

BRIEFLY THESE ARE THE FACTS:

LAWRENCE COWLES PHIPPS HAS DIVORCED HIS WIFE AFTER KIDNAPING HIS CHILDREN. HART McKEE HAS SAILED FOR EUROPE WITH MRS. HUGH TEVIS; IT WAS HE WHOM MR. PHIPPS NAMED IN HIS FIRST SUIT FOR DIVORCE AS BEING TOO ATTENTIVE TO MRS. PHIPPS. MRS. McKEE HAS DIVORCED HER HUSBAND, WHILE HER FATHER SUES HIS EX-SON-IN-LAW FOR $100,000. AND THE LAWYER FOR PHIPPS IS GERALD HUGHES, THE MAN WHOM THE BEAUTIFUL CORNELIA BAXTER JILTED WHEN SHE MARRIED HUGH TEVIS. TEVIS DIED ON THE HONEYMOON, LEAVING HIS MILLIONS TO HIS GIRL-WIDOW.

AND WITH McKEE GONE, MR. AND MRS. PHIPPS, THOUGH DIVORCED, SEEM LIKE LOVERS AGAIN, WHICH IS STRANGEST OF ALL. THERE IS EVEN TALK NOW OF RECONCILIATION AND A REMARRIAGE OF THE DIVORCED PHIPPSES.

WHEN Andrew Carnegie decided to make millionaires out of the young men who had started in his great steel concerns as his clerks, one of the names upon his list was that of Lawrence Cowles Phipps. Not that young Phipps needed the millions—his uncle, Henry Phipps, was already one of the Carnegie partners and a multimillionaire.

The billion-dollar Steel Trust was organized. It was found that the Phipps family had $20,000,000 of the Carnegie bonds among them. The uncle was down on the books for $17,229,000, and the nephew for $2,653,000. What other property they owned outside—and it was very much more—did not appear. Pittsburg was frank to own that young Mr. Phipps was possessed of at least $10,000,000 and his uncle of three times that amount.

The Chandler fortune was made in West Virginia, where C. H. Chandler, who began there as a boy, amassed a fortune in coal, iron and timber, rising later to be governor of the state.

The Tevis fortune, entangled in this maze of lives, harks back to the days of '49, when Lloyd Tevis went to the Golden state to seek for gold. He found it. It was invested carefully, and from it grew many millions. Today Mrs. Hugh Tevis, the widow, enjoys her share of it.

But the beautiful Cornelia Baxter, now Mrs. Tevis, needed not her rich husband's fortune. She had quite enough from her father. She, too, was the daughter of a governor—Col. George W. Baxter of Knoxville, Tenn. He went to Arizona early in life and there started cattle raising on a large scale. When he had made his millions he was appointed territorial governor and served his term with distinction.

E. Sellers McKee, father of A. Hart McKee, is conservatively estimated to be worth between $12,000,000 and $15,000,000 made in his Pittsburg glass works. He also has an enormous income apart from his vested interests. He has been in several of the big speculative deals engineered by John W. Gates and his coterie.

Mrs. A. Hart McKee's father, Dr. R. S. Sutton, is one of the richest physicians who practice in Pittsburg.

Last of those engaged in weaving the threads of this romance of real life is Gerald Hughes of Denver, Colo. Mr. Hughes is a leader of the bar there and a bachelor. From his practice and careful investments he has amassed a fortune of $500,000, which he laid at the feet of Mrs. Tevis, the Miss Baxter that was, but she jilted him after the wedding day was set.

Family Skeletons From the Phipps, Chandler, McKee, Sutton, Baxter, Tevis and Hughes Closets Brought Into View—All the Men In the Story Are Wealthy and Two of the Women Are Daughters of Governors—An American Life-Drama That Reaches Around the Globe

So much for the millions involved.

Mr. Phipps married a striking beauty—a slip of a girl, then 19 years old. He was ten years her senior and a widower when he married Genevieve Chandler, and the father already of two children.

Two little children came to make the mother's heart rejoice. First, there was little Emma, now nearly 5 years old; and then came Dorothy, almost 4 now. Father and mother's joy was overwhelming. It seemed as if no happier family could there be in the world—riches almost unending, a beautiful home, two little children, a handsome father and a strikingly beautiful mother.

One home was not sufficient for the family. Mr. Phipps' health began to fail and he decided to make a second home in Denver. He went there for a season with his family and gained so much that he resolved to build a winter house there. So his money built a splendid house at the corner of Colfax and Marion streets, where he is now. Incidentally, he gave $250,000 to Denver to build a hospital for tuberculosis patients.

Thus did the Phippses begin their married life, destined so soon to figure in a romance where every word is recorded in grim and voluminous legal papers wherein not a single soft phrase that Cupid might whisper has been allowed to creep.

La Belle Americaine—that was the way in which the enthusiastic Frenchmen referred to Miss Cornelia Baxter when she made her debut in Paris. Ex-Governor Baxter of Arizona had builded well when he decided to give his superb daughter her finishing touches in Paris.

Her figure, her pure blond hair, her violet eyes, her Grecian features, her charm of manner, at once caught impressionable Paris. At the Grand Prix she made her first bow to the beau monde. Her marvelous beauty was the talk of the town in a twinkling. Several Frenchmen sought the honor of her hand. But there was already an accepted suitor, and he returned from Paris on the same steamer with the Baxters.

Jilted four weeks before his wedding day—that was the lot of Gerald Hughes, clubman, lawyer and society favorite, scion of one of Denver's proudest and richest families.

Mr. Hughes had believed himself almost as good as married. Denver had been chosen for the scene of the springtime wedding. The wedding invitations were in the engraver's hands and a magnificent silver table service, gift of the parents of the bride-to-be, was almost completed.

Miss Baxter had an attack of pneumonia after her engagement to Mr. Hughes had been announced, and her family took her for a little trip to California, going to San Diego, Coronado, Monterey, Santa Cruz and San Francisco. There they met Hugh Tevis, son of the multi-millionaire, Lloyd Tevis. It was love at first sight for Mr. Tevis, widower that he was, and the father of a little girl in whom his life seemed wrapped up.

The second wooing was but for a short two weeks. There on the breezy golf links, on the sun-kissed beaches, in the cool live oak groves, and driving down the white shell roads, Mr. Tevis pleaded his suit with all the ardor of a boy. He won.

Miss Baxter wrote a note to her fiance which was short and to the point. To the man who awaited her coming home to Denever with all a lover's eagerness, she simply wrote that she had concluded he and she could not be lifelong companions.

Denver society sympathized with Mr. Hughes. But it could not show its regard for him to Miss Baxter, because she deserted Denver. In a parlor in the Palace Hotel, San Francisco, she was quietly married to Mr. Tevis almost upon the same day that was set for her wedding to Mr. Hughes. The first steamer took Mr. and Mrs. Tevis upon a honeymoon around the world.

But all the plans of the lovers went astray, for death took a hand.

In Yokohama Mr. Tevis fell ill, and there he died in a few hours, leaving his bride of six weeks alone and thousands of miles from home. When his will was opened it was found that he had left half his estate to his wife and the other half to his little motherless daughter, Alice Boalt Tevis. But she died, too, and the whole great Tevis fortune became the bride's sole property. Months later a little boy was born to Mrs. Tevis, and he will inherit the fortune after his mother. She tried living in the villa at Monterey, left her by her dead husband, but the memories of briefest of honeymoons overcame her. She went back to Denver to begin life over again. But Denver remembered Gerald Hughes and was loyal to him. There was but little sympathy for the young widow in her bereavement. Young Hughes even succeeded in buying the Baxter house through a real estate agent. The Baxters left Denver, the widow never to return.

Gerald Hughes had not forgotten, nor has he yet.

When A. Hart McKee—his middle name is really Hartupee, from the maiden name of his mother—was graduated from Princeton with the class of '90, he came back to Pittsburg to live. There he was regarded as the most eligible young man in all that city of millions.

Anxious mammas angled for him; ambitious young women saved their sweetest smiles for him. It looked as if Hart McKee's head would be turned eventually. But no—at last he fell in love sensibly. His fiancee was Miss Lydie Sutton, daughter of Dr. Rhoades S. Sutton of Allegheny City, which is just across the river from Pittsburg.

It was a brilliant wedding. The Pittsburg millionaires vied with one another in sending wedding gifts to the beautiful bride-to-be. Everything augured well for long life, happiness and boundless prosperity. Three children were born and Pittsburg smiled approvingly upon what seemed an auspicious match.

But long before anybody guessed it there was a family skeleton in the closet in that handsome McKee mansion atop one of Pittsburg's highest hills. Mrs. McKee accused Mr. McKee of paying too much attention to Mrs. Phipps.

Mrs. Phipps is a niece by marriage of Mr. McKee's father, and on this slender connection the two agreed to call each other "cousin," much to the distress of Mrs. McKee. And, to make matters worse, Mr. Phipps heard of this friendly regard of Mr. McKee and Mrs. Phipps, and he, too, took umbrage. Soft words and smooth argument kept matters quiet for a while, but at length the storm broke.

Mrs. McKee sued for divorce in Pittsburg.

Dr. Sutton took up the cudgels for his daughter and a suit for divorce and $600,000 alimony was in course of preparation. Mr. McKee promptly retained counsel in New York and they made a settlement with Mrs. McKee for $300,000, to be hers for life and then to revert to her children. Mrs. McKee retained the custody of the children, but the father was privileged to see them at certain intervals.

It is quite understood in Pittsburg society that Mrs. McKee named the wife of a prominent New Yorker in her suit. Under the terms of the separation Mr. McKee cannot marry for two years, but he has already served 18 months of that term.

As soon as his marital affairs would permit the young Princetonian shook the dust of Pittsburg from his feet—some say, forever. He came to New York to live and took expensive quarters at the Waldorf-Astoria. He purchased several yachts and automobiles and joined the New York Yacht Club, the American Yacht Club and the Automobile Club of America. His name is now posted for membership in several of the most exclusive clubs in town.

Meanwhile Dr. Sutton brought another suit against his former son-in-law. This was an action in the United States Circuit Court to recover $100,000 from young Mr. McKee. He averred in his complaint that Mr. McKee induced him in the summer of 1902 to buy 1500 shares of Colorado Fuel "by false, fraudulent and deceitful representations" to the effect that J. Pierpont Morgan had agreed with John W. Gates to take at $130 all the Colorado Fuel that Gates could buy in the open market. This story, of course, meant much, because McKee's father, Sellers McKee, has always been in big deals with Gates. After Dr. Sutton had lost $100,000, he swears, he was sold out by his brokers on a falling market.

And this didn't help to allay the bitterness between the various families. But the real thunderbolt was yet to fall.

While Mrs. McKee did not name Mrs. Phipps in her action for divorce, Mr. Phipps did name Mr. McKee. And here begins the tangle of lives.

A "personal" in a New York paper last May made an appointment with one "Hart" for a meeting at the Manhattan Hotel "as usual, Monday, 12 o'clock noon." It was signed "Dimple." Mrs. Phipps' pet name in Pittsburg is "Dimple." Friends of hers and of Mr. McKee declared that the personal "ad" was only a coincidence, but it started gossips wagging.

Out from the closet in the great Phipps mansion, "Grandview," Pittsburg, the skeleton had boldly stalked right into the columns of a newspaper.

For a year the trouble had been brewing. Though living in seeming amity under the selfsame roof, husband and wife were not more to each other than utter strangers. They had reached an agreement to keep up appearances for the sake of the little ones just growing into girlhood. And it was just about the time, too, when Mrs. Phipps had made up her mind that she could now no longer endure the life in the whited sepulchre that the "Dimple" personal appeared in New York.

She had fled from her husband's home in his absence, and along with her she brought the babies and their two nurses.

Mrs. Phipps' plans were all well laid. She took a suite at the Holland House, did not register, notified the hotel people that her presence there must be unknown and that no person must be admitted to her apartments without her permission. It was her idea to take her children to Europe.

But Mr. Phipps was of no mind to let his children be carried off without lifting a finger. He made a search and failed to find them. Then he hired a corps of private detectives and gave them unlimited money to pursue their quarry until they could be located. In a week they had found the hiding place of the mother and her little girls.

Mr. Phipps was summoned. His orders were to go after the children very carefully and very deliberately, that by no chance they might again slip away from him. The two nurse girls were won over. The hotel people were closely questioned and told much. The exact location of the rooms was learned.

Shortly before 4 a. m. on June 3 a big automobile came up silently and halted in front of the Holland House. Mr. Phipps and two detectives as silently alighted. The detectives waited around until everything was ready, when the two nurses appeared, each with a child fully dressed. Mrs. Phipps was still asleep.

"You are going for an automobile ride with papa," said the nurses, "and don't wake mamma; she is very tired."

The little ones clapped their hands with glee, for they hadn't seen their papa for two weeks, and they were very fond of him. Into the auto the little party climbed and off they sped westward. Mrs. Phipps awoke and went into the children's room for a good morning kiss.

They were gone!

In the twinkling of an eye the whole thing swept over her.

But mother-wit was not yet beaten. Mrs. Phipps rang on the telephone and got her lawyer, J. Campbell Thompson, on the other end of the line. She guessed rightly when she thought that her husband would ride over to Jersey City to take the first train for Pittsburg. Mr. Thompson at once notified Chief of Police Murphy of Jersey City, by wire to detain the party, giving minute descriptions of them all. He also telephoned one of his clerks to meet Mrs. Phipps in Jersey City and aid her all he could. Chief Murphy sent Policeman Boyle over to the railway station to use his judgment about detaining the party or making an arrest.

Mrs. Phipps in ten minutes was in a carriage, hurrying with all speed for the ferry at Twenty-third street.

The lawyer's clerk was awaiting her when she stepped off the boat. Mr. Phipps, the children, the two nurses and the detectives had arrived on an earlier boat and were equipped with tickets to Pittsburg. The entire party was then at breakfast in the restaurant. Suddenly one of the detectives spied Mrs. Phipps anxiously hurrying from one group to another in the station, seeking her children.

He had planned taking the regular Pittsburg express, but in the hope of getting away unseen he started with his party to take an accommodation train for Philadelphia, which was to leave at 8:16. The mother spied them stepping into an ordinary day coach. She lost all control of herself.

"'Won't somebody help me" she screamed. "He has stolen my children! He has taken them away from me!"

The Jerseymen exchanged angry looks and it seemed as if there would be an attack right then and there. Mrs. Phipps tried to push her way through the phalanx to reach her little girls. The detectives shouldered her back. By this time Boyle had reached the front of the attacking force.

"What is the trouble, please?"

Mr. Phipps replied very calmly and quietly:

"This is my wife," he said, "and these are my children. I live in Pittsburg. Several days ago my wife took the children from their home in Pittsburg and brought them to New York. She intended to take them to Europe. We found them at the hotel. I intend to take them to their home. That is all there is to it. Nobody has any right to take these children from their father, and I will not tolerate any interference with my rights."

Assuring themselves that this was the situation, Boyle and Johnson decided that they had no right to interfere. Meanwhile the little ones had become frightened at the tumult. They began to sob and to call to their mother.

"Mamma, don't leave us," they cried. "Come, go with us, mamma."

"You must make up your mind, madam," said Boyle, "whether you want to go on the train or get off."

Sobbing bitterly, Mrs. Phipps slowly got off, and the commuters, who even then seemed willing to get back the children for her by force, if necessary, slowly left the train. The conductor called "All aboard!" and away the train pulled, the mother gazing distractedly at the cars until they passed out of sight.

When she stepped toward the ferry entrance an elderly man came off the boat.

"Daughter," he said, gently.

The distracted young mother threw herself into the man's arms and swooned away. He was her father, ex-Gov. Chandler of West Virginia and Pittsburg. When she had recovered he took her over to the Netherland Hotel. At 9 p. m. that night the Phipps party—father, children, nurses and detectives—reached Pittsburg and were driven to the mansion from which the mother had fled a fortnight before.

But the husband and father did not stop there.

Phipps vs. Phipps was the title of a divorce action filed in Denver just three days later. In it Lawrence Cowles Phipps prayed the courts of Colorado to free him forever from Genevieve Chandler Phipps, his wife, and to grant him the absolute custody of his two children, upon the ground that the mother was not a fit person to bring them up.

His charges were to the point. He named as co-respondents Mrs. Phipps' physician in Denver, Dr. Thomas J. Gallagher, and her "cousin," A. Hart McKee. Mr. Phipps further justified his seizure of the children in New York on the ground that the mother was guilty of unfaithfulness and that he sincerely believed that an effort would be made upon her part to keep them amid such evil environments.

Seldom has such a voluminous document ever been filed in the District court. It recited practically every deed of the wife which the husband deemed sufficient to give him a cause for action. In the papers he declared that Mr. McKee had been with her almost constantly at the hotel in New York and that her acts of indiscretion were many. He intimated that when Mrs. Phipps went to Europe for her health Hart McKee was almost constantly at her side, going and coming on the same steamer with her.

The naming of Dr. Gallagher was expected. Already there had been much gossip in Denver about Mrs. Phipps' physician, and one society weekly there referred to the matter, without mentioning names, in no veiled terms.

Meanwhile Mrs. Phipps went to Pittsburg again. A sudden twist to matters was given by Mr. Phipps' voluntarily leaving his mansion and allowing Mrs. Phipps to take possession. Uncle Henry Phipps, working in the interest of family harmony, attended to this little affair himself. Mr. Phipps took up quarters in the Hotel Schenley. Meanwhile the children were sent to the Denver residence.

Henry Phipps worked early and late to restore peace,

CONTINUED ON NEXT PAGE.

U. S. GOVT. FINDS RADIUM GAS IN WATERS OF HOT SPRINGS

PRINT MADE BY RADIUM EMANATIONS IN DARKNESS—Hot Springs Experiments.

RADIUM EMANATIONS FROM HUMAN BODY AFTER A BATH.

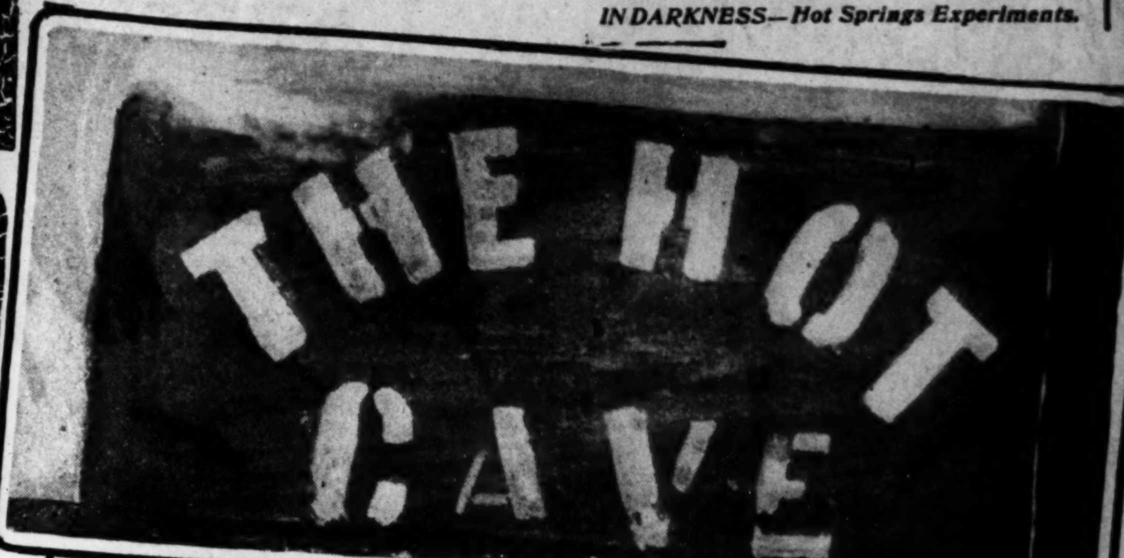

A PHOTOGRAPH MADE IN DARKNESS BY RADIUM LIGHT IN THE U.S. GOVERNMENT EXPERIMENTS

...AND ENTRANCE TO RESERVATION, ...OT SPRINGS, ARK.

HOT SPRINGS, ARK., NOW BELIEVED TO BE OVER A BED OF RADIUM.

TUFA USED IN THE U.S. GOVERNMENT EXPERIMENTS.

A:-FISSURE IN SANDSTONE LEADING FROM HOT ROCKS
B:-NATURAL ROCK CAULDRON WHERE WATER IS CONVERTED INTO STEAM
C:-FISSURE THROUGH WHICH STEAM IS FORCED TO THE SURFACE, WHICH HEATS THE SPRING WATER.

A Remarkable Demonstration of Radio-Activity by Printing From Photographic Plates in Absolute Darkness—Just How the Government Discovered the Radium Emanations—Originally Suggested by Sir William Ramsey—Facts Now Made Public Through World's Fair.

THE UNITED STATES GOVERNMENT, ACTING THROUGH SECRETARY OF THE INTERIOR HITCHCOCK OF ST. LOUIS, RECENTLY INSTITUTED A SCIENTIFIC INVESTIGATION WHICH NOW RESULTS IN THE DISCOVERY OF RADIUM EMANATIONS IN THE WATERS OF HOT SPRINGS, ARK., THE GOVERNMENT'S INTEREST IN THE MATTER BEING DUE TO THE FACT THAT IT OWNS A BIG RESERVATION AT HOT SPRINGS AND HAS A LARGE HOSPITAL ESTABLISHED THERE. THE OFFICIAL INVESTIGATION FOR THE UNITED STATES GOVERNMENT WAS CONDUCTED BY DR. BERTRAM B. BOLTWOOD OF NEW HAVEN, CONN., AND DR. BOLTWOOD'S REPORT OF THE DISCOVERY IS NOW IN SECRETARY HITCHCOCK'S HANDS.

THE DISCOVERY IS OF CONSIDERABLE IMPORTANCE AND WILL SHORTLY BE ANNOUNCED OFFICIALLY FROM WASHINGTON. IT FOLLOWS CLOSELY ON THE DISCOVERY OF RADIUM GAS IN WATERS OF BATH, ENGLAND, AND WILL EXCITE EVEN WIDER INTEREST, OWING TO THE GREATER MEDICINAL VALUE OF THE WATERS OF THE HOT SPRINGS.

THE United States government's discovery that radium exists in the water of the Hot Springs of Arkansas was brought about largely through the efforts of Prof. E. H. Larkin, a St. Louis chemist.

This radium is in the form of gas, or rather in the form of radio-activity, and scientists have concluded that radium is responsible for the curative qualities of Hot Springs baths.

Prof. Larkin's attention was first called to the matter by the work of Sir William Ramsey of London, president of the International Chemical Congress, who was making a test of the water of Bath, England, a year ago. He pronounced these waters radio-active and, according to the London Times, made the suggestion then that perhaps the curative properties of the Arkansas Hot Springs were due to similar causes.

Prof. Larkin of St. Louis saw mention of the Times article, sent for a copy of the paper and wrote to Sir William Ramsey. Upon receipt of a reply from that eminent scientist Prof. Larkin went to Hot Springs and took the matter up with the Business Men's League of that place.

The citizens took great interest in the movement and Dr. J. L. Gebhart, a local physician and scientist, improvised a simple photographic apparatus with which convincing evidences of radio-activity were discovered.

These first tests were made by submerging photographic plates in the spring water and securing impressions on them by means of radio-activity.

A metallic stencil, or plate with letters cut out, was placed in front of an ordinary photographic-plate holder. A brown paper was wrapped around the whole, and the two plates were placed in a water-tight wooden bucket which was submerged for 48 hours in the waters of one of the hot springs. It was absolutely impossible for light to have affected the plate in any way, much less to have made any impression of the metal stencil through the wooden plate holder, yet when the sensitive plate was developed it showed a well-defined negative of the stencil, which is shown herewith.

Since it is a well established fact that one of the qualities of radium is to affect photographic plates, M. A. Eisele, superintendent of the Hot Springs reservation, now felt sufficiently encouraged to place the matter before the United States government, urging that an exhaustive investigation be conducted. Results of the subsequent investigations have just been made known to the Sunday Post-Dispatch through C. S. Cooley, superintendent of the Hot Springs reservation exhibit in the government building at the World's Fair.

The government took up the matter and Dr. Bertram B. Boltwood of New Haven, Conn., was authorized by Secretary of the Interior Hitchcock of St. Louis to make the necessary analysis.

Dr. Boltwood's task was but slowly performed, owing to the immense amount of patient work required in boiling out the gases and making the tests. Several months were consumed, but at last the tests were completed and the report on the same was submitted. The Secretary of the Interior took the report under consideration, but the gist of it has been given out and the Sunday Post-Dispatch is permitted to publish it here, as follows:

1. The waters of the springs on the Hot Spring reservation are all radio-active to a marked degree.

2. The radio-activity of the waters is due to dissolved radium emanation (a gas) and not to the presence of salts of radium or other radio-active solids.

3. The tufa deposited by the springs does not contain appreciable quantities of radium compounds.

Radium gas is one of the forms of radium. Radium (the pure metal) has never been successfully isolated, but the term is generally employed to designate what are technically known as radium gas or emanations (Helium), and radium salts (bromides, chlorides and iodides). These may be seen in great variety in the United States Government "Radium Exhibit" at the World's Fair and are the only forms of radium possessed by science.

Prof. H. A. Bumstead and Prof. L. P. Wheeler of the Sheffield Scientific School at Yale University, New Haven, conducted experiments and reported their conclusion that the radio-activity of these hot springs was due to the presence in the earth near them of deposits of radium.

It is stated that the body of a person bathing in the waters at Hot Springs becomes so radio-active that if the naked chest be exposed thereafter to a screen of calcium sulphide a phosphorescent glow is obtained on the screen. This ostensibly is from the same sort of a bombardment by minute particles of energy that is to be had from radium. It is in this way, in fact, and only in this way, that the presence of the radium is detected. It gives out no light rays visible to the human eye, and its presence becomes established to the senses only through its luminescent effect upon certain mineral substances, such as willimite or diamond.

In like manner glass is affected and if left for a long time near a spring at Hot Springs, a glass assumes a permanent purple tint. The walls of rooms and the lining of bathtubs and other water vessels at Hot Springs are said to become radio-active from contact with the water, and the health-giving qualities of Hot Springs baths are now locally ascribed to radium.

The exact medicinal qualities of radium remain to be yet established, but it has been applied to the healing of lupus of the skin, or warts, and of the superficial cancer. It has not yet been applied successfully to the treatment of consumption or the deep-seated cancer.

Radium proper has a deleterious effect when in contact with the human flesh, turns paper yellow, turns glass purple, and destroys the life of celluloid. Radium emanations are found to be identical with the gas helium, which is found in the sun, hence a theory as to the presence of radium in the sun.

Radium is always about five degrees hotter than the substance surrounding it, and will melt its own weight of ice in an hour. It seems to contradict the law of perpetual motion by giving off energy spontaneously without any loss of weight or power.

Strangely enough, the human body is found to be radio-active and to give off rays designated as N-rays. They are similar to the radium rays and affect certain substances with a phosphorescent glow. The curative qualities of radio-active waters, such as the Hot Springs baths, are attributed to the theory that the waters excite a healthful radio-activity in the body, causing it to throw off energy of this mysterious kind.

In making the official examination of the water of the Hot Springs reservation the samples were collected in sealed glass receptacles. These were shipped to New Haven, Conn., where the tests were conducted. The method of examination used by Dr. Boltwood was to separate the gases and emanations from the water by boiling the water, after which the emanation was measured by an electroscope. In expressing the results of his experiments, Dr. Boltwood found it necessary to devise a new system of standardization, which will permit the direct comparison of the results obtained with the different waters and by different experimentation. The standard originated by Dr. Boltwood, and for which he is entitled to great credit, is the quantity of radium emanation set free when a known weight of uranium contained in a natural mineral is dissolved in a suitable reagent. This standard can be readily reproduced and will permit the reduction of the results to terms of pure radium, if that becomes the future basis of expression. The mineral used by Dr. Boltwood was pure uranite from Spruce Pine, N. C.

Dr. Boltwood describes in detail the methods pursued by him in his official government investigations, which were very exhaustive and covered a period of several months. The results of the electroscopic tests of the gases obtained by boiling the waters were very satisfactory, as they showed that the waters at Hot Springs are radio-active to a marked degree; and from other tests taken to determine the properties of the emanations from the waters, it was found that the properties of these radio-active gases were identical with those of the radium emanations.

On the other hand, when the water from which the gas had once been taken was boiled a second time, after being allowed to stand, no radio-activity was detected in the gas obtained from the second boiling; and it was therefore concluded that little or no radium salts existed in the waters.

This conclusion was strengthened by the fact that a test of the residue of the waters which had been left by evaporation also failed to disclose any sign of radio-activity of this solid substance. A sample of tufa deposit formed by some of the springs on issuing from the ground was also tested, and it was found that the amount of radium contained in 100 grams of the tufa was less than one-one-millionth of the quantity of uranium in pitch blende.

Samples of the gas which rose from the springs were also tested, and its radio-activity was found to be less than that of an equal volume of gas obtained by boiling the waters from the springs.

There are 48 springs in all at Hot Springs, Ark., with a total flow of 85,000 gallons daily. The government reservation contains 911 acres of Hot Springs land.

THE SEVEN-SIDED PHIPPS-McKEE DIVORCE CASE.

(Continued From Preceding Page.)

but to no avail. Through the summer Mrs. Phipps was allowed to have her children with her in the Alleghany mountains and Southampton, L. I. At length Mr. Phipps, the husband, was smoothed down, and now comes the most remarkable chapter in all this romance of riches.

The wife allowed her husband to get his divorce. Why? No one yet knows.

Dr. Gallagher was furious at the charge against his honor as a physician. Mr. McKee remained silent. Mrs. Phipps seemed righteously indignant. Mr. Phipps one day called her up on the telephone from his club. "You recognize my voice, Mrs. Phipps? I have called you up as a preliminary to inquire if it would be agreeable for me to meet you."

Over the wire instantly came this rejoinder:

"Never until you apologize on your knees, privately and publicly for the outrage and wrong you have done me."

Then came the rumors that had kept Pittsburg and Denver gossips busy for weeks—Mrs. Phipps would be not long alone. It was rumored that as soon as matters and the conventionalities would permit it she would become Mrs. A. Hart McKee, sacrificing $500,000 to do so. And the fact that there was a secret McKee divorce helped along the gossip.

But with all his anger still flaming against the man who had once been his son-in-law and business confidant, Dr. Sutton took a hand.

"There is one little thing in the way of such a marriage. My daughter, Lydia Sutton McKee, is yet the wife of Mr. McKee. I am sad to think that he has even for a moment forgotten this.

"He had or has no defense, and no one knows it better than himself. He could not get a divorce in a thousand years from my daughter, but she can get one from him the minute she chooses to raise her finger, and he knows it."

And here, too, fate wove another thread in the warp of this strange proceeding—the man who fought the case for Mr. Phipps was none other than the man who was jilted by Cornelia Baxter, who at that very moment, care-free and vivacious, was crossing the ocean with A. Hart McKee.

This man was Gerald Hughes.

Mrs. Phipps went to Denver. Mr. Phipps was there before her. He relinquished the mansion for her use and went to his hotel. There were almost daily conferences. Sometimes husband and wife were present; often only the lawyers met. Two points Mrs. Phipps would not yield—her children and her good name. The stocks and bonds, the titles to the two mansions—these she cared for as nothing beside these other two great things. And meanwhile Hart McKee remained in New York. Here he met Mrs. Tevis, the beautiful Cornelia Baxter that was, the woman who had jilted Gerald Hughes.

The efforts at settlement were spurned by Mr. Phipps and Mr. Hughes. His wife met his lawyers in Chicago in August and still there was little accomplished. As Mrs. Phipps said afterward:

"I cannot see that the differences between myself and husband are any nearer settlement than when I went to Chicago. You know I filed another suit in Denver yesterday. Yes, we had our conference at the Auditorium Annex. We did not make much fuss, and few if any one outside our little party and the clerks knew we were there. We went into conference about 10 o'clock, and it soon became plain that something more must be done in Denver, and my attorney there was instructed by telegraph to file another suit. I will move to quash the divorce proceedings on the ground that I was never properly served with the papers."

Senator P. C. Knox was engaged as associate counsel for a $25,000 fee from Mrs. Phipps. He besought compromise, for he knew that a trial in open court would bring in many names, not only in New York, but Pittsburg and Denver society. And suddenly on Sept. 14 matters came to a head, evidently with Mrs. Phipps' consent.

In ten minutes in the District court in Denver a divorce was granted to Lawrence Cowles Phipps from his wife, Genevieve Chandler Phipps, on the technical ground of desertion. Her attorneys made no protest—it was evidently all agreed upon beforehand.

This was the settlement:

Mrs. Phipps conveyed both residences to her husband and made over to him all the bonds of the United States Steel Corporation standing in her name—$1,500,000 in all. It was provided that the children's legal residence be with their father, but that the mother should have their custody for six months a year, Christmas to be passed alternately each year with each parent. Neither parent was to take the children from the United States without the written consent of the other.

In consideration of all this Mrs. Phipps was to get the income of a trust consisting of $750,000 Steel bonds for life. In case of her remarriage this was to be cut to $250,000. She was also allowed to keep $250,000, which had accrued from stocks standing in her name, which really belonged to her husband.

And Pittsburg and Denver heard that she was ready to relinquish this $500,000 to marry Hart McKee.

The big Baltic was ready to leave her pier in New York on Oct. 5. Just an hour before her departure a carriage clattered down the dock. From it stepped Mrs. Hugh Tevis, her little boy, Hugh, Jr., and two maids. The beautiful young widow appeared radiant, even excited. She gathered her little party about her and stationed herself at the foot of the gangplank.

She had not long to wait, though every moment of it added to her impatience. Another cab came dashing down. From it hastily alighted A. Hart McKee and his father, Sellers McKee. The young man looked anxiously about him and then spied a big white ostrich plume dipping to the breeze. His face was all smiles.

"There she is, father!" he exclaimed; "there's Cornelia."

Father and son pushed through the crowd for a hurried greeting from Mrs. Tevis, who was exuberant at seeing the young man and made no concealment of it, either. Mr. McKee went at once to his stateroom, No. 88, and Mrs. Tevis to hers, No. 89. Master Tevis and the maids were placed in No. 91.

They went to Paris. There the cables have shown them to be constantly in each other's company, and Mrs. Tevis recently admitted there that she was engaged to Hart McKee and would be married to him in London in December.

It was either a hasty sailing or a quiet one, for both Mrs. Tevis and Mr. McKee's names were missing from the official list of passengers printed five hours before the ship sailed.

And now Denver asks: Has Gerald Hughes had sufficient revenge?

He owns the Baxter home; he has seen named in legal papers the name of the man who has gone to Europe with the woman who jilted him.

And now, of a sudden, all has changed with the Phippses. It is stranger than ever.

Are Mr. and Mrs. Phipps sweethearts again, with Hart McKee in Europe at the heels of Mrs. Tevis? All Denver asks the question, but the answer is not yet.

The Phippses are in Denver again and in each other's company every day. They seem to be on excellent terms.

Mrs. Phipps has four rooms at the Adams House for the winter. Mr. Phipps lives alone in state at the mansion. Mrs. Phipps is in radiant health and laughs every day at the apologies of her ex-husband when he presents himself for a morning call.

And now:

Will the Phippses remarry?

Will Hart McKee marry Mrs. Tevis?

Where does Mrs. McKee come in?

And what will Gerald Hughes do?

For the time being, at least, these questions must remain unanswered. In its present stage it is the most sublime mix-up in the history of American society and probably the most talked about.

From a child the Queen of the Netherlands has been accustomed to rise at 7 o'clock.

YOUR FORTUNE TOLD. Send name and address, with two-cent stamp and date of birth, and I will send a pen picture of your life from the cradle to the grave. PROF. LE AMZI, Dept. 160, Bridgeport, Conn.

NEWEST FINERY IN FURS

1

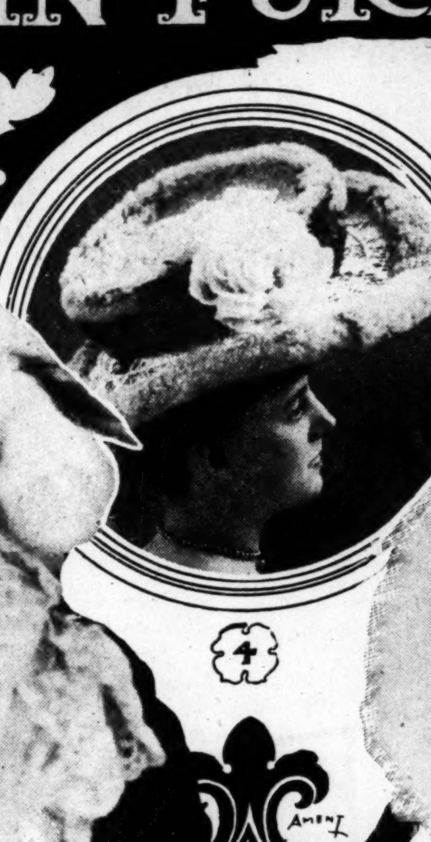
4

6

2

5

7

3

8

Sable, Ermine, Persian and Astrakhan Lamb Are Leading Favorites for the Season Now Opening---Latest Shapes for Fur Garments.

WITH the first breath of cold weather the possessors of costly furs—those luxurious habiliments in Russian sable, royal ermine, and its close cousin, minever—begin to look forward to the displaying of their treasures and every hint and nuance of fashion is eagerly scanned to find out what lines in furs the fickle dame most favors.

This year there are really delightful designs in which the markings of the sable can be displayed to advantage. Those costly furs are best fashioned in designs that permit of the full skin being used, and hence the very smartest and most elegant garments in sable are of the loose variety.

For the less costly, and perhaps more practical garments, Dame Fashion smiles once more upon all of the Persian and Astrakhan lamb pelts. In these we have the familiar Persian, the caracul, breitschwanz, the baby lamb, and perhaps the newest of all, the dyed astrakhan.

Ermine resumes its triumphant march through all sorts of furry trimmings and accessories. In the first season of its revival it was considered suitable for evening use almost exclusively, but its possessors were not content to limit its appearance to more or less formal functions, and now one sees it on the streets, in the shops and everywhere, at all and any times.

Except for the littlest folks, ermine is used more for trimmings and those fascinating little accessories that the woman of fashion possesses in such number this season.

Those practical little cravats that follow either the masculine four-in-hand or the Ascot style—the latter a trifle newer if anything—are to be seen both plain and befrilled with lace and incrusted with embroideries, just as though the initial cost of the fur were not enough, but it must be increased by further embellishment.

One sees but very little of the petit gris or gray squirrel, and the same might almost be said of sealskin. These are, for the nonce, relegated to the background, and in the rare instances where they are shown they are so betrimmed and beruffled with chenille fringes, embroideries, laces and the like that one loses sight of the fact that they are somewhat passe.

I.—The vogue of the short fur garment is by no means passe, and the model in caracul is an excellent one for youthful figures. Both back and front hang straight from the shoulder line, which follows the new broad rather than the long idea. The fronts are single-breasted, fastening invisibly, a frilled collar and rosettes in lavender taffetas being edged with a fancy black and gold mohair braid.

II.—The Russian dolman is a most appropriate design for fur exploitation. The garment illustrated shows a most luxurious style carried out in broadtail, with an imperial Russian sable used with a lavish hand for trimming effect. The dolman hangs to below the knees and is loose both back and front. The sleeve is inserted in the curved back seams in the usual dolman style and there is a straight chasuble effect in the black fur from the shoulders that hangs half way to the waist line in the back and relieves the monotony of the cut. The sable is used for the roll shawl collar that comes in revere effect to the waist line. The toque, too, is in this most expensive fur in simple round turban design.

III.—This illustration shows a delightfully becoming toque in the softest of ermine. The shape is that of the familiar Continental turban, an almost universally becoming one. Both crown and brim are of the royal white fur with its piquant little tails inserted at intervals, and the softly shading hint of yellow that appears here and there in the pelt. In the quaint little dent at the side a cluster of roses in white velvet is posed, and an upstanding aigrette in white marabout waves gracefully at the left.

IV.—This clever evening hat shows a shape with the first century crown, a medium high one with an overhanging bell top, the shape being entirely of the crochet and the fur used in straight simple lines as a trimming. The leaf is broad in front and narrows to almost nothing at the back, the fur edge making a soft frame for the face. Around the crown there is a draped band of Jacqueminot velvet ribbon and two big puffy white roses relieve the plain effect at the one side.

V.—The favorite conceit in chapeaux is to have the hat of the trimming furs, for the combination of two or even more furs in the one garment is considered very smart indeed. The figure on the left illustrates a black breitschwanz coat with reveres, cuff and muff in ermine, and the chapeau carries out the same idea, the flat crown being in the black close fur, while the brim and facing are in the soft becoming white of the ermine. The other toilet is in imperial sable, the coat being a very clever compromise between the blouse and the dolman, the back with its long postilion being drawn into the figure with a waistband, the sleeve of the dolman order and the fronts loose. The neck is encircled with a separate scarf of the same costly fur, and the round turban in the sable depends upon a full plume in the new Empire green for color relief.

VI.—In the white fox Dame Fashion has found a fur that successfully carries on the reign of the ever youthful white. The set illustrated shows one of the new round boas that is the same size throughout and is intended to fall only to the waist line when in wear. The muff is one of those huge round pillow affairs, and with the set is worn a white felt hat simply trimmed with white satin ribbon and with a white hussar cockade posed at the side.

VII.—In this pretty set of dark moleskin the tiny skins are pieced together in a pointed shingle pattern, and each point is defined and accentuated with a clever little shaded cord drop ornament, shading from white to a deep red and showing the fashionable glint of gold as well. The little neckpiece shows the new semi-high collar. The fronts are liberally bestrewn with the ornaments and a very full frill of one of the comparatively inexpensive net top laces makes for a smart finish.

VIII.—The picturesque Louis modes develop beautifully in furs. The exquisite coat in black caracul has the fitted body portion so arranged that the cape with long pendant ends in front just comes to the waist line. The full ripple basques that fall almost to the knees are appliqued beneath an embroidered band of the fur. The cut-out neck is filled in with a chemisette in ermine.

HEALTH and BEAUTY

BY MARGARET HUBBARD AYER

Only the Front Hair Is Gray.

Constant Reader.—It would be far better for you to have the front of your hair dyed by one who understands it than to attempt it for yourself. If you send me your full address, with stamp, I will give you full information.

Would Like to Curl Her Eyelashes.

Miss A. B.—It would not be safe for you to resort to any method for curling your eyelashes for yourself. All that you can do is to brush them upward with a tiny brush moistened with a mere suspicion of oil, and be careful not to get the oil in your eyes.

Seventeen and Face Too Fat.

A. R.—My dear girl, you cannot dissociate "heavy eating" and fat. They are twin sisters and inseparable. But as in your case your face only is too fat, I would advise facial massage or vibrassage for the distribution of the fat. If you will write me I will tell you where you may obtain skillful treatment in both these lines.

Cure for "Scraggly" Eyebrows.

Natalie.—The eyelash may be strengthened and lengthened by the application of this formula:

Cologne, 2½ ounces; glycerine, 1¼ ounces; fluid extract of jaborandi, 2 drams.

Agitate ingredients till thoroughly incorporated. Apply to the eyebrows with the brush, and to the lashes with a tiny camel's hair paint brush. The brush must be freed from any drop and passed lightly along the edge of the eyelids, exercising extreme care that none touches the eye itself.

Wants Her Hair Darker.

Witch Hazel.—The following hair darkener will probably have the desired result:

Sulphate of iron (crushed), 1 dram; rectified spirit, 1 fluid ounce; oil of rosmary, 10 drops; pure rainwater, ½ pint.

Agitate until solution and mixture are complete. Many persons substitute for rainwater good old ale. It is as well to state that both these washes will iron-mold linen if they come in contact with it.

A Good Massage Cream.

J. A. B.—Try the following formula for a massage cream. I thing it will be what you need; but in almost every case the subject must make some experiments as to what best agrees with her skin, as no two individuals are alike in this particular:

Lanoline, 2½ ounces; spermaceti, ¾ ounce; white vaseline, 2½ ounces; cocoanut oil, 2 ounces; sweet almond oil, 2 ounces; tincture of benzoin, ½ dram.

Melt the first five ingredients together, beat until the mass concretes, adding the benzoin, drop by drop, during the process. Extract of violet, or any perfume, may be added if agreeable.

Possibly Too Much Washing.

Frank K.—It may be possible that in your case shampooing once in two weeks will prove sufficient, as too frequent ablutions wash away all the natural oil and cause a tension of the scalp which is not conducive to the growth or retention of the hair. Scalp massage, it should be remembered, never loses its value if done by a skillful operator.

I give you a lotion for falling hair which may be used as directed; also a tonic which will be helpful.

LOTION FOR FALLING HAIR.

Distilled witch hazel, 5 ounces; corrosive sublimate, 10 grains.

Use on the scalp twice a day.

TONIC FOR THE SCALP.

Aromatic vinegar, 4 drams; glycerine, 2 drams; tincture of nux vomica, 2½ drams; tincture of cantharides, 2 drams; rosewater, 6 drams.

Use every night, rubbing it well into the scalp with a small sponge.

GOLD WATCH AND RING FREE
CRESCENT WATCH CO.,
Dept. 4, Attleboro, Mass.

New and Strange Things in and About St. Louis.

Mosaic Work at the Fair.

IN THAT part of the Vatican exhibit at the World's Fair showing specimens of the work done by the School of Mosaics in Rome is a most interesting unfinished mosaic picture of the Madonna and Child, intended to illustrate the process of this exquisite art. A section of the picture is intentionally left incomplete, showing the different stages of the mosaic work, and indicating also the patience and artistic skill demanded. The exhibit is studied with the deepest interest by World's Fair visitors.

Travelers who have returned from the heart of Africa and the Australasian continent tell wonderful stories of nest-building people who inhabit the wilds of those countries. In the bushmen of Australia we find, perhaps, the lowest order of men that is known. They are so primitive that they do not know enough to build even the simplest form of hut for shelter. The nearest they can approach to it is to gather a lot of twigs and grass and, taking them into a thicket or jungle, build a nest for a home. The nest is usually built large enough for the family, and if the latter be very numerous then the nests are of a very large size. Sometimes the foliage above will form a natural covering, but there is never any attempt at constructing a protection from the rain and storms.

The biggest tree in the world is said to have been discovered in California. It has a circumference of 154 feet 8 inches and is over 51 feet in diameter. It stands on government reservation ground, and is therefore protected from the attacks of lumbermen. Probably the tree is a specimen of the sequoia, or Wellingtonia gigantea, the "big tree" of California, which forms the famous grove in the Yosemite valley. The sequoia is of the pine tribe and grows freely in temperate climates, but it is only in California that it has attained such colossal dimensions.

Japan has its communities of silent female recluses. There is a convent at a place called Yunakawa, about seven miles from Hakodate. A matron of some 50 years presides, and her instructions are implicitly obeyed. The women are all young, ranging from 16 to 25, and some of them are described as very beautiful. The building stands in a farm of some 250 acres, but the women do not engage in any agricultural work. They spend most of their time indoors, and they observe a strict rule of silence.

In some parts of Siam a girl who reaches a certain age without marrying is labelled and placed in a privileged class under the special care of the King, who binds himself to find a husband for them all. His method is delightfully simple. A prisoner in any one of the Siamese jails may gain his pardon and release by marrying one of the ineligible class. Whether he is already married or not is of no great consequence, for in Siam a man is not restricted to one wife.

Surinam, in Dutch Guiana, has the smallest range of temperature of any place in the world. In summer the average is 78 degrees and in winter 77½ degrees.

The emerald improves in color on exposure to the light. Pearls kept in the dark lose their luster, but regain it on exposure to the sun.

World's Fair Picture Shows Execution of President McKinley's Great-Grandfather

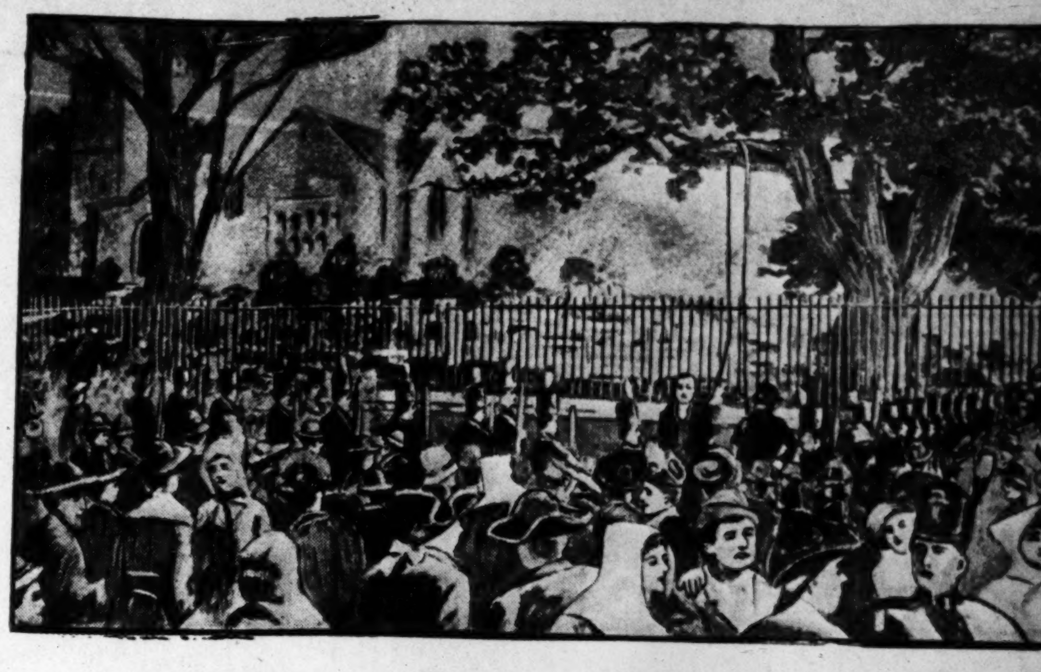

THE County of Antrim, Ireland, sent as a part of its contribution to the Irish exhibit at the World's Fair the original drawing of the execution of the late President McKinley's great-grandfather Francis McKinley, by the British on July 7, 1798. Francis McKinley, occupying the old McKinley homestead in Conagher, County Antrim, was an ardent United Irishman, and, during the insurrection of '98 he was betrayed to the British by a neighbor named Smith. He was tried by courtmartial and hanged in front of the parish church of Coleraine on the date named.

He was then 42 years of age, and on the way to the gallows repeated portions of the 109th Psalm, says Francis Joseph Bigger, M. R. I. A., editor of the Ulster Journal of Archeology, in an article entitled "The McKinley Family," and conveying much interesting information. The night after the execution, this article states, Francis McKinley's wife, Anna Hill, begged the body of her husband from the executioners and had it quietly buried at night in the old church yard of Derrykeighan, not far from his ruined homestead. A simple slab was subsequently erected at the grave by the sorrowing widow.

The original drawing of the execution of Francis McKinley, together with several others relating to the late President McKinley's ancestors in Ireland, were made by Joseph W. Carey, a well-known North of Ireland artist. They may be seen in the Irish exhibit at the Fair, and are framed in quaint old square bog-oak frames, with short descriptive titles below each. The two sons of Francis McKinley, John the elder and Francis the younger, lived in Ireland for some years following their father's hanging and then emigrated to the United States. They were the last of that branch of the McKinleys in Ireland, but "the name McKinley," writes Mr. Bigger, "is one of the brightest ornaments in the long honor roll of Irishmen who did so much to found the United States and to establish and maintain its present position in the forefront of the nations."

Bush Trimmed in Ship Shape.

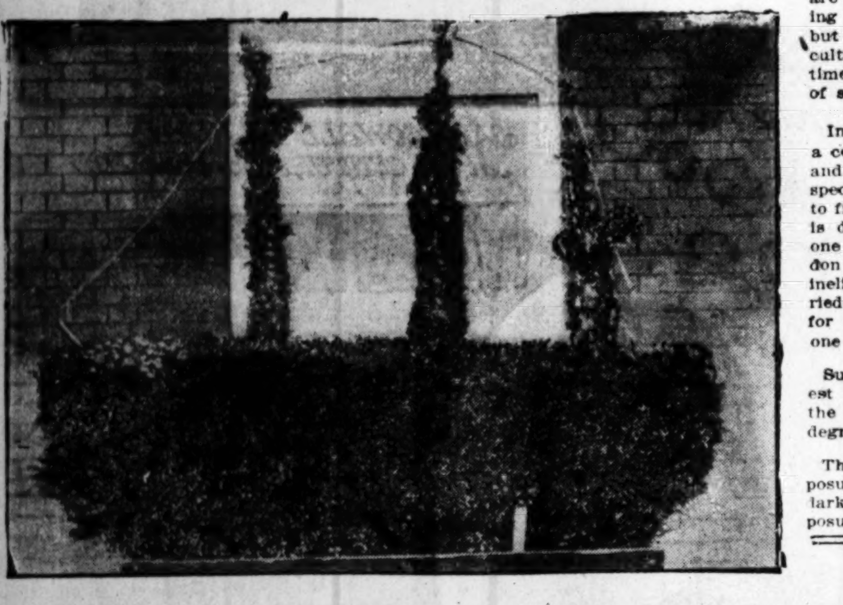

A BIT of hedge trimmed to represent a three-masted ship is one of the curious exhibits of English gardening seen on the British building's grounds at the World's Fair. The representation is fairly accurate and produces a quaintly picturesque effect. This custom of trimming hedges and flower bushes in queer forms is almost peculiarly British, and is generally followed as a feature of English gardens. The beautiful grounds surrounding the British building contain many examples of this work which have been much admired by visitors.

The Athy Cup.

AMONG the many examples of Irish silversmith work shown in the Irish Government exhibit at the World's Fair is the "Athy cup." This cup is of

modern design, combining beauty of form with a fine example of Celtic ornament. The raised bands are beautifully carved in interlaced and knotted patterns, taken from the famous Ardagh Chalice, the "chef d'oeuvre" of the tenth century. The three handles are exquisitely modeled, the upper portions being formed by wolf dog heads.

We have hitherto been warned against putrefactive organisms in sour milk, but now we are told by Prof. Metchnikoff that if we want to attain old age we must drink sour milk. He says that Bulgarians consume sour milk in great quantities, and are remarkably long-lived. Sour milk, it seems, contains a bacillus which is introduced into the large intestine of the human body "with very great benefit to health."

Rather a quaint idea comes from France, where anglers are in some waters using a tiny mirror attached to the line near the baited hook. The idea is that the fish, seeing itself reflected, hastens to snatch the bait from its supposed rival. Very successful results have been obtained through the employment of this simple device.

Since the beginning of last century no fewer than 52 volcanic islands have risen out of the sea. Nineteen have disappeared and 10 are now inhabited.

Three million song birds are killed each year for the purpose of adorning women's hats with their plumage.

Group of Pima Indians.

A GROUP of Pima Indians is shown in the accompanying illustration from a photograph taken at the World's Fair. The Pimas are among the most interesting tribes represented on the Indian reservation, despite the fact that they have so far surrendered to civilization as to wear the garments of the white race. They are a gentle and inoffensive people and those at the Fair have made themselves popular with visitors by their friendly bearing.

Willed Land to Satan.

THERE is only one spot on the earth's surface that has actually been willed, deeded and bequeathed to his Satanic Majesty. This spot lies four miles and a half south of Helsingfors, Finland. A few years ago Lara Huilariene died in the little town of Pielisjarvi, in the above-named country, leaving considerable property in the shape of landed estate. How he had come into possession of so much land no one seemed to know, but as he was a very bad citizen it was generally admitted that he was in league with Wintahausu (Satan), and that they had many business details with each other. This somewhat startling opinion was verified when among old Huilariene's papers a certified warranty deed was found which deeded to Satan all his earthly possessions. The will was to the same effect. The family have repeatedly tried to break the will, but so far have been unsuccessful; thus the records plainly show that his Sulphuric Majesty has a legal right and title to some excellent ground in the near vicinity of Helsingfors. The simple people of the neighborhood have changed the course of the road which formerly skirted the Huilariene homestead, and declare that they would not enter the possessions of Satan & Co. for all the money that the three estates would bring.

In the State of Durango, Mexico, is a great mountain, 2000 feet high, which is said to be the most remarkable mountain in the world. It is almost solid iron, and is at the base three-quarters of a mile in thickness. This iron mountain has for some years been the envy of iron manufacturers, who have wanted to get a lease of it, and so work it; but the government has steadily refused to allow this to be done until recently, when a contract was entered into between the government and some New York capitalists for the operation and development of it upon a partnership basis. The ore obtained from this mountain is said to yield about 87 per cent pure iron.

Measurements taken by surgeons of the Japanese army show that the Japanese smallness of stature is due to an almost dwarfed condition of the legs. This is probably due to the fact that from early childhood a really unnatural way of sitting is constantly practiced. The adult Japanese is accustomed to sit with his legs bent under him. As soon as the child is old enough to be set upon the floor his legs are bent under him in imitation of the custom of his elders. This, in time, dwarfs the growth of the limbs. Actual deformity is less common among the peasants than among scholars, merchants and others of sedentary habits.

The French army appears to be on the eve of an important advance in field gunnery. The new powder effectually does away with the smoke which formerly betrayed the presence of a battery, but there still remains the flash, which rises to a height of 13 feet from the mouth of the gun. Major Froissart of the Twenty-seventh artillery, has perfected an apparatus for obviating this disadvantage and thereby rendering a battery invisible.

In Germany and Austria the soldier has a simple straw bed with one or two covers, neither sheet nor mattress. In Russia until recently he slept with his clothes on, on a camp bed, but now ordinary beds begin to be used—the result of the association with more civilized countries. After this it cannot be doubted that the French soldier's bed is the best of all, with its wooden or iron bedstead, a straw bed, a wool mattress, sheets, a brown woollen coverlet, and an extra quilt for cold weather. Thus the bed of the French soldier is the softest of all soldiers' beds, as that of the French peasant is acknowledged to be the best of all European countries.

The Japanese excel in the making of paper from the bark of trees and shrubs. Among the remarkable varieties are thin rainproof paper used instead of glass for windows, the oiled papers serving for waterproof coverings, and clothing, and the oiled tissue for wrapping delicate articles. The bark paper employed for meal and grain sacks is not readily penetrated by weevils and other insects. Most interesting of all, perhaps, are the tough papers from which tobacco pouches and pipe cases are made, these leather papers being almost as tough as French kid, translucent, and as soft and pliable as calfskin.

The extraordinary resuscitating power of light recently received a curious illustration in the silver mines at Laurium. A mine had been abandoned 2000 years, and the seed of some poppies was found beneath the slag of a species which had disappeared for 20 centuries. The slag being removed, in a short time the entire space was covered with the most gorgeous show of poppies. After their 20 centuries' rest they had bloomed as vigorously as ever without air or water.

It is not generally known that there is a telegraph across the southern desert lands of the Australian continent of 2000 miles in length, and which runs partially through an uninhabited country and long tracts of waterless desert. While it was being constructed over 2000 tons of materials had to be carried far into the interior, and many of the iron and wood piles were conveyed 400 miles. A recent report says that the wear and tear of this telegraph construction has been inconsiderable, but there is great difficulty found in supplying the stations across the desert with operators.

The Straits Settlements has the cheapest postoffice in the world. Postcards available in the colony and to the Federated Malay States are sold at one-fifth of a penny each; the letter rate of postage throughout the same area is slightly over a halfpenny. The postage on letters to any place (with very few exceptions) in the British Empire is four-fifths of a penny per ½ ounce.

London's lady clerks are increasing in number with remarkable rapidity. According to an official return their ranks, which in 1891 included 17,859 young women, rose to a total of 55,784 in the year 1901. Male clerks increased in the decade by 34.2 per cent only, whereas their rivals advanced by no less than 200 per cent.

What is claimed to be one of the largest clocks in the world has been placed in a new tower at Elizabeth, N. J. It is 38 feet in diameter with 18-foot hands. The tower, which is 300 feet high, was built expressly for the clock, which will be illuminated at night, and will be visible for many miles around.

The national airs of great countries are short, while those of little countries are long. "God Save the King" is 14 bars, the Russian hymn is 16 bars, and "Hail, Columbia!" has 28 bars. Siam's national hymn has 76 bars, and that of Uruguay 70, Chili 46, and so on. San Marino has the longest national hymn, except that of China.

The ink plant of New Granada is a curiosity. The juice of it can be used as ink without any preparation. At first the writing is red, but after a few hours it changes to black.

During some firing experiments by the Swedish government the bullets failed to penetrate targets made of pasteboard three inches in thickness, yet they easily pass through planks five inches thick.

Negrito Women at Work in Rice Field.

THE accompanying illustration is from a photograph taken at the World's Fair on a recent warm day and shows Negrito women at work in the miniature rice field, or rice "paddy," which is an interesting feature of the Philippine reservation. The native methods of rice-growing are followed in this field and the work has attracted much attention. Rice is one of the principal articles of food in the Philippines and the Negritos are experts in its cultivation.

World's Busiest Monks.

THE most energetic and active monks in the world are those of the Solovetski Monastery, near Archangel, in Russia.

The monastery is situated on a desolate island west of Archangel, over which the abbot rules practically as a despotic monarch. The monks do everything for themselves. They have made magnificent roads, built churches, houses and other buildings, and even constructed a dockyard, where they build their own steam and sailing vessels. The monastery is a very large one, and the working force of the monks numbers 200 or 300. They are farmers and manufacturers, turning out a great deal of stuff, which they sell in the markets of Archangel for the benefit of the poor and of their order.

Large numbers of Russian pilgrims visit the island, whither they are conveyed from the mainland in a small steamer, built and sailed by the monks. The voyage takes about twelve hours, and the monks give the pilgrims free lodgings and feed them sumptuously on fish caught by themselves.

A bee that works only at night is found in the jungles of India. It is an unusually large insect, the combs being often 6 feet, [illegible] feet wide, and from 4 inches to 6 inches thick.

Smallest Stage Coach Ever Built

THE smallest stage coach ever built is on exhibition in the Kentucky building at the World's Fair. It is a perfect model of the old-fashioned Concord coach and stands less than a foot high by about 14 inches long. The coach was made by F. W. Depp, chief engineer of the Kentucky branch penitentiary, at Eddyville. He cut it out during spare moments at the penitentiary with the use of pliers and pocket knives. The wood composition is of ash, poplar and hickory and the metal parts of copper. Five months were consumed in the construction of the coach, Mr. Depp having sometimes only three or four minutes at a time to spend on the work. Mr. Depp drove one of the old coaches on the Mammoth Cave line in 1883, between Mammoth Cave and Cave City, and was one of the first drivers on the line. He also drove on the old Dodd City, Tex., line in early days.

The latest thing in hotel bills of fare is stated to be an edible menu-card. It is generally made of biscuit, which the guest eats with his cheese.

Tapestry Picture at the Fair

AMONG the tapestry pictures exhibited in the Varied Industries building at the World's Fair one of the most notable represents the Descent from the Cross. The artistry revealed in this work is of a high order of merit and the picture has the appearance of a painting, so perfect is it in its coloring. The various figures constituting the group are admirably brought out and the shading of the background is finely effective. The work is regarded as one of the best examples of its school.

Giraffes are the most difficult of all animals to take by surprise.

MID NOVEMBER IN ST. LOUIS THEATERS

EZRA KENDALL as "WEATHER BEATEN BENSON."

VIRGINIA CALVERT at the ODEON.

EZRA KENDALL at the CENTURY.

SARA COWELL LE MOYNE at the CENTURY November 20.

GALLEY SCENE in "BEN HUR" at the OLYMPIC.

LILLIE MENDEZ at MUSIC HALL.

VILMA VON HOHENAU, LEADING LADY GERMAN THEATER CO. at the OLYMPIC.

NAT M. WILLS in "A SON OF REST" at the GRAND.

BLANCHE BATES in "MADAME BUTTERFLY" at the IMPERIAL.